.-.FALL OVERCOATS.-.

These cool mornings and evenings must make you think of a Fall Overcoat. The ever useful coat you enjoy wearing, and adds dignity to your appearance. Styles are different from last fall, so much so, that your old coat tells on you. We're showing very handsome models in Fall Overcoats. The limit of good taste and fine tailoring.

We've the snappy styles, with the new kinks and quirks for young fellows, and the plain fabrics in conservative length and cut, for business men.

Remember our clothes insurance and assurance goes with our choice garments—for we say, "Money back if you want it."

Men's grey Cheviot Coats, 1 length, perfectly made, at $13.00.

Black Cheviot, silk-faced Coats, 1 length, well tailored, with twill mohair lining, at $14.00.

Black and Grey Cheviot Overcoats, in medium weight, with Velvet Collars, at $7.50 and $10.00.

Higher grade Coats in all wool English Melton, at $13.00, $15.00 and $17.00.

Men's Underwear

If there is one thing we are strong in it is Men's Underwear. We start good substantial well made Shirts and Drawers in Union and Fleece Lined at 50c. Our Tiger Brand, Union and Wool at 75c per garment has the weight and wearing qualities. This is a splendid line for workingmen, as it is thoroughly unshrinkable.

Good heavy all wool garments, elastic knit, unshrinkable, at $1.00.

Fine fall weight in all sizes at $1.25. Medium weight, fine all wool at $1.50 and $1.75. "Cetee", fine Australian, all wool, good weight and perfectly made at $2.50.

Stylish Clothing

Made to Your Measure

There are plenty of good Tailors and many more poor ones,—there are few who do the best of work at moderate prices. If you know our sort of Tailoring, we rest our case. If you don't, there is no better time than now to get acquainted with our

You'll find here a combination of skillful workmanship, choice cloths and MODERATE PRICES.

Our will not be allowed to keep a garment we make for you unless you say "Perfectly Satisfied."

Suits to order at $15, $17 and $20 up to $25 and $27.

Overcoats, $18 to $25.

Trousers, $4, $5 and up to $7.50.

Come to our interests to make good Clothes.

Come to your advantage to buy them.

J. L. BOYES

Doxsee & Co.

The Leading Millinery House.

When in need of a good hair cut or shave, call on L. A. SCOTT, at the Campbell House Barber Shop. None but first class workmen employed.

Men's Working Mitts, made of Shoepacks, Moleskin, Moosehide and Calfskin, at 25c, 30c, 40c and 50c. THE L. J. HAINES' SHOE HOUSE.

—The wholesale grocery stock of J. Aylsworth, Napanee, is to be slaughtered. Sale starts Saturday morning, Oct. 16th. See adv. on another page. 41b

A. S. Kingsley is selling Five Roses Flour $5.00 per bbl., 4 lbs. new Raisins 25c., 2 lb. Nutmegs 5c., 50 Clothes Pins for 1 cent, 25c for Eggs, Granulated Sugar $4.75 per 100. Our 25c Tea has no equal. Pull stock Rubber Rings for self sealers. I have plenty of Shorts and Bran.

Bring your eggs to Kelly's. He is paying 24c per dozen for them. H. W. KELLY, Campbell House Corner. 42a

Have you tried the White Rose Flour. If not, give it a trial. It is good. H. W. KELLY keeps it. 42a

—The Ladies' Aid of the Western Methodist church will give their annual King Edward Supper in the basement of the church on Tuesday evening, Nov. 9th. A first-class concert will be given after the supper. Fuller particulars later. 42a

"In time of peace prepare for war." When business is brisk, advertise and keep it so. A small appropriation spent judiciously during busy times will go much further than much money expended in trying to make a dull business brisk.

All teas deteriorate with age. The flavor consists in an essential oil which decays. Take only fresh tea, and it only in the sealed lead packets of the "Salada" Tea Company. On account of its delicious strength a pound of "Salada" will go as far as a pound and a quarter of other teas.

—Two splendid games of football were played in the park last Saturday, when Picton Juniors met defeat in the morning to the tune of 2-0, and the Seniors in the afternoon to the same tune. Both sides gave a good exhibition of the game, the local teams playing better combination and thus winning. The Napanee boys are justly proud of their victory, giving a great deal of credit to their new sweaters. They hope to repeat their success next Saturday in Picton. See notice of excursion in another column.

Big assortment of Snow lined and felt goods, at WILSON BROS'.

Wash boards 10c each, at Newman's slaughter sale.

New winter goods just in at W. BUCKWALTER'S, Camden East.

Special Sale

SATURDAY,

Oct. 2d

OF LADIES' AND CHILDREN'S

Cashmere Hose

Regular price, 40c and 50c. Sale price, 25c, 28c, 38c.

Every day brings new models in fashionable millinery. Extremes meet in this season's models, and large or small ones are equally good style, and will have no difficulty in suiting the most fastidious taste.

Doxsee & Co.

The Leading Millinery House.

On Sale

Berlin Wool, 7c a skein.

Corticelli Embroidered Silk, 7c a skein.

Hair Switches at cost.

M. L. Allingham

IT'S

a poor time to experiment with patent medicines when you are ill. A doctor's prescription properly filled is the only safe course. But be sure you get "quality drugs." We keep them.

T. B. Wallace, Phm.B.
The Prescription Druggist.
Red Cross Drug Store, Napanee.

Men's long boots, ranging from $2.00 to $5.00 per pair, at WILSON BROS'.

Divine service will be held in St. Jude's church, Gosport, on Sunday, Oct. 17th, at 7.30 p.m.

A first class second hand spring wagon that will carry about 1000 lbs. for sale cheap at BOYLE & SON'S.

—There will be a Thanksgiving Service held in St. Thomas' Church, Morven, on Sunday, Oct. 30th, at 3 p.m.

—Mr. Mark Pizzarello has sold his store to Mr. W. S. Newman, and wishes to thank his many customers for their patronage.

—The Napanee Golf Team are playing a match with the Picton Golf Club in Picton to-day. Mr. C. M. Warner took the party up in his motor boat, the "Wannamaisett."

—The friends of Ebenezer intend holding a teamering in the church, on Monday night, Oct. 25th. A good programme will be provided. The Robin Choir has kindly consented to assist. Tickets, 35c. Children, 20c. 42bp

—Mr. and Mrs. Chas. Fisher expect to leave to-day for British Columbia, where they will reside. Previous to his departure a few friends gathered together on Tuesday evening, and presented him with a gold watch suitably engraved. Mr. and Mrs. Fisher have made many friends during their stay in Napanee, who wish them health and prosperity in their future home.

Melotte Cream Separators turn easiest, skim cleanest, last's longer. Capacity from 180 to 1300 lbs. per hour, a size to suit everybody. Recommended by all the leading dairymen. These Separators are sold and Edwin Bell spent Sunday evening in the Lime Stone City.— Miss Salome Rose sang a solo at the close of the Service on Sunday afternoon.—Mrs. Fanny Smith spent last Friday with her nephew, Mr. Geo. Smith.—Miss Addie Snook was the guest of Miss Jennie Hyland, on Saturday.—Mrs. B. Rose was at home to a few lady friends on Tuesday.—Mrs. H. Snook spent a few days last week with friends in Odessa.—The ladies Auxiliary met at Mrs. J. A. Sproule's, on Wednesday afternoon.—Miss G. Kiel spent a few days last week with friends in Kingston.—Mrs. J. O. Finnigan was in Kingston on Saturday, calling on friends.—Mr. and Mrs. James Gates and sons, Burl and Kenneth, were on Sunday evening guests of Mr. and Mrs. B. Rose, Cluster Cottage.—J. R. Smith and daughter Florence spent Friday afternoon at Frederick Caton's, Hickory Grove.—William Lapum, of Lapum, spent Saturday evening with Mr. and Mrs. B. Rose.—Miss Cassie Fox spent a few days last week with her aunt, Mrs. George Gates.—Mrs. Jemima Gates has gone to Kingston to spend a week with the Misses Maude and Geenie Bell.—Husking bees are all the rage, one last Friday night, at James Gates', and one on Wednesday night at J. P. Rose's.

HOGS WANTED.

I will ship hogs on Tuesday, 19th Oct. Highest market price paid for hogs weighing not less than 150 lbs. J. W. HALL.

SPECIAL NOTICE.

All unpaid seed accounts on Nov. 1st, 1909, is subject to be placed for collection with six per cent. added, without further notice. THOMAS SYMINGTON. 42b

NAPANEE LODGE 181, A.O.U.W.

All members of above lodge are requested to be present on Tuesday evening, 19th inst. A visiting delegation from Odessa Lodge is expected to be present on that night. E. B. BELL M.W. 42a

Five thousand dollars worth of groceries to be slaughtered in ten days. Big sale starts Saturday, opposite Robinson Co's store.

REPORT OF NAPANEE DISTRICT W. M. S. CONVENTION.

The annual Convention of Napanee District W. M. S., was held in Selby Methodist church, on the 6th inst., with a very large attendance; the church being well filled at each session. A long and carefully prepared programme rendered the day not only enjoyable but profitable. The reports from Auxiliaries, with the exception of one or two, showed an increased interest in the work, and an increase in finances.

The Consecrative service, conducted by Deseronto Auxiliary, was impressive, and the delegates consecrated themselves anew to be more zealous, and more faithful in their duties towards their heathen sisters.

"Our Work, its Homes and Orphanages" a paper on this subject, given by Mrs. Wilson, Switzerville, showed the importance of these institutions. The outcast and the orphan are to be found everywhere. The writer gave an account of the homes and orphanages maintained by the W. M. S., and showed the effects of the training received there on the future generations.

"Our Schools" was presented by Mrs. Ferris, Harlowe. A limit of ten minutes to present such an extensive work as done in our W. M. S. schools was altogether too short a time. The hope of christianizing heather Countries is in the training and stepping the young. The account given of our schools in China, Japan and Dominion of Canada, was gratifying.

"Our Finances", a practical paper on this subject was given by Mrs. G. I. Perry, Morven. The W. M. S. must be carried on as the successful man does his business, or the economic woman her household, that is, with a treasury filled to meet the demands. Women work to greater advantage when they understand the finances; the history of any enterprise is wrapped up in its financial statements. With the justification that we are not assuming too great responsibilities, let us see that our treasury is adequately supplied.

"Our Workers". Mrs. T. V. Sexsmith, Camden East, gave a comprehensive account of the workers sent out by W. M. S., their qualifications, their duties and our duties toward them.

Mrs. Bovey, Wilton, gave an interesting paper, "The Auxiliary Member's Vision". In this vision the writer saw 2,000,000 instead of 50,000 Women workers in the Methodist church in Canada; saw work-ers offering themselves by the thousands; saw the day when every woman and child would know of a Saviour's love.

Miss Brooks, returned missionary from China, addressed the delegates both afternoon and evening sessions. She pointed out the need of the new hospital for women in Chentu. She gave an interesting account of her work in China, and the peculiar characteristics of the Chinese.

Mrs. (Rev.) Thompson, Selby, welcomed the delegates and visitors, and Mrs. Rev. Emsley, Napanee, thanked the local Auxiliary for their kind hospitality.

Solos by Miss Horton, Roblin; Miss Thomson, Napanee, and Mrs. Friskin, Selby, were highly appreciated.

The Napanee Mission Band gave two selections; "What a Penny will do," and "A Light Along the Way". The L. L. B. of Selby, gave Wen Shun motion song, all of which were interesting.

During the evening session the chair was taken by Rev. C. L. Thompson, Rev. W. S. Boyce, Wilton, and Rev. Mr. McConnell, Morven, were present also.

A communication from Mrs. Gibson, asking the acceptance of her resignation as District Organizer, was read. The Auxiliaries regretted the severance of Mrs. Gibson from them officially, as she had always been a source of helpfulness. A vote of thanks was extended to her for her years of faithful service. Mrs. Wm. Vallean, Morven, was elected subject to approval of Branch to take Mrs. Gibson's place as District Organizer.

An invitation from Wilton Auxiliary to hold our next Convention there was accepted.

To quickly check a cold, druggists are dispensing everywhere, a device Candy Cold Cure Tablet called Preventics. Preventics are also fine for feverish children. Try Preventics at the soonest stage, to head off all colds. Box of 48—25c. For sale by all dealers. 6fc

See our hand made lace and long boots WILSON BROS.

When in need of neat and cheap Electric Fixtures and Portables, something with class, call at BOYLE & SON'S.

SALES REGISTER.

S. W. Clark will sell for J. O'Connor, on York road, near Cataraqui Cheese Factory, on Monday, Oct. 25th, 2 horses, 3 No. 1 milch cows, farming implements, etc. Usual terms. 42b

On Tuesday, Oct. 26th, S. W. Clark will sell for the executors of Josephine Wagar estate, a complete outfit of household furniture, also a village lot upon which is erected a two-story frame house. 42b

On Tuesday, Oct. 26th, 1909, at 12 o'clock noon, E. S. Lapum will sell by public auction for J. W. Storms, on lot 7, in the 2d Con. of North Fredericksburgh, better known as the Reuie Farm, on shore of Hay Bay, 12 milch cows (to calve by Registered bull), pigs, calf, 10 horses, and colts, 10 pigs, 1 calf, 2 sets platform sleighs, 2 cutters, 2 buggies, lumber wagon and box, hay draught on, roller, superior drill, cultivator, 3 mowers, 2 walking plows, 10 ft. rake, drags, harrow, corn cultivator, harness, Farmers' chum, shovels, cross-saws, forks, 3 cow boats, etc., etc. Usual terms.

On Thursday, Nov. 4th, 1909, at 12 o'clock noon, S. W. Clark will sell by public auction for J. R. Lochhead, on lot 21, in the 5th Con. of Camden, one mile west of Centreville, 2 heavy draught horses (ages 4 and 7 years), general purpose horse (6 years old), 12 choice cows, pure-bred Shorthorn cow, 3 Shorthorn thoroughbred bulls, 3 yearlings, 4 calves, hens, Massey-Harris grain binder, corn binder, mower, seed drill, roller (new), cultivator, Disc Deering harrows, Frost & Wood corn cultivator, spring tooth, 2 lumber waggons, harrow, plows, sleighs, harness, 3 milk cans, tread boat, 500 bushels oats, 100 bushels wheat and barley, 2 acres corn, stacked, 3 tons mill-let (cut green), hay, etc., etc. Usual terms.

Coal Oil Still 13 Cents a gallon at Wallace's Drug Store. 42c

Big slaughter sale of teas at the wholesale stock of J. Aylsworth, opposite Robinson Co's store. Teas at your own price.

STOVE PIPE ENAMEL (no smell).

The season is on now for fixing up your stove pipes. Black Enamel 10c at Wallace's Drug Store. Aluminum (the kind that stays bright) 10c and 25c.

CHURCH OF ST. MARY MAGDALENE NAPANEE.

Services next Sunday, "Children's Day" —10.30 a.m., Matins and Holy Communion. Corporate communion of Sunday School teachers, officers and scholars. 3 p.m., special Children's service, to which parents and friends are invited. 7 p.m., Evensong. Address on Sunday Schools by the Superintendent.

The collections at all the services will be in aid of the work of the Sunday School Commission.

THANKSGIVING SUPPER AND ENTERTAINMENT.

Under the auspices of the Ladies' Aid of Trinity Methodist Church, the usual Thanksgiving Supper will be served, on Monday evening, Oct. 25th. The ladies whose efforts in the past have met with such conspicuous success and won such praises, are determined to surpass even themselves. The supper will be served from 6 o'clock until all are served. After supper an excellent programme will be rendered. The Committee have secured the services of Miss Ida M. Landers, A.T.C.M., Toronto, pupil of Owen A. Smily. This is a young artist, who has been winning golden praise as an elocutionist and dramatic reader in all our cities and towns. See press notices next week. Miss Lila M. Thompson, A.T.C.M., will also be with us and render vocal selections. Nothing will be spared to make this a most enjoyable evening, Oct. 25th, 1909. Admission, 25c. 42a

DEATH OF LIZZIE CLARKE.

That dread disease, consumption, has claimed another young life for its victim in the person of Lizzie Mae Clarke, the loved daughter of Mr. and Mrs. Eleazer Kelly, who passed peacefully away a few minutes after eight o'clock on Monday evening, aged 25 years. Deceased had been ill for a long time, having spent several months in Gravenhurst, without any beneficial results. She returned home and was able to be around for some time, but about fourteen weeks ago she was compelled to go to bed. Deceased bore her long illness with great fortitude, and was patiently waited on by her mother and other members of the family. The funeral took place from her parents' residence, on Wednesday morning at 10.30 o'clock. Service was held in S. Mary Magdalene Church, by Rev. Rural Dean Dibb, after which interment was made in Riverview cemetery. The stricken family have the sympathy of their many friends in their hour of trouble.

GOLF.

Napanee 22, Picton 11.

The Picton Golf team came to Napanee on Friday last in Mr. J. D. Hepburn's motor boat, "The Dart", and played a friendly match with the following result:

Picton.	Points	Napanee.	Points
Knight	2	Smith	0
Spencer	0	Daly	1
Sullivan	0	Warner	1
Trumpour	0	Leonard	1
Gearing	0	Robinson	1
W. V. Pettit	0	Hill	1
Tyrrell	0	Travers	1
McMullen	2	Dibb	0
F. Pettit	0	Germain	1
Barker	0	Allison	1
	11		22

The features of the game were the scores of Messrs. Knight, Hepburn, Smith and Daly. The two Picton gentlemen each made a 99, while the Napanee players each made a 101.

Mr. Herb Daly made the best single round for 9 holes—a 38.

The Picton players arrived at 11.30, had dinner at the Queen's House, where several of the Napanee players joined them, and were entertained with a light supper at the Club house before leaving for home at 5.30 p.m.

The wholesome, harmless green leaves and tender stems of a long healing mountainous shrub, give to Dr. Shoop's Cough Cure its curative properties. Tickling or dry bronchial coughs relieve safely and quickly by this highly effective Cough medicine. Dr. Shoop assures mothers that the one with safety give it to even very young babes. No opium, no chloroform—absolutely nothing harsh or harmful. It calms the distressing cough, and heals the sensitive bronchi. Accept no other. Demand Dr. Shoop's. Sold by all dealers. 4fc

NAPANEE CHEESE BOARD.

October 8th, 1909.

	White	Col
Napanee		105
Moscow	110	
Empey	40	
Bell Rock		60
Kingsford		50
Forest Mills		100
Odessa	85	138
Farmers' Friend		80
Murphy	25	
Paints Road	80	
Centreville	80	
Selby	125	
Newburgh		110
Deseronto	100	
Whitman Creek	50	
Albert		75

Washing Soda, 5 lbs. for 5c., at Newman's slaughter sale.

—Do you wish
—to obtain the
—best value in
—BOOKS,
—STATIONERY,
—CHINA and
—FANCY GOODS?

Then call at

Paul's

Do not forget that there are no patterns as perfect as

BUTTERICK PATTERNS,

and you may obtain them at

A. E. Paul's

NOTICE.

The Willing Workers of Morven Circuit are having their annual Pie Social, at the Black Church, Morven, on Wednesday evening, Oct. 27th. A good programme. Admission 15c. Come one, come all.

NAPANEE LADIES' MUSICAL CLUB.

The annual meeting of the Napanee Ladies' Musical Club and the election of officers for the coming season will be held in the Board Room of the Public Library, on Saturday afternoon (to-morrow), October 16th, at 3.30 o'clock.

THE NEW TOOTH BRUSH.

It is the only brush handed you in a sealed box. You may thumb the samples in the Display Case all you want to, but the Brush you purchase is fresh and new, has never been touched by another customer. Every brush guaranteed to hold its bristles. Examine the Display Case on the counter at The Medical Hall. —Napanee's Largest Drug Store.—Fred. L. Hooper.

WHAT COLLIER IS DOING.

I am paying 50c for winter stock peeling apples delivered at the evaporator. I am grinding, not cracking feed at cents cwt. I am tolling grists at the old standard every 12th, instead of 10th, as customary. Also selling cleaned, ground barley at 1½ cents cwt. Still guaranteed free from sweepings, dust and screenings, at the above prices. A call is solicited. D. S. COLLIER, near Bendon Dock. 42b

WEDDING BELLS.

A very pretty wedding was solemnized at the Bay Parsonage, Napanee, by the Rev. C. W. DeMille, on October 6th, 1909 the contracting parties being Miss Lena May Davis, youngest daughter of Mr. Jefferson Davis, the groom being Mr. R. J. Wartz. The bride was beautifully attired in blue lady cloth, with silk blouse to match. She was attended by Miss Laura Pringle, bridesmaid, who was dressed in brown lady cloth, with silk blouse to match. Charlie Sedore, of Westplain, was best man for the groom. The happy couple took the 12 noon train east on their return will reside in Westplain. They many friends join in wishing them long and prosperous journey through life.

AN ATTRACTIVE BAZAAR.

The Ladies' Aid of the Church of the Redeemer, Deseronto, will hold a bazaar and sale of fancy goods during the afternoon and evening of Thursday next, Oct. 21st, in the Sabbath School. There is to be a refreshment table, where cake, ice cream, tea, etc., will be served; two tables where plain sewing and fancy work will be disposed by maids and matrons; a sample table of miscellaneous articles; a candy table to attract those with the saccharine molars; a home-made table, whereon the frugal housewives display pickles, bread and other triumphs of culinary skill, just like mother used to make. And last, but not least, the fish pond to attract those whose luck has been poor all summer. Admission, free, but bring your pocketbook. An opportunity to buy Christmas presents rarely as well as of good quality. Come. 42ap

Toilet Soaps, regular 10c., selling for 5c. at Newman's slaughter sale.

Fall Suitings and Overcoatings

Stylish,
Perfect Fitting,
Shape Retaining,
Best of Trimmings,
Popular Prices.

JAS. WALTERS
Napanee, Merchant Tailor

It's a black business, but,
I use my customers white.

Try my Coal. It's the best.

Give me a trial order and satisfy yourself that the above statements are true.

F. E. VANLUVEN.

Grand OPERA HOUSE
KINGSTON.

Wednesday, October 20th

The world's most distinguished Interpreter of song, Mme. Blanche Marchesi, (Baronne A. Caramanni), in a

Recital of Song

At the piano, Brahm Van Den Berg
Direction, J. Saunders Gordon
Prices, 50c, 75c, $1.00, $1.50, $2.00
Seats on sale Monday.

Mail orders should be explicit and accompanied by self-addressed and stamped envelope to insure prompt service. Make money orders payable to D. P. Brannigan

On Oct. the 2d the ten-minute interval was from 3.15 p.m. until 3.25 p.m. Bring your bills in and get the cash for them.

SEE THESE PRICES.

One full pound of thribble bolted French Borated Talcum Powder 25c —the best Talcum you ever used, and the price is ridiculously low.

Genuine Fruitatives	75c
Pierre's Prescription	85c
Pierre's Medical Discovery	85c

Other prices to correspond with these.

Best line of fine and ten cent cigars in the city.

City Dairy Ice Cream.

Smokers Smokes, 5 for 10c.

Jessop's Pharmacy

You Are Invited

to come in and see our line of

Peninsular Stoves and Ranges

We are proud of them, especially the

Monarch Steel Range

and the

Peerless Cast Range

These two ranges are in a class by themselves.

M. S. MADOLE
Phone 17

We have a swell line of Furnishings for Fall, Ready for your inspection. Beautiful Goods. Popular Prices.

D. J. HOGAN & SON

Our Great October Sale of Housefurnishings, Crockery, China, Bric-a-Brac Glassware, etc., etc.

SATURDAY MORNING, OCTOBER 16

Most unparalled China and Crockery Sale at astounding economy Prices.

Thousands of pieces of all kinds of Decorated China and Stock Pattern Dinnerware to be cleared at prices never before heard of in Napanee.

Such rare opportunities to make money are bound to bring the crowds for many miles around. So be on hand early Saturday morning, and every day next week, and secure bargains that will do you good.

See our Hand Bills.

SALE COMMENCES SATURDAY, OCTOBER 16th.

FAIR | McINTOSH BROS. | FAIR

L. SAUL, Manager.

ONTARIO ARCHIVES
TORONTO

900 DROPS

CASTORIA

A Vegetable Preparation for Assimilating the Food and Regulating the Stomachs and Bowels of

INFANTS CHILDREN

Promotes Digestion, Cheerfulness and Rest. Contains neither Opium, Morphine nor Mineral. NOT NARCOTIC.

Recipe of Old Dr SAMUEL PITCHER

Pumpkin Seed = Alx. Senna = Rochelle Salts = Anise Seed = Peppermint = Bi Carbonate Soda = Worm Seed = Clarified Sugar = Wintergreen Flavor

A perfect Remedy for Constipation, Sour Stomach, Diarrhoea, Worms, Convulsions, Feverishness and LOSS OF SLEEP.

Fac Simile Signature of Chas. H. Fletcher NEW YORK.

At 6 months old 35 DOSES – 35 CENTS

EXACT COPY OF WRAPPER.

CASTORIA

For Infants and Children.

The Kind You Have Always Bought

Bears the Signature of Chas. H. Fletcher.

In Use For Over Thirty Years

CASTORIA

THE CENTAUR COMPANY, NEW YORK CITY.

The Money You Save Saves You

from worry—want—debt—humiliation. A comfortable Bank Account gives one an easy mind, self-confidence, and the power to take advantage of every opportunity that comes to better one's position.

THE STANDARD BANK OF CANADA

Established 1873 — 77 Branches

gives Savings Depositors, whether their accounts be large or small, the most courteous service.

Make a beginning at once with a Deposit of One Dollar or more, in our Savings Department.

Deseronto Branch — R. J. S. Dewar, Manager.
Newburgh Branch — J. H. Fraser, Manager.

NEW GOODS

RAISINS—New Valencia Raisins, new Seeded Raisins, new Layer Raisins.

CURRANTS—Properly Cleaned ready for use before Black Currants. Never sold so good Currants before.

Fresh Lemon, Orange and Citron Peels. New Figs.

NUTS—New Tarragona Almonds, new Grenoble Walnuts, new Shelly Filberts, New Brazil Nuts, new Fresh Nuts, Shelled Almonds, Shelled Walnuts.

Pure Spices, all ground nothing but Pure Spices.

Heinz Pickles, Sweet and Sour. Heinz Indian Relish. Crosse and Blackwell's Walnut Pickles, Mixed Pickles, Chow, Chow, and everything need in the Grocery line.

JOHN PAISLEY

Just Received

A FINE ASSORTMENT OF HUNTS AND NASMITH'S High Grade Chocolates.

SPECIALS—
—BORDEAUX,
—GLOBES,
—DARK DROPS.

WEDDING CAKES AND ORNAMENTS A SPECIALITY.

W. A. STEACY

Phone 21.

TOWNSHIP OF RICHMOND.

October 4th, 1909.

The Council met at Selby.

The members present were Messrs. Manly Jones, Fred Sexsmith, E. R. Sills and Chas. Spencer.

Mr. Jones presiding, the minutes of the meeting were read and confirmed.

A communication was read from T. E. McGill, Clerk of Camden, in reference to work on the boundary between Richmond and Camden, which was laid over till the next meeting of the Council.

Three applications were received and read, from James McKittrick, George C. Joyce and H. M. Sexsmith, for Collector. Laid on the table.

Moved by C. H. Spencer, and seconded by E. R. Sills, that we grant Bell Telephone privilege of erecting telephone poles on the road side, between his place and Napanee for the use of telephone line. Cd.

A communication was read from Herrington, Warner & Grange, re the agreement of Messrs. French and Anderson to prevent water from doing damage by overflowing in the winter season by accumulation of snow and ice in the ditches on the sides of the road opposite their farms in the 7th concession. Filed.

Moved by Fred Sexsmith, and seconded by E. R. Sills, that George C. Joyce be appointed Collector for the year 1909, at a salary of $60.00, the taxes to be deposited in the Northern Crown Bank in Napanee, to the credit of the Treasurer of the Township of Richmond as collector. Carried.

Moved by Fred Sexsmith, and seconded by C. H. Spencer, that E. R. Sills be paid $60.45, to pay for work in building a bridge on Sucker Creek, between lots 6 and 7, in the 2nd Concession. Carried.

Moved by C. H. Spencer, and seconded by E. R. Sills, that the following statute labor be refunded: Thomas McGuinn $2.00; James Benn $7.00, Thomas Manion $3.00, John McCann $2.00, J. W. Young $2.00, Henry Jarvis $2.00. Carried.

Moved by E. R. Sills, and seconded by C. H. Spencer, that the following sums be remitted: Mrs. S. Mowers $1.43, Mrs. J. McFarland 73c, Peter Asselstine $1.45. Carried.

Moved by Fred Sexsmith, and seconded by C. H. Spencer, that W. G. Winters be paid $60.00 salary, as collector for the year 1908, and $45.00 for extra services in connection with refunds of statute labor. Carried.

Moved by Fred Sexsmith, seconded by E. R. Sills, that the following accounts be paid: Allen Oliver $17.00, for 170 loads of gravel used on the Napanee and Desoronto road, to be charged to the Country. Allen Oliver, $7.30, for 73 loads of gravel furnished road section No. 5, by order of Pathmaster. Z. J. Groome, $2.20, for 22 loads of gravel for road section No. 72, by order of Pathmaster. W. Waller $13.00, for bridge covering, used on township roads. Allen Oliver, $4.40, for 44 loads of gravel for road section No. 77, by order of the Pathmaster. Mrs. S. Mowers, for aid, $5.00. James Booth, $4.80, for repairing culvert in 9th concession. The Municipal World, for supplies, $1.39. D. W. McNish, $7.50, for services on Selby weigh scales. Chas. McConnell, for repairing Robbin weigh scales, $20.80. Hiram Hagerman, $27.00, for building material for bridge over Sucker Creek, in 2d Concession, Ernest Reed, repairs for gravel wagon $2.00. Carried.

Moved and seconded that the Council adjourn until the 1st Monday in November, at the hour of 10 o'clock a.m. Carried.

ABRAM WINTERS,
Township Clerk.

Sudden troubles would more quickly disappear if the idea of treating the cause, rather than the effect, obtained more in practice. A tiny, inside, hidden nerve, says Dr. Shoop, governs your stomach strength to the stomach. A branch also goes to the heart. Another to the kidneys. Each of these inside nerves fail, then the organs most liable to Stomach, Heart or Kidney disease suffer. Dr. Shoop's Restorative is directed specifically to these failing nerves. Within a few days' sharing the Restorative will frequently say they realize a change for the better. Sold by all dealers. 6w.

THE OCTOBER ROD AND GUN.

On the eve of the big game hunting season, the October Number of Rod and Gun in Canada, published by W. J. Taylor, at Woodstock, Ont., gives foremost attention to big game hunting. This issue will be found valued enough in both localities and experiences to interest all sportsmen, and many will contribute record incidents in their own careers corresponding with some related in such picturesque fashion in these pages. In the same way the article on "The Characteristics of a Fine Backwoods Guide" will remind many readers of characters of character features shown by their own guides, and revive many pleasant memories—a rich storehouse of which is the property of every sportsman. Fish culture in Newfoundland will receive attention from every brother of the rod, and its inclusion shows that even at such a time the interests of the devotees of the fishing art are not neglected. Other seasonable pages are given, making the number one that should be the companion of every sportsman either at home or on his vacation, giving him a most pleasant hall hours in perusing what others have done and enabling him to fight some of his own battles o'er again.

Tammany has stolen the name of Hearst's organization.

SOUVENIR RANGES

are just as near perfection as ranges can be built. Their construction is an absolute guarantee of fuel economy and cooking comfort. If you want the best range you'll buy the Souvenir. Our free book tells the reasons why. Send a post card for it to-day.

GURNEY, TILDEN & CO., LIMITED
HAMILTON
Montreal Winnipeg Calgary Vancouver

For Sale by Boyle & Son, Napanee.

WORTH MOUNTAINS OF GOLD

During Change of Life, says Mrs. Chas. Barclay

Graniteville, Vt.—"I was passing through the Change of Life and suffered from nervousness and other annoying symptoms, but I can truly say that Lydia E. Pinkham's Vegetable Compound has proved worth mountains of gold to me, as it restored my health and strength. I never forget to tell my friends what Lydia E. Pinkham's

Vegetable Compound has done for me during this trying period. Complete restoration to health means so much to me that for the sake of other suffering women I am willing to make my trouble public so you may publish this letter."—MRS. CHAS. BARCLAY, R.F.D., Graniteville, Vt.

No other medicine for woman's ills has received such wide-spread and unqualified endorsement. No other medicine we know of has such a record of cures of female ills as has Lydia E. Pinkham's Vegetable Compound.

For more than 30 years it has been curing female complaints such as inflammation, ulceration, local weaknesses, fibroid tumors, irregularities, periodic pains, backache, indigestion and nervous prostration, and it is unequalled for carrying women safely through the period of change of life. It costs but little to try Lydia E. Pinkham's Vegetable Compound, and, as Mrs. Barclay says, it is "worth mountains of gold" to suffering women.

LETTER TO THE EDITOR.

Bear Mr. Editor,—So many folk have asked me lately, that I wish you would let me make use of your valued paper to say that, God willing, our good Bishop, assisted by many of his clergy, will re-open Enterprise Church and consecrate the Chancel and Tower on Tuesday, Oct. 26th, at 10.30 a.m. We gladly ask our friends to attend. It will be a very great day to us in church life and village history. At noon there is to be in the basement of the church a most delightful banquet when the usual toasts will be proposed and responded to by prominent clergymen and laymen. Tickets 50c. Enterprise is easily reached by road or rail, and tickets on the Bay of Quinte railway will be issued from all stations to Enterprise, at single fare on the 26th inst., good to return up to and including Wednesday 27th inst. Many a one has told me since of his disappointment in being unable, owing to the heavy rains, to be with us last 12th of July. If anything should hinder him this time let him send me a dollar towards the cost of rebuilding. If anyone wishes to encourage missionary romance and church activity, please help the faithful little band of workers at Enterprise.

Thanking you, Mr. Editor, believe me,

Yours very truly,
J. W. JONES.

The Rectory, Tamworth.
Oct. 12th, 1909. 42b

HONOR ROLL.

Sr. IV.—Nellie Rikley, Beatrice Joyce, Wilfrid Robinson, Excelle Weese, Clarence Rose, George Joyce, Beatrice Lynch, Willie Anderson.

Jr. IV.—Elmo Anderson, Verna Donisel, Ila Raymond, Libbie Rikley, Minnie Dodger, Clarence Bradshaw, Cornelia Friskin, Maud Shaw, Carmeletta Friskin, Maud Dodger, Ross Dudgeon, Patience Bradshaw, Freda Jackson.

Class III.—Freda Robinson, Carrie Weese, Clayton Anderson, Evelyn Friskin, Mernie Harlin, Swayne McCormick.

Class II.—Maggie Alexander, Leonard Hudgins, Aggie Dudgeon, Ephie Robinson.

Class I.—Bernice Rikley, Florence Bradshaw, Verna Denison, Ruby Weese, Johnnie Alexander, Grace Lynch, Harry Hulsey, Edna Gallagher, Ida Dudgeon, Henry Rikley, Fred Jackson.

M. FILE.

Camden East.

IV. class—Mabel Gordanier, Rupert Bicknell, Alma Weidman, Lilly Robinson, Helen Perry, Fred Galbraith, David Hamilton, (Ogden Hinch, Fred Walker, Maxwell Gordanier, John Ashley) absent during some exams.

III. class—Harry Saul, Percy Ashley, Vera Walker, Harold Carroll.

CARL HAWLEY.

II. class—Reggie Gordanier, Herbert Galbraith, Pearl Babcock, Claude Hinch, James Robinson, Eva Ford, Garnet Gordanier, Bicknell.

Pt. II.—Kathleen Galbraith, Leva Thompson, Lewis Gordanier, Clinton Ashley, Lorne Williams and Helen Hamilton equal, Mae Hawley.

Pt. I.—Helen Williams and Roy Perry equal, Genevieve Bicknell, Sadie Hawley and George Babcock equal.

MRS. GORDANIER.

S. S. No. 10, Ernestown.

Names in order of merit.

Fourth class—Winnie Bell, Myrtle Thompson, Fred Colville, Claude Thompson, Clarence Thompson.

Third class—Eleanor Aylsworth, Gladys Venton, Fred Sharp, Frank Sharp, Libbie Clough, Sarah Aylsworth, Carrie Clough, Norman Slater, Russel Sears, Percy Venton.

Second class—Lizzie Venton, Purdy Miles, Lester Shaw.

Pr. II.—Fred Sams, Beatrice Snider.

Pt. I., sr.—Hattie Smith, Bertha Clough.

Phonics—Violet Clough.

Between two and three thousand persons on the islands of Yucatan were drowned, it is reported, in the recent hurricane.

TO GO TO OKLAHOMA.

Charles W. Fanning Has Decided To Locate at Muskogee.

Charles W. Fanning, who established the Union Pacific Tea Company's store here eight years ago, and who since that time has developed the business so that at present 14 agents of the company make the local store their headquarters, and the store ranks as one of the best in the chain of 210 operated by the company, has decided to remove his family to Muskogee, Oklahoma, the twenty-third of this month.

Mr. Fanning is to have a third interest in the Muskogee Wholesale Tea and Coffee Company and to act as its manager. The firm has been established seven years and has done a large wholesale business. Their present intention is to open a chain of retail stores through Texas and Oklahoma.

By Mr. Fanning's removal the city loses one of the most enterprising progressive and public spirited of its younger merchants. Mr. Fanning has always been a booster and always been found taking a prominent part in every movement for civic betterment. He has served as director of the Y. M. C. A. and is an active member of the Chamber of Commerce. Seldom has a business man made as many friends in this community in so short a time and all of them will wish him great success in the new enterprise which offers a wider field for the exercise of his abilities.—Olean, N.Y., Evening Times, Oct. 5th, 1909.

Mr. Fanning is well known in Napanee, having been in business here for some time. His many friends in town will wish him success.

ARE YOU LOSING FLESH?

Then something is wrong. To the young it means serious trouble. It is a warning to any one, unless they are already too fleshy. Scott's Emulsion checks this waste and brings up your weight again. 47b

WILL LOSE EYE, RESULT OF ACCIDENT.

Mr. John Walmsley, acting manager of the Old Homestead Canning factory, Picton, will, it is feared, lose the sight of one eye, as the result of an accident on Tuesday night. Mr. Walmsley was underneath the automatic overhead carrier. He did not notice the coming of the carrier, and the great steel rod hanging loose swung and caught the corner of his eye. The optic was fearfully torn, so the local report has it on its way, and Mr. Walmsley suffered excruciating pain. Mr. Walmsley has gone to the Kingston hospital for treatment. Mr. Walmsley is a brother-in-law of the late Mr. A. H. Baker, general manager of the Old Homestead Canning Company.

Children Cry FOR FLETCHER'S CASTORIA

SMUGGLERS OFTEN TRY TO MAKE USE OF "THE EMBASSY POST-BAGS."

The embassy post-bag is the secret thing of the office, the bulky red bolster, as it were, which was the writer of "The Recollections of an Ambassador's Attaché" delivered to Mr. Bellwether for November. It is the big leather bag into which go all the diplomatic despatches from the embassy and the confidential letters that illumine the countryside. That being looked at by the embassy, it is not to be searched itself at the customs. Washington is immune from inspection in any official way, and so is the seaport at which the bag is landed.

The families of the embassy staff often find the embassy bag convenient in the ways they have to send home to their friends things that they do not like to trust to the ordinary mails. But, although the bag is supposed to be a secret, it is extraordinary how many people learn to know about it and how many ways they find to use it. I was in the embassy at St. Petersburg the day when a prodigal son, in disgrace, was sending a string of pearls and half a dozen sables to his family. Pearls, with a note to the ambassador from his American uncle, arrived slightly at Washington, and were travelling in the country, instructing the ambassador through the official bag to buy sister in Boston. We heard afterward that she had changed sending also a set of Russian sables for the same sum.

The most curious remarkable inanimate object taken to Europe by the embassy bag was the corpse of the different embassies who became weary of illustrating the careers that nothing can go to America through the official bag. I have heard the men at Rome relate that the bag was too small to carry the Pope.

A work train released by some small boys rushed down hill at 50 miles an hour at Vancouver and collided with a Grand View passenger car, smashing it badly. The passengers escaped with a shaking up.

When to Use Dr. Williams' Pink Pills

Dr. Williams' Pink Pills were originally a prescription used in the doctor's private practice and their benefit to mankind has been increased many thousand fold by their being placed on general sale throughout the world with the doctor's own directions for use. They are entirely safe and contain no opiate or habit-forming drugs.

Dr. Williams' Pink Pills are a remedy to use when the blood is thin as in anaemia; or impure as in rheumatism, or when the nerves are weak, as in neuralgia, or likewise in paralysis; or when the body as a whole is ill nourished, as in general debility. They build up the blood, strengthen the nerves and cure the troubles of women and growing girls, and many forms of weakness. That thousands of people have tried this treatment with good results is shown by the constantly increasing number of cures reported.

Mr. Paul Charbonneau, a young man well known in the village of St. Jerome, Que., is one of the host who bear testimony to the value of Dr. Williams' Pink Pills. He says:—"When I left school I became a bookkeeper in an important office. Probably due to the confinement, I began to suffer from indigestion and loss of strength. I became pale and seemingly bloodless and was troubled with palpitation of the heart and violent headaches. I tried several remedies, but 'they did not do me a bit of good. I was advised to try Dr. Williams' Pink Pills and did so, and the use of eight boxes brought me back to perfect health and strength. I have since enjoyed the best of health and cannot say too much in praise of this valuable medicine.

You can get Dr. Williams' Pink Pills from any medicine dealer or by mail at 50 cents a box or six boxes for $2.50, from The Dr. Williams' Medicine Co., Brockville, Ont.

Hon. A. B. Aylesworth, accompanied by Mrs. Aylesworth, has returned to Ottawa.

The merchants of Montreal will appeal to the Privy Council to upset the early closing by-law.

The Brooklyn and Coney Island Jockey Clubs will contest the constitutionality of the anti-betting law.

Mr. David Lloyd-George stated at Newcastle that the budget would have to pass the Lords practically without change.

BY-LAW NO.

A By-law to raise by way of loan the sum of $10,000.

Passed 1909.

Whereas the Municipal Council of the Corporation of the County of Lennox and Addington has resolved to raise by way of loan the sum of $10,000 to cover the expenditure on County Roads during the current year.

And whereas in order thereto, it will be necessary to issue a debenture of the said Corporation as hereinafter provided for the sum of $10,000 (which is the amount of the debt intended to be created by this By-law.)

And whereas it is desirable to make the principal of said debt and interest repayable by yearly sums during the period of ten years being the currency of the said debenture, said yearly sums being of such respective amounts that the aggregate amount payable in each and every year for principal and interest shall be as nearly as possible equal to the amount so payable in each of the other nineteen years of said period as mentioned in Schedule "A" hereto annexed.

And whereas the total amount required by the Municipal Act" to be raised annually by special rate for paying the said debt and interest will be $1353.46.

And whereas the amount of the whole rateable property of the said Corporation of the County of Lennox and Addington, according to the last Revised and Final Assessment Rolls of the County is $8,457,626.

And whereas the amount of the existing debenture debt of said County of Lennox and Addington is $6500.00 whereof no part of principal or interest is in arrear.

And whereas it is expedient that not raised by By-law or By-laws for contracting debts or loans any sum of money over and above the sum required for the County's ordinary expenditure since the 6th day of June, A.D. 1908.

Therefore the Municipal Council of the Corporation of the County of Lennox and Addington, enacts as follows:

1. That for the purpose of raising the sum of $10,000 as aforesaid, a debenture of the said County of Lennox and Addington to the amount in the aggregate of the said sum of $10,000 shall be issued on the day of 19, which said debenture shall be dated on the date of the issue thereof and shall be payable within twenty years thereafter, namely in the sums of $1353.46 in each and every year and shall be payable on the day of in each of the years from 1910 to 1929, inclusive, at the office of the Treasurer of the said Corporation at the Town of Napanee, in the County of Lennox and Addington.

2. The said debenture shall bear interest at the rate of 4½ per centum per annum, payable yearly on the day of in each and every year during the currency thereof, and shall have attached thereto coupons for the payment of the said yearly sums of interest and principal and the said debenture, and coupons may be signed by the Warden and countersigned by the Treasurer and Clerk of the said Corporation, or bear their signatures attach thereto the corporate seal of the said County.

3. That during the currency of the said debenture there shall be raised annually by special rate on all the rateable property of the County of Lennox and Addington, the sum of $1353.46, for the purpose of paying the amount due in each of the said years for principal and interest in respect of said debenture, as mentioned in Schedule "A" hereto annexed.

4. That the said debenture shall be issued and negotiated by and under the supervision of the Treasurer of the said County, and the Corporation of the County of Lennox and Addington, and the said County Council hereby authorize and depute on its behalf the Treasurer of the said County to negotiate for the sale of the said debenture under the provisions of the By-law.

5. That the funds derived from the negotiation of the said loan shall be forthwith be deposited in an agency of a chartered Bank at Napanee, to the credit of the said corporation.

6. That this By-law shall come into force and take effect upon, from and after the final passing thereof and shall remain in full force and effect until the debenture to be issued under the provisions hereof have been fully paid and satisfied.

Read a first, second and third time and passed in open Council this day of A.D. 1909.

Warden.
Clerk.

Schedule "A" referred to in the foregoing By-law showing the amount which is hereby required to be raised annually by special rate, as aforesaid.

	Debentures	Principal	Total
1910	$10.00	$333.46	$1353.46
1911	294.00	459.46	1353.46
1912	571.00	426.46	1353.46
1913	552.00	444.46	1353.46
1914	609.40	444.18	1353.46
1915	626.40	426.18	1353.46
1916	626.40	747.18	1353.46
1917	662.40	690.18	1353.46
1918	561.72	831.94	1353.46
1919	561.72	831.94	1353.46
1920	492.68	891.90	1353.46
1921	492.68	891.90	1353.46
1922	410.50	942.16	1353.46
1923	366.84	986.62	1353.46
1924	321.12	1062.54	1353.46
1925	321.12	1062.54	1353.46
1926	223.36	1130.26	1353.46
1927	223.36	1130.26	1353.46
1928	114.46	1357.20	1353.46
1929	70.54	1283.46	1353.46
	$10500.00		

The above is a true copy of a proposed By-law to be submitted to the Municipal Council of the County Council of the County of Lennox and Addington at its Special Session to be held at the Court House, in the Town of Napanee, on the 2nd day of November, A.D. 1909, at the hour of two o'clock in the afternoon, at which time and place the members of the Council are hereby required to attend for the purpose aforesaid.

Dated July 23d, 1909.

W. G. WILSON,
County Clerk.

S.10-17-24; O.1-15-22.

WE ARE SHOWING A FULL LINE OF

Millinery

Please call and see our Hats before buying elsewhere.

We have a special line of Children's Wears.

A. DUNCAN,

East End Millinery, opposite Madill's.

Seeds

Of all kinds for fall seeding, at Seed Store. Also the highest price paid for

EVAPORATING APPLES

after the 20th of September, at

Symington's Evaporator

Foot of West Street. 3f1f

FOR SALE OR TO LET.

TO LET—COMFORTABLE BRICK HOUSE, with small barn. South Napanee. Apply to E. GLENDON, Napanee.

FOR RENT—A FURNISHED HOUSE on Percy Bill, with all modern conveniences. Possession after 1st October next, to MRS. B. C. MACNACHTAN. Mrs. J. Aylesworth, or to Mrs. Wm. Ellis, Napanee.

BRICK HOUSE FOR SALE—Situated on Centre street, near West End School. Apply to MRS. RUTLEDGE.

FOR RENT — A LARGE STORE, suitable for retail or wholesale business. Apply to Messrs. Roots, elevator and all fitted up, on Dundas st., lately occupied by Mr. Worth, Wholesale Grocer. Possession at once, and premises will be rented cheap. Apply to MRS. E. J. WORTH, 136, Napanee.

HOUSE TO RENT — THE HOUSE on Dundas street, in Bridge's block, now occupied by the late Stephen Bridge, is for rent possession at once. Apply to WARNER & GRANGE, Real Estate Agents. 29tf

HOUSE TO LET—THE HOUSE on Centre street, now occupied by Mrs. Z. Tucker, is for rent. Possession at once. Apply to Mrs. Tucker, Napanee, or to Mrs. Moscow, Ont.

TO RENT—THOSE DESIRABLE premises on Bridge street, next door to the Post Office, with all modern conveniences. Apply to MRS. BLEWETT, over Dominion Express Office.

TO LET—MRS. FINKLE'S house on Centre st., Napanee. All modern improvements on premises.

HOUSE TO LET—CORNER house on Centre st., Napanee. All modern improvements. Apply to MRS. ALLEN, Centre street.

Another letter re HOUSE TO LET, to J. T. SOBY.

FOR SALE OR TO LET—THE brick house on Centre street, known as the Dr. Ponton property. Apply to MRS. KIMBERLY, Napanee.

HOUSE AND LOT FOR SALE—In Napanee. In good repair. Apply to MRS. BLACK, on premises.

HOUSE AND LOT FOR SALE—Situated on the corner of West and Church streets, Napanee, and now occupied by Mr. Wm. Frame house, hard and soft water, and all in good repair. Apply to MRS. LETTAN, Napanee.

HOUSE FOR SALE—GOOD SIZED Frame House, corner Thomas and Mill sts., Napanee. Suitable for small fruit trees, etc. Apply to E. TOD, Napanee.

FOR SALE—34 ACRES OF LAND, two-storey brick residence, good barn, driveway, hog pen, etc., all in good repair, situated on the north side of Dundas street, on the 3rd concession of Richmond, about 1½ miles from Napanee, on which is a frame dwelling house, stable and shed, and small orchard and sugar bush, containing about 10 acres, more or less, on which is a frame dwelling house, stable and shed, and small orchard and sugar bush, containing about 10 acres, more or less, on which is a frame dwelling house, stable and shed. Apply to MRS. ARMSTRONG, Napanee.

FARM FOR SALE—80 ACRES, in the 2nd concession of Richmond, Lot No. 3, Parcel 1, Registry Office for Lennox and Addington, containing 80 acres, more or less. Good frame house, frame barn and stable, and small orchard on the property. Apply to MRS. LEATH, Napanee.

GOOD FARM FOR SALE—Lot 6, in the 6th concession of Camden, East, containing 100 acres. Frame house, frame barn, Paper Mills. Good orchard. Good pasture. Apply to JOHN PAISLEY, Napanee, Ont.

FOR SALE—THOMPSON FARM, Lot 22, in the 2nd concession of Camden East, containing 100 acres, more or less. Good frame house, frame barn, Driveshouse, hog pen, etc., all in good repair. Also a good spring creek runs through Varty Lake. About 50 acres cleared, and 14 miles of rail fence and lot in Village of Newburgh. Apply to MRS. THOMPSON, Newburgh, Ont.

FARM FOR SALE—A GOOD FARM in North Fredericksburgh, 1 mile south of Napanee, on York Road. Frame house, good barn, 8 acres of all work land. Well watered. Apply on premises or to MRS. MARSH, Napanee P.O.

FARM FOR SALE — 200 ACRES of land, lot 2, 2nd con. of Ernestown, and lot 3, 3rd con. of Ernestown, except H. R. Bridge, better known as the Bridge farm. Thoroughly tile drained, 2 never-failing springs, good shape. The buildings consist of a comfortable brick house, 2 sheds, drive house, tool house, shop, hog pens, ice house and barn 3 granary. Eight acres good orchard, 3 acres of young fruit trees, and forty acres of woods. About 7½ miles from Napanee, 6 miles from Fredericksburgh Station, and 4 miles shipping point. Good post office in connection. Price right. Apply to H. BRUSO, Napanee, Ont.

ONE HUNDRED ACRES OF LAND for Sale—Being the east half of lot 8 in the 3rd Concession of Richmond. The property is a small orchard, about 40 acres of land soft water, and block of cedar which has not been touched. There is living water on the property. This place is four miles from Napanee on the Belleville road. There are no buildings on the place. For particulars see MRS. R. B. ALLEN, IRVINE ALLISON, Sharbot Lake.

DENTAL.

DR. J. CLEARY WRAY, DENTIST
Honor Graduate of Toronto University and Member of Royal College of Dental Surgeons.
Gold Work a Specialty. Inlays, Fillings, Crowns and Bridges.
Office—Corner Thomas and George Streets, Napanee.
DESERONTO, ONT.
Hours—9-12, and 1-3-0.

FARMS FOR SALE OR LET.

FARM FOR SALE—Lot 6, in the 6th concession of Camden, East, containing 100 acres, more or less. Good frame house, frame barn and stable. Good orchard. Good pasture. Apply to MRS. BOYLE, Napanee.

FARM FOR SALE—Lot 6, in the 6th concession of Camden, East, containing 100 acres, more or less. Good frame house, frame barn and stable. Good orchard. Good pasture. Apply to MRS. BOYLE, Napanee.

FARM FOR SALE—Lot 6, in the 6th concession of Camden, East, containing 100 acres, more or less. Good frame house, frame barn and stable. Good orchard. Good pasture. Apply to MRS. BOYLE, Napanee.

FARM FOR SALE—Lot 6, in the 6th concession of Camden, East, containing 100 acres, more or less. Good frame house, frame barn and stable. Good orchard. Good pasture. Apply to MRS. BOYLE, Napanee.

FARM FOR SALE—Lot 6, in the 6th concession of Camden, East, containing 100 acres, more or less. Good frame house, frame barn and stable. Good orchard. Good pasture. Apply to MRS. BOYLE, Napanee.

FARM FOR SALE—Lot 6, in the 6th concession of Camden, East, containing 100 acres, more or less. Good frame house, frame barn and stable. Good orchard. Good pasture. Apply to MRS. BOYLE, Napanee.

FARM FOR SALE—Lot 6, in the 6th concession of Camden, East, containing 100 acres, more or less. Good frame house, frame barn and stable. Good orchard. Good pasture. Apply to MRS. BOYLE, Napanee.

FARM FOR SALE—Lot 6, in the 6th concession of Camden, East, containing 100 acres, more or less. Good frame house, frame barn and stable. Good orchard. Good pasture. Apply to MRS. BOYLE, Napanee.

FARM FOR SALE—Lot 6, in the 6th concession of Camden, East, containing 100 acres, more or less. Good frame house, frame barn and stable. Good orchard. Good pasture. Apply to MRS. BOYLE, Napanee.

ONTARIO ARCHIVES
TORONTO

All flour is made from wheat. But there are different kinds of wheat and several ways of milling.

Royal Household Flour

is made of the best hard wheat in its finest and purest form. It always produces uniformly light, wholesome bread or pastry because its quality never varies. If your grocer does not carry Royal Household Flour, he will get it for you.

Ogilvie Flour Mills Co., Limited, Montreal. 11
For sale by J. F. SMITH & SON.

T. B. WALLACE, Napanee.

CALL on a dealer and feel the fine, soft texture of Watson's Combination Suits. Notice the remarkable pliability—the wonderful strength—then examine any other brand, and you will find the difference so great that you will insist on Watson's. Watson's Combination Suits for men fit like a glove—and remain that way—regardless of number of washings. Guaranteed not to stretch nor shrink. We took it all out before the making. For complete comfort, fit, iron-wear and all-round satisfaction, Watson's Combination Suits are unequalled. Guaranteed—that's important.

We make many other styles of underwear. Call on your dealer to-day and examine the almost unlimited variety.

THE WATSON MANUFACTURING CO., LTD.
PARIS, ONTARIO.

The **"Hecla" Furnace**

And The Steel Ribbed Firepots

The greater the radiating surface of the firepot, the greater the heat obtained from the fuel.

In most furnaces, the firepots are made with castiron flanges or points, to increase the radiating surface. Being castiron, these flanges take up so much space that only a few can be used.

In the "Hecla" Furnace we use steel ribs instead of castiron flanges. By applying our Patented Fused Joint Idea, we are able to fuse 97 steel ribs into the Firepot in the same space where before we were able to cast only 17 iron ones.

This gives the "Hecla" three times the radiating surface of any other firepot—and effects a saving of from ⅛ to ½ in fuel, as proved by a three year's test.

This is only one of the many features that are exclusive with "Hecla" Furnaces. They are all described in our new catalogue which we send free on request. Write for a copy.

Clare Bros. & Co. Limited, Preston, Ont. 90

M. S. MADOLE, Napanee

County Correspondence

An Interesting Page of News From Our Village Neighbors.

DENBIGH.

It is a long time since our village has been represented in your columns, so I will endeavor to write a little.—Mrs. J. R. Stuart and little Anna have returned to Colebert, after a month's visit in her old home with her brother, Mr. Samuel Lane.—A number of our young men left us, seeking employment in the north for the winter.—Mr. Wm. John and Mr. Ed. Marquardt made a business trip to Renfrew.—Mr. John Kerr, Arnprior, is in town for a few days.—Mr. Samuel Lane is in Flinton.—Miss Annie Bebee and Mrs. H. McDavitt spent Wednesday at the latter's brother's, Mr. E. C. Bebee.—Mr. D. Nesbit, P. S. S. 1, visited our school on Monday and Tuesday.—Dr. Sparks and wife spent Thursday in our town.—Miss Myrtle Youmans and Miss K. McDonald, at Joseph Youmans'.—Mr. A. Paul, Napanee, in the interests of Watson, Foster & Co., wallpaper dealers, gave our merchants a call last week.—The threshing is all finished in the country around the village, and all the farmers are busy ploughing, etc. Potatoes are a abundant crop this season.—Miss M. Saul is spending a few days at the Chatson House.—Miss Ella Thompson and brother Herb. spent Sunday at Joseph Youmans'.

CENTREVILLE.

About sixty friends and relatives gathered at the home of Mr. George Milligan, on Friday evening last, to a kitchen shower in honor of Mr. and Mrs. Fred. Hawley. The evening was spent in games and other amusements. After tea was served, they all returned home, wishing Mr. and Mrs. Hawley a long and prosperous life. Following is a list of the presents received by Mr. and Mrs. Hawley:

From father and sister, Minnie, set of dishes; Mr. and Mrs. Fred Milligan, tidies; Mr. and Mrs. Levi Vanalstine, pair pillows; Mr. and Mrs. J. E. Lothrop, blanket boiler; Mr. and Mrs. W. J. McGillis, table linen; Mr. and Mrs. Kealy Wager, dripping pan and refrigerator; Mr. and Mrs. Irvine Bell, agate wash basin; Mr. and Mrs. Ira Lothrop, table linen; Mr. and Mrs. Leola Hudson, muten safe; Miss Ruth Patterson, clothes pins; and son, Master Matthew Shannon, agate wash basin and soap shaker; Mr. and Mrs. James O'Dell, agate wash basin and cup and saucer; Miss A. Rooney, pickle dish; Mr. Sanford Thompson, agate stew kettle; Mr. and Mrs. C. D. Lockhart, agate wash basin; Mr. and Mrs. F. Orton, agate stew kettle; Rev. Mr. White, tea caddie; apple corer and potato peeler combined; Mr. and Mrs. Thomas Thompson, agate wash basin and pickle dish; Miss Gertrude Wagar, agate basin; Mr. and Miss Ethel Read, agreed; Mr. and Mrs. James Kavanaugh, flour sieve; Mr. and Mrs. Bobby McGillis, flour sieve; Mr. and Mrs. Dunn, pitcher; Mr. and Mrs. James Rombough, salad dish and salt and pepper shakers; Hazel Milligan, raw fruit dish; Gertrude Peters, agate basin; Mr. and Mrs. Geo. McGillis, biscuit jar; Mr. and Mrs. Robert Milligan, bowdling and pitcher; Miss Rose, dipper and agate basin; Mr. Herbert Milligan, dish pan; Miss Mabel Hudson, sugar and toasting jar; Mr. and Mrs. W. E. McGillis, bowdling and pitcher; Miss Blanche Milligan, pickle dish, pin cushion and toasting cheese; Mr. and Mrs. Wm. Jackson, agate kettle; Miss Laura Clancy, fine china dish; Mr. Kenneth Weese, potato masher; Mr. and Mrs. George McFarlane, fruit dish; Mr. and Mrs. Geo. Milligan, agate wash basin and dipper; Mr. and Mrs. Alfred Milligan, pickle dish; Miss Mabel Weese, pickle dish; Mrs. Bert Milligan, biscuit; Mr. George Hudson, flour; Mr. and Mrs. Harry Lancy, agate dipper and basin; Miss Lancy, Miss Mabel Gates, tea caddie; Mr. and Mrs. Herb Lothrop, agate stew pan; Mrs. Geo. Milligan, pickle dish; Mrs. Frank Cassidy, agate wash dish; Miss Kellie Vanatter, dollies; Miss Etta Cassidy, grater; Miss J. E. Lothrop, agate stew pan; Mrs. Geo. Milligan, fruit dish; Mr. and Mrs. Frank Hoover, tea fruit dish and cake dish; Mr. J. V. Wager, set smoothing irons.

Important Announcement.

T. B. Wallace desires to announce to the readers of The Beaver that he has secured the agency for Parisian Sage, the marvelous dandruff cure and delightful hair dressing.

T. B. Wallace is glad to state that Parisian Sage is a ridgily guaranteed hair restorer.

It cures dandruff in two weeks by killing the dandruff microbes—it stops falling hair; it cures all scalp diseases, or money back.

It is a most pleasant hair dressing, especially for ladies, as it makes the hair soft and lustrous. The price is only 50 cents—large bottle—at T. B. Wallace's, or by express, all charges prepaid, from Giroux Mfg. Co., Fort Erie, Ont.

MARYSVILLE.

We have had a bad mishap in our neighborhood, in which our milk drawer got his leg broken above the ankle. His horses got frightened, and put him in the ditch, upsetting the wagon load of cans, and throwing the driver, Mr. Horrigan, under the wagon, and it ran over his leg. The team was caught by a man going to Napanee. He will be laid up for a few weeks.—Mr. Harold Thompson spent Sunday last with A. Hafoe.—Mrs. Sweeney, of Toronto, is spending a few days with the Misses Darcey, Maple Lane.—We had a beautiful rain on Monday, which will let the farmers in the fields again at the ploughing.

MOUNTAIN VIEW.

Mr. and Mrs. Thos. Breen spent Sunday the guests of Mr. and Mrs. Henry Burns, Cedar Hill.—We are sorry to say that Mr. John Morin, who has been seriously ill for the past six months, is not improving. Slight hopes are held for his recovery.—Many people are complaining of colds.—Mrs. P. Lavoie spent Sunday the guest of her mother.—Quite a number of the young men have gone to different places to spend the winter in the lumber woods.—Mining is quiet in this locality at present.—Feed is quite plentiful around here.—Fall has Fairly arrived, and the woods present the most beautiful appearance, especially the maple.—Potato digging is now in full swing. There are an excellent crop.—Miss B. E. Dwyer is spending a few weeks at home.—Mrs. Jas. Burns spent a day recently in Croydon, visiting her mother, Mrs. F. Lynch, who is seriously ill.—Cattle buyers are plentiful this year. Cattle are bringing better prices than they have for the past two years.—Mr. and Mrs. P. Dillon spent Sunday the guests of her parents, Mr. and Mrs. A. Finn.—Mr. and Mrs. Ed. Clair, Chemo, were the guests of Mr. and Mrs. P. Furlong, on Sunday last.

MARLBANK.

On Friday night between 12 and 1 o'clock, fire was discovered in the large frame building occupied by Mr. Lloyd Hughes, as a flour and feed store. The alarm was sounded and soon a large crowd had assembled. Fortunately a raffle and dance was in progress at Mr. Frank Cassiday's, and this assembly all hurried to the scene, and gave willing aid in saving the store and residence of Mr. W. J. Wilson, which stands close by. Mr. Hughes' store was too far gone to make any attempt at extinguishing the blaze, so all bent their energies in saving Mr. Wilson's valuable property. A bucket brigade was formed, and while some of the more daring mounted the roof of Mr. Wilson's store, others carried water, and by keeping the building well watered this property was saved. The fire was so close and so hot that the tin on the roof was appalling, and only by keeping their faces and clothing saturated with water were these brave fellows able to maintain their position. The burning building being only a shallow frame affair, only lasted a short time, and it was with sighs of relief that the fighters realized that they had fought and won against their fiery antagonist. Mr. Wilson gratefully presented the assembled saturated rescuers with dry clothing from his store. A small unoccupied frame house also owned by Mr. Hughes, was partially destroyed also.—Mr. W. E. McHenry, of Grand Mere, Que., visited friends here a week ago.—Mr. and Mrs. E. D. Shangrow spent Sunday at Colebrook.—Mr. Henry Darlington, who suffered a compound fracture of the leg, which was confined to the general hospital at Kingston, has returned to his home here, and is able to be around on crutches.—Mrs. Bell has moved from the village back to her residence at the cement works.—Messrs. Fred Brown and David Cook have returned home from the north, where they were enjoying a duck hunt.—Mr. Martin Lewis left here last week, and after spending a few days with his family in Tweed, will proceed to Cobalt, where he has a position.—Mr. Dorey and bride, of Gannanoque, visited his sister, Mrs. L. Sweet, here, a week ago.—Mr. Wm. O'Keefe has purchased the new frame house near the public school, from Mr. Jackson.—Mr. D. Baxter has moved his family to Belleville.—Miss Maggie Wilson is attending St. Agnes College at Belleville.—Mr. H. Winters is visiting his brother, Mr. John Winters, here.—Mr. D. Axford, unable to attend to station duties a couple of days, was relieved by Miss Stella Larkin.

Go to the blood, if you are to drive out Rheumatism. A Wisconsin physician, Shoop, does this with his Rheumatic Remedy—and with seeming success. Relentless pain in the back, sweet old sore Rheumatism. It is more than skin deep; it is constitutional, always. Because of this principle, Dr. Shoop's Rheumatic Remedy is proving the most popular in existence. Goes by word of mouth from one to another everywhere. Grateful patients gladly spread the news. It is an act of humanity, to tell the sick of a way to health. Tell some sick one. Sold by all dealers.

ALBERT.

Anniversary services held at Ebenezer, on the 3d inst., were very well attended. Many were pleased to hear their former pastor, Rev. J. M. White.—Ebenezer congregation are making preparations for a fowl supper on Thanksgiving night, October 25th.—A heavy rain visited this vicinity on Monday, which will improve the land for plowing.—The threshing machines are heard in all directions. The grain is turning out better than expected.—Miss Hull, of Desoronto, is visiting friends in this vicinity.—Some from this neighborhood attended the entertainment at Lonsdale, on Friday evening last.—Our school is progressing favorably, under the able management of Miss Huff.—Mr. Robert Scott, who was quite ill, is able to be around again.

Children Cry
FOR FLETCHER'S
CASTORIA

BELL ROCK.

A heavy rain fell here on Monday night.—Lemuel Chatill, a Scotch peddler, was attacked and severely beaten on the Enterprise road on Saturday night, about a mile west from here. He was rescued from his assailants and brought to a house in the village, where he lies in a critical condition.—Mrs. Martin has gone to visit friends in Tweed.—Peter Timmons, of Watertown, N.Y., is spending a few days at his home here.—Rab Pomeroy, D. L. Amey and several others from here attended the Tweed fair on the 1st inst.—Mr. and Mrs. S. Drader, Inverary, at Mrs. Martin's.—Mr. and Mrs. E. M. York at J. Pomeroy's.

CROYDON.

Messrs. A. Hughes and W. McKeown have greatly improved the looks of our new steel bridge, which spans the noble old Salmon River, by giving it a coat of paint.—We are pleased to hear Miss Zelia Nolan is recovering, after a serious illness.—Mr. Edward Dwyer is moving into our midst for the coming winter.—Mr. Thos. Furry called here last week en route for Tweed.—The Misses Mc Donald are busily engaged in taking out their potatoes.—Mr. Jacob Bonnet passed through here on Saturday last with a fine load of produce.—Mr. Geo. Paul and sister Annie, of Tamworth, were guests of Mr. Bashford Close, on Sunday last.—Rev. Mr. Dixon, Tamworth, will preach to the members of L. O. L. No. 496 on Nov. 7th, at 2.30 p.m. All brothers are cordially invited to attend.—Our school is progressing favorably, with Miss Hunt, of Desoronto, at the helm.

Constables had a running fight with three men supposed to be the Wright sale robbers, at Galetta, but the desperadoes all got away.

COLEBROOK.

Farmers are busily engaged digging their potatoes, and report a good crop.—The Rev. Mr. Batsford changed pulpits with the Rev. Mr. Dixon, of Tamworth, last Sunday, who preached a very interesting missionary sermon.—Orland Clement has moved to Williamsville.—F. B. Town send has moved into his own house in Colebrook, vacated by the removal of Orland Clement.—Charlie Lee had a rousing big corn husking last night.—Milton Huffman is working in Napanee, discharging the river. A goodly number from here attended the Odessa fair, and report a large crowd.—An addition is being built to the shed at the Methodist church, which was greatly needed.

ARDEN.

The annual fair in connection with the Kennebec Agricultural Society was held here, on Tuesday, the 5th inst., and was the best fair held here in every respect. The exhibits in live stock were keenly contested and some fine animals were shown. And the exhibits in the hall were exceptionally good, and those who attended the fair in Toronto say that there was nothing there to equal the display of fruit and vegetables shown here. We were told that under local option our fair would go down. But our gate receipts were larger than ever before. Everybody was sober, and when night came one would scarcely know that it was the night of the show, as the people were quiet and orderly. Quite a change from former years, when drinking, carousing and swearing and fighting were in evidence all night, and very often the next day.—The revival meetings being held here by the Misses Sturm and Mr. and Mrs. Garrett, are well attended, and a number have professed a change of heart.

F. S. Richardson & Bro.'s Studio is the best equipped and most up-to-date photograph gallery in Ontario. They have a special instrument for taking babies, the latest invention, one that will take every movement, and is fast. Their cabinet work is recognized equal to any produced in any town or city in Canada.

ALBERT.

Miss L. Hull, of Desoronto, is visiting Miss Helen Scott.—Mr. and Mrs. Patrick Donovan, of Belleville, are the guests of her father, Mr. M. Finigan.—Mr. and Mrs. Gilfrow, of Shannonville, spent Saturday at Mr. Wm. Whiteman's.—Miss L. Hull and Miss Helen Scott spent Friday with Miss Selena Whiteman.—Messrs. Jas. and John Kilburn, and sister Nellie Mae, of Mr. Jerry Bender's, spent Sunday at Mr. Michael Corrigan's.—Miss Mabel Mastin has returned home, after spending the past week in Odessa.—Mr. Wm. Anderson and Mr. Thomas Corrigan attended the jury held in Belleville last week.—A number from here attended the concert held in Lonsdale on Friday night.

McLEAN.

We are having nice warm weather for this time of year.—We are glad to say that Mr. Waldron Babcock is improving.—Most of the farmers have their potatoes dug, and say they are the best crop they have had for years. The very heavy rain on Monday night be a great help to the pasture after the warm weather.—Mr. James Wagar and family left on Tuesday for Parry Sound District and Henry Assellstine, of Long Lake, moved in the house vacated by Jas. Wagar.—Mrs. J. Kirkham moved into our presence.—Frank Thompson is also moving to Moscow. So moving is the order of the day at present.—Mr. and Mrs. Frank Thompson at Rufus Wagar's, on Sunday.—Mr. and Mrs. D. Kirk and family at William Raley's, on Sunday.—Mr. and Mrs. Alfred Hearns, of Wagarville, at Mr. and Mrs. James Wagar's, on Saturday and Sunday.—Mr. and Mrs. Fred. Vanvolkenburg and little Oscar, and Miss M. L. Breeze spent Sunday at Mr. Ed. Tens', Centreville.—Wilford Crunk and sister Victoria, of Long Lake, passed through here on route to Tamworth, one day last week.—Mrs. G. Wagar and Mrs. C. Wagar, of Fifth Lake, spent one day last week at Rufus Wagar's.—Mr. and Mrs. Richard Wagar, of Long Lake, and Mr. and Mrs. Wesley Keech of Fifth Lake, at James Wagar's, on Sunday.—G. Sills was the lucky man to find a bee tree, and got a nice lot of honey from it.—A number here from here took in Arden show.—Mrs. John Racraft spent Sunday with some friends near Sharbot Lake.—Jas. Lott spent a day in Sugarloaf.—The dentist visited Wagarville last Thursday, and was kept busy from 8 o'clock to 6 o'clock p.m.—The whistle of the threshing machine is again to be heard in this vicinity.—Mrs. Parada at Geo. Sills' on Friday.—The people are kept busy attending huskings. There were three last week, one at D. Kirk's, one at Will Smith's, and one at R. Lott's.

Advice From a Mother to All Other Mothers.

The young mother—the inexperienced mother—is always glad to get the advice of the more experienced in the care of her little one. Thousands of mothers have emphatically said that there is no medicine equal to Baby's Own Tablets for keeping little ones well, or restoring health if illness comes suddenly. Every such mother can safely follow the lead of those others. Mrs. John Shortill, Georgetown, Ont., says:—"I would not be a day without Baby's Own Tablets in the house. I believe they saved my youngest child's life. At the age of three months she cried all the time with indigestion. Our doctor did all he could for her, but did not seem to help her. Then I got Baby's Own Tablets and they worked a wonderful change. They seemed to tone the stomach, moved the bowels regularly, and she has ever since been a healthy child." Sold at 25 cents a box by all dealers or by mail from The Dr. Williams' Medicine Co., Brockville, Ont.

If you use Ales, Wines or Liquor why not get the best by buying them from Jas. Fitzpatrick, John street. All the best brands in Foreign and Domestic goods, at prices that are right. 'Phone 102.

—If you have lost any article, the best way to recover it is to insert an advertisement in The Beaver, and thus assist the finder to place it in the hands of the rightful owner.

Get Well First

Don't risk even a grumpy—weak! health first returned.

Just 2 cents puts it right. Just a postal card request to-day to the sick. "I will send you a dollar package, pay for your medicine if it fails to cure you." That's fair and far for you to risk nothing. Thousands have been used and recommended in every prominent hospital in America. Every one cured, and in every community—and every where. Now why pay for rich, and so poor you can't be sick, or borrow never comes. Dr. Shoop, Box 12, Racine, Wis.

Then Pay For

Which Book Shall I Send You?

No. 1 On Dyspepsia
No. 2 On the Heart
No. 3 On the Kidneys
No. 4 For Women
No. 5 For Men
No. 6 On Rheumatism.

Dr. Shoop's Restorative

When the Liver is Out of Tune

the whole system is off the key—stomach upset, bowels sluggish, head heavy, skin sallow and the eyes dull. You cannot be right again until the cause of the trouble is removed. Correct the flow of bile, and gently stimulate the liver to healthful action by taking

BEECHAM'S PILLS

the bile remedy that is safe to use and convenient to take. A dose or two will relieve the nausea and dizziness, operate the bowels, carry new life to the blood, clear the head and improve the digestion.

These old family pills are the natural remedy for bilious complaints and quickly help the liver to

Strike the Keynote of Health

Sold Everywhere. In Boxes 25 cents

Albert College.

BELLEVILLE, ONT.

SCHOOL OF FINANCE.

In now one of the leading schools of practical business in Canada. ATTENDANCE DOUBLED IN LAST THREE YEARS.

$357.00 pays board, room, tuition, electric light, use of books, gymnasium, all but board and laundry for session of eight months. Special period at reduced rate. $30.00 pays tuition alone for the entire scholastic year.

A staff of experienced specialists give individual instruction in five distinct departments. An evening class FREE for all registered students in this department. Graduates holding the best positions. Candidates prepared yearly for the examinations held by the Institute of Chartered Accountants of Ontario, and for Commercial Specialists. Special attention given to Matriculation Teachers' Courses, Elocution, Fine Art, Physical Culture.

For illustrated calendar, address
PRINCIPAL DYER, M.A., D.D.,
Belleville, Ont.

College re-opens Tuesday, Sept. 7th, 1909.

Lumber!!!

Lath and Shingles!!

Lehigh Cement

Hard and Soft Coal!!

Wholesale

THE SGHUSTER CO., Ltd.

Belleville, Ont.

Write or Phone Us.

THE PLAZA

Barber Shop and Tobacco Store

Cigars, Tobaccos, Pipes, Etc.

PAUL KILLORIN, Proprietor

D. McCLEW

PUBLIC ACCOUNTANT.

Real Estate Insurance Books Audited Companies Incorporated ATTENDANCE
LIFE INSURANCE—Mutual Life Insurance Co., Canada Accident Assets, $20,000,000.
ACCIDENT AND SICKNESS—Fidelity and Casualty Co., of New York. Largest against ANY accident or ANY illness.
FIRE—Of the Best Fire Companies, including Liverpool and London and Globe in Assets, $31,000,000.
Hermatitic Fire Co. Capital and Assets $1,000,000.
Fidelity Bonding—Employers' Liability, Teams and Pre-Wheel, Burglary, Plate Glass, Marine Insurance, etc.
INSURANCE OF HORSES and other live stock against loss by death from accident, disease, fire and lightning; also doubtful titles.
CALL OR WRITE.
Office—Grange Block, John St., Napanee.
1917 P. O. Box 33.

FALL REMINDERS

are plentiful, but let us add another one. Unless you order your coal right now you are apt to have a sudden rise or delay day find you with nothing with which to feed your stove or furnace.

ORDER YOUR COAL

to-day and order it here. Then you'll have coal when you need it and the best coal mined, as well.

CHAS. STEVENS

GRAND TRUNK RAILWAY SYSTEM

Thanksgiving Day

RETURN TICKETS AT SINGLE FARE,

On sale October 22d, 23d, 24th and 25th.

Between all stations in Canada; also to Detroit and Port Huron, Mich., Buffalo, Niagara Falls, Suspension Bridge and Black Rock, N.Y.

Return limit October 27th.

SINGLE FARE FOR HUNTERS.

Good going daily until November 6th, to Temagami District, etc.

October 21st to November 6th, to Muskoka Lakes, Lake of Bays, etc.

Return limit December 4th, or until close of navigation, if earlier, to points reached by steamers.

Secure tickets and further information from any Grand Trunk Ticket Agent.

J. L. BOYES, Agent, Napanee.

L. L. GALLAGHER, WILTON.

is showing a splendid line of Railroad and Mackinaw King Overalls with brass buttons that cannot come off, and they are warranted 36-inch waist and not as rip. We sell Plymouth Special Twine for 8½c. per lb., Hay Fork Rope at 7½c. per lb., Manilla at 9c. per lb., Emerson Cut Silings, Forks and Pulleys on hand. We sell the celebrated Carlton Axe Binder on top of the ground; binds the grain standing from 3 to 5 feet high. And now is the time to get a special harvesting grain or Corn Binder and Shocker on hand. Can sell you a one-ton Spring Wagon with 2-inch tire for $42.50; 1¼ tire for lowest prices. I have one second-hand Phaeton and Buggy for sale cheap. Also a Cutter with leather runner, for $30.00. Best grade of Standard Sound Salt at $4.75 per barrel. Best Soft Coal for $5.75 per ton. We handle Hard Coal and Coke. Best grade of Flour at $3.75 per cwt.; have all Comfort Soap for 5c. per bar. Also Lantern Globes, Lamp Burners, Lamp Chimneys, Ladies' Fancy Waists and Skirts, Ladies' Underskirts from $1.00 to $1.50. The cloth is manufactured in Wilton. Ladies' Flannelette Blouses in exchange. L. L. GALLAGHER, Wilton.

CAMBRIDGE'S.

The Candy Girl never gets tired of our sweets. Our Chocolates, Caramels and other dainty Confections have a flavor of which one never tires.

THE CANDY MAN.

Who makes our Confectionery is a wizard in getting up combinations of sugary sweetness that excel all other candies sold at anywhere near our prices. Try a small box to-day and you'll want a bigger one to-morrow.

Oysters in season. Lunches at all hours, at

THE GENERAL

Animals Insurance Company of Canada, Montreal, P.Q.

Capital $250,000.00.

This company insures Stallions in foal Mares, Farm Horses against death from accidents or diseases.

J. W. METZLER
Agent, Napanee, Ont.

W. D. McCormack, Medical Inspector. 19tc

FOUNTAIN PENS

Guaranteed Absolutely

The Great English Non-Leakable and Self-filler.

The Onoto.

The Non-Leakable for Ladies' hand bags and boys' playing games. Stand all jolting.

The Moore's Famous.

Great value fully guaranteed Fountain Pens from $1.50 upwards. Solid gold points.

Call and try them anyway.

F. Chinneck's Jewelry Store
Near Royal Hotel.

ONTARIO ARCHIVES

RUBBERS

Buy Rubbers that fit well, wear well and look well.

We are ready for you with the largest and best selected stock of Rubbers to be found in Eastern Ontario.

Ladies' Rubbers to fit all shapes and styles - - - the Military heel, Cuban heel, French heel, or Common Sense heel, at 65c, 75c, 85c and 95c.

Men's Rubbers in all the popular styles, shapes and sizes.

See our large stock of Mitts.

The J. J. HAINES Shoe Houses

LARGEST SHOE DEALERS IN THIS SECTION.

...Sweaters...

Boys' All-wool Sweaters, navy and red only—sizes 24 to 32—special value **50c**

Men's Coat Sweaters, grey trimmed with red, green and navy, two pockets, special value **$1.25**

Men's All-wool Sweaters, red, black and navy, regular $1.00, special price **75c**

MEAGHER BROS.

CLOTHIERS & HATTERS, NAPANEE.

Extra Special.

Whatever we have anything we want to sell specially we make a price that will command immediate interest. That's the way we push these special lines. Instead of carrying them over till next year, we're content to drop them yet this week. Anything is worth cost while to buy Bow. These bargains are thoroughly genuine, and are not likely to be duplicated in a hurry. Read Laughs.

BOYLE & SON.

Once more the season has arrived when
You can eat and enjoy a plate of fine
Select Oysters. There are four months in
The year when they are not so palatable or
Enjoyable as from September to April.
Remember, the larger the oyster, the larger the
Supply of nourishing properties it contains.

Therefore the larger ones are the best to buy.

We have the best quality of oysters to be found in Napanee. We keep them free from dust and dirt. You should call and see how nice they are, then you are sure to buy.

J. F. SMITH & SON

Napanee's Leading Grocers.

OVERCOATS

Overcoats ..MEN..

Yes, it's time, and we're all ready for you, with a good big assortment of all the season's newest styles and patterns.

MEN'S PRUSSIAN COLLAR COATS.

Closed fitting at throat, with good collars, at from $7.50 to $18.00.

BLACK DRESSY COATS.

There are all qualities and styles in our showing this season. $7.50 to $18.00.

FANCY TWEED PATTERN COATS.

Made with fancy cuffs, and semi-fitting backs, $9.00 to $15.00.

Boys' Ulster Coats at from $3.50 to $7.00.

Boys' Black Coats, at from $4.50 to $7.00.

Children's fancy Coats, at from $3.50 to $6.00.

Men's and Boys' Reefers at all prices.

Come to us for your Winter outfit. You will save money.

Lowndes

GRAHAM & VANALSTYNE

Underwear

OUR SPECIALTY.

At 50c, 75c, $1.00, $1.25 and up to $2.50 per garment, we believe we have the best values in the trade. Would be pleased to have you examine our lines.

A. E. LAZIER

WM. BICKNELL is going out of Boots and Shoes, and selling the balance of his stock at cost or below.

Mr. Mark Pizzariello sold out his stock of groceries to W. S. Newman, who is selling out the Aylesworth stock. Sale starts Saturday morning, opposite Robinson Co's store.

BAY CIRCUIT SERVICES.

Sunday, Oct. 17th 1909:—
Hay Bay 10.30 a.m., Bethany 2.30 p.m. and Anderson 7 p.m.
Monday, Oct. 25th—The annual Thanksgiving social of the W. M. S. will be held in Anderson church.

MARASCHINO CHERRIES (Chocolated Dipped).

Made by Neilson, and just a little better than anything that has been sold in Napanee before. To be had only at Wallace's Drug Store.

THE NEW STOVE PIPE ENAMEL.

No smell, no smoke, it simply shines. This is the testimony we have received from the many who have used Sherwin-Williams New Stove Pipe Enamel, in both the black and aluminum. The Medical Hall—Napanee's Largest Drug Store. Fred. L. Hooper, agent for Napanee.

GRAND REOPENING.

St. John's Church, Enterprise, will be reopened on Tuesday, Oct. 26th, at 10.30 a.m., with a sermon by The Lord Bishop of Ontario, the Right Rev. W. L. Mills, D.D., LL.D., D.C.L., assisted by other clergy. After the service, a banquet will be given in the basement of the church, and addresses by prominent clergymen. At 2.30 p.m., a special service will be held in the new church. 42p

COME! COME! COME!

To Picton next Saturday. The Collegiate Football team—run an excursion on the palace steamer Reindeer, leaving Napanee at 7 o'clock a.m., and returning leave Picton at 4.30 p.m. The boys are expecting two big games and are bound to win. Tickets 50c. If the weather is unfavorable the excursion will be called off and money refunded. 42ap

PELLATT—BOWERMAN.

Northport Methodist church was the scene of a very quiet wedding on Tuesday, 5th inst., when Percy, second daughter of James Bowerman, Esq., was married to Mill Pellatt, of Toronto, youngest son of the late Henry Pellatt, of Toronto. Mr. and Mrs. Pellatt left after luncheon for New York, and on their return will reside at 7 Wells St., Toronto.

Look out for bargains at the Aylsworth stand, next door to Hooper's Drug Store, next Saturday. Big daughter sale of the J. Aylsworth and M. Pizzariello stock.

AT HOME.

The Ladies' Aid of the McDowal Memorial Presbyterian Church, Sandhurst, will give an At Home, in the above mentioned church, on Friday, Oct. 22d. A good musical programme is being provided. Programme to commence at 8 p.m., following refreshments, consisting of cake, sandwiches and coffee. Admission, 15c. Come and enjoy a social time. 42a

TEMPLETON—CARLISLE.

On Tuesday morning, October 12th, at eleven o'clock, at The family residence, Thomas St., Janet Adaline Templeton, youngest daughter of the late Mr. William Templeton and Mrs. Templeton, was married by the Rev. J. R. Conn, B.A., to George Harold Carlisle, M.D., Brandon. The bride, who was unattended, was given away by her brother, Mr. William Templeton. She was gowned in white satin, with silver and pearl trimmings, bridal veil, and carried a shower bouquet of lily of the valley and roses. Dr. and Mrs. Carlisle left on the noon train for the west, the bride travelling in violet broadcloth, with hat to match.

WORLD'S GREATEST SINGER.

Mme. Blanche Marchesi, well termed the world's greatest interpreter of song, is making another tour of the United States and Canada this season, giving her song recitals in all the principal cities. Mme. Marchesi's first tour of this country, made last season, was such a pronounced success in every way that there has been a general demand for her return whenever she was heard. Mme. Marchesi is again accompanied by Mr. Brahm Van den Berg, the Belgian pianist who last season is under the management of Mr. J. Somers Gordon. A number of new programmes will be offered by Mme. Marchesi, who is also to give Americans the benefit of all appropriate musical festivities. Mme. Marchesi will give a song recital at The Kingston Opera House, in Kingston, on Wednesday, Oct. 20th.

See our solid school boots for boys and girls. WILSON BROS.

MITTS AND GLOVES.

Our Glove and Mitten Department has increased with unusual rapidity. Large assortments and low prices are the cause. Men's fine Mitts and Gloves at 75c, $1.00, and $1.25.

THE J. J. HAINES' SHOE HOUSE.

Cor. East and Dundas Streets. "The Reliable Store" Napanee, Ontario.

MADILLS' SEMI-ANNUAL HOUSEFURNISHINGS AND READY-TO-WEAR SALES

SATURDAY, OCTOBER 16th, TO SATURDAY, OCTOBER 30th

This is an event of more than ordinary importance. An opportunity that comes but twice a year, and the special prices are all on brand new goods to induce early buying after the Fall Showings of new materials in all departments. This Fall you can come expecting bigger and better values than ever, and you need not go away disappointed.

Immense Sale of New Fall Waists

A waist maker who was starting out with his Christmas samples was anxious for an opening order. So anxious that he offered us several snaps. We gave him a liberal order and our customers get the benefit as below.

$1.50 House Waists—98c.

Cashmere, lustre and black sateen Waists, in plain and figured patterns, assorted colors and mostly tailored styles. All sizes. Regular $1.50. October Sale..... ....98c

New Net Blouses at $2.98, $3.95 and $4.95.

The most useful Blouse to buy is an ecru net. It may be worn with a skirt of any color or material. We chose several styles which are exclusive to us in Napanee. We think they are beauties. All silk lined, and are going to offer them at special prices. Many of these styles are shown in black and white also. For this October Sale we have priced them as below. About 5 dozen in all.

$4.00 lines..... ....$2.98
$5.00 lines..... ....$3.95
$6.00 lines..... ....$4.95

Small Women's Coats—$7.50 and $8.50.

This season we have received a new model in Coats for slight and small women. Made of good quality Beaver in navy, green or black, in new Woven age style, braid, satin and buttoned trimmed. 48 inches long. Sizes 16, 18, 20. These Coats we offer for our October Sale, each..... ...$7.50 and $8.50

Most Timely Offerrings in the Ready-to-wear Sections.

We extend an invitation to every woman in Napanee and vicinity to visit our exhibit of Suits, Separate Coats and Skirts in our Ready-to-wear section. This season we have made arrangements with the manufacturers to give us a shipment of new garments every Saturday, enabling us to show new, practical, beautiful and up-to-date styles each week. What will also be an attraction in this display are the exceptional prices, some of which are given below.

$20.00 Ladies' Suits on Sale—$13.95.

25 Ladies' Suits in Serges, Stripe Worsteds, plain and fancy Stripe Venetians, 36 to 45 in. Coats and pleated skirt styles in navy, green and black. Also Stripe Cloths in Navy and Myrtle. Coats Broche lined and thoroughly tailored. Button trimmed. All sizes. Regular up to $20.00. October Sale... ... .$13.95

Our Leader Coats—$10.00.

The best ten dollar Coats shown this season will be here for our October Sale. Winter weight Coats in black only. 50 inches long, in military effect. Button trimmings. All sizes. This is the best garment we have ever shown at..... ....$10.00

$15.00 to $18.00 Women's Coats—$13.95.

About 20 Woman's Coats of fine, light weight Kerseys, in the new pleated styles. 48 to 50 inches long, in black, navy and brown, self or velvet collars. Regular $15.00 to $18.00. October Sale..... ...$13.95

Women's Separate Skirts—$5.00.

These new separate Skirts are beauties, made of best quality plain and stripe Venetians, Panamas, etc., in black, navy, green and brown. Moyen age pleated styles. All sizes. October Sale..... ....$5.00

250 Petticoats for Women go on Sale

The greatest Petticoat Sale we have ever held. Two hundred and fifty new Underskirts just received, go on sale Saturday morning. Every wanted model and shade, including plain and embroidered Satteens, Moreen, Farm Fitte, Heatherbloom and Taffeta in the lot.

$1.50 Petticoats—98c.

15 dozen in Satana and Moreen, tailored and ruffled effects, in black, navy, myrtle and brown. Regular worth up to $1.50. October Sale..... ....98c

$2.50-$3 Petticoats $1.98.

Guaranteed Satana and Moreen Underskirts, with the new umbrella idea, finished with flounces, ruffles, frills, strappings, etc. Many styles. Usual up to $3.00. October Sale..... ....$1.98

$3.50 to $4 Petticoats $2.98

Best quality Petticoats in Satana and Heatherbloom, with full flounce styles, with ruffles. Also several odd silk Underskirts, worth up to $4.00. October Sale..... ....$2.98

$5 Taffeta and Moire Silk Petticoats $3.98.

Petticoats made of best black taffeta or moire silk, in a few in colors, with deep flounce or strapping. Regular $5 lines. October Sale..... ....$3.98

Girls' Coats—$5, 5.50, 6.50.

Girls' Coats 12 to 14 years, in navy, wine, green and black, quality plain Beavers, with and satin trimmings. Regular $5.50, up to $6.50.

200 Misses' Coats 4.95.

5 only Misses' Tweed Coats, in popular styles. Sizes 12 to 14 years. These are odds left from last season, but you will give good value for $7.00. October Sale..... ....$4.95

Greatest of Window Curtain Sales

With careful discrimination we have selected our stock of curtains, so that the element of chance does not enter into the question of getting a bona-fide bargain in this the greatest of Window Curtain Sales.

Art Muslins—5c yard.

140 yards of 25 inch art Muslins in good colorings and patterns, in light grounds. Very dainty effects for bed room curtains and drapes. October Sale..... ....5c

30c Fancy Sateens—22½c.

Down proof art Sateens, in colorings of greens, blues, cardinal, rose and cream, in a good range of patterns. Will make handsome comforter coverings. Usual 30c. October Sale..... ....22½c

2.50 Fine Lace Curtains 1.69

10 patterns only in new fall Curtains, in nice fine lace thread, in floral, conventional and Brussels effects, full size and width, in double or single borders. Best $2.50 lines. October Sale..... ....$1.69

60c Lace Curtains—49c.

Nottingham Lace Curtains, in white only, in heavy or plain effects with lock stitched edges. Regular 60c pair. October Sale... ... .49c

Plain Linen Window Shades—39c.

Plain Linen opaque Window Shades, 37x70 inches long, mounted on good serviceable rollers with brackets. Colors of cream or green. 50c value complete. October Sale..... ....39c

$1 Window Shades—69c.

Good quality linen Window Shades, mounted on serviceable roller, and trimmed with a neat pattern of lace or insertion 4 inches wide, light cream, white and green, complete with tassel and pull. Regular up to $1.00. October Sale... ... .69c

No Rest For Our Carpets.

Prepare now for the long winter evenings, and have your home comfortable. Our carpet sales should be doubled this fall, and it rests on our customers if thrift and financial ability govern your buying, and these economies are unexcelled.

Oilcloth and Linoleum Remnants.

Oilcloth and Linoleum Remnants, in sizes suitable for putting under stoves or tables. Sizes run about 6x6 ft. Your choice October Sale..... ....98c

50c New Linoleums—39c.

Two pieces only heavy Linoleum in fawn and greens floral patterns, good designs. This cloth is a splendid wearer and worth 50c sq yard. 4 yards wide, October Sale, sq. yd. 39c

35c Scotch Jute Carpets 24½c

One yard wide Scotch Jube Carpets, closely woven and reversible, in colors of brown and green. Best 35c lines. October Sale..... ... .24½c

60c Tapestry Carpets—48c.

Good weight Tapestry Carpets, in bright clear colorings of green, brown or fawn. Woven with two and linen back. Usual 60c. October Sale..... ....48c

75c and 85c All Wool Carpets—69c.

All wool Carpets, hard wearing good reversible patterns, fast colors guaranteed, in blue, green, fawn and crimson. Best 75c and 85c. October Sale..... ....69c

$1.25 English Brussels Carpets—98c.

Many new and exclusive designs in Brussels body Carpets. Some with borders to match, from the English maker. Designs to suit any room where a good carpet is required. Usual $1.25. October Sale..... ....98c

Prices Like These Will Start the Fur Season With a Rush

1 only Western Sable Storm Collar, $10.00 for..... ....$7.25
1 only Western Sable Stole (long), $25.00, for..... ....$18.50
1 only Western Sable Stole (flat), $15.00, for..... ....$10.50
1 only Western Sable Storm Collar, $15.00, for..... ....$12.50
1 only Western Sable Stole (long), $30.00, for..... ....$20.00
1 only Dyed Sable Caperine (stole front), $17.50, for..... .....$12.25
1 only Alaska Sable Storm Collar, persian trimming, $55.00, for..... ....$37.50
1 only Black Thibet Ruff, $12.50, for..... ....$8.00
1 only Black Thibet Muff to match, $6.50, for..... ....$4.50
3 only Natural Opposssum Stoles, $13.50, for..... ....$9.50
1 only Natural Opposssum Muff to match, $3.50, for..... ....$2.25

$75.00 Ladies' Fur Lined Coats—$65.00.

12 only Ladies' Fur-lined Coats, made of best quality imported Broadcloth shell in Black, Brown and Green, 50 inches long, with 36 in. prime muskrat lining and farmers satin faced. Collars notched or plain, of best quality genuine Alaska Sable..... Sizes 34, 44. Regular $75.00 each. October Sale..... ....$65.00

1 only Natural Coon Stole, $12.50, for..... .....
1 only Natural Coon Collarette, $8.50, for..... .....
1 only Natural Coon Muff to match, $7.50, for..... .....
1 only Natural Coon Muff to match, $10.00, for..... .....
1 only Imitation Stone Marten Throw, $7.00, for..... .....
1 only Natural Beaver Muff (round), $2.50, for..... .....
1 only Natural Lynx Stole, $22.50, for..... .....
1 only Coronation style muff to match, $20.00, for..... .....
1 only Black Bear Stole, $15.00, for..... .....
1 only Black coronation Muff to match, $20.00, for..... .....
1 only Black Muff Throw Tie, $13.00, for..... .....
1 only Blue Mole Muff to match, $13.00, for..... .....

1 only Electric Seal Coat, size 32, 22 inches, $45.00, for.....
1 only Electric Seal Coat, size 40, 24 inches, $47.50, for.....
1 only auto Electric Seal Coat, size 36, 38 inches, $52.50, for.....
1 only Persian Lamb Coat, size 36, 25 inches, $75.00, for.....
1 only Persian Lamb Coat, size 38, 24 inches, $100.00, for.....
1 only Persian Lamb Coat, size 36, 24 inches, $100.00, for.....

LEADING FEATURES IN THE MAIN STORE

Ladies' Golf Jackets—98c

A few only Ladies' and Children's Golf Jackets, in navys and cardinals and nearly every size in the lot. Worth up to $2.00. While they last, October Sale, each..... ....98c

35c to 50c Children's Underwear—25c.

Children's odd wool Vests and drawers, in good heavy qualities, will fit ages 2 to 12 years. Some lines worth up to 50c each. October Sale..... ....25c

60c Fancy Waistings—39c

About 8 patterns only of fancy waistings, silk and dyed spots, in cream, browns, greens, 36 inches wide. Lines up to 60c. October Sale... ....39c

$1.25 and $1.50 Comforters—98c.

Bed Comforters, well filled and covered with good washable silkolines, in reds, blues and greens. Size 60x72. Regular $1.25 and $1.50 each. October Sale..... ....98c

Factory Yarns—2 for 25c.

2 ply and 3 ply Factory Yarns, in black, grey and white, well scoured and free from grease. Regular 60c a lb. October Sale, 2 skeins for 25c

Scotch Fingering 6 for 25c

Scotch Fingering yarns in grey or black, 4 ply, a splendid knitting and mitt yarn. October Sale, 6 skeins for..... ....25c

12½c English Flannelettes 10c.

Beautiful quality English Flannelettes in white only, soft, fleecy weave and good width, 12½c yard. October Sale..... ....10c

12½c-15c Wrapperettes —10c.

175 yards good quality wrapperettes in spots and floral designs, suitable for wrappers, dressers, kimonas and dressing sacques, light or dark grounds. Usual up to 15c. October Sale..... ....10c

$1.25 Flannelette Gowns —89c.

Women's Flannelette night dresses in good heavy quality, white, pinks and blues in the lot. All sizes. Usual 91.25. October sale 89c

$1.25 Corsets—89c.

50 pairs of Ladies' Corsets. Another line we are discontinuing in white or drab, with hose supporters. All sizes, 18-30. Regular up to $1.25. October Sale..... ... ... 89c

75c to $1.00 Silks—39c.

A fly away price on odd silks, Taffeta, Lousines, Japanese and fancy waistings, nearly all colors, including cream and black, 24 to 27 inches up to $1.00 yard. October Sale..... ....39c

$2.25 Parasols—$1.98.

Another two dozen of Gloria Parasols with non tarnishable gold handles, and 23 in. frame steel rod and silk cover. Regular $2.25. October Sale..... ....$1.98

$1.50 Light Tweed Cloakings—98c.

110 yards light Tweed Cloakings, black and cardinal curl cloth, short lengths of grey and fancy tweeds, 54 inches wide. Suitable Children's winter coats. Regular up to $1.50. October Sale..... ....98c

$1.00-$1.25 Black Cheviots—69c.

150 yards of best Black Cheviots and navy and black diagonals and French Armures, 48 to 54 inches suitable for tailored suits or skirts. Worth up to $1.25. October Sale..... ....69c

$1.00-$1.25 Dress Tweeds —43c.

Odd and short lengths of dress Tweeds, Panamas and fancy dress goods in navy, brown, myrtle and black, 42 to 54 inches. Worth up to $1.25. October sale 43c

The Reliable Store **MADILLS'** The Reliable Store

Good Havana Cigars, 5 for 10 cents! Smokey Smokes. Jessop's Pharmacy.

NAPANEE BEAVER.

City Dairy Ice Cream at Jessop's Pharmacy.

TEN PAGES. TEMPLETON & SON, Proprietors. TEN PAGES.

Vol. XXXVIII, No. 43. Circulation 3,720. NAPANEE, ONTARIO, FRIDAY, OCTOBER 22, 1909. TERMS—$1.00 a year in advance. $1.50 if not so paid.

An Exceptional Display

—OF—

High-class Broadcloths

Our showing of Fine Broadcloths is far ahead of anything we have ever attempted heretofore, and comprises all that is new and beautiful. They come in an exceptional wide range of shades and rich pastal tones, including

AMYTHIST, OYSTER GREY,
OLIVE GREEN, PARROT GREEN,
EDISON BLUE, BISQUE,
OLD ROSE, DEAD ROSE, etc.

Prices range from 75c to $2.50.

Broadcloths in any of the above shades would make beautiful opera cloaks or evening wraps.

WE TAKE ORDERS and produce the prettiest of garments from these cloths.

SAMPLES OF MATERIALS AND ESTIMATES GIVEN.

Steacy's KINGSTON

Fur-Lined Overcoats

The outer cloths carefully selected, designed, cut and finished, and lined with furs selected whole skins that show at a glance their depth and luxuriousness. Much stress is laid on the integrity of everything that goes into our fur coats, with no little skill manifested, and both workmanship and styles of the highest order. We can give satisfaction because we select it, and we make it distinctly worth your while to buy furs at home instead of sending away for a single garment.

Our Fur-lined Overcoat includes an excellent Christmas present. Come in and see what we call quality and value.

M. RYAN & SON

NEWBURGH, ONTARIO.

We are paying 6c a lb. for fowl alive, and 8c a lb. for chickens alive, every Tuesday and Thursday morning. We are giving the highest price for fresh eggs.

FOR SALE.

FOR SALE—A NEW SET OF SINGLE harness, a new Bishop robe, good row boat and girl's bicycle. Apply at Beaver Office. 43p

FOR SALE—A GOOD IRON BED, SOFA, bed lounge, chop. Apply at Beaver Office. 43p

FOR SALE—SCRANTON COAL IN 5&6 sizes, at lowest price. THE ROBINSON CO., Limited. 43p

COAL STOVE FOR SALE—PENINSULAR, nearly almost new. Apply to JOSHUA PENDELL at Boyle & Son's. 43p

$16.00

BLUE AND BLACK SERGE SUITS TO ORDER

Others at $18.00, $20.00 and $22.00.

W. W. ADAMS
The Tailor, Newburgh.

WANTED.

WANTED—A WOOD TURNER. APPLY TO GIBBARD FURNITURE CO. 41c

HORSES WANTED—SEVEN OR EIGHT Horses for the Northwest, on Piano or Organ Goods. If you wish to do business, call or write. J. C. CONNOLLY, Tarker. 41f

HORSES AND COLTS WANTED — WE have an immediate buyer for 20 yearling mare Colts sired by Joe The Banker or Sandy. Will pay good price in cash. If you have one to sell, drop us a card. Our western shipment is sold, and we want some good work horses or drivers on piano or organ goods for the east. Have some stylish ones for sale, for work horses. VANLUVEN BROS., Napanee. 39tf

WE WANT FOR FALL AND WINTER months in Napanee and surrounding country an active reliable agent to take orders for Nursery Stock. Good pay weekly. Outfit free. Exclusive territory. 600 acres of the choicest Nursery Stock which you sell direct to your customers. This is one of the advantages our men have over jobbers. We guarantee the delivery of trees in good condition and up to contract grade. Write for particulars. PELHAM NURSERY CO., Toronto. Ont. Please mention this paper. 41c

LIVE STOCK.

HORSE AND COLT FOR SALE—4 YEARS old Horse and Colt 3 last May. Apply to REV. A. MACDONALD, 3 Thomas street, Napanee. 43p

HORSE FOR SALE — COMING FIVE years old, sober light chestnut; weight ten or eleven hundred. Good driver. Apply to JOSEPH HAYES, Sharpe Corners. 42p

FOR SALE OR TO LET.

TO LET—THAT COTTAGE ON CENTRE street, close to Casey Denike's. Apply to T. JAMIESON. 40tf

TO LET—COMFORTABLE BRICK HOUSE with six small rooms, North Napanee. Apply to F. GLEESON, Napanee. 40tf

FOR RENT—A FURNISHED HOUSE, on Patey Hill, with all modern conveniences. Possession after 1st October. Apply in person to MRS. D. C. MACNAUGHTON, Mrs. J. Aylesworth's, or by letter to Box 95, Napanee. 39tf

FOR RENT — A LARGE STORE, SUITable for retail or wholesale business. Three South, cleared and fit for storing grain. Two Dundas st., lately occupied by J. Aylesworth, Wholesale Grocer. Possession given at once, and premises altered to suit tenant. Apply to MRS. BURDITT, Napanee. 39tf

HOUSE TO RENT — THE COMMODIOUS residence on Bridge st., recently occupied by the late Stephen Gibson, Esq. Modern conveniences. Apply to WARNER & GRANGE, Barristers, Napanee. 39tf

HOUSE TO LET—THE HOUSE FORMERly occupied by Mrs. R. VanLuven, Bridge st. Possession at once. Apply to VANLUVEN BROS., Napanee. 39tf

HOUSE TO LET—CORNER OF ROBERT and Mill sts., new cottage occupied by Mrs. Bill. All modern conveniences. Possession given 1st October. Enquire Oct. 1st, 1909, 39tf to J. T. SOBY.

HOUSE AND LOT FOR SALE—IN SOUTH WARD BLACK, on premises. Apply to REID Napanee. 39tf

FOR SALE—THAT DESIRABLE ESTATE being Village Lot No. 1, Parcel B, in the Village of Enterprise, in the Township of Camden, and County of Addington, containing 1 and an acre. Upon the premises are situated a good frame house with 8 rooms and a wooded stable and stable and attached. Also a high class orchard and good well. Soil is of the best description and up to contract grade. Write for particulars. PELHAM NURSERY CO., Toronto. Ont. Please mention this paper. 41c

HOUSE FOR SALE—GOOD SEVEN ROOM Frame House, corner of Thomas and Dundas sts., Napanee. Full lot, 66 feet by 132. Will sell cheap. Apply to D. H. PRESTON, Napanee. 37tf

FOR SALE—14 ACRES OF LAND, GOOD twenty-story brick residence, good furnace and cisterns, first-class bank barn, good water right at the door, good barn and hen house, being on the Napanee side of Bonisteel's Bay, Piety Hill. Also four first-class lots for building. Can't be beat for a summer cottage or for Piety Hill. Apply to MRS. IRA D. CLARK, Piety Hill, or to the undersigned on the premises. 38tf

HOUSE TO LET—SEVEN ROOMS, CORner Richard and Water sts. Apply to ROBERT LIGHT. 37tf

FOR SALE—STORE AND DWELLING used as jewellery store, suitable for business of any kind. Reasons for selling. Apply to J. A. VANDEWATER, Tarker. 41f

FOR SALE—WHAT IS KNOWN AS THE Rose property, situated between Newburgh and Camden East, consisting of house and barn with 1½ acres of land. Apply at once, as sale will positively take place this month. Apply to A. DICKSON, Camden East.

AN IDEAL HOME FOR SALE—12 ACRES, new house, eight rooms, nicely finished; double cellar, new furnace, cistern and well; good barn with basement; water convenient to stock; within sight and easy distance of school, a mile and a half from Market Square, Napanee, on Parker Road. Possession at once. premises. W. L. LATIMER, Owner. 41tf

LOST OR FOUND.

LOST—ABOUT END OF AUGUST, GOLD Bar Brooch, with four Pearls, in Odd-Fellows' Hall. Leave at Beaver Office. 43p

LEDGER LOST—IN NAPANEE, ON 29th September, a small ledger, new, belonging to Mr. Thos. Milson. Finder please leave at Beaver Office. 43p

FARMS FOR SALE OR LET.

FARM FOR SALE—150 ACRES, 2 MILES from Napanee, on Newburgh Road. Good land and fine buildings. For further particulars apply to S. E. SCOTT, on premises, or Napanee. 42p

(Continued on page six.)

COURT OF REVISION.

TOWN OF NAPANEE.

Take notice that the Court of Revision of the Town of Napanee to revise the Assessment Roll of said town for the year 1909, will be held at the Council Chamber, in the Town Hall, in the Town of Napanee, on the 4th day of October, A. D. 1909, at the hour of 7.30 p.m.

All parties interested are hereby required to take notice.

Dated October 14th, 1909.

WILLIAM A. GRANGE, Municipal Clerk.

42b

VOTERS' LIST COURT.

Notice is hereby given that a Court will be held, pursuant to "The Ontario Voters' Lists Act," by His Honor, the Judge of the County Court of the County of Hastings, at the Court Room, in the Town Hall, in the Town of Napanee, on the 2nd September, at the Fourth day of November, 1909, at ten o'clock in the forenoon, for the purpose to determine the several complaints of errors and omissions in the Voters' List of the Municipality of the said Town of Deseronto for 1909.

All persons having hotiters at the Court are required to attend at the said time and place.

Dated the 14th day of October, 1909.

HENRY R. BEDFORD,
Clerk of the said Municipality

EXECUTORS' NOTICE TO CREDITORS.

In the estate of Lucretia Johnston, deceased.

Notice is hereby given pursuant to Chapter 129, of the Revised Statutes of Ontario, 1897, that all creditors and others having persons having any claims or demands against the estate of Lucretia Johnston, late of the Township of Camden, in the County of Lennox and Addington, widow, who died on or about the 12th day of September, A. D. 1909, are required to send by post prepaid to Lewis A. Parks, Napanee, Ont., Executor of the said Will, or to Executors of the last will and testament of the said Lucretia Johnston, on or before the 17th day of November, A.D. 1909, their Christian and surnames, addresses and descriptions, with full particulars of their claims or demands against the said estate, the nature of the security (if any) held by them.

And further take notice that after the said 17th day of November, A.D. 1909, the said executors will proceed to distribute the assets of the said estate among the parties thereto having regard only to the claims or demands of which they shall then have received notice, and will not be responsible for the said assets or any part thereof to any person or persons of whose claim or demand they shall not then have had notice at the time of the distribution thereof.

HERRINGTON, WARNER & GRANGE,
Napanee, Ontario.
Solicitors for the said executors.

Dated the 16th day of Oct., 1909. 43d

THE COUNTY COUNCIL

of Lennox and Addington will meet at the Council Chamber in the Court House, Napanee, at the call of the Warden. cb

Tuesday, 2d Nov., 1909,

at 2 p.m.

All accounts must be in the hands of the undersigned not later than Wednesday, 3d November, in order that they may receive consideration.

W. G. WILSON,
County Clerk.

Dated 18th October, 1909.

LENNOX AND ADDINGTON TEACHERS' CONVENTION.

The teachers of Lennox and Addington met in attendance at their annual Convention in the N. C. I., on Thursday and Friday last, Oct. 14th and 15th, 1909. The President, Mr. P. D. Shorey, Newburgh, was in the chair. Rev. Mr. Conn, Napanee, opened the meeting by reading a portion of Acts, 17th chapter, followed by prayer.

The minutes of the last session were read and confirmed.

The resolutions of the O. E. A. were then discussed.

Mr. Cornish, B.A., of Peterboro' Normal School, gave three very interesting addresses on Nature Study, its purposes and materials, the method to be followed in teaching the subject and the relation of nature study to geography and hygiene. The speaker showed the difference between nature study and science, why it was important as a school study and the benefit to be derived therefrom. The lecture was ably discussed by Miss Parks, and Messrs. Nesbit, Duncan and Edwards.

Mr. Nesbit gave an address, discussed by Messrs. Denyes and Clarke.

Mr. Flach, B.A., of N.C.I., gave an interesting paper on "The English Sentence."

Misses Ward and Vanluven gave a pleasing instrumental duet.

Friday morning, the Association continued the discussion of the O. E. A. resolutions, and Miss Parks, a delegate to the O. E. A., Toronto, gave a concise report of the proceedings, speaking on a few of the most important points considered by the speakers there.

Miss Parks also on the O. T. A., showing what it could do that the O. E. A. could not do for teachers of Ontario.

It was moved by Mr. Nesbit, I. P. S., seconded by Mr. Huffman, that an O. T. A. be formed. Mr. P. D. Shorey was elected President, Miss Chrysler, Vice President, and Miss Parks, Secretary-Treasurer.

Mr. F. Burrows, an honorary member of the L. & A. T. A., kindly responded to the President's invitation to address the Convention, congratulating the teachers on the improvements lately made in the schools and adding a few kindly words of advice and encouragement, much appreciated by all.

Mr. Huffman, Yarker, gave an able address on "Industrial Arts", followed by a violin solo by Mr. Collins.

It was moved, seconded and carried, that Mr. Cornish, B.A., be made an honorary member of the L. & A. T. A.

The following officers for 1909-10 were elected:—

President—Mr. F. Huffman.
Vice-President—Miss Chrysler.
Secty.-Treas.—E. Harrison.

The members of the Executive Committee are the same as last year with the addition of Mr. Collins.

It was moved by Mr. Nesbit, I.P.S., seconded, and carried that a vote of thanks be tendered those who took part in the programme, the Executive committee and the trustees of the N.C.I.

It was by Mr. Denyes, seconded by Mr. Wagar, that the next Convention be held at Tamworth. Carried. This closed the meeting.

The evening meeting on Thursday was largely attended, the chief attraction being the lecture on "Shakespeare and King Lear", given by Prof. Dyde, Queen's University, Kingston.

SEIZED 3,000 FEET OF GILL NETS.

The Government patrol boat Navarch arrived here Tuesday morning from a trip to Kingston and other ports. On the way up about 3,000 feet of nets were seized, being taken from what is known as the Reach, near Picton. Capt. Fleming, master of the boat, made the seizure. The owner of the nets is not known. On the same afternoon the Navarch left for another trip down the bay.—Belleville Intelligencer.

LETTER TO THE EDITOR.

Dear Mr. Editor,—So many folk have asked me lately, that I wish you would let me make use of your valued paper to say that, after visiting, our good Bishop, assisted by some of his clergy, will re-open Enterprise Church and consecrate the Chancel and Tower on Tuesday, Oct. 26th, at 10.30 a.m. We gladly ask our friends to attend. It will be a very great day to us in church life and village history.

At noon there is to be in the basement of the church a most delightful banquet with the usual toasts will be proposed and responded to by prominent clergymen and laymen. Tickets 50c. Enterprise is easily reached by road or rail, and tickets on the Bay of Quinte railway will be issued from all stations to Enterprise. A single fare on the 26th inst., good to return up to and including Wednesday, 27th inst. Many a one has been told off since of his disappointment in being unable, owing to the heavy rains, to get to us last 12th of July, so if anything should hinder him this time let him send me a dollar towards the fund of rebuilding. If anyone wishes to encourage missionary romance and church activity, please help the faithful little band of workers at Enterprise.

Thanking you, Mr. Editor, believe me.

Yours very truly,
J. W. JONES.

The Rectory, Tamworth,
Oct. 12th, 1909. 43a

Spice by the pound or by the box. Stirred by the spoon or by the dozen, at the slaughter sale, next Hooper's drug store.

BARN PAINT AT $1.00 GALLON.

The very best Barn Paint in imperial gallon Buckets for $1.00, and you do not have to take "red". You get drab or green drab at same price at Wallace's Drug Store, Napanee.

NEWBURGH.

It is some time since so many events have been recorded in this vicinity in so short a time as there have been within the last month. The latest is that of Mrs. J. W. Miller, immediately north of the village. Mrs. Miller had been a sufferer since the early summer from enlargement of the liver, supposed to be due to a cancerous growth, and for the last few weeks had rapidly failed until death came on Thursday of last week. The deceased lady was one of the most highly esteemed women, loved by all who knew her for her kindness of heart and grace of spirit. Hers was a character which very clearly exemplified the Christian ideal, and her life was a blessing in her own home and in the community in which she lived. She was naturally active in the church in all the work in which women are interested and in this respect she will be much missed. Her removal, together with that of Mr. Wm. Paul, of the same church, whose death was less than a week previous, constitutes a sore loss. The funeral at Cooley church on Sunday morning last was a very large one, the church not being able to accommodate all who attended. Rev. Mr. Sexsmith conducted the service, after which the remains were placed in the Centreville vault.

Mr. Percy and Miss Pearl Nesbit, in driving to Napanee on Thursday night, were unfortunate in being run into in the dark by a reckless driver. One wheel of the carriage was wrenched off and completely smashed, and other damage done. Both occupants were thrown out, fortunately, with little injury. The offending driver did not stop.

The auto car has resumed its trips to Napanee and Kingston.

Rev. M. E. Sexsmith preached a most outspoken sermon on Sunday night last on the social events of the day. He will preach Anniversary sermons at Moscow on Sunday next. Rev. Mr. Batstone taking his work here, and on the following Sunday, October 31st, the Anniversary services of the Methodist church here will be held, morning and evening, the preacher being Rev. H. Emory, of Picton First church.

Rev. Mr. McLennan, of Bruce Mines, occupied the Presbyterian pulpit last Sunday.

Visitors:—Mr. Garnet Taylor, of Queen's University, at Mr. E. W. Stickney's. Mr. and Mrs. J. W. Denyes, Odessa. Mr. and Mrs. Clark, Cherry Valley, and Mrs. Huyeke, Peterboro', at J. M. Denyes'. Dr. Milsap, Napanee, at Mrs. A. Madden's.

We extend sincere commiseration to the happy crowd who in keen expectation of a delightful trip to Kingston to enjoy a theatrical treat on Tuesday night, were suddenly minded to change their plans. "The Burgomaster" may be all the musical critics claim, but how excellent it truly is the Newburgh music lovers really cannot say. A crowd of about twenty were in readiness to leave by auto on Tuesday to witness this production, when a too sharp turn of the machine snapped a rod connected with the steering apparatus, and the trip was off.

Dr. M. I. Berman is at Richmond, Virginia, this week, attending the annual meeting of the American Public Health Association.

MOSCOW.

The annual Anniver-ars concert of the Methodist church will be held on Monday night, 25th Oct. A good programme is expected by home and foreign talent—Mrs. F. P. Johnson and family spend Sunday at Mr. Empey's, Violet.—Mrs. Manly Foster has been on the sick list.—Miss Pearl Sproule and Mr. Curly, of Odessa, spent Thursday of last week at Mr. Will Cairns'.—Mr. and Mrs. Fred Grant, of Sydenham, visited at A. Asselstine's, last Sunday.—Miss Claney took in the Teachers' Convention, which was held at Napanee.—The many friends of Mr. Dennis Smith, of Yarker, who has been sick in the General Hospital, are pleased to learn that he is convalescent.

CANAAN.

Farmers are busily engaged digging their potatoes, and report a good crop.—Miss Annie Milligan attended the Teachers' Convention at Napanee.—A few young folks of Canaan spent a pleasant evening at Mr. James Carscallen's last week.—Mr. Joe Lockridge called at Messrs. W. Carroll's and Michael Spratt's, on Sunday evening of last week.—Don't forget that church is at seven o'clock now.—Mrs. Isaac Oderkirk spent Thursday the guest of Mrs. James Black.—Mr. Archie Black and Miss Nellie Miss Nellie spent Sunday at Mrs. Will. Frizzell's last week.—Mr. Dan. Rodgers was renewing old acquaintances in this locality on Sunday evening.—Mrs. Selwyn Storring has returned to her father's, Mr. George Black, after the illness of her husband. She has the sympathy of the whole community in her bereavement.—Mr. George Oderkirk made a business trip to Napanee on Wednesday.—Messrs. W. R. Kelly, Edward Baker and Thomas Pierce spent Tuesday at Tamworth, on business.—Mr. George Spratt and sister, Miss Maude, spent Sunday at Mr. Arkright's, Centreville.—Rumor says a couple of weddings soon.—Mrs. Selwyn Storring and sister, Miss Nellie Black, spent Wednesday at Agness Huffman's, Enterprise.

THOSE LARGE BARS OF PURE CASTILE SOAP

At Wallace's Drug Store, for 25 cents. 3 cakes Baby's Own Soap 25c. Rose Bath Soap, 3 cakes for 6 cakes Crab Apple soap 25c. Over 87 varieties of soap to choose from at Wallace's.

DESERONTO.

Mr. Jack Armitage, of the Toronto postoffice, who spent a few days last week with his parents, Mr. and Mrs. E. Armitage, left on Monday for the above place.

The Purity Flour advertising medium passed through the town on Monday, and proved an interesting novelty to the younger.

Messrs. A. and J. Armitage spent Sunday in Belleville.

The str. Prince Rupert and Consort Banna arrived on Saturday from Ashland with iron ore for the Deseronto Iron Company. The Prince Rupert, after unloading, goes to Fort William and loads grain for Kingston.

Messrs. Thos. Fox and Joe Roach spent Sunday in Napanee.

Mr. James Therrien, of the Toronto Construction Co., operating in Quebec, was in town a few days last week on his way to Toronto on business in connection with his work and left on Thursday for N. B., where he stops for some time on another branch of their operation.

Mr. Geo. E. Snider left on Monday for Vancouver.

The new furnace has been installed in the town hall, but as it has not been tested yet, nothing can be said for or against it, but people are wondering why a furnace could not have been purchased in town and satisfactory, and thereby patronize home industries, and help those who, are here to pay the taxes which will be very much needed shortly. There have been a good number of furnaces installed by our local workmen, and they all seem to have given good satisfaction.

Mr. Thos. Callaghan was in town this week on business.

P. G. McKeown attended the ball in Enterprise last week.

Henri Contre has returned from the west, where he spent the summer.

Mrs. Curry, of Marysville, is visiting in town at her daughter's, Mrs. P. Wims.

Miss Timlon, of Jones' Falls, is spending a few weeks with her aunt, Mrs. O. Flood.

Mrs. Major Malley and Master Clare are spending Thanksgiving with friends in Oranceville.

Mrs. Joseph Meagher and Master Francis, of North Bay, B.C. are visiting friends for a few weeks in town.

The grand concert and ball on Thanksgiving night promises to be a great success.

On Thursday evening of last week the members of Craig Lodge, I. F. & A. M., Deseronto, held an informal meeting in their hall, the purpose of the gathering being to bid farewell to Bro. George E. Snider, who, after ten years of business life in town, left for Vancouver, B.C., on the following Tuesday. Almost all of the brethren resident in town were present. The chair was occupied by Bro. Fred. J. Frost, W.M., who stated the object of the gathering, and took the occasion to present Bro. Snider with a handsome cabinet, which the speaker hoped would serve to remind the recipient of the friends tried and true he was leaving behind. All were sorry indeed to know that Mr. Snider was leaving Deseronto, but all at the same time were hopeful of great success for him in the sunset Province.

Mr. Snider replied to the address in a few words full of the deep regret he felt at parting from those he had known so long; but he felt that the opportunity offered in Vancouver was so much better than anything in the east that he would be standing in his own light were he to neglect it. He had gone out there to look over the prospect personally, and he had leased a store in the business portion of the city. He had talked with many men in Vancouver, and he was satisfied that the rapid and apparently permanent growth of the city was safe as to lead him to believe that the prospects were exceedlent. He thanked the brethren one and all for their expressions of good will.

Regret was expressed by the brethren at parting, among those who spoke being A. Richardson, M.P.P., Dr. Pasmore, Dr. Vandervoort, Mr. Robert Wilsyte, Principal of the High School; Mr. J. P. Griffith, superintendent of the Iron Works; Mr. H. Hampton, superintendent of the North American Telegraph Company, and others.

The gathering which was of a happy-sorrowful nature, dispersed after "Auld Lang Syne" and the National anthem had been rendered, with "Happy to meet, sorry to part, happy to meet again."

After the service in the Methodist church on Sunday evening many cutters were showered on Mr. and Mrs. Snider, this having been the years most active workers in the church and Sunday School.

Mr. Snider had been a resident of Deseronto from his boyhood, and had been engaged in the jewellery business for many years, he being one of the pioneer merchants of the town. His going away leaves a gap hard to fill, as he was also an active church worker, but for action on the High School Board, and in various lodges.

Robt. Cook, Laird, of Queen's College, Kingston, was visitor to the High School last week, and delivered an address to the pupils. The attendance is 5 per cent. larger than last year. There is also a large increase in Art equipment and they have also improved the facilities for teaching Science. The following is the report for the first week after the re-opening. The others will follow:

Grammar, Form I.

Mav Barrie 96, Jennie Thompson 90, Stella Coutre 89, Anna Farrell 87, Nellie Madigan 87, Helen Cronk 86, Katie Enright 82, Jessie Cronan 77, Geraldine Gracey 75, Ada Sexsmith 75, Nora Fox 74, Kathleen Boran 72, Gustave Robitaille 71, Loretto Nafin 70, Evelyn Perry 70, Horace Thompson 68, William Baker 66, Harold Parham 66, John Robitaille 67, Glendine Clement 64, Clare Malley 64, Amanda Hearns 64, Alice Cole 62, Fred McCullough 61, Helena Edwards 60, Charles Frost 59, Ida Putman 58, Jennie Cole 57, Mack Bartley 57, Agatha Flood 56, Joseph Hill 56, Annie Farrell 56, Leonard Shea 53, Janet Newton 52, Aura O'Reilly 51, Leo Dubey 51, Florence Bell 37.

French, Form III.

Amy Rixen 78, E. Graham 71, John Powers 70, M. guerite Snider 57, Muriel Simmons 57, Margaret Whiteman 51, Loretto McKeeng 49, May Hunt 49, Leo Therrien 30, Cleo Knox 8.

Form II., Arithmetic.

Clinton Rendell 100, Alex. Rogers 80, Vincent Farrell 77, Leo Asselsmith 74, Mary Brennan 67, Loretto Kennedy 67, Ethel Werden 60, Agnes McCullough 56, John Roach 48, Ernest Davey 46, Maggie Cronin 40, Helen Harvey 35, Pearl McCullough 32, May Armitage 26, Evelyn Fairbairn 20.

WILTON.

Mr. and Mrs. Cornelius, Kingston, have returned home, after having spent a couple of weeks with Mr. and Mrs. M. G. Storms.—The Methodist church have arranged for an anniversary to take place on November 21st and 22d. Particulars later.—Rev. Dr. McTavish, of Cook's Presbyterian church, Kingston, gave a missionary sermon in the Presbyterian church on Sunday evening.—Mrs. Jane Birdsall, Chaffey's Ill., is visiting friends here.—A young daughter has come to live with Mr. and Mrs. M. L. Parrott, and a young son at Earl Bort's.—R. K. Evans and family have moved to Kingston. Their many friends regret to hear of their departure.—R. Lapum, having spent the summer in Syracuse, N.Y., has returned home.—Quarterly service will be held in the Methodist church Sunday. Oct. 31st.—A load of about a dozen ladies attended the W. M. S. convention, at Selby, last week.

BETHEL.

Farmers are digging their potatoes and report them a good crop. Husking corn is the order of the day.—Mr. G. Jackson has finished putting up F. McWilliams' house, which adds very much to its appearance.—Mr. and Mrs. J. B. Snider have moved with their son, Mr. C. Snider, near Napanee.—Ross McWilliams, North Bellville, spent last week at home.—Mrs. W. Parry intends starting for Winnipeg next week, where she will spend a month with her son, Mr. G. Jackson lost a valuable cow. It was shot by some hunters while in the pasture field.—Many of the farmers intend shipping their pigs on Friday of this week.—Mrs. J. Chris. of Sydenham, and Mr. P. Oswet, of Jordan, N.Y., spent Tuesday at J. McWilliams'.—Mr. P. Sweet and family spent Sunday at Mr. J. Robinson's.—Mr. John Galbraith spent Sunday at Tamworth.—Elgin McWilliams, at home.—Visitors at Mrs. J. Connelly Yarker.—Mr. W. Stewart, wife and family spent Sunday at J. R. Alkenbrack's.

CAMDEN EAST.

Mr. and Mrs. Peter Stover left on the 20th for Toronto, where they intend to reside. We wish them prosperity in their new home.—The ladies of the Methodist church, Camden East, are going to have an At Home in Hinchis Hall, on Monday night, Oct. 25th, as this is Thanksgiving Day. We would like all to come and have a pleasant evening. Refreshments served. Programme: Admission, adults 25c, and 10c for children.—Who is going to be the lucky man to get our grist mill. We hope it will be a man with means. One will put it to a good cracker, and be able to do as good work as can be done at other places. A good mill, like a good cheese factory, is a benefit to any village.—Mr. L. H. Stover sold his trotting mare for a handsome sum.—Camden East cheese factory paid the patrons 93½c for September milk.—H. Parrott will pay $8.00 a piece for good hogs this week, and will ship on Friday.—We are glad to welcome Mr. James S. Haydon home again, after his summer holidays.—Miss E. Lockwood returned home on Saturday from her visit at Tweed.—The farmers are busy this week getting out their potatoes.—The Methodist church services will be held in the Presbyterian church, while the interior of the church is being calsomined and painted.—Miss Olive Emberly, Ernesttown, and Miss Violet Perry, Bethel, were the guests of Mr. E. C. Skinner, on Sunday last.—Miss Ethel Galbraith arrived evening to visit her parents, Mr. and Mrs. D. Galbraith.—W. Patterson got another carload of flour and feed on Wednesday, the 20th. Quality is said to be good, and that is the kind he sells.—Our merchants are paying 40c per bag for potatoes.—Mrs. A. Asselstine, of Tamworth, is visiting for some time, is no better at time of writing. Others on the sick list are Mrs. Hall, Mr. Hallinan, Miss Smith and Mrs. Johnston.—Miss Smith, of Ernesttown, has moved to Camden East.—Miss Lena Lapum, of from James Skinner.—Hoskins leaves are all the go these nights.—Stanley Arthur called on Miss Carl, recently.—Mrs. Ham, of Napanee, at Miss Martin's, this week.—The choir are busy practising for the At Home on Monday night.—We were pleased to have a call from Rev. Roy McWilliams last week.—Mrs. Ross Bicknell went back to her school on Monday, after visiting her parents, for a few days.—Rev. and Mrs. Bigg entertained Mrs. L. H. Stover on Tuesday, and took in the Missionary meeting at Mrs. Williams'.

Try our solid leather school boots for boys and girls. WILSON BROS.

ONTARIO ARCHIVES

The Well Dressed Person

Pays as much attention to what goes on the feet as to any other article of apparel.

It's our business to sell you footwear—not any footwear but right footwear. It's our concern to see that what we offer you conforms to what fashion demands on the day you buy them. And if you have ever had dealing with us you must have proved that we do that. We promise every customer perfection in store service.

We also have a full line of Men's Mitts and Gloves, ranging in price from 25c to $3.00, both lined and unlined.

We also carry a full line of Trunks, Suit Cases and Club Bags.

Royal Shoe Store

NAPANEE. S. G. HAWLEY, Manager.

NOTICE.

Miss Luella Hall will resume her classes in Organ, Piano and Harmony, after September 1st. Terms on application. 34cm

BLACK COUGH KNOTS, 5c.

Will stop the tickle in your throat and will arrest a cough if taken early enough. 5 cents at Wallace's Drug Store.

CLEANING AND PRESSING.

Cleaning and pressing gentlemen's and ladies' clothes. Work done promptly. MRS. EDWARD VINE, second house from East Ward school, Napanee. 41emp

NOTICE.

If you want a first-class wool lap robe, lap duster, call and see my stock before purchasing. Also anything that would be found at a first-class harness shop. Shop, first door west of Campbell House block. F. W. VANDUSEN.

IN BUYING A MONUMENT BE SURE TO SELECT GRANITE THAT WILL HOLD POLISH.

LETTERS CLEAN CUT

In Scotch granite for bottom bases. Time has proved that limestone will disintegrate in a few years. Those tombs of immortality erected by one in the last thirty years. See my large stock. 36bm

V. KOUBER, Napanee.

THE BLACK BABY.

EVEN you have been wishing for a baby for, and waiting for, this is it. The $2.50 kind for $1.98. Every pen perfect.

A fresh supply of Taylor's Soaps.

RELIGIOUS REMEDIES! See display in north window.

Thos. I. Winter

NEWBURGH, ONT.

SUFFERED 15 YEARS CURED IN ONE MONTH

Gin Pills are wonderful.

"If every woman, who has Kidney or Bladder Trouble, could go to Davisville, Ont., and talk with Mrs. A. Simpson, they would do just as she did—take Gin Pills and cure themselves.

Mrs. Simpson grows enthusiastic over Gin Pills. Quite naturally, for she would be dragging out a miserable existence, instead of being the picture of health, had she not taken these pills.

"For 14 or 15 years I had Kidney and Bladder Trouble, suffering at times intense pain. I doctored continually and received sometimes temporary relief, but nothing gave me permanent relief until I was persuaded to try Gin Pills.

Within a couple of days I received great relief, and after taking one box I was completely cured and now would not be without them. I can highly recommend them to all who suffer from any form of Kidney Trouble."

MRS. A. SIMPSON.

We let you try Gin Pills before you buy. Write National Drug & Chemical Co. (Dept. A), Toronto, and a free sample of Gin Pills will be sent you by return mail. 50c. a box, 6 for $2.50, at all dealers. 2

Raw Furs and Skins

WE ARE BUYERS

of all kinds of

RAW FURS and SKINS

We Guarantee Honest Assortment, Highest Market Prices and Quick returns.

WE PAY EXPRESS CHARGES

Send for our 1909-1910 PRICE LIST FREE

REVILLON FRERES

124 et 126 Rue de Richelieu St., Montreal.

DON'T FORGET.

A person must have good health to be well and happy. The Unrivalled Herb Tablets have not been beat yet. Get a box. 50 Tablets 25c., at the Corall & Co's. store. ISDELL WAGAR, Agent, Napanee. 40bm

REX VS. ROSS THOMPSON.

On Friday, 15th inst., Mr. W. G. Wilson, on behalf of prisoner, applied at Osgoode Hall to Chief Justice Sir Wm. Mulock for an order that the whole Work be done Attorney General not objecting thereto. The boy will be released in a few days.

BARGAINS! BARGAINS!

Genuine bargains in Dinner and Toilet ware. Also many other lines, both fancy and useful. Now is the opportunity to get good articles at small figures. Come and see for yourself. No trouble to show goods, at Crystal Hall, next Jessop's Drug Store. A. PRATT.

FEED GROUND FOR 6c PER BUSHEL AT THE BIG MILL.

Mr. J. R. Dafoe wishes to notify his customers and the public generally that the price for grinding feed at the big mill for the present and until further notice will be six cents per hundred with one pound per hundred off for waste. The mill is equipped with two of the best grinding machines known to the trade, with a capacity of twenty-five tons per day. Feed ground as fine as desired, and ready when you call for it. Your patronage solicited. 41hf J. R. DAFOE.

NAPANEE CHEESE BOARD.

October 15th, 1909.

	White	Col
Napanee		110
Napanee		
Shippen, No. 1		75
Shippen, No. 2		50
Shippen, No. 3		75
Kingsford		50
Forest Mills		90
Odessa		120
Maple Ridge		25
Murphy's		95
Palace Road		80
Centreville		75
Selby		130
Newburgh		80
Desoronto		100
Whitman Creek		45
Alberton		50

Boarded 600 colored, 625 white. Sales on board 11-16c., balance on curb at some price.

HALL—MILLS.

(Omitted Last week.

St. John's church was the scene of a pretty autumn wedding this morning at 10:30 o'clock when Miss Daisy Hall, daughter of Captain and Mrs. Mills, 451 Hunter street, was united in the holy bonds of matrimony to Mr. Basil D. Hall, second son of Mr. E. H. D. Hall, city solicitor the Rev. Canon Davidson officiating. The bride entered the church and walked down the aisle on the arm of her father, to the strains of the wedding march played by the organist. Mr. R. J. Devey, who looked charming in a gown of white liberty satin with riches of real lace, and caught with a cabochon of pearls and wore a gold locket which her mother had worn at her wedding. She carried a beautiful bouquet of white asters. A gift to Mrs. (Rev.) Gilmour, an intimate friend. The bridesmaids were Miss Madeine Wilson, who was attired in a becoming costume of pink silk, and Miss Grace Rheinhart, who wore a dress of white silk. The maid of honor was her cousin, little Grace Conway, and the duties of the page were performed by her brother, Samuel. Master Lorne Conway, a cousin of the bride, and Miss Ethel Morrison, cousin of the groom, attended a rope of flowers, permitting the guests to take their seats. Her father gave the bride a costume of primrose satin with bands of lace embroidered with gold and a hat with a black feather bow. Her grandmother, Mrs. H. P. Claringbold, was attired in black silk. The groom was supported by his brother, Mr. Gerald Hall. The church was tastefully decorated for the occasion and presented a very pretty sight. After the ceremony the bridal party drove to the home of the bride's parents, where a reception was held, at which nearly one hundred guests were present, many of which came from Kingston, Ottawa and Toronto. A sumptuous wedding repast was partaken of in the large drawing and dining rooms, which were decorated with asters, and after the bride received the congratulations of those present the happy young couple left on the 11.40 G.T.R. train for a trip to Montreal and Quebec. The bride's travelling suit was of blue broadcloth with a grey hat and gloves. On their return to the city they will reside on Hunter street.

The bride and groom have a host of friends who will join in wishing them a bright and happy future. The groom is one of Peterboro's rising young lawyers, being the junior partner in the law firm of Hesars. Hall, Hall and Hayes.—Peterboro Evening Review.

MORVEN PIE SOCIAL.

The Willing Workers of Morven Church are having their annual Pie Social, at the Brick Church, Morven, on Wednesday evening, Oct. 27th. A good programme will be provision 15c. Come one, come all. 43a

CARBON STEEL STANCHION.

Mr. C. H. Asselstine, Hawley, has been appointed agent for A. M. Rushes' Carbon Steel Stanchion which is an up-to-date article, and can be seen at the blacksmith shop of Henry Savage, or at Mr. Asselstine's residence. Price very reasonable. 43ap

FURS.

Furs made and remodelled in first class style. Prices reasonable and work guaranteed. Gents' and Ladies' Coats made to order. All kinds of Fur, Pelts, Heads, Tails and Trimmings for sale. MRS. C. ROBINSON, Corner Richard and Mill sts. 42dmp

CARD OF THANKS.

Mr. and Mrs. Johnston Graham wish to thank their many friends and neighbors for their kindness in helping them through the sickness and death of their daughter, Florence Isabel and also Mrs. H. File and her pupils of Little Creek school, for their beautiful wreath in remembrance of their schoolmate.

BOOKS.

While making his trips through Frontenac and Amherst Island, Jas. Gordon is leaving an assortment of the new English Church Hymn and Prayer Books, as well as his other books, in his store on John st. The store will be open each Saturday during the next few weeks. Any orders by mail will be promptly attended to. 41ep

BAY CIRCUIT SERVICES.

Sunday, Oct. 24th, 1909 — Anderson 10.30 a.m. Hay Bay 2.30 p.m. Gretna 7 p.m.

There will be special music at the services which will have especial reference to Thanksgiving.

Monday, Oct. 25th — The annual Thanksgiving social of the W. M. S. at Anderson church. A good programme and refreshments. Adults 15c. Children 10c.

Wednesday, Oct. 27th—The Mission Circle meets at Anderson church at 2 p.m.

LOOK HERE.

Now if you want to get a cheap boot, now is your chance. I am selling the balance of my stock of boots and shoes at cost. Here are a few prices: men's coarse boots, regular $1.60 for $1.30. Men's fine Tan boots, regular $1.90 for $1.65. Boy's Calf boots, $1.75 for $1.40. Boy's grained boot, $1.80 for $1.50. Boy's box calf, regular $2.00 for $1.50. H. W. KELLY, Campbell House Corner.

CARD OF THANKS.

To the workers at the fire in Marlbank, which destroyed my property, I extend my hearty thanks for their efforts to save the same. Also would like to make a correction of the statements of last week's respondent to the Beaver, which reads that the building destroyed was a "shallow frame building". It is the opinion of those who are competent judges that the building was one of the best built structures in the village, and an ornament to the place. Again thanking my friends for their noble work of the morning of Oct. 9th, I remain a friend to all. J. M. HUGHS.

F. S. Richardson & Bro.'s Studio is the best equipped and most up-to-date photograph gallery in Ontario. They have special instrument for taking family groups, the latest invention, one that will take every person clear and sharp. Their cabinet work is unsurpassed and to say produced in any town or city in Ontario.

23 COWS OR 60, WHICH.

Some of the September records received from members of cow testing associations show further remarkable variations in different sections of Ontario and Quebec. It is the exception in the Ontario associations to find less than 600 lbs. milk or 25 lbs. butterfat as an average yield for the thirty days. In Quebec associations the average yield is about 500 lbs. butterfat as an average yield for the thirty days. In Quebec associations the average yield is about all lower though one or two are well up, even to 700 lbs. milk and 26 lbs. fat. One association in Quebec has a total production from 23 cows of 17,500 lbs. milk and 775 lbs. fat, while another Quebec association has a little less than that is the total production of 60 cows; the 60 cows average less than 300 lbs. milk. Twenty-three cows, in one case, sixty in the other, which kind of cows is a profit and which is not? What glowing possibilities are indicated by the most likely the 60 cows could be made to give better yields if fed better. The selection of the individuals as revealed by the records, and their mating with good bulls of decided dairy descent would give certain results, better cows in every way, without such glaring indifferences as in this case shown by the world of two fairly good cows is more than the total yield of five poor ones.

C. F. W.

Ottawa, October, 1909.

STEADY TO THE FRONT.

News come from Montreal that the Publishers' Syndicate, The Montreal Daily Star are doubling their circulation, equipment to meet the enormous demand for subscriptions and advertising patronage of that great Daily. The Star is bound to be to the front always in the newspaper dom. Its growth in circulation has been marvellous, and this is the best paper, and the opportunity is a new paper. We understand most elaborate plans are being completed to make the Star a greater newspaper than ever. No expense stands in the way to furnish the readers with the best news and features of the day.

The Montreal Daily Star, we understand, can be had in this territory at a special rate of $1.00 per year, which is just one-third of the regular price and at that figure no person should be without it.

Dr. Fritch, a former Canadian, accused of murder at Detroit, is in jail, being unable to raise the cash bail demanded.

Edward W. Bedfort, who confessed in London that he had murdered Elliott Jarvade at Hamilton, was remanded for a week.

IN MEMORIAM.

In loving memory of Miss Florence Graham, Napanee, who died Oct. 12th, 1908, aged 15 years and 7 months. Gone but not forgotten.

Now her tired hands are folded
Peacefully upon her breast.
Pain and sickness forever ended,
Florence is at rest.

NEWS NOTES.

The Commercial Hotel at Rainy River was burned.

Tuberculosis causes ten thousand deaths a year in New York.

Four men were burned to death in a barn at Wichita, Kan.

Dr. Cook says he will head an expedition to Mount McKinley in search for records he left there.

A number of working moulders at Hamilton were attacked by a mob, and two men were roughly handled.

Stanley Bryant of Kingsville, was caught between a cable and a drum on the steamer Ward Ames, and killed.

Over six hundred patients were marched out of the London Asylum in less than three minutes when fire was discovered in the nan building. The loss was trifling.

Joseph McGuire was found guilty of criminal negligence at the Brantford Assizes in connection with the Mount Vernon wreck last year, in which three lives were lost.

True bills for manslaughter were returned against Harry and Fred Jopling at Peterboro' Assizes in connection with the death of Arthur Bollard of Toronto last August.

Investigation at Owen Sound shows that the wreck of the Athabasca was caused by the mistake of the wheelsman, who went directly opposite to the captain's orders.

The foreign trade of the Dominion for the first six months of the current fiscal year amounted to $304,200,088. The figures now equal those of the boom times of 1907.

David Reid was drowned while attempting to swim to shore from a boat that upset near Country Harbor, N.S. Two of his companions clung to the boat and drifted ashore.

The bearing of W. L. Russell, who is wanted in Toronto on several charges of fraud growing out of mining flotations, began before an extradition commissioner in Cleveland, Monday.

A fire at Quebec destroyed the Great Northern elevator, the custom house and a number of sheds on the wharves. An immense amount of grain and other merchandise was burned, and Fireman Jeremie Fortin was thrown from a ladder and killed.

On Thursday, Oct. 28th, 1909, S. W. Lee will sell by public auction, for H. Funnell, on lots 28 and 29, north part, on the 6th Con. of North Fredericksburgh, 3 miles from Napanee, at 12 o'clock noon, horses, 5 cows, 2 heifers, sheep, hogs, ducks, spring wagon, lumber wagon, drag, mower, seed drill, cultivator, scuffler, plows, harrows, Wettman piano, leaning mill, harness, robes, 1 sett wood, 10 kitchen stoves, household goods, etc., etc. Usual terms.

When a job of printing comes here it is always under the supervision of some who knows how to get value into the work. It's handled with intelligence, and no risk is taken in placing the order, nor in handling the work.

LADY PAGET ON TIPS.

Lady Arthur Paget, at the magnificent dinner given in her honor by Frederick Townsend Martin over the Plaza, talked of American extravagance. On the subject of tipping she said:

"Tips here are thrice as big as they are in England or France, and five times as big as they are in Italy. And you tip people that abroad we never think of tipping. You tip in fact, every one in sight. It is not right."

She smiled and resumed:

"A man's wife said to him:

"What about this yard-long golden hair on your dress coat?'

"It must have come from the porter at the banquet hall last night, my dear.'

"Ridiculous.' The porter wouldn't put a long golden hair on you.'

"Ah, but he would, though. You see I forgot to tip him for calling me a taxicab."

ON LAZINESS.

Dr. Charles A. Eaton, of the Madison Avenue Baptist Church, said in the course of a brilliant after-dinner speech in Cleveland:

"Laziness is responsible for too much of the misery we see about us. It is not very well to blame alcohol for this misery, to blame oppression and injustice, but to what bights may we not all have climbed but for our laziness?"

He paused and smiled.

"We are too much like the supernumerary in the drama," he went on, "who had to enter from right and say, My lord, the carriage waits.

"Look here, super," said the stage manager one night, 'I want you to come on from the left instead of the right after this, and I want you to throw open your speech. Make it run hereafter, "The carriage waits, my lord."

The super pressed his hand to his brow.

"More study! More study!" he groaned.

WORDS OF GREAT MEN.

Every evil to which we do not succumb is a benefactor.—Emerson.

You will find life full of sweet savour if you do not expect from it what it cannot give.—Renan.

Let us be governed by reason, and be true to the best in ourself, and you will be happy.—Marcus Aurelius.

Nobody does anything well that they cannot help doing; work is well done when it is done with a will.—Ruskin.

It is not possible to secure distant or permanent happiness but by the forbearance of some immediate gratification.—Johnson.

I believe that we cannot live better than in seeking to become better, nor more agreeably than by having a clear conscience.—Socrates.

Let no man turn aside ever so slightly from the broad path of honor on the plausible pretense that he is justified by the goodness of his end.—Dickens.

BOXING.

White Man Outclassed.

In one of the most hard fought battles witnessed in Cuba city in many years, Jack Johnson, the negro heavyweight champion of the world, defeated Stanley Ketchel, the middleweight champion in twelve rounds last Saturday afternoon. It was another case of the old saying that a good little man cannot beat a good big man. It was also in other case where Johnson established his right to be regarded as one of the most powerful contenders for the heavyweight championship since the days of J. L. Sullivan, Bob Fitzsimmons, Jim Corbett and Jim Jeffries.

In this fight Johnson upset the widely existed impression that he could not hit. When the finish came it certainly was spectacular enough to suit the most exacting lover of the manly art of self-defence. He put his smaller opponent away in decided fashion. He left no loop-hole for any chance of a fluke. When Ketchel went down from the last blow he was born de combat for keeps.

The Wise Mother Doctors Baby Wisely.

Now-a-days wise mothers do not dose their children with nauseous, griping castor-oil or purgatives, nor do they give them poisonous opiates in the form of soothing medicines. Baby's Own Tablets take the place of these harsh and dangerous drugs and the mother has the guarantee of a government analyst that the Tablets are absolutely safe, and will cure all stomach and bowel troubles, destroy worms, break up colds and make teething easy. Mrs. Thos. Craft, Bascarth, Man., says:—"I have used Baby's Own Tablets for constipation and teething troubles and do not know of any other medicine that can equal them. They are always satisfactory in their results." Sold by medicine dealers or by mail at 25 cents a box from The Dr. Williams' Medicine Co., Brockville, Ont.

Pittsburg Wins World's Championship.

A few figures relating to the great world's championship baseball games between the Pittsburg and Detroit, which ended on Saturday, will be of interest to a great many of our readers. Three were seven games—in all, three at Pittsburg, and four at Detroit. Pittsburg won four, and Detroit won three, as follows:

First Game.

	Runs.	Hits.	Errors.
Pittsburg	4	5	0
Detroit	1	6	3

Second Game.

Pittsburg	2	5	1
Detroit	3	7	3

Third Game.

Pittsburg	8	11	2
Detroit	6	12	3

Fourth Game.

Pittsburg	9	4	6
Detroit	5	8	1

Fifth Game.

Pittsburg	8	9	2
Detroit	4	6	2

Sixth Game.

Pittsburg	3	9	1
Detroit	5	10	1

Seventh Game.

Pittsburg	8	9	0
Detroit	0	6	2

Total—

Pittsburg	33	52	12
Detroit	28	57	15

Total attendance..... 145,807
Total receipts..... $188,302.50

$100 Reward $100

The readers of this paper will be pleased to learn that there is at least one dreaded disease that science has been able to cure in all its stages, and that is Catarrh. Hall's Catarrh Cure is the only positive cure now known to the medical fraternity. Catarrh being a constitutional disease, requires a constitutional treatment. Hall's Catarrh Cure is taken internally, acting directly upon the blood and mucous surfaces of the system, thereby destroying the foundation of the disease, and giving the patient strength by building up the constitution and assisting nature in doing its work. The proprietors have so much faith in its curative powers that they offer the Hundred Dollars for any case that it fails to cure. Send for list of testimonials.

Address F. J. CHENEY & CO., Toledo, O.

Sold by all Druggists, 75c.

Take Hall's Family Pills for constipation.

SALES REGISTER.

S. W. Clark will sell for J. O'Connor, on York road, near Catarqui Cheese Factory, on Monday, Oct. 25th, 2 horses, 3 cows, 2 heifers, 2 sheep, implements, etc. Usual terms. 42a

On Tuesday, Oct. 26th, S. W. Clark will sell for the executors of Josephine Wagar estate, a complete outfit of household furniture, on a village lot, on which is erected a two-storey frame house. 42b

On Tuesday, Oct. 26th, 1909, at 12 o'clock noon, E. S. Lapum will sell by public auction for Wm. Hepburn, lot 7, in the 3d Con. of North Fredericksburgh, better known as the Rennie Farm, on shore of Hay Bay, consisting of 100 cattle, horses, sheep, hogs, implements, etc. Usual terms.

On Thursday, Nov. 4th, 1909, at 12 o'clock noon, S. W. Clark will sell by public auction for J. Cuthbert, on lot 21, in the 5th Con. of Camden, one mile west of Centreville, 8 heavy draught horses (ages 4 and 7 years), one all purpose horse (6 years old), 13 choice cows, pure-bred Shorthorn bull, 2 Holstein thoroughbred bulls, 3 yearlings, 4 calves, hogs, thirty-three grain tanks, 2 corn binder, mower, seed drill, roller (new), cultivator, Disc Harrow, horse-rake, Frost & Wood corn cultivator, spring wagon, 2 lumber wagons, harrow, plows, sleighs, harness, 3 milk cans, brand book, 500 bushels oats, 100 bushels wheat and barley, 3 acres of straw, 8 tons mixed hay, 1 set (cut grives), hay, etc., etc. Usual terms.

Children Cry FOR FLETCHER'S CASTORIA

Men in boats broke into the cold-storage warehouses at Quebec during the fire and carried off quantities of whiskey and provisions.

DRUGS! Special Sale in Drugs and Drug Sundries.

Just compare the prices you are paying for your Drugs now with those which you were paying before this Store began the Cut Rates. The difference will really surprise you. Every day we have customers who tell us they have never been so well treated in any other store. If you, at any time, can show us poor value in what you have bought from us we will refund the money.

Emulsion of Cod Liver Oil—	Laxative Bromo Quinine—genuine	The Liver Pill that acts directly on the Liver is the best one to use.
For size same as Scott's 50 cents 25c Scott's $1.00 size 50c	Reg. 25c for 20c White Pine Comp with Tar— Reg. 25c for 20c	Jessop's Liver Laxatives do this. They are the best Liver Pill, and the cheapest. 100 for 25c.

Guaranteed the Best.

We recommend SHON OLIVE OIL. It is certified pure by the French Government. We sell it at the rate of $1.00 a quart.	Our Special Bargain in TALCUM is a full pound tin, with perforated top, filled with pure powdered Talcum, exquisitely scented with violet. Ordinarily 50c. Our price 25c.	Beef, Iron and Wine—Reg. $1. for 43c. Dodd's Pills—Reg. 50c. for 40c. Psychine—Reg. 50c., 45c. Reg. $1., 90c. Reg. $2., $1.80.	We are the headquarters for Hot Water Bottles, Fountain Syringes, Atomizers, Enemas, Syringes. Just received big stock. Come and see them.

The ten minute interval was from 8.15 to 8.25 p.m., Oct. 9th.

Oct. 16th, from 5 to 5.10 p.m.

Jessop's Pharmacy.

Prescriptions Guaranteed to be Correctly Compounded.

Karn-Morris Pianos and Organs

We have acquired the Sole Agency for Frontenac, Lennox and Addington of the above Pianos and Organs, and will be pleased to call and see you if you are thinking of buying or selling.

We are clearing out our stock of Buggies and Waggons at reduced prices to make room for our winter stock of Cutters and Sleighs.

When wanting Farming Implements or machinery of any kind don't forget to give us a call.

A full line of Furs and Stoves of all kinds on hand.

Toomey & Oswald, - - Odessa

THE THANKSGIVING PIE

pudding or cake will taste all the better if made with Noneuch Flour. Just try it and you will soon find this is no empty boast. Only a sack to-day before you forget it. The best cooks in town use Noneuch Flour, and you will be considered one of them if it is known their example.

J. R. DAFOE.

DESERONTO.

Mr. George E. Snider and family left on Monday night, midnight, for their new home in Vancouver, B.C. The pastor of the Methodist Church on Sunday evening, referring to the loss the local church would sustain, said, that during the past twenty-five years many members of the Methodist Church in Desoronto had removed to other places, many of whom had been very useful in church work, and when they left their loss was greatly felt, but in all those years no one had gone out from this church whose loss would be so deeply felt as that of Mr. Snider and family.

A. A. Richardson, M.P.P., said for twenty-five years Mr. Snider had been a fellow worker whom he greatly valued and implicitly confided in. Dr. Vanderveort said he had known Mr. Snider since he was a boy, and of all his knowledge of and intercourse with him he found him to be a worthy citizen and a Christian gentleman. Mr. Snider also had spoke of the excellent character and the useful life of Mr. Snider. Mr. Proper said for many years I have been associated with Mr. Snider in church work, and always found him to be a man you could trust.

Mr. Snider, in a few well chosen words, thanked those who had spoken so kindly of himself and family, and hoped that he might so live in the future as to retain their confidence and esteem. At the close of the service nearly the entire congregation shook hands with Mr. Snider and family, wishing them God-speed in their new home.

NEWS NOTES.

George Sopha was found dead at Cobalt, probably from exposure.

George Atkinson was acquitted at Quebec of the charge of forgery.

The power-house of the Hull Electric Company was gutted by fire.

A thief at Windsor stole $25 from under the pillow of Mrs. Helen Smith, a poor woman who lay dying.

The bulkheads have been taken out of the tunnel under the Detroit River and the tube is now open from end to end.

Workmen excavating for a new building on Dominion Terrace street, Montreal, found the ruins of an old French outpost in a fair state of preservation.

W. L. Russell, who is wanted in Toronto on several charges of fraud, is fighting extradition at Cleveland.

Russia may send troops into Finland to force the people to comply with the wishes of the Russian Government.

Guelph City Council passed a resolution in favor of allowing towns of over 7,000 population to appoint a commission and do away with the City Council.

Mr. D. D. Mann informed a deputation from the Victoria, B.C., Board of Trade that the western terminus of the Canadian Northern will be at Quatsino, on Vancouver Island.

Mrs. Proulx, Richmond, died suddenly at Rome.

President Taft and party arrived Saturday on the Mexican border.

Rev. Arsene Martin, parish priest at Amherstburg, is dead.

Edith Thomas of Shethanda, N.B., attempted suicide in New York.

The Russian Emperor will make a detour to avoid Bavaria on the way to Italy.

Count de Lambert, the French aviator, flew over the Eiffel Tower in his aeroplane.

A New York magistrate has discharged seventeen bookmakers accused of betting.

George A. Ostrander, immigration agent at Picton, committed suicide by inhaling chloroform.

Henry W. Mack, counsel for Dr. Cook, says his client is in possession of a widespread conspiracy.

The American Ice Company was placed on trial at New York on charges of illegal monopoly.

Sixty-eight men were killed on the National Transcontinental Railway construction in the last year.

A bloody battle followed an attempt of Haytien insurgents to abolish a body of loyal troops.

A sanguinary battle between regular troops and revolutionists is now fought in Santo Domingo on Saturday.

Mr. Geiger, choirmaster of the Cathedral Street Methodist church at London, Ont., died suddenly and the choir waited for his arrival on Sunday morning, not knowing of his death.

CHILDREN

In disorders and diseases of children drugs seldom do good and often do harm.

Careful feeding and bathing are the babies' remedies.

Scott's Emulsion

is the food-medicine that not only nourishes them most, but also regulates their digestion. It is a wonderful tonic for children of all ages. They rapidly gain weigh, and health on small doses.

FOR SALE BY ALL DRUGGISTS

Send 10c., name of paper and this ad. for our beautiful Savings Bank and Child's Sketch-Book. Each bank contains a present of genuine Jewelry.

SCOTT & BOWNE
132 Wellington St., West, Toronto, Ont.

Given Up To Die

Mrs. Joseph Lirette, 100 George St., Sorel, Quebec, suffered from womb disease for seven years, dreadful pains over the front of the body, over the back and down the legs. I had indigestion and chronic constipation and the combination was such that I went sometimes for ten to fifteen days without any action of the bowels. I was ill in bed for one whole week. At one time I was so low that the doctor thought I was going to die, and the last Rites of the Church were administered to me. I was treated by different doctors without any benefit.

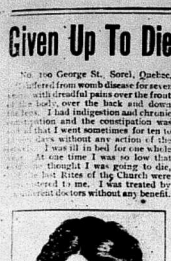

MADAME JOSEPH LIRETTE

I got a sample of "Fruit-a-tives," and had no faith in them at all, and I would not have taken them only my husband begged so hard for me to try them. As soon as I began to take "Fruit-a-tives" I grew better, the pain was relieved, the sleeplessness stopped, my stomach acted, and the bowels were moved, but above all the terrible womb pains were made easier. I have taken eighteen boxes in all and am now perfectly well again."

(Signed) MADAME JOSEPH LIRETTE.

"Fruit-a-tives" is 50c box; 6 for $2.50—or trial box 25c. Manufactured from Fruit-a-tives Limited, Ottawa.

TO KILL THE DANDRUFF GERM.

Only Possible Way of Having An Effective Cure.

Whether you are a woman or a man with luxuriant hair, you may be sure neglect of dandruff is amount to anything. In every town where women and men gather with bare heads, there will be found dandruff. There are hundreds of preparations said to be "Cures" for dandruff, but Newbro's Herpicide tells you why it is the result of a germ that kills the scalp and that perfect destruction of dandruff and its consequent baldness, can only be done by killing the germ; and there is no way in which that will destroy that germ except Newbro's Herpicide. "Destroy the germ and you remove the cause," is the slogan of druggists. Send 10c. in stamps to The Herpicide Co., Detroit, Mich.

Wallace, Special Agent.

Guaranteed.

TOWERS FISH BRAND WATERPROOF OILED CLOTHING

Will give you full value for every dollar spent and keep you dry in the wettest weather.

EVERY GARMENT GUARANTEED WATERPROOF

Towers Fish Brand Clothing Co., Limited, Toronto, Can.

Good Fellowship

usually leads to over-indulgence in the good things of life and to good to your stomach. Set it at once with

Beecham's Pills

Sold Everywhere. In Boxes 25 cents.

The Weddings.

See our dainty Rings, Necklaces and Lockets. Newest designs in Pins and Brooches. They are in great demand as bridal gifts.

Wedding Rings and Marriage Licenses, at

Smith's Jewellery Store.

Lumber!!!

Lath and Shingles!!

Lehigh Cement

Hard and Soft Coal!!

Wholesale

THE SGHUSTER CO., Ltd.

Belleville, Ont.

Write or Phone Us.

The Younger Set

By ROBERT W. CHAMBERS, Author of "The Fighting Chance," Etc.

Copyright, 1907, by Robert W. Chambers

"Phil," she wrote, "I am a little frightened. Do you suppose Boots suspected who it was? I must have been perfectly mad to go to your rooms that night, and both were—to leave the door unlocked with the chance of somebody walking in. But, Phil, how could I know it was the fashion for your friends to hang like that and then come in without the excuse of a response from you?

"I have been so worried, so anxious, hoping from day to day that you would write to reassure me that Boots did not recognize me with my back turned to him and my face across my eyes.

"But scared and humiliated as I am I realize that it was well that he knocked. Even as I write to you here in my own room, behind locked doors, I am burning with the shame of it.

"But I am not that kind of woman, Phil. Truly, truly I am not. When the foolish impulse seized me I had no clear idea of what I wanted except to see you and learn for myself what you thought about Gerald's playing at my house after I had promised not to let him.

"Of course I understood what I risked in going. I realized what common interpretation might be put upon what I was doing. But, ugly as it might appear to anybody except you, my motive, you see, must have been quite innocent, else I should have gone about it in a very different manner.

"I wanted to see you; that is absolutely all. I was lonely for a word, even a harsh one, from the sort of man you are. I wanted you to believe it was in spite of me that Gerald came and played that night.

"He came without my knowledge. I did not know he was invited. And when he appeared I did everything to prevent him from playing. You will never know what took place, what I submitted to.

"I am trying to be truthful, Phil. I want to lay my heart bare for you, but there are things a woman cannot wholly confess. Believe me, I did what I could.

"I remember what you said about an anchorage. I am trying to clear these haunted eyes of mine and steer clear of phantoms for the honor of what we once were to each other before the world. But steering a ghost ship through endless tempests is hard labor, Phil, so be a little kind, a little more than patient, if my hand grows tired at the wheel.

"What do you think of me? Asking you shows how much I care. Dread of your opinion has turned me coward until this last page. What do you think of me? I am perfectly miserable about Boots, but that is partly fright, though I know I am safe enough with such a man. But what sets my cheeks blazing so that I cannot bear to face my own eyes in the mirror is the fear of what you must think of me in the still, secret places of that heart of yours, which I never, never understood.

ALIXE."

It was a week before he sent his reply, although he wrote many answers, each in turn revised, corrected, copied and recopied, only to be destroyed in the end. But at last he forced himself to meet truth with truth, cutting what cruder he could from his letter:

"You ask me what I think of you, but that question should properly come from me. What do you think of a man who exhorts and warns a woman to stand fast and then stands dumb at the first impact of temptation?

"If words of compendation, of courage, of kindly counsel, are needed by anybody in this world, I am not the man to utter them. What a hypocrite must I seem to you—I who sat there beside you preaching platitudes in strong and self complacency, instructing you how morally edifying it is to be good and unhappy!

"Then what happened? I don't know exactly. But I'm trying to be honest, and I'll tell you what I think happened.

"You are—you; I am—I, and we are still those same two people who understood neither the impulse that once swept us together nor the forces that tore us apart! Ah, more than that, we never understood each other! And we do not now.

"But one thing we do know, and through reason, but through sheer instinct—we cannot venture to meet again—that way, for I, it seems, am a man like other men, except that I lack character, and you are—you, still unchanged, with all the mystery of attraction, all the magic force of vitality, all the esoteric subtlety with which you enveloped me the first moment my eyes met yours.

"There was no more reason for it then than there is now, and, as you admit, it was not love, though, as was also admit, there were moments approaching it. But nothing can have real beginning without a basis of reason, and so, whatever it was, it vanished. This perhaps is only the infernal afterglow.

"So now I end where I began—with that question which answers yours so humbly without the faintest suspicion of reproach, What can you think of such a man as I am? And in the presence of my second failure your answer must be that you now think what you once thought of him when you first realized that he had failed you.

"PHILIP SELWYN."

That very night brought him her reply:

"Phil, dear, I do not blame you for one instant. Why do you say you ever failed in anything? It was entirely my fault. But I am so happy that you wrote as you did, taking all the blame, which is like you. I can look into my mirror now—for a moment or two.

"It is brave of you to be so frank about what you think came over us. I can discuss nothing, admit nothing, but you always did reason more clearly than I. Still, whatever spell it was that mesmerized us I know very well could not have threatened you seriously. I know it because you reason about it so logically.

"By the way, I saw Mrs. Gerard's pretty ward at the theater last night—Miss Erroll. She certainly is stunning."

Selwyn flattened out the letter and deliberately tore out the last paragraph. Then he set it afire with a match.

"At least," he said, with an ugly look, "I can keep her out of this." And he dropped the brittle blackened paper and set his heel on it. Then he resumed his perusal of the mutilated letter, reread it and finally destroyed it.

"Alixe," he wrote in reply, "we had better stop this letter writing before somebody stops us. Anybody desiring to make mischief might very easily misinterpret what we are doing. I of course could not close the correspondence, so I ask you to do so without any fear that you will fail to understand why I ask it. Will you?"

To which she replied:

"Yes, Phil. Goodby, ALIXE."

A box of roses left her his debtor. She was too intelligent to acknowledge them. Besides, matters were going better with her.

And that was all for awhile.

CARTER'S LITTLE LIVER PILLS.

CURE

Sick Headache and relieve all the troubles incident to a bilious state of the system, such as Dizziness, Nausea, Drowsiness, Distress after eating. Pain in the Side, &c. While their most remarkable success has been shown in curing

SICK

Headache, yet Carter's Little Liver Pills are equally valuable in Constipation, curing and preventing this annoying complaint, while they also correct all disorders of the stomach, stimulate the liver and regulate the bowels. Even if they only

CURED

Ache they would be almost priceless to those who suffer from this distressing complaint; but fortunately their goodness does not stop here, and those who once try them will find these little pills valuable in so many ways that they will not be willing to do without them. But after all sick head

ACHE

is the bane of so many lives that here is where we make our great boast. Our pills cure it while others do not.

Carter's Little Liver Pills are very small and very easy to take. One or two pills make a dose. They are strictly vegetable and do not gripe or purge, but by their gentle action please all who use them.

CARTER MEDICINE CO., NEW YORK.

Chapter 10

SPRING ENT had gone and with it the last solled snow of winter.

"Spring, with that nameless fragrance in the air
Which breathes of all things fair,"

sang a young girl riding in the park. And she smiled to herself as she galloped her mare through the flowering labyrinths.

Behind her, powerfully mounted, ambled the belted groom. She was riding soon in the golden weather because her good friend Selwyn was very busy in his office downtown, and Gerald, who now rode with her occasionally, was downtown also, and there remained nobody else to ride with; also the horses were to be sent to Silverside soon, and she wanted to use them as much as possible while the park was at its loveliest.

It was near Eighty-sixth street that a girl splendidly mounted saluted her and, wheeling, joined her, a blond, well skimmed, rosy thing, smartly groomed and, almost too perfectly seated, almost too flawless and supple in the perfect symmetry of face and figure.

"Upon my word," she said gayly, "you are certainly spring incarnate, Miss Erroll, the living embodiment of the time!" She swung her riding crop in a circle and laughed, showing her perfect teeth. "But where is that faithful attendant cavalier of yours this morning? Is he so grossly material that he prefers Wall street, as does my good lord and master?"

"Do you mean Gerald," asked Eileen innocently, "or Captain Selwyn?"

"Oh, either," returned Rosamund airily. "A girl should have something to talk to on a morning like this. You are continuing to astonish the town, I hear."

"What do you mean, Mrs. Fane?"

"Why, first it was Sudbury, then Draymore, and now everybody says that Boots"—

"Boots!" repeated Miss Erroll blankly, then laughed deliciously. "Poor, poor Boots! Did they say that about him? Oh, it really is too bad, Mrs. Fane. It is certainly horridly impertinent of people to say such things. My only consolation is that Boots won't care, and if he doesn't why should I?"

Rosamund nodded, crossing her crop. For awhile as they rode she was characteristically amusing, sailing blandly over the shoals of scandal, though Eileen never suspected it—willfully gay at her own expense as well as at others, flitting airily from topic to topic on the wings of a self assurance that becomes some women if they know when to stop. But presently the mischievous perversity in her bubbled up again. She was tired of being good. She had often meant to try the effect of a gentle shock on Miss Erroll, and, besides, she wondered just how much truth there might be in the unpleasantly persistent rumor of the girl's unannounced engagement to Selwyn.

"It would be amusing, wouldn't it?" she asked, with guileless frankness. "But, of course, it is not true—this report of their reconciliation."

"Whose reconciliation?" asked Miss Erroll innocently.

"Why, Alixe Ruthven and Captain Selwyn. Everybody is discussing it, you know."

"Reconciled!" I don't understand," said Eileen, astonished. "They can't be. How can"—

"But it would be amusing, wouldn't it? And she could very easily get rid of Jack Ruthven. Any woman could. So if they really mean to remarry"—

The girl stared, breathless, astounded, bolt upright in her saddle.

"Oh!" she protested, while the hot blood mantled throat and cheek, "it is wickedly untrue! How could such a thing be true, Mrs. Fane? It is—is senseless!"

Miserably uncomfortable, utterly unable to comprehend, the girl rode on in silence, her ears ringing with Rosamund's words. And Rosamund riding beside her, cool, blond and cynically amused, continued the theme with admirable pretense of indifference.

"It's a pity that ill natured people are forever discussing them, and it makes me indignant, because I've always been very fond of Alixe Ruthven, and I am positive that she does not correspond with Captain Selwyn. A girl in her position would be crazy to invite suspicion by doing the things they say she is doing."

"Don't, Mrs. Fane, please don't!" stammered Eileen. "I really can't listen! I simply will not! If you knew him as I do, Mrs. Fane, you would never, never have spoken as you have!"

Mrs. Fane relished neither the naive rebuke nor the intimation that her own acquaintance with Selwyn was so limited, and least of all did she relish the implied intimacy between this red haired youngsprig and Captain Selwyn.

"Dear Miss Erroll," she said blandly, "I spoke as I did only to assure you that I also disregard such malicious gossip."

"Eh-if you disregard it, Mrs. Fane, why do you repeat it?"

"Merely to emphasize to you my disdain for it, child," returned Rosamund. "Do you understand?"

"Y-es. Thank you. Yet I should never have heard of it at all if you had not told me."

Rosamund's color rose one degree.

"It is better to hear such things from a friend, is it not?"

"I didn't know that one's friends said such things, but perhaps it is better that way, as you say, only I cannot understand the necessity of my knowing—of my hearing—because it is Captain Selwyn's affair, after all."

"And that," said Rosamund deliberately, "is why I told you."

"Told me? Oh, because he and I are such close friends?"

"Yes. Such very close friends that I"—she laughed—"I am informed that your interests are soon to be identical."

The girl swung round, self possessed, but dreadfully pale.

"If you believed that," she said, "it was vile of you to say what you said, Mrs. Fane."

"But I did not believe it, child!" stammered Rosamund, several degrees redder than before because her end was convinced that it was true. "I never dreamed of offending you, Miss Erroll."

"Do you suppose I am too ignorant to take offense?" said the girl unsteadily. "I told you very plainly that I did not understand the matter you chose for discussion, but I do understand impertinence when I am driven to it."

"I am very, very sorry, that you believe I meant it that way," said Rosamund, biting her lips.

"What did you mean? You are older than I; you are certainly experienced; you are married. If you can give it a gentler name than insolence I would be glad—for your sake, Mrs. Fane."

Fane I only know that you have spoiled my ride, spoiled the day for me, hurt me, humiliated me and awakened not curiosity, not suspicion, but the horror of it, in me."

Her voice became unsteady again, and her mouth curved, but she held her head high, and her eyes were as fearlessly direct as a child's.

"And now," she said calmly, "you know where I stand and what I will not stand."

If Rosamund had anything left to say or any breath to say it there were no indications of it. Never in her flippant existence had she been so absolutely flattened by any woman. As for this recent graduate from fudge and olives, she could scarcely realize how utterly and finally she had been silenced by her. Incredulity, exasperation, amusement, had succeeded each other while Miss Erroll was speaking; chagrin, shame, helplessness, followed as bitter residue, but in the end the very incongruity of the situation came to her aid.

"I'm certainly a little beast," she said impulsively, "but I really do like you. Will you forgive?"

No genuine appeal to the young girl's generosity had ever been in vain. She forgave almost as easily as she breathed. Even now in the flush of just resentment it was not hard for her to forgive. She hesitated only in order to adjust matters in her own mind.

(Continued on page 8.)

WISE AND OTHERWISE.

CASTORIA

For Infants and Children.

The Kind You Have Always Bought

Bears the Signature of Chas. H. Fletcher

"What sort of government do you think the Turkish Parliament could best imitate?"

"Well, judging from the way things are going there, I think their only choice is on the order of a Finnish Diet."

A CAREFULLY PREPARED PILL.—Much time and attention were expended in the experimenting with the ingredients that enter into the composition of Parmelee's Vegetable Pills before they were brought to the state in which they were first offered to the public. Whatever other pill-may be, Parmelee's Vegetable Pills are the result of much expert study, and all persons suffering from dyspepsia or disordered liver and kidneys may confidently accept them as being what they are represented to be.

Is this the balcony from which you see the eclipse?

Yes, madame. But you are too late.

Too late?

Yes, madame. The eclipse was over nearly half an hour ago.

"How provoking. And how very strange. Why, nearly every entertainment we ever attend always begins a half hour late."

A SPLENDID REMEDY.—Everyone wishes to be successful in the undertaking in which he may engage. It is therefore, entirely gratifying to the proprietors of Parmelee's Vegetable Pills to know that their efforts to produce a medicine which would prove a blessing to mankind have been rewarded with such unqualified success. The endorsation of these Pills by the public is gratifying, as it has been well deserved which will fully establish their claims for it.

Homebrew—I've heard somewhere that the Chinese will not allow their women to be photographed.

Globetrot—Shows their sense of art, my boy. I've been there, and seen some of 'em.

Proprietary corrodes the intestines and greedily eats away the lining, setting up most dangerous conditions that may cause death. Dr. J. D. Kellogg's Dysentery Cordial cleans the intestinal canals of the germs of disease, is unmatchable, and in protecting the lining from further ravages restores them to healthy conditions. Those subject to dysentery should not be without this simple yet powerful remedy.

The Teacher—Now, Johnny, you may tell me how the earth is divided.

The Pupil—By earthquakes!

Johnny They're making shingles out o' cement now days.

Hickey—I don't mind that so much, but if man ever gets a pair o' cement slippers I'm goin' to run away!"

AN THE OIL IS IN, THE PAIN RUBS OUT.—Applied to the seat of a pain in any part of the body the skin absorbs the soothing liniment under brisk friction and the patient obtains instant relief. The results of the use of Dr. Thomas' Eclectric Oil have created a host who were unacquainted with its qualities, and once known it will not be dispensed with. Try it.

Teacher—What are heavenly bodies?

Jimmie—Good dead people.

"How do you like your feather boa?"

"Tickles me to death."

Use the safe, pleasant and effectual warm lithia, Mother Seigel's Syrup. Nothing equals it. Procure a bottle and take it home.

"If you struck one of those golf balls and hit a man in the eye, what would you do?" asked the man who was interested in first aid to the injured.

"Oh, I'd have to play it from just where I found it," replied the enthusiastic golfer.

"You can't make a man a gentleman by calling him one," said the moralizer.

"True," rejoined the thoughtful thinker, "but nine times out of a possible ten you can please him and thereby earn your point, and that is more to the purpose."

Have you tried Holloway's Corn Cure? It has no equal for removing these troublesome excrescences as many have testified who have tried it.

He (teaching her bridge)—When in doubt it's a good rule to play trump.

She—But that's just it: when I'm in doubt I don't know what the trump is.

"Your honor," said a lawyer to the judge, "every man who knows me knows that I am incapable of lending myself to a mean cause."

"For," said Forge, afterward, "the learned gentleman never lends himself to a mean cause; he always gets down."

"How did you contrive to cultivate such a beautiful black eye?" asked Brown.

"Oh!" replied Forge, who had been practicing upon roller skates, "I raised it from a slip."

A pain prescription is printed upon each 25c box of Dr. Shoop's Pink Pain Tablets. Ask your Doctor or Druggist if this formula is not complete. Head pains, womanly pains, pains anywhere get instant relief from a Pink Pain Tablet. For sale by all dealers.

The Farmers Bank OF CANADA

Incorporated by Special Act of Parliament.

HEAD OFFICE, - - - TORONTO

W. R. TRAVERS, General Manager

Interest allowed on Savings Bank deposits of $1.00 and upwards, at highest current rates. Special attention given to Farmers' business.

Farmers' Notes Discounted. Sale Notes Collected.

Your Account Solicited.

J. A. HAYDON,

Manager Camden East Branch.

Travellers and Tourists

Letters of Credit, payable in any part of the world, may be obtained from the

Northern Crown Bank

If you are going on a trip a Letter of Credit is the safest, cheapest and most convenient method of providing funds for the journey.

R. G. H. TRAVERS,

42b Manager Napanee Branch.

CORDWOOD

—AND—

Blockwood

—FOR SALE AT—

ROBERT LIGHT'S

The Dominion Bank

NAPANEE BRANCH.

Paid up Capital $3,383,600.00

Surplus... ... ... 5,284,700.00

Total deposits 38,000,000.00

DUDLEY L. HILL, Manager.

Merchants Bank of Canada

ESTABLISHED 1864.

PAID UP CAPITAL AND RESERVE, OVER ... $10,400,000.00

UNDOUBTED SECURITY FOR DEPOSITORS.

SAVINGS BANK DEPARTMENT

Deposits of $1.00 and upwards received and interest at best current rates paid.

Farmers' Business Solicited, and General Banking Business Transacted

Napanee Branch—

W. A. BELLHOUSE, Manager.

Yarker Branch—

E. R. CHECKLEY, Manager.

Money and Real Estate.

For parties having money to loan we offer first-class Mortgage Investments, with interest payable half yearly, at 4½ per cent. and repayment of principal, in from 1 or 2 years, 4½ per cent. on $100 and upwards deposited for 3 or 4 years, 5 per cent. on $100 and upwards deposited for 5 years. In addition to the Trusts Deposits Receipts the Company allocates to each deposit receipt, the first mortgage in which the deposit is invested, so that the depositor has not only the guarantee of the Trusts and Guarantee Co., with a paid up capital of $1,200,000, and assets of $4,000,000, but also the actual security to insure payment of interest and repayment of principal.

A few good farms for sale, well situated near town, at reasonable prices, and favorable terms of payment.

Money loaned on mortgage security at lowest rates of interest. Insurance and conveyancing. Apply to M. C. BOGART, Agent, Napanee.

KINGSTON BUSINESS COLLEGE

Limited.

KINGSTON, CANADA.

"HIGHEST EDUCATION AT LOWEST COST."

Twenty-sixth year. Fall term begins Aug. 30th. Courses in Book-keeping, Shorthand, Telegraphy, Civil Service and English.

Our graduates get the best positions. Within a short time over two hundred positions with one of the largest railway corporations in Canada. Enter any time. Call or write for information.

H. F. METCALFE, Principal.

ICE - ICE

Begin to-day and have your cellars in good shape for the table. Choice Groceries always on hand.

S. CASEY DENISON

LAKE ONTARIO AND BAY OF QUINTE STEAMBOAT COMPANY, LIMITED.

Str. Aletha

BELLEVILLE, DESERONTO, KINGSTON

Steamer leaves Deseronto on Mondays, Wednesdays and Fridays, at 8.30 a.m. for Picton, Kingston and intermediate Bay of Quinte ports. Returning, leaves for Belleville on Tuesdays, Thursdays and Saturdays at 8.45 p.m.

Full information from agents.

E. E. HORSEY, Agent. J. L. BOYES, General Manager. Kingston, Ont. Napanee, Ont.

THE ONTARIO AND QUEBEC NAVIGATION CO., LTD.

Steamer "Alexandria"

Commencing Saturday, Sept. 18th, the steamer "Alexandria" will leave Brighton and Murray Canal Saturday afternoons, and run as far as Trenton, leaving Trenton early Sunday morning for points as far as Picton, leaving Picton for Deseronto for Picton at 2 p.m.

Picton for Deseronto and Napanee, at 4 p.m., connecting with all G.T.R. trains east and west, also R. & O. trains at Deseronto, C.O.R. trains at Picton, and Elia Rose for Belleville and upper bay ports.

On morning trip, up steamer will call at Glen Island and Gleaura. Returning passengers for these ports on 4 p.m. trip out of Picton. 21

R & O Steamer "Belleville"

Weekly service now in effect. Between Hamilton, Toronto, Montreal and intermediate ports.

Connections at Montreal for Quebec and Saguenay.

For tickets apply to local agent, J. L. BOYES, or write H. FOSTER CHAFFEE, Asst. Gen. Pass. Agent, Toronto.

Feed Grinding

Having installed the latest machinery for Grinding Feed, consisting of a 9 Gas Producing Plant and the celebrated Vessot Grinder, I will be pleased to have you call and inspect the machinery and work we can produce.

Soliciting a share of your patronage, we feel sure we can please you.

D. S. COLLIER

(Near Reindeer Dock.)

ONTARIO ARCHIVES TORONTO

Personals

It is the desire of the publisher that all should take an interest in this column of The Beaver. If you have friends visiting you, or are going away for a trip, leave word or send it on a post card.

Mr. and Mrs. Dudley L. Hill left to-day for Orillia, to spend a week with Miss Wigmore.

Mr. Michael Bogart returned to Belleville on Tuesday last.

Mr. Ernest Hall, Montreal, spent Sunday in town with his parents, Mr. and Mrs. W. F. Hall, and this week has been duck shooting at Hay Bay.

Mrs. Arthur Belcher and Miss Alice Belcher, Leicester, Eng., who have been the guests of Mr. and Mrs. C. M. Warner, left yesterday for Boston, Mass.

Mr. Gilbert Bogart left Saturday for Toronto.

Mr. A. W. Benjamin, Yarker, took Mr. Amos Huffman and Dr. J. H. Oldham in his auto to Mr. Geo. Sharpe's, Sillsville, on Monday evening. They spent the following day shooting ducks on the bay and returned with a good supply, well pleased with their trip.

Mrs. A. E. Hoffman and Master Donald spent a couple of days this week in Kingston at the latter's Capt. Montgomery who is quite ill.

Mr. and Mrs. Blake Fralick and two little girls, of Cheyboygan, Mich., arrived in town on Thursday of last week to visit his mother, Mrs. James Fralick and other relatives and friends.

Mr. E. R. Fitzgerald, of The Dominion Bank staff, will spend Thanksgiving Day with his parents in London, Ont.

The many friends of Mrs. Bert Sills will be pleased to hear that she is improving after being under the doctor's care for a time.

Mr. and Mrs. H. N. Huffman, of Moscow, are spending a couple of weeks in New York City and Brooklyn.

Messrs. James, E. and Reuben Hagerman, of Tofton, took a pleasant drive to Desoronto on Saturday, Oct. 16th. Mr. R. Johnston spent the afternoon and evening with friends in Bell Rock, and Mr. J. E. Johnston with friends at Lake View. They returned home on Monday afternoon, and enjoyed their trip.

Mrs. Irish Sills is in a very critical state with no hope of his recovery.

Mr. and Mrs. Charles Fisher left on Saturday to reside in Victoria, B.C.

Mr. and Mrs. Blake Stratford, and wife, visited friends in Napanee on Sunday last.

Mr. Douglas Buffalo, is the guest of his daughter, Mrs. Wood, Bolder-street.

Miss Herrington left on the last for Winnipeg, after spending the summer months with her father, Mr. W. S. Herrington.

Mr. and Mrs. P. Watters spent last week visiting at the grandparents, Mr. and Mrs. James Warner, "Cherry Hill," Richmond, ont.

Mr. S. Sheehan, who has been visiting a few days in New York, returned home on Saturday.

Mr. Ernest Lowes returned last week to the West, where he has been the past year.

Mr. F. Cartwright, Conway, was in Tuesday in town.

Mr. Ross Fairweather, of Napanee, was in the town of Mrs. Stevens, a few days this week.—Picton Gazette.

Mr. and Mrs. Clancy, of Hardy, Iowa, who have been visiting friends in town for the last few weeks, after an absence of 30 years, returned to Napanee on Wednesday.

Miss Laura Amey returned home on Tuesday last, after spending the past month with friends in Syracuse, Oswego and Sylvan Beach, N.Y.

Mrs. Manly Jones, East street, is in Kingston in attendance at the Convention of the W. C. T. U. at that place.

Mr. and Mrs. Mabole left on Tuesday for Buffalo, N.Y., on business.

Mr. Douglas, of the Northern Crown Bank, is spending his holidays in Ottawa.

Rev. C. W. and Mrs. Doolittle spent a few days this week in Brighton.

Mr. Geo. E. Snider and family, of Desoronto, were in town on Monday, en route to Vancouver, B.C.

Mr. B. Hazard was in Napanee on Wednesday. He just returned from a five months' visit in Marlbank, Tamworth, Lake View and Clovne.

Mr. and Mrs. Jas. Ralph, of Sterling, were the guests of Mr. and Mrs. C. D. Black for a few days this week.

Mr. and Mrs. Alex. McDougal, of Montreal, are the guests of Mrs. W. A. Daly.

Mrs. T. C. Smith and children left on Wednesday for Campbellford.

Mr. and Mrs. Holland, Kingston, spent the week end with her parents, Mr. and Mrs. John Fraser, Bridge St.

Dr. MacCormack, V.S., returned last Sunday from a flying trip to Manitoba, Saskatchewan, and the West.

"Quality" and "Castle"

I am putting in new brands, of "Quality" and "Castle" flour. The former we can recommend as being second to none and a little better than the best, and the second brand we call "Castle," a brand of strength that blows Pastry will produce the most palatable bread. Sold at 90c. per 100, and "Castle" at 85c. Give us a trial for your next order, and you will become a steady customer.

J. W. PATTERSON
CAMDEN EAST.

Mrs. L. H. Bennett left on Sunday last for Toronto.

Miss Lockridge, Tamworth, spent Saturday in town.

Mr. John Fraser was taken to Toronto on Sunday, where he will undergo an operation.

Mrs. Morden left on Sunday for Winnipeg, Man., where she will join her husband.

Mr. and Mrs. W. M. Cambridge spent Sunday last at Mr. Sidney McKim's, Switzerville.

Mrs. Harvey Wood, Newburgh, is spending Thanksgiving in Toronto, with her daughter, Miss Pearl.

Dr. and Mrs. Ward, Mrs. C. H. Wartman, Mrs. F. E. Vanluven, Miss Alma Thompson, and the Misses Hall attended the Marchesi recital in Kingston, last evening.

Miss Helen Chalmers, who has been visiting friends in Adolphustown, returns to-morrow to her home in Los Angeles, Cal.

Dr. Leonard took Mr. Uriah Sills to the Kingston Hospital yesterday.

BIRTHS.

WINTERS—At Kingsford, on Saturday, Oct. 2d, to Mr. and Mrs. S. D. G. Winters, a son.

KIDD—On Sunday, October 17th, at the rectory, Frankville, to the Rev. W. E. and Mrs. Kidd, a daughter.

FOX—At Indian Head, on Saturday, Oct. 16th, to Mr. and Mrs. Geo. Fox, a daughter.

GRANGE—At Napanee, on Sunday, Oct. 17th, 1909, to Mr. and Mrs. W. A. Grange, a daughter.

MARRIAGES.

HARVEY — KIMMERLY—At Napanee, on Wednesday, Oct. 20th, 1909, by Rev. Canon Bliss, Frank Harvey and Lena Ruth Kimmerl , both of Tyendinaga.

SHARP — MELBOURNE — At Chaway, Ont., on Sept. 28th, 1909, by the Rev. J. W. Bunner, Miss Ida B. Melbourne, of Adolphustown, to Mr. J. Edgar Sharp, of the Township of Ernestown.

DEATHS.

HAM—At Napanee, on Thursday, Oct. 21st, 1909, Josephina J. Ham, aged 78 years, 9 months and 16 days.

WEATHERS—At Ernestown, on Saturday, Oct. 16th, Daniel Weathers, aged 74 years, 4 months and 12 days.

HECK—At Newburgh, on Thursday, Oct. 7th, 1909, Thomas Heck, aged 51 years and 10 months.

W. M. S. AT ENTERPRISE.

The annual Convention of the Woman's Missionary Society, Napanee district (Tamworth Division), will be held in the Methodist church, Enterprise, on Thursday, Nov. 4th. Opening session at 10 a.m. Rev. Paul, Missionary on furlough, from Japan, Simpson, B.C., will be present, and give an address. It is hoped that every Auxiliary, Circle and Band in the district will be well represented. 13b

MONEY TAKEN FROM TRUNK.

John Welsh, a cattle dealer, had one hundred and seventy-five dollars stolen from his trunk, which was broken into on Monday. He missed the money when going to the trunk in his room to pay for cattle. As soon as Welsh missed it he came to Tamworth and had a warrant sworn out for Peter Thompson's arrest. Thompson is an immigrant of about twenty years, who was working for Mr. Welsh. He was searched by Constable McKim, but nothing was found on him. The Magistrate committed him to the County Jail at Napanee.

THANKSGIVING SUPPER AND ENTERTAINMENT.

Under the auspices of the Ladies' Aid of Trinity Methodist Church, the annual Thanksgiving Supper will be served, on Monday evening, Oct. 25th. The ladies whose efforts in the past have met with such enormous success and won such praises, are determined to surpass even themselves. The supper will be served from 6 o'clock until all are served. After supper an excellent programme will be rendered. The Committee have secured the services of Miss Ida M. Landers, A.T.C.M., Toronto, pupil of Owen A. Smith. This is a young artist, who has been winning golden praise as an elocutionist and dramatic reader in all cities and towns. Miss Lila M. Thompson, A.T.C.M., will also be with us and render vocal selections. Nothing will be spared to make this a most enjoyable evening. Oct. 27th, 1909. Admission 25c.

Toronto Daily Globe.—Miss Ida M. Landers' interpretation sustained the reputation of this talented reader as well as the school of expression.

The Toronto World.—Miss Ida M. Landers is an admirable exponent of her art.

Picton Gazette.—Miss Ida M. Landers, the talented artist of Toronto, fairly delighted and thrilled her audience.

The St. Catherines Daily Standard —Miss Ida M. Landers is one of the best exponents of the elocutionary art in Ontario to-day. 43a

BATH.

Mrs. Jas. Chapman and son, of Rossville, are visiting at Chapman Hall.

Mrs. E. Pringle, of Wolfe Island, visited this week with her mother, Mrs. C. Wemp.

The funeral of Mrs. Lewis was held on Friday, being conducted by Rev. Mr. McArthur. The deceased leaves two sons, Messrs. Herbert, at home, and Thomas, of Waterhouse, N.Y.

There has been some very heavy frosts this week.

Miss Ruby Nash and Miss Edith Fairweather, who have been teaching in Saskatchewan, are home on Tuesday.

Mr. Lewis McLaughterty, who has been in New York for the past six months, returned home on Saturday last.

Mrs. J. Bain and daughter, of Kingston, are visiting at Mr. Thos. Bain's.

Thos. Irwin, of Watertown, N.Y., attended the funeral of his mother, Mrs. Lewis, on Friday last.

TAMWORTH.

Mrs. W. W. Chown, of Edmonton, and Mrs. Captain Amey, of Moscow, visited their brother, Mr. Jas. L. M. Wheeler, on Wednesday last.—The Upper Canada Bible Society meeting was held in the Methodist Church on Sunday night last. Addresses were delivered by Revds. Messrs. French, Jones, Lee and Henry, to a crowded house of all denominations. Fair goods just in at Floyd & Co's.

Spark Guards. Brass Fenders, Shovels, Tongs to be had from BOYLE & SON.

NEWS NOTES.

The Midland tug Winnana was burned at Tobermory.

Levi Dell, a trackman, was killed on the railway at Welland.

The Russian Emperor will reach the Italian frontier on Saturday morning.

Mr. R. L. Borden will spend a week in Toronto on his return from Halifax.

Mrs. Pankhurst, the suffragette leader, arrived in New York on Wednesday.

John E. Kreeger was run over by a team in Beverley township, near Galt, and killed.

Elsie Bowman, a sixteen-year old girl from Southampton, was found on the point of starvation at Cincinnati.

John Welsh, a Tamworth cattle dealer, had his trunk robbed of $175.00. He had Peter Thompson, an employee, arrested.

Mrs. G. G. Hubbard, mother-in-law of Dr. Alexander Graham Bell's son, was killed in an automobile accident in Washington.

The presence of a league among importers and customs weighers has been indicated as the result of a trial for fraud at New York.

The Southwestern Traction Line, running out of London, has been purchased by a syndicate of London, Hamilton and Toronto men.

W. L. Russell, in his defence at Cleveland, tells that he acted in good faith in his mining ventures, believing all that was told in the circulars.

The Soo eastbound express was ditched at North Bay by some boys who tampered with the switch. Two men were hurt, but not very seriously.

The towns of Whitby, Oshawa and Bowmanville have decided to join hands in securing the construction of an electric railway from Cobourg to Toronto.

Medical men for the defence in the trial of the Jopling brothers at Peterboro' stated that the post-mortem examination was made in a perfunctory way, and the surgeon, Arthur Bollard's death was not bloodpoisoning.

NOTICE TO READERS.

All medicines advertised in this paper are sold at Wallace's Drug Store, at same price or lower in town.

LADIES' MUSICAL CLUB.

The annual meeting of the Napanee Ladies' Musical Club was held in the Board Room of the Public Library, on Monday afternoon, Oct. 16th, and the following officers were elected for the coming season:

President—Mrs. G. T. Ward.
1st Vice-Pres.—Mrs. F. E. Vanluven.
2d Vice-Pres.—Miss F. Hall.
Secretary—Mrs. J. L. Bowes.
Treasurer—Mrs. F. E. Miller.

Coal Oil Still 13 Cents a gallon at Wallace's Drug Store. 42c

Your hands can be kept warm and dry if you get a canvas and waterproof mitt or glove from BOYLE & SON.

A good wash board for 10c. 60 clothes pins for 5c. 3 lbs. Baking Soda 5c. 5 lbs. Washing Soda 5c. These are the bargain prices at slaughter sale of groceries, opposite Robinson Co's. store.

See our Leather and Canvas Leggines for rough weather.

WILSON BROS.

We have the greatest 50c Mitt in Canada, good wool lining and several kinds of leather. Ask to see them. THE J. J. HAINES' SHOE HOUSE.

DON'T LOOK

For our prices on Patent Medicines in this paper, but be sure you get them at our counter before you buy elsewhere. We know they will be in your favor satisfaction. The Medical Hall—Napanee's Largest Drug Store—Fred. L. Hooper.

NEW ADVS. THIS WEEK.

Ledger Lost—Beaver Office.
House and Lot For Sale—Chas. R. Clancy.
Horse and Colt For Sale—Rev. Macdonald.
Harness For Sale—R. A. Fletcher.
Cottage To Let—T. Jamieson.
Iron Bed Etc., For Sale—This Office.
Farm To Rent—A. E. Bell.
Farm For Sale—S. E. Scott.
Special Notice—W. Bicknell.
Special Notice—Mrs. Mrs. C. Wemp.
Special Notice—W.F.M.S., Presbyterian Ch.
Special Notice—W. S. Newman. 7
Local Notice—Boyle & Son. 3
Local Notice—Isdell Wagar.
Local Notice—Mrs. D. E. Rose.
Local Notice—A. Anderson.
Local Notice—M. S. Medole.
Local Notice—Grand Opera House. 3
Local Notice—Trinity Church.
Local Notice—Fred. L. Hooper.
Reading Notice—Zam-Buk.
Reading Notice—Dominion Co.
Reading Notice—Fulford & Co. 2
Overcoats—M. Ryan.
Harness—A. Cunningham.
Drugs—Jessop's Pharmacy.
Thanksgiving Pie—J. R. Dafoe.
Mitts and Gloves—Wilson Bros.
Voters' List Court—Henry R. Bedford.
Farm For Sale—E. Paul.
Axes—Boyle & Son.
Thanksgiving Turkeys—Harrington.
Exceptional Display—Storey & Storey.
Thanksgiving Turkeys—J. F. Smith & Son.
Tinsel—
Eggs—Cotton.
County Council—W. G. Wilson.
Boots and Rubbers—L. L. Gallagher.
Notice to Creditors—Herrington. Warner & Graner.
Footwear—S. G. Hawley.
Coal—F. E. Vanluven.
Thanksgiving Bargains—The Robinson Co.
Gloves—J. L. Bowes.
Popular Ring Etc.—Kingston Opera House.
"The Merry Widow"—Kingston Opera House.

Our Stores will be closed all day Monday, October 25th—Thanksgiving Day.

Doing Business on the Square

TO GIVE HONEST VALUES EVERY DAY ◊ To price our goods right at the beginning ◊ To sell at flat prices ◊ To advertise truthfully and fairly ◊ To make customer's interests our interests. ◊ To refund money cheerfully if the goods were not satisfactory ◊ To give the services of the most efficient salespeople ◊ To value more the friendly feeling of a customer than the profit on his purchase ◊ In short, to do business on the Square. ◊ You who have seen this business grow from a little business to the vastness it now holds in a few years, know that our policies are right, that our way of doing business is winning favor. You who are not dealing with us will in time come to realize that this business couldn't grow if we didn't make it profitable and pleasurable for people to buy here. Think it over. Stocks are very large just now. You have a splendid choice.

Sale of Flannelette Blankets Is to-morrow, Oct. 23d, 98c. pair

Keep in mind that to-morrow morning at 10 o'clock we will sell 11/4 Flannelette Blankets at 98c. pair.

Women's Separate Skirts Beautifully Tailored — Reasonably Priced

We have established great selling records for Women's Ready-to-wear Skirts. Hundreds of women depend on us for their separate Skirts. Many dressmakers are on the list too. Indeed we often have dressmakers in to copy and get style information. Skirts at $4.00, $5.00 and $6.75 are wonderful values.

In the $8.00, $10.03, $12.50, $15.00 class you find the very fine chiffon Panamas, silks and voiles.

With each skirt is a guarantee that stitching is pure silk, and that goods have been sponged and shrunk.

Special Orders

In connection with our Skirt Department we have a special order system by which out-of-ordinary sizes can be made to your own measure in about three days' time.

Table of Fancy Waists—$2.59

On a table in our Ready-to-Wear section is displayed the broken lots of Lace, Silk and Net waists. Regular values $3.00 to $5.00, for $2.59. All sizes are represented.

Real Madras Muslins direct from Scotland

During the week we placed in stock another case of real Scotch Madras Muslins. Ecru grounds for bedroom and dining room windows. Oriental and leaded glass effects for library, sitting and dining room. Dainty color combinations designed for drawing rooms. Madras as it becomes known is being largely adopted for window draperies, both alone and with white or cream Lace Curtains. Price ranges from 25c to 90c. yard.

Venetian Scrims

Kin to Madras for window decorations is the printed American scrim Single and double printing. Art designs, 25c and 35c yard.

High Class Portiere Draperies.

Very much away from the ordinary are the new draperies for doors and arches.

Heavy Rep Boucle Two tone Verdure designs, $10.00 pair.
Double faced Velours, heavy silk cord edge, $20.00 pair.
Silk Repps, light Paris shades with green borders, $12.50 pair.
Corded Repps, with stenciling, $3.50 pair.
Chintz Appliqued Repps, $6.00 to $7.50 pair.

Fur Repairing Department

Now is the time we can do your Fur Repairing jobs. We have the heads, tails, and various kinds of skins and fur linings. Enquire at For Department.

Furs

The reputation and guarantee of The Robinson Company is at the back of every Fur garment sold by them.

That is, you are insured against loss in case of defect.

If you buy from unreliable or transient dealers, in case of a loss it is same as being tied up to a defunct insurance company. Your money and property is gone.

—Furs for all the Family.—

In Napanee, Interest in Dress Goods and Silks Centres at ROBINSON'S

Doing the silk and dress goods business best, giving the best service, having the exactly right silks and dress fabrics, quoting the fairest prices. Best dressers depend on us for the newest. And why not? The fabrics are selected with the experience that comes from a more than twenty years knowledge of what Napanee taste requires, and a knowledge of where to find the right weave, whether it be a 50c Tweed Taffeta, a stand alone, Peau De Soie or the broadcloths with just the right finish. Each day unfolds some newness.

Women's and Children's Hosiery and Underwear

The hosiery and underwear business of a store of the Robinson Company class runs away up in the thousands of dollars.

Do you wonder that it calls for talent and specializing. And isn't it easy to see wherein the Robinson store can, if it does it, duty serve you best? Our expert buyers aim to give you the

Best plain or ribbed cashmere hose agoing for 25 cents.
Best Worsted Hose agoing for 25 cents.
Best Llama Hose agoing for 40 cents.
Best White Zenith Wool Vest, for 75 cents.
Best wearing hose for all the family, the "Ping Pong" Ribbed cashmere.
Best Knit Corset Cover agoing, with long sleeves, for 50 cents.

—Garments to fit all the family.—

A Word of Caution — The Height of the Women's Coat Season

Don't buy a Coat where the style is bound to be duplicated in a dozen other coats. The best way we know of to please a woman who wants to buy a coat is to give her individual style. So here is a true story. A noted cloak manufacturer sold us about two hundred handsome coats style model garments. One of them. Does that look good to you? If it does we would like to show you Coats.

Our Wool Scotch Blankets

We are into our second lot of pure wool Scotch made blankets. Each one whipped singly. Nice to sleep in these chilly nights. $5.00 pair.

Three Rather Unusual Bargains in Carpets and Rugs

As earners are in line with other merchandise in the "good times boost" values such as these are unusual.

200 yards body Brussels, border to match, red, fawns, tans, 75 cents yard.

100 yards double fold Tapestry, 11 yards wide, $1.00 yard.

Four Rugs now in ledge display, $40 for $30, $35 for $25, $30 for $22.50, $18 for $15.

Sewing Machines

If you haven't thought it, let us tell you that the makers of some articles are unwilling to ever let the article be advertised for name sake or unusually low price consideration.

With shoes they can and do shave the name off, with machines they cannot.

We'll sell you a good machine for $19.75, $26.75 or $32.50, and our demonstration will tell you all you care to know. They are machines that make—its makers proud and famous. Full set attachments. Free lessons at your homes if within delivery zone, or at the store any time.

WATCH WINDOWS FOR AFTER SUPPER SALE SATURDAY NIGHT

Thanksgiving Bargains in Our Men's Store --- FOR SATURDAY, OCTOBER 23rd

20 pairs Men's heavy Unbreakable Tweed Trousers, regular $2.50, for $2.00.
36 Men's Tweed Suits and Worsted Suits, worth $10 and $12.50. Sale Price, $7.50.
23 Youths' Suits reduced, $10.00 for $7.50, and $7.50 for $5.00.
23 Boys' Norfolk Suits, worth $3.00 to $4.00. Sale Price, $2.50.
Odd lots of Underwear, consisting of broken lines that we have not suits to match. 20 per cent. reduction.

Men Must Have Overcoats Now.

An Overcoat with a close-at-the-neck storm collar is the thing. It gives adequate protection on stormy days or any cold day when you are driving—and at the same time gives a style and character to a man's figure that no other coat does.

Fashionable fancy fabrics—but not loud—$10, $12.50, $13.50, $15, $17.50.

Beautiful qualities in Black and Grey Meltons, Beavers, etc., at $7.50, $8.50, $10.00, and up to $30. Silk Velvet Collars, long lapels.

Adjustable Fur Collars of all kinds in stock at from $3.50 up to $15, and our Tailoring Department adjusts the buttons on your Overcoat for them, free.

BOYS' AND CHILDREN'S OVERCOATS in the newest models and in the most durable fabrics at the different ranges of price from $2.50 up.

Blue and Black Serge Suits of Very Special Value.

Prices, $7.50, $10.00, $12.50, $15.00, $16.50 and $17.50.

The suits are really the best values that have ever been produced. And there is some heavy wear suit that would fit them but to be wondered at, because they are so near perfection. Try one of them on—we will be delighted to show you; especially the lines from $12.50 up.

300 Boys' Odd Pants on Hand.

Made for the sturdy healthy boy who loves out door sports. Made to stand the greatest wear and tear. Not made to see how cheap they can be sold, but made just as well as they can be made and sold at as low a figure as such goods can be sold by anybody. These Knickers of ours are winning us praise from all sides because they are good values.

The New Fall and Winter Caps Are Here.

The patterns and cloths are prettier and the make is better than ever. The Eastern Knit Band Cap" is sold only through us in Napanee. The beauty of this knit band is that it fits closely to the head and ears, thus allowing no wind to whistle in—and besides affording complete protection, it also allows one to hear just as perfectly as if nothing was between. Price range, 50c, 75c, $1.00, $1.25 and $1.50.

Knit Toques, Mufflers, Gloves and Mittens.

Another evidence of our superiority is the fact that we alone sell "Avon" Knit Toques, etc. The "Avon" people produce the most beautiful ranges of knit goods you can find. The combinations of beautiful shades is very pleasing and customers whose shown the range simply say "I never saw such beautiful colors." Toques in Hockey style as well as ordinary shapes, 25c, 35c, 50c. Mufflers, 50c. Mitts 25c and 50c. Gloves, 50c and $1.00.

Cool Weather Underwear for Men, Youths and Boys.

We show you as large an assortment as you will find hereabouts, and there some that are unsurpassed. There is a variety of goods, a knowledge of your needs, and an accuracy of service that is delightful not shrink. We will replace it with a new garment. Is anything fairer? Stanfield's Underwear we believe is the healthiest and best Underwear. A man who has any thing to do, can wear. We have other makers' goods for those who want them. "Ellis Spring Needle," "Penman's," "Wolsley," "Zimmerli's" etc. Let us be your Underwear suppliers. Full assortment of Combination Underwear on hand.

Young Men's New Throw-Brim Soft Hats.

These "throw-brim" soft hats are worn with a rakish tilt to the brim. New shades are shown and the prices run from $1.50 to $2.00.

The Robinson Co., Limited.

Is Napanee's Greatest Dry Goods Store. Napanee, Ontario.

ONTARIO ARCHIVES TORONTO

Smart Suits For Men

Knowing that the fall suit proposition will soon confront you, we wish to advise you that we have ready for your approval the season's correct styles, fresh from the hands of the best makers of men's clothes.

It behooves every man interested in good clothes—the best clothes—to come here to see our showing—suits of merit, suits of character, suits of individuality. Our prices are always in keeping with our values, and you'll find that they're never inflated.

Suits—$7.50, $9, $10, $12, $13 and $15.

Sale of Working Men's Suits at $5.00

We have placed on our sale table 28 single and 17 double breasted Men's Tweed Suits. You can take your choice of the lot for $5.00, which is less than you can buy the cloth and trimmings for.

These suits are sold everywhere at $6.50, $7.50. $8.50 and $9.00 Every suit is marked in plain figures, so you can see exactly what you are saving. These suits are all odds left over from this season's business; only one or two are alike, and we wish to sell them off to make room for new goods arriving every day. See if your size is here.

In single breasted there are—4 size 34, 3 size 35, 6 size 36, 2 size 37, 11 size 38, 2 size 39, and 2 size 40.

In double breasted—6 size 36, 6 size 37, 5 size 38.

No excuse for wearing an old suit, when you can buy a new one at $5.00.. On sale October 23rd to 30th. "Terms cash."

THIS IS THE SEASON DRIVING GLOVES ARE IN DEMAND.

We have a full range of Perrin's Imported Dog-skin, extra value at $1.00 per pair.

Muleskin Working Gloves, 50c.

Extra heavy Imitation Mocha, wool lined, $1.00.

Genuine Buckskin, wool lined, $2.00.

When you want Gloves or Mitts, come and see large range we carry. All styles, sizes and prices

J. L. BOYES

Doxsee & Co.

Leading Millinery House.

Special Sale

SATURDAY,

Oct. 2d.

OF LADIES' AND CHILDREN'S

Cashmere Hose

Regular price, 40c and 50c. Sale price, 25c, 28c, 33c.

A day brings new models in fashionable millinery. Extremes mark this season's models, and large or small ones are equally good style. Our trimmer will have no difficulty in suiting the most fastidious taste.

Doxsee & Co.

The Leading Millinery House.

On Sale

Berlin Wool, 7c a skein.
Corticelli Embroidered Silk, 7c a skein.
Hair Switches at cost.

M. L. Allingham

Poultry taken every Thursday at W. BICKNELL'S, Camden East.

When in need of a good hair cut or shave, call on L. A. SCOTT, at the Campbell House Barber Shop. None but first class workmen employed.

Men, Working Mitts, made of Sheepskin, Muleskin, Moosehide, and Calfskin, at 25c, 30c, 40c and 50c. THE J. J. HAINES' SHOE HOUSE.

—The friends of Ebenezer intend holding a teameeting in the church, on Monday night, Oct. 25th. A good programme will be provided. The Robin Choir has kindly consented to assist. Ticket, 36c. Children, 20c. 42bp

—A. S. Kimberly is selling Five Roses Flour $4.60 per bbl, 4 lbs. new Raisins 25c, 2 Nutmegs 5c, 50 Clothes Pins 5c, 1 pail 25c for Eggs, Granulated Sugar 4c.5 per lb. Our 25c Tea has no equal. Full stock Rubber Rings for self sealers. I have plenty of Shorts and Bran.

One-fifth of a cent a cup is certainly an economical drink, and yet this is all that Salada Tea costs. One pound costing 40c will make over 220 cups of the purest and most delicious tea in the world.

—When a job of printing comes here it is always under the supervision of one who knows how to get value into the work. It's handled with intelligence, and no risk is taken in placing the order, nor in handling the work.

—Five per cent. will be added to all taxes in the Township of Ernestown that are not paid by Dec. 31st. The above is an important resolution adopted by the Township Council of Ernestown, and the taxpayers are requested to pay their taxes before Dec. 31st, and save the 5 per cent.

—Mr. Foster, proprietor of Woodland, has very kindly offered the proceeds of the Saturday afternoon performance, Oct. 30th, to the Napanee Branch Ladies' Aid Society of Kingston General Hospital. The ladies will canvas the town selling tickets at the small sum of ten cents, and hope for a hearty response from all. 43b

Melotte Cream Separators turn easiest, skim cleanest, lasts longer. Capacity from 180 to 1300 lbs. per hour, a size to suit everybody. Recommended by all the leading dairymen. These Separators are sold strictly on their merits. And we will place them on trial against any separator without a signed order. Testimonials on application. Also one Paris and one Perrin Sulky Plow at a bargain to a quick buyer. C. A. WISEMAN, Agent, Napanee. 41c

IT'S

a poor time to experiment with patent medicines when you are ill. A doctor's prescription properly filled is the only safe course. But be sure you get "quality drugs." We keep them.

T. B. Wallace, Phm.B.
The Prescription Druggist.
Red Cross Drug Store, - Napanee.

All felt Comfort Slippers now in stock. WILSON BROS.

—A Pound Social, under the auspices of the Woman's Auxiliary, will be held in the hall of St. Mary Magdalene's Church, on Thursday evening, Oct. 28th. Come and enjoy a pleasant evening, and help the missionaries. Refreshments will be served. 43a

—Dr. Sills will not be at his office next Monday, Tuesday and Wednesday, as he is going out of town.

—Mr. Robt. Thompson is erecting a new verandah and remodeling the interior of his house on Centre st.

—Mr. S. E. Scott is advertising his farm on the Newburgh Road, for sale. This farm is one of the finest in Lennox, and no doubt will have a quick sale.

—There will be special music at both services in Trinity Methodist church on Sunday; consisting of quartettes and solos. Miss Belyea will sing a solo in the evening.

—Mr. A. W. Wagar, Saskatoon, sent Mr. Jas. Roblin, this week, a sample of the potatoes he grows on his homestead in the west. They are immense ones, weighing 2 lbs. each.

—Three beautiful cups are to be seen in the west window of F. W. Smith & Bro. These cups were won by Mr. M. B. Mills' Dolphin; the largest one at Trenton regatta, the next largest at Picton regatta, and the smallest one at the annual meet of the Swastika Yacht Racers, during the past season. Mr. Mills is indeed proud of them.

—The annual Thankoffering "At Home" of the Napanee Presbyterian Woman's Foreign Missionary Society will be held at the home of Mrs. W. Campbell, Bridge st., on Thursday, Oct. 28th, from 4 to 6 o'clock. Mrs. (Rev.) J. Binnie, of Tweed, will address the ladies. A good musical programme will be provided. Voluntary offering, in aid of the W.F.M.S. fund. All are welcome.

GLASS, GLASS.

Fill your sash with good glass and putty. Cheaper to buy glass than coal. If you get glass from Boyle & Son, you get the best.

PARISH OF CAMDEN.

Services next Sunday will be as follows: St. John's, Newburgh, at 10.30 a.m., St. Luke's, Camden East, at 3 p.m., children's service, and St. Anthony's, Yarker, at 7 p.m.

Flowers for Thanksgiving

Chrysanthemums, Carnations, etc., fresh from the Dale Estate Florists on Saturday morning, at The Medical Hall—Napanee's Largest Drug Store.—Fred. L. Hooper.

"THE WISHING RING".

People who remember dainty Marguerite Clark's performance in "Happiland" two years ago, will be glad to hear that next Wednesday she will be at the Grand Opera House in Kingston, as a sweet little star in a new fantasy entitled "The Wishing Ring", and still under the Shubert management. For the past year Miss Clark has played continuously on Broadway, New York, and has added much advantage to her reputation. The play is very high class, and will be beautifully mounted.

LENNOX AND ADDINGTON HISTORICAL SOCIETY.

Friday evening, Oct. 29th. The next open meeting will be held in Historical Hall, Library Building, Napanee, Friday evening, October 29th, at 8 o'clock.

Mr. Barlow Cumberland, President of the Ontario Historical Society, will deliver an address.

Prof. C. F. Lavelle of Queen's University, will lecture, taking as a subject, "A Deliberation of Italy."

This is one of the best programmes yet arranged by the Committee. The meeting is open for the public, entrance free, and every one welcome. You are cordially invited to be present.

Friday evening, Oct. 29th. 43a

SALES REGISTER.

ADJOURNED SALE.

On Thursday, Oct. 28th, at 1 o'clock p.m. Geo. H. Lapum will sell for Edward Davis, on part of lots 34 and 35, 5th and 6th con. of Ernestown, 11 cows, 2 heifers, 4 bulls, 5 calves, 3 work horses, 2 colts, 30 sheep and turkeys, 26 tons hay, straw, and other articles. These articles must be sold, as owner has no place to house them. Cash or usual terms.

To quickly check a cold, druggists are dispensing everywhere, a clever Candy Cold Cure Tablet called "Preventics." Preventics are also fine for feverish children. Take Preventics at the sneeze stage, to head off all colds. Box of 48—25c. For sale by all dealers. 46c

GOLF AT PICTON.

FRIDAY, OCTOBER 15th, 1909.

Picton 18—Napanee 3.

Picton.		Napanee.
Knight	1	Smith 0
Hepburn	1	Daly 0
Sullivan	0	Warner 0
Trumpour	9	Leonard 0
Gearing	0	Robinson 1
W. T. Pettit	2	Hill 0
Yerex	4	Dibb 0
Bristol	0	German 0
E. Pettit	1	Allison 0
	18	3

Mr. Trumpour, of Picton, carried off the honors in the scoring. He made a go for the 18 holes. This would have won by a liberal margin from any player on either team.

The team went to Picton on C. M. Warner's motor boat, and was entertained in fine style by the ladies of the Picton Club.

"THE MERRY WIDOW AND THE DEVIL."

Joe Weber's company, direct from Weber's Theatre, New York, where they have been presenting with wonderful success travesties on "The Merry Widow and the Devil," will be the attraction at the Grand Opera House, in Kingston, on Thanksgiving Day, matinee and night. The chorus, which has been trained by Julian Mitchell, will be one of the largest and prettiest ever seen on the American stage, while the orchestra has been augmented. Sam Collins will head the cast, which includes Helen Redmond, Frank Mayne, Charles Stine, Oscar Ragland, Marcia Harris, Hazel Tupper, Marise Naughton and others.

WHAT COLLIER IS DOING.

I am paying 50c for winter stock peeling apples delivered at the evaporator. I am grinding, and cracking, feed at 1 cents cwt. I am tolling grists at the old standard every 12th, instead of 10th, as customary. Also selling cleaned ground barley at $1.30, oats at $1.20, guaranteed free from sweepings and screenings, at the above prices. A call solicited. D. S. COLLIER, near Reindeer Dock. 43b

FOOTBALL.

Napanee vs. Picton.

On Saturday last the N.C.I. football teams travelled to Picton to show them how to play football. The str. Reindeer left the wharf as scheduled and travelled down the bay. The scenery on the high Prince Edward shore was magnificent, and was alone worth the price of the ticket.

On arriving at Picton we greeted them with some yells and landed. We went up to the Royal Hotel, and the Juniors got into uniform, and then went to the fair grounds where the game was to be played.

The N.C.I. Juniors lined up as follows:

Goal, Scott; Backs, Doller and Battle; Half-backs, Z. Joyce, Vrooman, and Card; Forwards, C. Fitzpatrick, R. Sills, B. Stark, Anderson, J. Soby.

The teams were well matched, but Napanee was a little superior, holding them down to nothing in the first half. In the second half the N.C.I. had the wind in its favor, and near the close of the last half J. Soby dropped one right under the bar in the left hand corner, and soon after the game closed with the score 1-0, in favor of Napanee.

In the afternoon the Seniors lined up as follows:

Goal, G. Scott; Backs, McLaughlin and Vanluven; Half-backs, Conway and Stevens; Forwards, Cowan Wartman, Miller, Fraser, Knight, Jemmett, goal keeper, and Hoffman, centre half-back, were to have come down in the gasoline boat, but only got as far as Bogart's on the Bay, when the engine stopped and refused to go. So Scott was put in goal, and the centre-half was dispensed with.

Picton won the toss and had the wind the first half, but no goals were scored, and the first half closed with score 0-0. In the second half a sight was seen near the Picton goal that reminded one of a Rugby scrim. The men were pulled off each other and the ball tossed up. Then it began to rain, but the teams struggled on through it all, but no score resulted, and in a few minutes the game closed with score 0-0.

This was a complete treat out for Picton. Napanee having scored 2 goals to Picton's none. Mr. John B. Allison was a good referee.

Just as the boat was leaving Picton we were stormed with chestnuts, a few injuries resulting. This was a very brilliant send-off, but it was not Collegiate boys, but a band of ruffians who did this dirty trick.

This has been a brilliant season for the N.C.I., we having frozen Picton out completely. The Canadian Locomotive Company Association Football team has challenged, as has also Sydenham High School, but neither challange is likely to be accepted. We are satisfied to rest on our laurels.

At Home Again

A. E. Paul wishes to inform his friends and many customers that after three months' absence, he is again at his post with the many new ideas learned, is in a better position than ever to satisfactorily look after your wants.

We find several lines have accumulated somewhat, and in order to make a

SPECIAL CLEARANCE

in stock dishes, will offer for one week:

Tea Cups and Saucers, 75c doz. worth $1.25.

B. & B. Plates, 45c doz., worth 75c

Tea Plates, 60c doz., worth $1.00.

Dinner Plates, 75c doz., worth $1.25

Oyster Plates, 80c doz., worth $1.25

Platters, Bowls, Salads, etc., at equally low prices.

This is a chance to get a first quality article at less than wholesale price.

Wall Paper, Picture Framing, Books and Stationery, at special prices.

A. E. PAUL

WHEN YOU WANT

Job Printing

DONE

Right

GIVE US A CALL

The Beaver

WHAT COLLIER IS DOING.

I am paying 50c for winter stock peeling apples delivered at the evaporator. I am grinding, and cracking, feed at 1 cents cwt. I am tolling grists at the old standard every 12th, instead of 10th, as customary. Also selling cleaned ground barley at $1.30, oats at $1.20, guaranteed free from sweepings and screenings, at the above prices. A call solicited. D. S. COLLIER, near Reindeer Dock. 43b

STOVE PIPE ENAMEL (no smell).

The season is on now for fixing up your stove pipes. Black Enamel 10c at Wallace's Drug Store. Aluminum (the kind that stays bright) 10c and 25c.

NOTICE.

The Willing Workers of Morven Circuit are having their annual Pie Social, at the Brick Church, Morven, on Wednesday evening, Oct. 27th. A good programme. Admission 15c. Come one, come all.

THE NEW TOOTH BRUSH.

It is the only brush handed you in a sealed box. You may thumb the samples in the Display Case all you want to, but the Brush you purchase is fresh and clean, has never been touched by another customer. Every brush guaranteed to hold its bristles. Examine the Display Case on the counter at The Medical Hall—Napanee's Largest Drug Store.—Fred. L. Hooper.

Grand OPERA HOUSE KINGSTON.

Monday, October 25th

Thanksgiving Day.

Matinee at 2.30. Evening at 8.15.

JOE WEBER'S

Big Travesty Co., in

"THE MERRY WIDOW"

AND THE DEVIL

BY ARRANGEMENT WITH HENRY W. SAVAGE.

Direct from Weber's Theatre, N.Y., Augmented Orchestra Company of 75 - 2 carloads of scenery.

Prices Matinee 25, 50, 75, $1.00.
Evening 25, 50, 75, $1.00, $1.50.
Seats now on sale.

Grand OPERA HOUSE KINGSTON.

Wednesday, October 27th

Sam. S. and Lee Shubert (Inc) offer

MARGUERITE CLARK,

In a Fantastic Comedy entitled

'THE WISHING RING"

A new production of great beauty.

Miss Clark was last seen in Kingston as co-star with DeWolf Hopper, in "Happyland."

Prices, 25c, 50c, 75c, $1.00, $1.50.
Seats on sale Saturday.

On Oct. the 2d the ten-minute interval was from 3.15 p.m. until 3.25 p.m. Bring your bills in and get the cash for them.

SEE THESE PRICES.

One full pound of thribble bolted French Borated Talcum for 25c—the best Talcum you ever used, and the price is ridiculously low.

Genuine Fruitatives	75c
Pierce's Prescription	85c
Pierce's Medical Discovery	85c

Other prices to correspond with these.

Best line of Bar and Ice cream cigars on the market.

Cut Rate Cream Cracks.

Smoke Snakes, 5 for 10c.

Jessop's Pharmacy

Overshoes with one, two and three buckles. WILSON BROS.

Teas all kinds and all qualities, at your own price and less, at slaughter sale, next Hooper's Drug Store.

Fall Suitings and Overcoatings

Stylish,
Perfect Fitting,
Shape Retaining,
Best of Trimmings,
Popular Prices.

JAS. WALTERS
Napanee, - Merchant Tailor

I HAVE ON HAND

A LARGE STOCK OF NO. 1 LAND TILE. ALL SIZES. ALSO BUILDING VENEERING AND CHIMNEY BRICKS.

GEO. WHITTINGTON.
Napanee, Oct. 23d, 1909. 43

POULTRY!

DICKSON & SON, Camden East, will pay the following prices for Poultry delivered at their store any day but Friday or Saturday

	Cash	Trade per lb
Live Chickens	7	7
Live Hens	5	6
Live Ducks	6	7
Dry Picked Chickens	7	8
Dry Picked Hens	6	7
Dry Picked Ducks	9	10

Dickson & Son

CAMDEN EAST. 47tf

Mitts and Gloves

We have a large stock of working, driving and Moeha Mitts and Gloves. We have some very special values in lined Mitts and Gloves, at 50c and 75c.

Horse Blankets

We are pleased to be able to tell you that we were able to get a good supply of that KERSEY that has been such a favorite for the last three years. And the price is no higher, which makes it the best value in Blankets to be had.

We would like to have 500 STAR cement sacks returned not later than November 1st.

M. S. MADOLE

Phone 43.

We have a swell line of Furnishings for Fall, Ready for your inspection. Beautiful Goods. Popular Prices.

D. J. HOGAN & SON

Our Great October Sale of Housefurnishings, Crockery, China, Bric-a-Brac Glassware, etc., etc.

SATURDAY MORNING, OCTOBER 16

Most unparalled China and Crockery Sale at astounding economy Prices.

Thousands of pieces of all kinds of Decorated China and Stock Pattern Dinnerware to be cleared at prices never before heard of in Napanee.

Such rare opportunities to make money are bound to bring the crowds for many miles around. So be on hand early Saturday morning, and every day next week, and secure bargains that will do you good.

See our Hand Bills.

SALE COMMENCES SATURDAY, OCTOBER 16th.

FAIR | **McINTOSH BROS.** | FAIR

T. L. SAUL, Manager.

—Notice in the Council Board on Monday evening.

—Next Monday, October 25th, is Thanksgiving Day.

—See Meagher Bros. adv. on page 7 this week.

Hand-made Lace and Long Boots always in stock. WILSON BROS.

Slaughter sale of groceries continues until Saturday, Oct. 30th, next to Hooper's Drug Store.

—The Picton Golf team are playing the Napanee team this afternoon at the Napanee golf links.

—The A. Y. P. A. of St. Luke's church, Camden East, will hold a concert and social in Hinch's Hall on Friday, 29th inst., at 8 p.m.

—The iron work for the new bridge arrived this week, and has been taken down to the river. It will only be a short time now before the bridge will be completed.

A very beautiful sight was witnessed on Monday evening by those who saw the display of southern lights. They formed a half circle across the sky, and rays of green would waver and ripple, then mass together, disappear, and appear again.

—The annual Thankoffering "At Home" of the Napanee Presbyterian Woman's Foreign Missionary Society will be held at the home of Mrs. W. J. Campbell, Bridge st., on Thursday, Oct. 28th, from 4 to 6 o'clock. Mrs. (Rev.) J. Binnie, of Tweed, will address the ladies. A good musical programme will be provided. Voluntary offering, in aid of the W.F.M.S. fund. All are welcome.

—Miss Libbie Dawson has sent to the Governor-General a petition signed by 550 of the town's most influential citizens asking that the sentence of Mrs. Anna Robinson, Warren, Ont., be commuted. Miss Dawson was five days—afternoons and evenings—soliciting the signatures.

—Messrs. W. F. Nickle, M.P.P., Kingston, and J. R. Dargavel, M.P.P., Elgin, Ontario Milk Inspectors, accompanied by Dr. W. D. MacCormack, on Monday visited Mr. A. W. Caton's dairy farm and were greatly pleased with the sanitary and hygenic condition of the stables and cattle. Mr. Caton has a beautiful herd of 37 Jersey cows. The above Inspectors are appointed by the Ontario Government Milk Commission for the purpose of bettering the dairy products of the Province.

Slaughter sale will continue all next week of groceries, at Aylsworth's stand, next door to Hooper's drug store.

THE REASON WHY

Vinol

IS THE BEST STRENGTHENING TONIC

for Feeble Old People, Delicate Children, Weak, Run-down Persons, and to Counteract Chronic Cough, Colds and Bronchitis, is because it combines the two most world-famed tonics — the medicinal, strengthening, body-building elements of Cod Liver Oil and Tonic Iron, without oil or grease, tastes good, and agrees with every one.

We return your money without question if Vinol does not accomplish all we claim for it.

T. B. WALLACE, Druggist, - Napanee, Ont.

THE STANDARD BANK

Established 1873 OF CANADA 77 Branches

A Joint Account

is a great convenience in handling the family funds. It is opened in the names of two members of the family, and both may make deposits or draw checks over their own individual signatures.

This form of account is particularly convenient for those who live some distance from town.

You can open a Savings Account with One Dollar. Why not do so at once? 71

Deseronto Branch R. J. S. Dewar, Manager.
Newburgh Branch J. R. Fraser, Manager.

Here's an Underwear with a Permanent Shape

THE graceful, perfect shape of Watson's Combination Suits is not merely temporary—it's permanent. All the shrink and stretch was taken out before the making. So, no matter how often washed, Watson's still retains its noted graceful outlines.

Just wear one of these Watson Combination Suits—you'll be delighted with it's elasticity—the comfort—the ever-wearing qualities and the graceful, snug fit. If you don't want Combination Suits, your dealer has Watson's in many styles. Tell him you must have Watson's.

THE WATSON MANUFACTURING CO., LTD., PARIS, ONT.

Watson's UNDERWEAR

FREE TO YOU—MY SISTER

FREE TO YOU AND EVERY SISTER SUFFERING FROM WOMEN'S AILMENTS.

I am a woman.
I know woman's sufferings.
I have found the cure.
I will mail, free of any charge, my home treatment with full instructions to any sufferer from women's ailments. I want to tell all women about this cure—you, my reader, for yourself, your daughter, your mother, or your sister. I want to tell you how to cure yourself at home without the help of a doctor. You can cure yourself and maintain a perfect state of health. When we women know from experience, we know better than any doctor. I know that my home treatment is safe and sure cure for Leucorrhœa or Whitish discharges, Ulceration, Displacement or Falling of the Womb, Profuse, Scanty or Painful Periods, Uterine or Ovarian Tumors or Growths, also pains in the head, back and bowels, bearing down sinkings, nervousness, that tired feeling so the sister, mother, here was a choice opportunity to teach him a bitter lesson. Then, too, Charlie Rice was a splendid dancer. Impulsively she accepted his offer, and half an hour later found them in the midst of the summer crowd dancing and apparently oblivious of all else on earth.

The ball was at its height when Julian Hawthorne entered the room. In the doorway he leaned against the sill as if physically tired, and the lids hung heavily over his black eyes.

As Rice and Grace passed him lost in the ecstasy of a dreamy waltz his gaze followed the two closely and a satirical smile spread over his face. When the dance was over Hawthorne slowly crossed the room.

"May I have the next dance, Grace?" he asked, without seeming to notice Rice, who stood by her side.

"Do you think you could be on time to claim it?" parried Grace, with stinging sarcasm.

"I am here now, waiting." Hawthorne answered as he extended his left arm.

If men but knew the power they have over women who fully love them! There was something within Grace O'Rourke that night which told her to reject the arm he extended, but that greater something—love—made her accept it. In another moment they were whirling round and round the room.

The night was warm, and when the dance was half over they walked out into the spacious grounds surrounding the big hotel.

"I want to tell you why I was late tonight, Grace," Hawthorne began.

"But I don't want to hear," interrupted Grace. "It's always some excuse, Julian, and I'm tired of it all. If it's not the office it's the train, and if it's not the train it's something else."

"Well, then, will you let me tell you something else—something that you've never heard before, at least not from me?" he added.

"Oh, all right," agreed Grace, "only make it a short story, for I've promised the next two-step to Charlie Rice."

"It won't take long to tell you, Jack." Hawthorne's voice seemed very near, and he spoke slowly and with great earnestness. "I just want to try to tell you how much I love you, Grace, how long I have loved you and that at last I am in a position to ask you to be my wife."

"As usual, my dear Julian, you are too late," announced Grace, with assumed nonchalance. "I've just promised to marry some one else."

Hawthorne lighted a cigarette and said nothing. If Grace expected a tirade about the fickleness of women she was disappointed. Hawthorne was the type of man to take defeat gracefully, but he did not fail to note the quickening of Grace's step as they returned to the house near the trembling notes in her voice when she spoke.

He loved her well enough to know her through and through. He was a man who took few chances in life, but he would have wagered that Grace O'Rourke loved him at that moment despite her cool rejection of his suit.

Hawthorne led her to Rice, who was waiting to claim his dance, and, then went up to the smoking room. Long he sat and smoked in silence, when suddenly he realized that the dressing rooms were filling up with guests preparing to go home. The dance was over. A man suggested that he smelled smoke, but the idea was laughed down.

"I guess it's Hawthorne's bitter rot cigar that smells like fire," sang out Charlie Rice. And the listeners all laughed in reply.

Hawthorne slipped on his light overcoat and sauntered toward the closed door that led into the hall. He opened it upon a curling cloud of smoke. At the same instant screams came from all directions. Men and women were in pandemonium. Rice was the first man downstairs, his one idea being self preservation, but above the roar of screams Julian Hawthorne's voice rang out clear and loud.

"Please keep back. Calm yourselves, and no one will be hurt."

They gave him no heed. Madly they tore ahead, fighting like maniacs. All made for the main stairway. Gowns were torn, arms were broken and ankles sprained in the effort to get out of the burning building. Once more Hawthorne raised his voice above the fray.

"I beg of you—I"—, His voice stopped short, for clinging to his arm was Grace.

"Save me, Julian, dear," she pleaded.

Silently he dragged her into one of the dressing rooms and opened a large door leading to a back stairway.

"I've tried to head them all off this way, but they would not listen. But if I can save you, darling, I will have been on time just once."

Grace gave his arm a loving little hug, which meant more to the man than all the words she could have uttered. Close to each other they descended the dark stairs which led through the servants' quarters. The rooms were deserted, and they easily reached the back door. Hawthorne turned and held Grace close for a moment. There was no time for words just then. And, standing alone in the darkness, she watched him rejoin the ranks of fire fighters.

"HAVE HIM, JULIAN, DEAR!" SHE PLEADED

mere him, joined the veranda. Finally a man's voice greeted her.

"I say, Miss O'Rourke," he suggested, "let me cut out that tardy Hawthorne, won't you? Come along to the dance with me?"

Annie Grace hesitated. Down in the farthest corner of her heart she really and truly cared for Julian Hawthorne, but he was never on time for any appointment, and here was a choice opportunity to teach him a bitter lesson. Then, too, Charlie Rice was a splendid dancer. Impulsively she accepted his offer, and half an hour later found them in the midst of the summer crowd dancing and apparently oblivious of all else on earth.

The ball was at its height when Julian Hawthorne entered the room. In the doorway he leaned against the sill as if physically tired, and the lids hung heavily over his black eyes.

As Rice and Grace passed him lost in the ecstasy of a dreamy waltz his gaze followed the two closely and a

NO. 1

Says the Miller:

"My great-grandfather was the first miller in our family. People called him 'Flour Wizard' because his flour was so strong—the name stuck through the generations. Bakers now call me 'Flour Wizard' after they have used

'Cream of the West' Flour

its so strong. But 'stuff and nonsense' say I—there's no "Wizard" about it—just 'Model Mill' methods."

The Campbell Milling Company, Limited Toronto

FORGIVE AND FORGET.

By Aila Angie McHenry.

No sentence so great that will prove such a winner,
Or bring such relief when we worry and fret,
And soften the heart of the saint or the sinner,
As those magic words, I forgive and forget.

In weighing the acts of the life of another
Let love balance the scale every time;
Remember some things are no sin in another,
That in your own acts would really be a crime.

Ofttimes education will work as a leaven,
Or an unbalanced temper our actions will prove,
And what to our brother is pleasure and heaven,
To us it would sometimes be sorrow and shame.

The sin of an act lies within the intention,
Not measured by passion or impulse at all,
But when the conditions should be a prevention,
'Tis then that the crime the actor should enthrall:

All men God hath made, we can not make them over
Then let us not censure nor worry and fret,
But let us their faults with sweet charity cover,
And learn that grand lesson forgive and forget.

Ofttimes there's a cause that we fail to discover,
That prompts their acts that belongs to their soul growth,
Their innocence, justice and time will uncover,
And prove that it is best to forgive and forget.

The Readiness of Tommy.

"Tommy is such a good boy," said Mrs. Taddells to the minister as she served the pastry. "You know, Dr. Choker, that pie isn't good for little boys."

"That is very true, Mrs. Taddells," the minister assented. "When I was a boy I was not allowed to eat pastry, and all mothers must watch their children's diet very carefully."

"But I am not at all harsh with Tommy, you will understand, doctor," Mrs. Taddells went on. "Whenever I have something for dessert which Tommy cannot eat—pie, for example—I give him 5 cents to pay for his deprivation. And Tommy takes it so cheerfully, doctor. Tommy is such a dear boy, Dr. Choker."

"I am very glad to hear it, Mrs. Taddells. No, thank you, I could not think of eating more than one piece of pie, excellent as it is. But I am truly glad to hear of Tommy's manliness and cheerfulness when deprived of pie. I suppose, Tommy," the clergyman went on, "you like pie?"

"Yessir."

"What makes you take the 5 cents so cheerfully to go without?"

"Oh, with the nickel I can get a whole pie at the grocery around the corner."

Not Introspective.

The minister of a large parish in a certain western diocese had for some time been much troubled by the scandalous gossip that seethed to be occupying the minds of a portion of his flock and after exercising a great amount of tact and perseverance at last succeeded in running to earth the originator of most of the settlement's society misdeeds. The culprit one was a regular attendant at the schoolhouse services, and the minister knew that should he take him to task personally and individually he would inevitably lose a sheep, albeit a black one, so he decided to sermonize him. Accordingly a special discourse was prepared and the following Sunday afternoon literally hurled at the offending member as he sat on a desk in a corner of the schoolroom. Everybody present appeared to fully appreciate the situation and at the close of the service departed quietly and somewhat thoughtfully for home—all except the black sheep, who lingered to assist "parson" to hitch up his team and to remark: "That were a fine sermon, sir. I'll bet that hit some on 'em pretty hard!"—Bellman.

SOME GOOD ADVICE.

If you have dandruff, get rid of it by killing the germs.

If your hair is falling out, stop it.

There is one sure remedy that will cure these no-fortunes and aid you to remain young.

Parisian Sage, the great hair restorer, is guaranteed to permanently remove dandruff in two weeks or T. B. Wallace will give you your money back.

Parisian Sage stops falling hair—it prevents the hair from fading.

It is the best beautifier for ladies' hair, as it makes hard, lustreless hair fluffy, soft and beautiful.

Parisian Sage is sold and rightly guaranteed by T. B. Wallace. Price 50 cents a bottle. It can also be procured at 50 cents a large bottle from the Canadian Parker Co., all charges prepaid. Address Giroux Mfg. Co., Fort Erie, Ont.

ON TIME.

By JANE LEE.

Copyrighted, 1908, by Associated Literary Press.

A slight, girlish form enveloped in a long, loose evening coat restlessly paced the broad veranda of Greymere inn.

Grace O'Rourke was lovely at all times, but tonight her Irish blue eyes flashed an unusual brilliancy, which made her positively irresistible.

"Better join us," called Elizabeth Dwyer as the latter left the porch escorted by a lithe youth.

It was the night of the annual midsummer ball given to the summer guests of Pine Grove. Grace hesitated for a moment.

"Oh, Julian will be along soon, Elizabeth," she cried. "He's late, as usual, but we'll meet you at the dance hall."

Other couples followed the first, but still Grace O'Rourke, the belle of Grey-

mere inn, paced the veranda. Finally a man's voice greeted her.

"I say, Miss O'Rourke," he suggested, "let me cut out that tardy Hawthorne, won't you? Come along to the dance with me?"

Annie Grace hesitated. Down in the farthest corner of her heart she really and truly cared for Julian Hawthorne, but he was never on time for any appointment, and here was a choice opportunity to teach him a bitter lesson. Then, too, Charlie Rice was a splendid dancer. Impulsively she accepted his offer, and half an hour later found them in the midst of the summer crowd dancing and apparently oblivious of all else on earth.

The ball was at its height when Julian Hawthorne entered the room. In the doorway he leaned against the sill as if physically tired, and the lids hung heavily over his black eyes.

As Rice and Grace passed him lost in the ecstasy of a dreamy waltz his gaze followed the two closely and a satirical smile spread over his face. When the dance was over Hawthorne slowly crossed the room.

"May I have the next dance, Grace?" he asked, without seeming to notice Rice, who stood by her side.

"Do you think you could be on time to claim it?" parried Grace, with stinging sarcasm.

"I am here now, waiting." Hawthorne answered as he extended his left arm.

If men but knew the power they have over women who fully love them! There was something within Grace O'Rourke that night which told her to reject the arm he extended, but that greater something—love—made her accept it. In another moment they were whirling round and round the room.

The night was warm, and when the dance was half over they walked out into the spacious grounds surrounding the big hotel.

"I want to tell you why I was late tonight, Grace," Hawthorne began.

"But I don't want to hear," interrupted Grace. "It's always some excuse, Julian, and I'm tired of it all. If it's not the office it's the train, and if it's not the train it's something else."

"Well, then, will you let me tell you something else—something that you've never heard before, at least not from me?" he added.

"Oh, all right," agreed Grace, "only make it a short story, for I've promised the next two-step to Charlie Rice."

"It won't take long to tell you, Jack." Hawthorne's voice seemed very near, and he spoke slowly and with great earnestness. "I just want to try to tell you how much I love you, Grace, how long I have loved you and that at last I am in a position to ask you to be my wife."

"As usual, my dear Julian, you are too late," announced Grace, with assumed nonchalance. "I've just promised to marry some one else."

Hawthorne lighted a cigarette and said nothing. If Grace expected a tirade about the fickleness of women she was disappointed. Hawthorne was the type of man to take defeat gracefully, but he did not fail to note the quickening of Grace's step as they returned to the house nor the trembling notes in her voice when she spoke.

He loved her well enough to know her through and through. He was a man who took few chances in life, but he would have wagered that Grace O'Rourke loved him at that moment despite her cool rejection of his suit.

Hawthorne led her to Rice, who was waiting to claim his dance, and, then went up to the smoking room. Long he sat and smoked in silence, when suddenly he realized that the dressing rooms were filling up with guests preparing to go home. The dance was over. A man suggested that he smelled smoke, but the idea was laughed down.

"I guess it's Hawthorne's bitter rot cigar that smells like fire," sang out Charlie Rice. And the listeners all laughed in reply.

Hawthorne slipped on his light overcoat and sauntered toward the closed door that led into the hall. He opened it upon a curling cloud of smoke. At the same instant screams came from all directions. Men and women were in pandemonium. Rice was the first man downstairs, his one idea being self preservation, but above the roar of screams Julian Hawthorne's voice rang out clear and loud.

"Please keep back. Calm yourselves, and no one will be hurt."

They gave him no heed. Madly they tore ahead, fighting like maniacs. All made for the main stairway. Gowns were torn, arms were broken and ankles sprained in the effort to get out of the burning building. Once more Hawthorne raised his voice above the fray.

"I beg of you—I"—, His voice stopped short, for clinging to his arm was Grace.

"Save me, Julian, dear," she pleaded.

Silently he dragged her into one of the dressing rooms and opened a large door leading to a back stairway.

"I've tried to head them all off this way, but they would not listen. But if I can save you, darling, I will have been on time just once."

Grace gave his arm a loving little hug, which meant more to the man than all the words she could have uttered. Close to each other they descended the dark stairs which led through the servants' quarters. The rooms were deserted, and they easily reached the back door. Hawthorne turned and held Grace close for a moment. There was no time for words just then. And, standing alone in the darkness, she watched him rejoin the ranks of fire fighters.

THE BEST REMEDY

For Women—Lydia E. Pinkham's Vegetable Compound

Belleville, Ont.—"I was so weak and worn out from a female weakness that I concluded to try Lydia E. Pinkham's Vegetable Compound. I took several bottles of it, and I gained strength so rapidly that it seemed to make a new woman of me. I can do as good a day's work as I ever did. I sincerely bless the day that I made up my mind to take your medicine for female weakness, and I am exceedingly grateful to you for your kind letters, as I certainly profited by them. I give you permission to publish this any time you wish."—Mrs. ALBERT WICKETT, Belleville, Ontario, Canada.

Women everywhere should remember that there is no other remedy known to medicine that will cure female weakness and so successfully carry women through the Change of Life as Lydia E. Pinkham's Vegetable Compound, made from native roots and herbs.

For 20 years it has been curing women from the worst forms of female ills—inflammation, ulceration, displacement, fibroid tumors, irregularities, periodic pains, backache, and nervous prostration.

If you want special advice write freely to Mrs. Pinkham, Lynn, Mass. It is free and always helpful.

LEARNING AND POVERTY.

Writers of books have often declared that it is no unusual thing in out-of-the-way parts of Scotland, under smoke rafters or cottages the thatch of which is kept down by ropes weighted with huge stones, for some young fellow to exercise a passion for knowledge and battle with the evil star of his poverty to some purpose. Mr. D. T. Holmes, in his recent delightful volume "Literary Tours in the Highlands and Islands of Scotland," touches on some aspects of that subject. He talks of Bard Macdonald, of Trotternish, whose croft rent him from Crow came near being impounded for to 14 per annum, and whose only the price of seed potatoes, but who hitched his wagon to the high star of poetry. "I heard him sing a Gaelic poem of his own composition containing twenty-five verses of intricate versification," says Mr. Holmes. He tells also of the shy student who rode to the seaport, crossed the sound, rode across the breadth of Skye and to Aberdeen, and there sold his mount to pay the college fees.

And here is an anecdote if not of learning and poverty at least of learning in adverse surroundings. Two sailors and a shoeless navvy were discussing the subsidence of the land on Scalloway pier. One of the sailors alleged that his grandmother's cabbage patch was covered by the water on which his boat was floating. The big shipman, turning to me, quoted the well-known passage of Tennyson of the sea flowing where the tree used to grow—"It fareth what chances hast thou seen." This quotation led to a literary talk, in which he remarked that of all poets he preferred Homer. "What translator do you like best?" I enquired. "Blackie," he replied. "as being the most faithful to the original. But I rarely read a translation. I prefer Homer in his own Greek. The remark, made by one whose fingers were glistening with herring scales, came to me as a pleasant surprise. Later on in the day I visited his house and saw his fine library and his splendid collection of classical books.

Children Cry FOR FLETCHER'S CASTORIA

Tell Some Sick One

It Is Free If It Fails.

Will you do an act of Humanity?

Will you tell some sick friend of this, my remarkable offer?

Tell him or her, that you have learned of a medicine so certain that its maker dare say to the sick, "It is absolutely and unconditionally free if it fails."

And you, no doubt, already know of Dr. Shoop's Restorative and its popularity.

For 20 years it has been the standard remedy for Stomach, Kidney and Blood ailments every where in America.

When the "inside" or controlling nerves—these vital organs begin to fail, it is Dr. Shoop's Restorative that is specially helpful to the distressed, and brought these nerves and organs back to health again.

I do not dose the Stomach, nor stimulate the kidneys—but in all wrong, Dr. Shoop's Restorative goes direct to the cause of these ailments—the failing, baffling inside or controlling nerves. And herein lies the secret of its success.

When these nerves are again made well and strong, then that is the certain end of all such sickness.

It is to me a great satisfaction that I am the only physician who will gladly send a full treatment of my prescription for full 30 days, and let it help to help you, before you pay me a solitary penny.

Then why should the sick take any chance on any other medicine, whose makers are not willing to just as I do by this remarkable offer?

I also have a Rheumatic Remedy—and I just remedy is covered by the same liberal offer to help, no pay" protective plan.

Do let me send you an order at once. Take the message to some sick friend.

Dr. Shoop, Racine, Wis.

I will have an honest and trustworthy druggist to whom you can conveniently go for the 30 day test.

But first, ask me for the order, for all druggists are not authorized to give the 30 day test.

Write me now and save all delays. Before you sleep tonight, tell some sick one to write Dr. Shoop, Box 12, Racine, Wis.

Which Book Shall I Send You?

No. 1 On Dyspepsia. No. 3 For Women
No. 2 On the Heart. No. 5 For Men
No. 3 On the Kidneys. No. 6 On Rheumatism

A FUR YEAR.

This year is pre-eminently a year of furs. Wherever the fur trade furs engage it. Never in millinery were furs worn in such abundance and variety, even by animals.

The hired girl, on her Thursday afternoon, marches up the street in a coat of Australian rat. The sweet little maid who delivers the milk in fast rolls wears round her neck a sheep's tail. The lodger in front just refused to let in the newspaper sister lined with Siberian squirrel.

The butcher's apprentice wears a coat collar and sleeves of Persian raccoon. The messenger boys standing in errors along in ear tabs and handwarmers of black Baltimore rabbit. The fakir selling toffee to children throws open his coat and shows a warm lining of Canadian coon.

ARE YOU [illegible]

This something [illegible] it always means that [illegible] to say, unless [illegible] fat. Scott's Emulsion [illegible] and brings up [illegible]

—If you wish to sell [illegible] a farm, put an advertisement in the Beaver. This is the paper [illegible] people are looking after farms, and everybody will know about it if you [illegible] these columns.

FARMS FOR SALE OR LET

FARM FOR SALE [illegible] Lot 1, Con. 4, Township of Ameliasburgh, containing 101 acres. Apply to HELEN A. CHALMERS [illegible]

FARM FOR SALE [illegible] lots 18 and 19, Con. 2, Ameliasburgh, Owned by Mrs. S [illegible] 3 miles from Shannonville. About 15 acres pasture, balance under cultivation. Will sell with buildings consist of two good workmen's houses, frame barn, [illegible] church. About 12 [illegible] from Station. For [illegible] will sell cattle. For [illegible] to MRS. SUSANNAH [illegible] or Ernestown P.O.

FARM FOR SALE [illegible] land, well fenced, [illegible] cultivation, [illegible] house, good cellar, [illegible] and other outbuildings, [illegible] stables, new stone [illegible] house. It is [illegible] beautifully situated [illegible] road and [illegible] Town of Napanee. Also [illegible] lot 20, Con. 2, Camden East, just outside the village limits. [illegible] An ideal building [illegible] lots. Will be sold [illegible] lower rates if desired. [illegible] on premises or address [illegible] Napanee, Ont. [illegible]

FARM FOR SALE [illegible] the Estate of the late [illegible] Township of Ernestown, composed of parts of [illegible] First Concession of the Township of [illegible] Bay, and known as [illegible] church, and one [illegible] residence of [illegible] acres of land, [illegible] cultivation, [illegible] and other buildings [illegible] thereon. [illegible] further particulars [illegible] be sold [illegible] Estate. [illegible] Terms of payment [illegible] be made known [illegible] sale. [illegible] poor and distressed [illegible] Estate [illegible] plied with [illegible] Apply on the [illegible] at the farm [illegible] Bay, or to [illegible] administrator [illegible] MARSHALL [illegible] to MR. ANSEL [illegible] Executor, [illegible]

FARM FOR SALE [illegible] Lot No. 5 in the 2nd Concession of South Fredericksburgh [illegible] Centre. It contains [illegible] acres, more or less, [illegible] under cultivation [illegible] 2 acres of [illegible] cemented, two [illegible] cellars, [illegible] DANIEL P. WOOTEN [illegible] PERCY [illegible]

FARM FOR SALE [illegible] Lot No. 4 in the 3rd Concession of [illegible] Township of Ernestown, [illegible] Bay, containing [illegible] acres, more or less, [illegible] under cultivation [illegible] comfortable [illegible] cellar, [illegible] and other outbuildings [illegible] orchard and [illegible] Possession [illegible] Spring. [illegible] For further particulars [illegible] to MRS. ARMSTRONG, [illegible]

FARM FOR SALE [illegible] Lot No. 4 in the 2nd Concession of [illegible] Township of Ernestown, [illegible] Bay, containing [illegible] acres, more or less, [illegible] under cultivation [illegible] comfortable [illegible] cellar, [illegible] and other outbuildings [illegible] orchard and [illegible] Possession [illegible] Spring. [illegible] For further particulars [illegible] to MRS. LEAVITT [illegible] Napanee, [illegible] The Leavitt homestead [illegible] buildings and [illegible] Apply to MRS. LEAVITT.

FOR SALE—THOMPSON [illegible] 187 acres, in 3d [illegible] Ernestown, [illegible] MRS. D. L. ALLISON, [illegible] or JOHN B. ALLISON, [illegible]

FARM FOR SALE—[illegible] half of Lots 1, 2, 3, [illegible] Well watered. [illegible] fenced. For [illegible] Apply on [illegible] ANSELSTINE, Robbins [illegible]

FARM FOR SALE—The [illegible] north half of lot 12, in [illegible] Ernestown, [illegible] and good outer [illegible] Apply on premises, [illegible] Office. Apply on premises, [illegible] MORRISON [illegible]

FARM TO SELL OR RENT—[illegible] lots 30 and 31, in 2d [illegible] Ernestown, [illegible] barn, drivehouse, hog pen, [illegible] and [illegible] Apply on premises, [illegible] head of Varty Lake. A [illegible] Napanee, [illegible] and 14 [illegible] on house and lot in Village [illegible] for sale or to rent. [illegible] Newburgh, Ont.

FARM FOR SALE—A [illegible] farm in North Fredericksburgh, [illegible] of Napanee, on York Road [illegible] Napanee, for [illegible] all work land. Well watered. [illegible] premises or MRS. MARSH, Napanee P.O.

FARM FOR SALE—200 [illegible] east half of Lot 1 [illegible] in 3d con. of Ernestown, [illegible] R. Brass, [illegible] Briggs farm. Thoroughly [illegible] wells and 2 never-failing [illegible] good shape. The buildings [illegible] two-storey house, [illegible] sheds, drive house, [illegible] shop, hog pen, [illegible] cool, [illegible] granary. Eight acres good [illegible] of young fruit trees [illegible] and forty acres of woods. [illegible] from Napanee, 4 from Bath, [illegible] from Fredericksburgh Station. [illegible] daily shipping point. [illegible] crop is off. Price right. Apply to H. BRISCO, Napanee, Ont.

ONE HUNDRED ACRES OF LAND FOR SALE—Being the east half of lot 9, in the Third Concession of Richmond. The property is a small orchard; also a quantity of hard and soft wood. A block of cedar which has not been cut. There is living water on the place. Plenty of swamp. This place is four miles from Napanee, on the Belleville road. There are no buildings on the place. For further particulars see MRS. H. E. ALLISON, or IRVINE ALLISON, Sharpe's Corners, Bloomfield.

ONTARIO ARCHIVES TORONTO

Fall 1909 -- READY WITH FALL CLOTHING -- Winter 1910

MEN! Dress Right

You cannot pass 'Style-Craft' Clothing

Sold by us if you want up-to-date and perfect fitting garments, if you want clothing that has the snap and get of clothing that was made to please. Popular styles and popular materials at right prices abound here. We invite you to "COME IN" anyway. It costs nothing to look and compare.

This store ought to be headquarters for every man who really wants best quality in clothes, and cares anything for the way he gets it, and the cost of getting it. There is no extra charge for courtesy here, nor for the advantage of distinctive style and superior quality. Your choice is confined to good clothing and nothing else, and you will like the way we show it, as well as the way we sell.

Sweaters

Men's All Wool Sweaters, in navy, red and black. Regular $1.00. Special..... 75c

Men's Open-neck Sweaters, in grey and navy, at..... $1.50

Men's Coat Sweaters, grey trimmed with red, navy and green, two pockets. Extra good value ...$1.25

Boys' All Wool Sweaters, in navy and red. Sizes 24 to 32. Special..... 50c

Shirts

Men's heavy grey working Shirts, ... 50c

Men's heavy Shirts, double fronts and backs, large and roomy, double stitched throughout. Price..... 75c

Men's heavy fleece-lined Shirts, large and roomy, fast colors, and unshrinkable. Black, blue and brown. Price..... 75c

Heavy all wool Shirts. Fancy colorss Price..... $1.00

Overalls

Shaldrake's Overalls are guaranteed by the makers and by us. Here is the guarantee. "We will pay 10c for every button that comes off, or 25c for every rip within thirty days of purchase." Black or blue, with smock to match at $1.25 per garment.

Heavy black Overalls, double seats and knees, regular $1.00. Special..... 75c

Extra heavy moleskin Overalls. Special at, per pair..... 75c

We sell the best Black Overalls with or without bibs, at 75c pair.

Men's Suits

We have gone through our large stock of suits, and we find sixty suits, ranging in prices from $7.00 to $12.00, that we have placed on our tables, at your choice for $5.00 to clear. So if you want a good every day work Suit, come to us, and we will give you what you are looking for.

A BARGAIN.

Caps

We have the greatest line of Fur-hand caps, in fancy Tweeds, at 50c to be found anywhere, both men's and boys'. Other lines at 75c and $1.00.

Working Coats

6 oz. Duck, with Mackinaw lining, grey and blacks..... $1.50

6 oz. Brown Duck Coats, lined with rubber, wind and waterproof. Special..... $1.50

8 oz. Brown Duck Coats, Mackinaw lined, wool wrist cuffs, 7 in. corduroy collars, at..... $3.50

8 oz. Brown Duck Coats, sheep-skin lined, 7 in. corduroy collar. Special $4.25

8 oz. Brown Duck Coats and drab corduroy reversible, leather bound pockets. Price..... $4.50

Men's Frieze Pea-jackets, corduroy lined. Price..... $4.50

Frieze Pea-jackets, heavy wool lining. Special..... $3.98

Boys' Frieze Pea-Jackets. Sizes 28 to 33. Price..... $2.50

Mitts and Gloves

We are showing a very large assortment of Gloves and Mitts, at prices that are right.

Men's Mule-skin Mitts, Wool lined, at..... 75c

Men's Pig-skin Mitts, wool lined, at..... 85c

Men's Goat Skin Mitts, wool lined..... 85c

Men's Buck-skin Mitts, wool lined, at..... 90c, $1.00 and $1.25

Men's Mocha Gloves, wool lined at ..... 75c, $1.00 and $1.50

Men's Russian Ram Gloves, wool lined..... $1.00

Russian Ram Mitts and Gloves, wool lined..... $1.00 and $1.25

Boys' Suits

23 Boys' 2-piece Suits, made in Norfolk style. Regularly $3.50 and $3.98. Sizes 24 to 30. Your choice $2.98

27 Boys' 3-piece Suits, single and double breasted. Regularly $4.50, $5.00 and $5.75. Your choice ...$3.98

Socks

Medium weight Wool Sox. Special value, 15c pair, or 2 pairs for ...25c

Penman's heavy Wool Sox, 10 different lines to choose from, and they are great value at, per pair..... 25c

We sell the best 25c Cashmere Sox in town.

Boys' heavy Rock Rib Stockings, per pair..... 25c

Boys' heavy Wool Stockings, per pair..... 25c

The Right Kind —OF— Overcoats

You will find us at our best just now, with the finest assortment of really distinctive Overcoats ever offered ready-to-wear. They are the product of a scientific organization highly developed and specialized. With the assurance of style and quality with everything they turn out. It is because of this that we recommend

"Style Craft" Overcoats

to anyone wanting the best. Ask to see the Cobalt, Glow Ganda, and the Woodbine Overcoats.

THE WOODBINE

Underwear! Underwear and Hosiery are sold on their merits. Ask for Them.

PEN ANGLE — Trade Mark — Warranted High Grade — Penman's — Limited — Paris — Canada

SPECIAL VALUES IN MEN'S OVERCOATS

MEACHER BROS.

NAPANEE — CLOTHIERS AND HATTERS — NAPANEE

"The House That Quality Built."

Trousers

The best Trousers in town are here. This store is always busy on Trousers. We buy all our Trousers from the best of trousers manufacturers. Makers who have a reputation of turning out perfect Trousers.

By the way, the making of Trousers has grown to be a business by itself. The most perfect trousers are now made by manufacturers who make nothing but Trousers.

The new Fall Trousers are now ready. See our Grey and Black Frieze Pants. Special value at, per pair..... $1.50

Men's extra heavy guaranteed untearable Pants. Regular $2.25. Special at, per pair..... $1.98

Men's heavy Worsted Pants. Regular $2.50. Special at, per pair..... $2.00

Men's Mexican Buck-skin untearable Pants. Special value at, per pair..... $2.50

Higher grade Pants at..... $2.50 and $4.50

You will get here the best value for your money, at only of these prices.

GENERAL BOOTH'S ANTI-SUICIDE BUREAU.

A London Bureau of the Salvation Army has been established to assist those in despair, and their death has just been recorded. The annual report of its operations. A correspondent writes a letter in the London Daily Chronicle, in giving an account of the General's report, the latest of Army activities. He says: "It is impossible to begin an organized effort to combat the suicide mania, as opposed to Antisuicide bureau, which operate departments for men and women in London, Berlin, New York, Chicago and Melbourne.

The General says: 'The women take exceedingly much anxiety and cause a painful draining. A sense of loneliness is a common cause of this. Often it is made the privilege of having some one to whom they could freely and with confidence pour their hearts has worked an entire change. Many of this class have no friends, consequently they are ever brooding over their unhappiness of their present state. Each of these cases has to be dealt with on its merits, and the number of the methods applied is legion.'

As in cases of crime, we read, the officers try to get the wrongdoers to see the evil of their actions, to make confession and restitution, to express willingness to suffer punishment if necessary, and to help their courage by accompanying them in the performance of their painful task. It has been found that friends and employers in these circumstances, have been prepared to look on the delinquents with a merciful eye, to retain them in employment, and, in one case at least, have gone so far as to increase the salary. General Booth expresses this opinion:

'It would be safe to say that 75 per cent. of the applicants have been diverted from the commission of the rash act they had contemplated, and been helped either out of, or through and on to the top of their circumstances.'

A few persons have set our counsels at naught and have perished.

The remainder are possibly contemplating the act of self-destruction today.

The Daily Chronicle continues its abstract of the report in these words: 'Painful and tragical though the story be, it is a striking demonstration of the helpful ministry of human sympathy, of religious consolation, and moral courage when brought to bear on the despairing and the hopeless by such an organization; and the General is thoroughly entitled to contend that the results have more than justified the origination of the Anti-suicide Bureau, and the expectations formed respecting it. It will undoubtedly hold a permanent place in the army's operations.'

A TOUCHING INSTANCE.

"One story, selected from several which are given in this report, may serve as a concluding example of the efficacy of this new agency.

"There is particular pathos in the story of the poor man, from the London docks, who, for thirty years, had been a teetotaler, frugal and industrious, and had brought up a small family in respectability. His son held a position in a banking house in London. There came a tragic change. The son, in a moment of temptation, took money from the bank. The father, to avoid disgrace, drew the savings of his lifetime, and handed them to the bank in order to save his son from prison. In his grief he resorted to drink, lost his situation, became one of the unemployed, gradually sold up his home, and took a room for himself and his wife, who died broken-hearted, while he was left all alone in his sorrow and starvation. 'Four times,' said he, 'I have walked across the bridge, looked into the water, and thought of my wife, and felt that I would rather join her than live on as I have been doing.'

He came to the bureau, was comforted even by the interview, felt he had a friend, and is now in employment.

Teacher: "Children, what creature is that in ornithology which has a very long neck, has something to do with trimming big hats, and fights by scratching and often gives cause to men to be afraid?"

Eager Pupil: "I know, teacher."

Teacher: "Well, Sammy, what is it?"

Sammy: "An old maid."

From an eastern city comes a sad story of a pawnbroker. He was enjoying a beauty sleep when a furious knocking at the street door brought him to the window with a jerk, according to the Rochester Sunday Herald.

"What's the matter?" he shouted. "Come down," demanded the knocker.

"But——"

"Come down!"

The man of many nephews hastened down stairs and peeped around the door.

"Now, sir," he demanded.

"I want to know the time," said the reveller.

"Do you mean to say you waked me up for that? How dare you!"

The midnight visitor looked injured. "Well, you've got my watch," he said.

The incumbent of an old church in Wales asked a party of Americans to visit his parochial school. After a recitation he invited them to question the scholars, and one of the party accepted the invitation. "Little boy," said he to a rosy-faced lad, "can you tell me who George Washington was?" "Iss, surr," was the smiling reply. "He was a Merican gen'ral." "Quite right. And can you tell me what for?" "Iss, surr. 'E was remarkable fond o' 'is country." "Merican air told the trewth." The rest was silence.

He was the only man at the table full of lovely girls, and, like all only men, he was spoiled. So when the belle of the table remarked that she was very fond of pepper and then sifted half the contents of the pepper box over her food he sprang an old trick on her.

"It won't hurt you. This pepper is half peas."

"What is that you say?" asked the landlady from the next table. "Speak a little louder, please."

He reiterated his remark.

"That isn't true," retorted the landlady hotly. "I do not use adulterated goods on my table."

"My dear madam," said the bland joker, "there are always a lot of peas in pepper."

There was an impressive pause. Then the landlady said in a crushing voice:

"Oh, yes, just as you always burnish part of the dessert."

"I don't understand."

"The chestnuts."

Her Majesty is very fond of visiting the tenants at Sandringham, and some time she had an amusing conversation with a poor old woman who was busy darning stockings. Thinking to put the old lady at her ease, the Queen said: "I am sure you cannot heel a pair of stockings as quickly as can."

"Oh, so the King wears stockings, do he?" asked the dame in surprise. "Only you an' me, mum, who mends stockings, knows what terrible bad 'oles men do make in their 'eels."

A certain great preacher who is a foe to all bigotry and narrowness gives the following illustration of how a minister was fittingly rebuked for uncharitableness:

The clergyman arose one Sunday evening with a fresh green walnut in his hand, and held it up so that all might see.

"Dearly beloved," he said, "with this walnut I am going to give you an object-lesson. See me now remove the rind of the nut. This rind is soft, dirty, useless, profitless. It is like the —— church.

"Now I come to the shell. It is hard, and a difficult thing to crack; but there is no nourishment in it. It is valueless, a thing to be thrown away. This shell, my friends, is like the —— church.

"And finally, breaking the shell, we come to the kernel, which is like our own church. I——"

At this point he opened it to show the kernel—and found it rotten.

EVER SEE A WHALE BLUBBER!

Capt. H. P. Nuse, of the Celtic, one afternoon a little group of ladies with sea stories.

"One trip," he said, "there was a woman who bothered the officers and me to death about whales. Her one desire was to see a whale. A dozen times a day she besought us to have her called if a whale hove in sight.

"I said rather impatiently to her one afternoon:

"But, madam, why are you so anxious about this whale question?"

"Captain," she answered, "I want to see a whale blubber. It must be very impressive to see such an enormous creature cry."

HIS TURN TO MOVE.

He was afraiaid to tell her right out and out that he loved her, so he began in a roundabout way, hoping she would catch his drift, then betray, by her confusion, her own feelings. He didn't dream but that she loved him, but thought that she, like himself, was afraid to demonstrate it.

"Heart trouble?" she repeated. "Are you sure you've heart trouble, Alfred? You know indigestion is very like it at times."

"Oh, I know I've got heart trouble all right, I—can't you see it your self?"

"Why, how silly, Alfred; no one can see heart trouble; they have to feel it. Have you taken anything for it?"

"No, not yet, but I—I want to, don't you know."

"Then why don't you?"

"I would; that is, if I could get it."

"Can't you get it, Alfred?"

"—I don't know."

"Have you tried?"

"No, not yet."

(Silence for two provoking minutes.)

"Alfred" (coldly).

"Yes?"

"Let's have a game of checkers."

NOT YET.

Smith has just become the owner of an automobile—or to be more correct to say that an automobile has just become Smith's owner. On Sundays he inspects all the machinery, stocks up with gasoline, and takes his family for long rides. For the purpose of diversity and variety he has purchased a road map, so that he can hook-hook without bothering any one with questions.

The other Sunday, however, Smith found himself at a spot he could not locate on his map, and he hunted up a native. He stumbled, as it were, across a tall, thin man wearing overalls, a calico shirt, a big pair of shoes and a broad-brimmed hat.

"Say, friend," said Smith, "do you know the roads hereabout?"

"Yes."

"Macadamized?"

"Nearly all."

"Town nearby?"

"Five miles."

"Live around here?"

"Yes."

"Quite awhile I suppose?"

"Yes."

Smith hazarded a guess. "All your life?"

The tall man smiled quizzically. "Not yet," he replied.

BENTHEVING THE LAW.

The young minister tremulously floating at Hankie Falls for the summer met Ehud Leningwell as he was walking to church Sunday morning.

"How do, Mester Leningwell?" he cried, cheerfully. "Going to church this beautiful morning?"

"Hev?" asked Ehud, who was pretty hard of hearing. "Hev I going to church? roared the minister.

"Nuh," Ehud responded. "I—ain't got my cayow. She must a got out the barn las night. I shouldn't like to, I allate, an just stay—"

"Come on to church," the minister shouted, cordially, and after preaching I'll tell the congregation and they'll help you. You'll get your cow much quicker.

"If looks," I'll say so, said Ehud heartily, and he fell into step. At the church door he was introduced to modest and—declaring that he didn't have his Sunday-go-to-meetin clothes on, insisted upon sitting in one of the most distant pews. He didn't hear the sermon at all, but he could tell when it was over by seeing the young minister fold his manuscript. This done, the young man began to make announcements. Ehud raised his right hand behind his ear, but still he heard nothing.

"My dear friends", said the minister, "it affords me great pleasure to tell you that on Tuesday evening at the hour of 6 o'clock, there will be celebrated at the home of the bride's parents the wedding of Edward Stoutenboro, one of our most esteemed young men, and that charming young lady—Miss Mehitabel Dodsworth."

As the minister ceased, everybody was astonished to see Ehud Lefingwell arise in his pew.

"An' ye might add, parson," he shouted, "that her ever ain't as an she's a leetle mite lame in the off hind leg."

A MORE PRACTICAL WAY.

It was the dreamy hour when the Christmas dinner, having been eaten, was doing its best to digest itself and the girls were talking in hushed tones appropriate to the occasion.

"I've just heard of a new charm to tell whether any one loves you, and if so, who it is," whispered Elsie.

"What is it?" queried Sophie, absently fingering her new diamond ring.

"Well, you take four or five chestnuts, name them each after some man you know, and put them on the stove, and the first one that pops is the one that loves you."

"H'm," said Sophie. "I know a better way than that."

"Do you?"

"Yes, indeed. By my plan you take one particular man, place him on the sofa in the parlor, sit close to him with the light a little low, and look into his eyes. And then, if he doesn't pop, you'll know it's time to change the man on the sofa."

THE DUFFER.

Nine little golf holes; bogy thirty-three.
Duffer badly tops his ball driving from the tee.

Eight little golf holes—first one cost eleven—
Buried in a bunker deep. Now there are seven.

Seven little golf holes. What an awful fix!
Three balls swimming in the brook. Now there are six.

Six little golf holes. When he tried to drive.
Sliced into the high grass. Now there are five.

Five little golf holes. Gracious, how he swore
As he dug the turf up! Now there are four.

Four little golf holes. Stymied by a tree.
Ball stuck in the branches. Now there are three.

Three little golf holes. Sphere just fairly flew.
But he missed a six inch putt. Now there are two.

Two little golf holes. In his face the sun;
Approaching, overran the green. Now there is one.

One little golf-hole. Down a steep incline.
Driver's broken; ball is lost. Score is ninety-nine.

—Constance Morris in Smart Set.

IT IS AUTUMN.

It is autumn in the country, where the leaves are turning brown.
Where the farmer gathers in his crops, the summer's work to crown;
Where he figures up expenses and the profits he will make,
And anticipates the comfort that next winter he will take.

It is autumn in the city, where the coal is being drawn,
Where three-ball shops are visited for overcoats in pawn;
Where candidates are buzzing as election day draws near,
As politicians always buzz at this time of the year.

It is autumn in the country, it is autumn in the town,
Where the sky is gray and raindrops come a-drizzle-drizzling down;
Where the winds are growing chilly and the trees are getting bare,
Where the birds are flying southward—it is autumn everywhere.

—Ex.

ONTARIO ARCHIVES TORONTO

DENTAL.

DR. J. CLEARY WRAY, DENTIST. Honor graduate of Toronto University, and Licentiate of Dental Surgery. Crown and Bridge work a specialty. Gold Work a Specialty. Inlays, Fillings, Crowns and Bridges. Office—Corner Thomas and George Streets, DESERONTO, ONT. Hours—9-12, and 1.30-5

N. J. SILLS, L.D.S., D.D.S. Honor graduate of Toronto University, and Licentiate of Dental Surgery. Crown and Bridge work a specialty. Gold Work a specialty. Inlays, Fillings, Crowns and Bridges. Office—Over Smith's Jewelry Store. 31-1yp

DR. WARTMAN, DENTIST. Graduate of Royal College of Dental Surgeons, and Toronto University, also Dr. Evans (New York) post graduate course. Lady assistant in attendance.

A. S. ASHLEY, Dentist. Office, over M. S. Madole's Hardware store, Napanee. 1612

MEDICAL.

R. A. LEONARD, M.D., C.M.P.S., Physician, Surgeon, and Accoucheur. Late House Surgeon Kingston General Hospital. Office and residence, Princess street, Napanee.

C. M. STRATTON, M.D., M.C., M.R.C.P. & S. Corner Dundas and Robinson sts., Napanee 2-1yap and Electric treatment a specialty. Diseases of women and children a specialty.

DR. C. E. WILSON, Physician, Surgeon, Accoucheur. Office—Bridge st., opposite Western Methodist Church. Phone No. 13.

VETERINARY.

E. MING, Graduate of Ontario Veterinary College, late student with—Dr. Ackrill, Belleville), has opened an office in Napanee, where he may be consulted on all diseases of domestic animals. Office—John st., 3 doors south of Madole's hardware store.

W. D. MacCORMACK, V.S., Successor to Dr. Bradshaw. Treats diseases of all domestic animals on modern principles. Dentistry and Surgical Operations a specialty. Office—Dr. Bradshaw's old stand. 1mos 41. 1812

Marriage Licenses.

E. O. CLARK, Issuer of Marriage Licenses. Odessa, Ont. Strictly Confidential. 1613

A. E. FAUL, Issuer of Marriage Licenses. All business strictly confidential. Paul's Bookstore, Napanee. 1912

MONEY TO LOAN.

On First Mortgage Security at moderate rate of interest. D. H. PRESTON.

Large amount of private funds at current rates. Charges reasonable. Apply to D. M. Williams, Solicitor, Napanee, Ont. 4671

LEGAL.

D. M. WILSON, B.A., Barrister, Solicitor, Notary Public, Conveyancer, etc. Wilson block, Dundas street, Napanee. Money to loan. Thomas—Office, Residence, No. 125. 2251

D. H. PRESTON, K.C., Barrister, Solicitor, Conveyancer, etc. Office Wilson block, Napanee.

W. G. WILSON, Barrister, Solicitor, Notary Public, Conveyancer, etc. P.O. Box 458. Office over store north side Dundas st., Napanee. 21

T. B. GERMAN Barrister, Solicitor, etc., John st., Napanee. Money to loan at very low rates.

G. P. BUTTAN, K.C., Barrister, Solicitor, etc., Solicitor for the Merchant's Bank of Canada, etc., Dundas Street, Napanee. Money to loan at low rates.

HERCHER & DEROCHIE, Barristers, Solicitors, etc. Solicitors for Bank. Money to loan.

H. M. DEROCHIE, B.A., H. M. DEROCHIE, K.C., 1617 Crown Attorney and Clerk of the Peace.

HERRINGTON, WARNER & GRANGE, Barristers, Solicitors, etc. Money to loan.

E. S. HERRINGTON, K.C. W. A. GRANGE

Opposite Post Office.

UNDERTAKING.

WM. H. HALL, Undertaker. A full stock of caskets and coffins. A handsome hearse. Orders promptly attended to day or night. Agent for Gurney stoves. Pictures framing a specialty. Bath, Ontario.

TENDERS WANTED.

Section of the Finance Committee of the County Council, Lennox and Addington, will receive tenders for the purchase of debentures issued under by-law No. 339, for steam heating of the County Court House, Napanee, and for the debentures issued under by-law No. 340, for the erection of a Registry Office, Napanee. Tenders are asked for. Sealed tenders addressed to the undersigned will be received up to and including the 1st day of November, 1909. The lowest or any tender not necessarily accepted. For further information apply to G. F. Buttan, Solicitor, Napanee, Ont. By order of the Committee. Dated this 12th day, 1909.

Napanee, Ont., Oct. 12th, 1909. County Clerk.

W. G. WILSON,

Eaton's Bread.

represents the highest excellence in the Baker's art. Once used the customer buys there all other makes of bread are found unsatisfactory. Phone 41 and our driver will call.

Try our Pastry. It cannot be equalled. We invite you to visit our store and view the large variety of cakes on sale. You'll be sure to be pleased.

Agnew's and Stewart's Chocolates always have flavor. 50c and 60c per lb. in bulk or box.

You have tried others. Now order Eaton's Ice Cream, a rich dainty dessert of a very superior quality that may be ordered in bulk or brick at a few minutes notice.

Oysters and oysters at all hours.

A. E. CATON.

WE ARE SHOWING A FULL LINE OF

Millinery

Please call and see our Hats before buying elsewhere.

We have a special line of Children's Wears.

A. DUNCAN,

East End Millinery, opposite Madill's.

S.10-17-24; O.1-15-22.

Just Received

A FINE ASSORTMENT OF

HUNT'S AND NASMITH'S

High Grade Chocolates.

SPECIALS:—

—BORDEAUX,

—GLOBES,

—DARK DROPS.

WEDDING CAKES AND ORNAMENTS A SPECIALITY.

W. A. STEACY

Phone 21.

Seeds

Of all kinds for fall seeding, at Seed Store. Also the highest price paid for

EVAPORATING APPLES

after the 20th of September, at

Symington's Evaporator

Foot of West Street. 37tf

BY-LAW NO.

A By-law to raise by way of loan the sum of $15,000.

Passed 1909.

Whereas the Municipal Council of the Corporation of the County of Lennox and Addington have resolved to raise by way of loan the sum of $15,000 to cover the current expenditure on County Roads during the current year.

And whereas in order thereto, it will be necessary to issue a debenture for the said sum of $15,000 (which is hereinafter provided for the same is intended to be created by this By-law).

And whereas it is desirable to make the principal and interest thereof repayable in annual sums during the period of twenty years next after the issue of such debenture, which said annual sums being of such respective amounts that the aggregate payments of principal and interest in each and every year for principal and interest will be as nearly as possible equal to the amount so payable in each of the other years and for that purpose special regard is had to Schedule A hereto annexed.

And whereas it is expedient that the Municipal Council of the County of Lennox and Addington do borrow the said sum of $15,000 and issue debentures therefor to be repaid annually and interest as hereinafter provided in the manner aforesaid.

And whereas the amount of the whole rateable property of the Corporation of the County of Lennox and Addington according to the last Revised Assessment Roll is $3,671,876.

And whereas the amount of the existing debenture debt of the County of Lennox and Addington is $nil. Exclusive of debts incurred for local improvements secured by special assessments.

And whereas the amount of the interest in arrear, and the amount of the sinking fund actually in hand for redeeming any debentures issued for local improvements is $nil.

Therefore the Municipal Council of the County of Lennox and Addington enacts as follows:

1. That for the purpose of raising the said sum of $15,000 mentioned in the preamble hereto, the Corporation of the County of Lennox and Addington may borrow the said sum of $15,000 and issue debentures therefor to the amount of $15,000 in sums of not less than $100 each.

2. Which said debentures shall be dated on the 1st day of the issue thereof, and shall be payable within twenty years from the date of the passing of this By-law, with coupons attached for the payment of interest at the rate of 5 per centum per annum, payable on the 1st day of January in each and every year during the currency of the said debentures, the first of the said interest coupons to become payable on the 1st day of January, 1910.

3. That the said debentures shall be signed by the Warden and by the Treasurer of the said Corporation, and that the seal of the said Corporation shall be affixed to the said debentures and countersigned by the Treasurer and Clerk of the said Corporation, and that the said debentures shall be issued under the corporate seal of the said County.

4. That the said debentures and the interest coupons thereto attached shall be payable at the office of the Treasurer of the County of Lennox and Addington, Napanee, Ontario.

5. That there shall be raised annually by the Council of the County of Lennox and Addington, during the currency of the said debentures, the sum of $1,000 for the payment of the principal and interest in respect of said debentures as shown in Schedule "A" hereto annexed.

6. That the said debentures shall be issued and negotiated by and under the supervision of the Finance Committee of the County of Lennox and Addington, and the said Committee is hereby authorized and empowered on behalf of the said Committee to issue and negotiate the said debentures under the provisions of the By-law.

7. That the said debentures issued in pursuance of this By-law shall be payable at the office of the Treasurer of the County of Lennox and Addington, Napanee, Ontario.

8. That this By-law shall come into force and take effect upon and after the final passing hereof and shall remain in full force and effect until the said debentures and the interest coupons thereto attached have been fully paid and satisfied.

Passed in Council this 12th day of October, 1909.

W. G. WILSON, County Clerk.

The above is a true copy of a proposed By-law submitted to and considered by the County Council of the County of Lennox and Addington at its Special Session to be held at the Court House, in the Town of Napanee, in the said County, on Tuesday, the 26th day of November, A.D., 1909, at the hour of 2 o'clock in the afternoon, at which time and place the members of the Council are hereby required to attend for the purpose aforesaid.

Dated July 2nd, 1909.

W. G. WILSON, County Clerk.

The Younger Set

By ROBERT W. CHAMBERS, Author of "The Fighting Chance," Etc.

Copyright, 1907, by Robert W. Chambers.

(Continued from page 3.)

Mrs. Fane swung her horse and held out her right hand:

"Is it peace, Miss Erroll? I'm really ashamed of myself. Won't you forgive me?"

"Yes," said the young girl, laying her gloved hand on Rosamund's very lightly, "I've often thought," she added naively, "that I could like you, Mrs. Fane, if you would only give me a chance."

"I'll try, you blessed innocent. You're torn me into rags and tatters, and you did it adorably. What I said was idle, half witted, gossiping nonsense. So forget every atom of it as soon as you can, my dear, and let me prove that I'm not an utter idiot if I can."

"That will be delightful," said Eileen, with a demure smile, and Rosamund laughed, too, with full hearted lightheartedness, for her eyes, lightly on her perfect shoulders in the nostalgic of her

Ruthven.

strength and youth. Sin and repentance were rapid matters with Rosamund; cause, effect and remorse a quick sequence to be quickly reckoned up, checked off and canceled and the next blank page turned over to be ruled and filled with the next impeachment. There was in her more of mischief than of real malice and unfeigned liking and respect for the turning worm.

* * * * * * *

"And, my dear," she said, concluding the account of the adventure to Mrs. Ruthven that afternoon at Sherry's, "I've never been so soundly abused and so soundly trounced in my life as I was this blessed morning by that rad hounded novice. Oh, my! Oh, la! I could have screamed with laughter at my own undoing."

"It's what you deserved," said Alixe, intensely annoyed, although Rosamund had not told her all that she had so kindly and gratuitously denied concerning her relations with Selwyn. "It was sheer effrontery of you, Rosamund, to put such notions into the head of a child and stir her up into taking a fictitious interest in Philip Selwyn which I know—which is perfectly plain to me, to anybody—never existed."

"Of course it existed," retorted Rosamund, delighted now to worry, Alixe. "She didn't know it; that is all. It really was simple charity to wake her up. It's a good match, too, and so obviously and naturally inevitable that there's no harm in playing prophetess. There is the youthful brother of our red haired novice now. He sees us, and he's coming to inflict himself with another moon faced creature. Shall we bolt?"

Alixe turned and stared at Gerald, who came up boyishly red and impetuous.

"How d'ye do, Mrs. Ruthven? Did you get my note? How d'ye do, Mrs. Fane? Awfully jolly to collide this way. Would you mind if—"

"You," interrupted Rosamund, "ought to be downtown unless you've concluded to retire and let Wall street go to smash. What are you pretending to do in Sherry's at this hour, you very dreadful boy?"

"I've been lunching with Mr. Neergard, and would you mind—"

"Yes, I would," began Rosamund promptly. But Alixe interrupted. "Bring him over, Gerald." And as the boy thanked her and turned back: "I've a word to administer to that boy, Rosamund, so attack that arrogant creature with moderation, please. You owe me that at least. Here he is now, and don't be impossible and frighten him, Rosamund."

The presentation of Neergard was becomingly without disaster to anybody. On his thin nose the face glistened, and his thick, fat hands were hot. But Rosamund was too bored to be rude to him, and Alixe turned immediately to Gerald:

"Yes, I did get your note, but I am not at home on Tuesday. Can't you come—Wait a moment. What are you doing this afternoon?"

"Why, I'm going back to the office with Mr. Neergard."

"Oh, no, Mr. Neergard, would you mind"—very sweetly—"if Mr. Erroll did not go to the office this afternoon?"

Neergard looked at her—almost—a fixed and uncomfortable smirk on his round, red face, "Not at all, Mrs. Ruthven, if you have anything better for him."

"I have—an allopathic dose of it. Thank you, Mr. Neergard. Rosamund, we ought to start, you know. Gerald"—with quiet significance. "Goodby, Mr. Neergard. Please do not buy up the rest of Long Island, because we need a new kitchen garden very badly."

Mrs. Ruthven's motor moved up from its waiting station. Rosamund was quite ready to enter when Alixe said cordially: "Where can we drop you, dear? Do let us take you to the exchange if you are going there."

Now, Rosamund had meant to go wherever they were going merely because they evidently wished to be alone. The abruptness of the check both irritated and amused her.

"If I knew anybody in the Bronx I'd make you take me there," she said vindictively, "but as I don't you may drop me at the Orchids, you uncivil creatures. Gerald, I know you want me anyway, because you're promised to adore, honor and obey me. If you'll come with me now I'll play bubble dummy with you. No? Well, of all ingratitude!"

And she smiled dazzlingly upon Gerald, then turned up her pretty nose at him, but permitted him to attend her to the Orchids' door.

When he returned to Alixe and the car was speeding parkward he began again eagerly:

"Jack asked me to come up, and, of course, I let you know, as I promised I would. But it's all right, Mrs. Ruthven, because Jack said the stakes will not be high this time."

"You accepted?" demanded Alixe in quick displeasure.

"Why, yes, as the stakes are not to amount to anything."

"Gerald!"

"What?" he said uneasily.

"You promised me that you would not play again in my house!"

"I—I said for more than I could afford."

"No; you said you would not play. That is what you promised, Gerald."

"Well, I meant for high stakes. I—well, you don't want to drive me out altogether, even from the perfectly harmless pleasure of playing for nominal stakes."

"Yes, I do."

"W-why?" asked the boy in hurt surprise.

"Because it is dangerous sport, Gerald."

"What! To play for a few cents a point!"

"Yes, to play for anything. And as far as that goes there will be no such play as you imagine."

"Oh, come now, Alixe—I beg your pardon—but Jack Ruthven said so."

"Gerald, listen to me. A bo—a man like yourself has no business playing with people whose ignes may never interfere with their appetites next day. A business man has no right to play such a game anyway. I wonder what Mr. Neergard would say if he knew you"—

"Neergard! Why, he does know."

"You confessed to him?"

"Yes; I had to. I was obliged to—to ask somebody for an advance."

"You went to him? Why didn't you go to Captain Selwyn or to Mr. Gerard?"

"I did; not to Captain Selwyn. I was ashamed to. But I went to Austin, and he fired up and fit into me, and we had a muss-up, and I've stayed away since."

"Oh, Gerald! And it simply proves me right."

"No, it doesn't. I did go to Neergard and made a clean breast of it. And he says he have what I wanted it—a good fellow."

"And made you promise not to do it again?"

"No, he didn't. He only laughed. Besides, he said that he wished he had been in the game."

"What!" demanded Alixe.

"He's a first rate fellow," insisted Gerald, reddening, "and it was very kind of him to let me bring him over today. And he knows everybody down town too. He comes from a very old Dutch family, but he had to work pretty hard and do without college. I'd like it awfully if you'd let me—if you wouldn't mind being civil to him once or twice, you know. I'm going to propose him for the Stuyvesant and the Provincium. Why not?"

"I see. And now you propose to bring him to my house?"

"If you'll let me. I asked Jack, and he seemed to think it might be all right if you cared to ask him to play."

"I won't!" cried Alixe, revolted. "I will not turn my drawing rooms into a clearing house for every money laden social derelict in town! I've had enough of that. I've endured the accumulated wreckage too long—weird creatures full of steel and oil and coal and wheat and heaven knows what! I won't do it, Gerald. I'm sick of it all—sick, sick!"

The sudden, flushed outburst stunned the boy. Bewildered, he stared round eyed at the excited young matron who was growing more incensed and more careless of what she exposed every second.

"I will not make a public gambling hell of my own house!" she repeated, dark eyes very bright and cheeks afire, "I will not continue to stand sponsor for a lot of queer people simply because they don't care what they lose in Mrs. Ruthven's house. You babble to me of limits, Gerald. This is the limit! Do you or does anybody else suppose that I don't know what is being said about us—that play is too high in our house, that we are easy in our choice of intimates as long as they can stand the pace? Do you think I was educated for this—for the wife of a chevalier of industry?"

"M-Mrs. Ruthven!" he gasped. But she was absolutely reckless now, and beneath it all perhaps lay a certainty of the boy's loyalty, because he was to be trusted—was the safest receptacle for wrath so long repressed. She let prudence go with a parting and vindictive slap and opened her heart to the astonished boy. He listened, bested a few seconds. Then she ended as abruptly as she began.

To him she had always been what a pretty young matron usually is to a well bred but harebrained youth just untethered. Their acquaintance had been for him a combination of charming experiences diluted with gratitude for her interest and a harmless scorpion of sentimentality. In her particular case, however, there was a little something more—a hint of the forbidden—a troubled enjoyment, because he knew, of course, that Mrs. Ruthven was on no footing at all with the Gerards.

"Dear Mrs. Ruthven," he blurted out with clumsy sympathy, "you mustn't think such things, b-because they're all rot, you see, and if any fellow ever said those things to me I'd jolly soon—"

"Do you mean to say you're never heard as criticised?"

"I—well—everybody is—criticised, of course—"

"But not as we are. Do you read the papers? Well, then, do you understand how a woman must feel to have her husband continually made the butt of foolish, absurd, untrue stories, as though he were a performing poodle? I'm sick of that, too, for another thing. Week after week, month by month, unpleasant things have been accumulating, and they're getting too heavy, Gerald, too crushing for my shoulders. Men call me restless. What wonder! Women link my name with any man who is kind to me! Is there no excuse then for what they call my restlessness? What woman would not be restless whose private affairs are the gossip of everybody? Was it not enough that I endured terrific publicity when—when trouble overtook me two years ago? I suppose I'm a fool to talk like this, but a girl must do it some time or burst. And to whom am I to go? There was only one person, and I can't talk to that one. He—that person—knows too much about me anyway, which is not good for a woman, Gerald; not good for a good woman—I mean a pretty good woman, the kind people's sisters can still talk to, you know."

"I want you to believe me your friend," said Gerald in the low, resolute voice of unintention; melodrama. "Why, thank you. Are you so sure you want that, Gerald?"

"Yes, as long as I live!" he declared, generous emotion in the ascendant. A pretty woman upset him very easily even under normal circumstances. But beauty in distress knocked him flat, as it does every wholesome boy who is worth his salt.

And he said so in his own naive fashion, and the more eloquent he grew the more excited he grew and the deeper and blacker appeared her wrongs to him.

She was very light hearted that evening when she dropped him at the Stuyvesant club and whizzed away to her own house, for he had promised not to come again on her premises, and she had promised to be nice to him and take him about when she was shy of an escort.

On her way home Alixe smilingly reviewed the episode until doubt of Selwyn's approval crept in again, and her amused smile had faded when she reached her home.

Chapter II

THE house of Ruthven was a small but ultra modern limestone affair, between Madison and Fifth, a pocket edition of the larger mansions of their friends, but with less excuse for the overelaboration which the dimensions were only twenty by a hundred. The handsome bonbon box tripped Mrs. Ruthven, who mounted the miniature stairs with a whirl of her several skirts, peeped into the drawing room, but continued mounting until she whipped into her own apartments, separated from those of her husband and master by a locked door.

Into this limestone bonbon box tripped Mrs. Ruthven.

That is, the door had been locked for a long, long time. But presently, to her intense surprise and annoyance, it slowly opened and a little man appeared in silhouette. Stomach troubles would more quickly disappear if the cause of trouble was removed from the stomach. Then the effect would soon into practice. Dr. Shoop's Restorative is to "treat the stomach," fail, then the cause, the latter. Dr. Shoop's Restorative is directly responsible. Think of that when "Stomach Relief" is offered you. Write Dr. Shoop for a free book telling more about Dr. Shoop's Restorative. Racine, Wis. Sold by all dealers.

He was a little man and plump, and at first glance his face appeared boyish and round and quite guiltless of hair or of any hope of it.

But as he came into the electric light the hardness of his features was apparent. He was no boy. A strange idea that he had never been acquainted some people. His face was puffy and pallid, and faint blue shadows hinted of closest shaving, and the line from the wing of the nostril to the nervelss corners of his thin, hard mouth had been deeply bitten by the acid of time.

For the remainder he wore pale rose pajamas under a silk and silver kimono, an obl pierced with a jeweled cigarette, and he was smoking a cigarette as thin as a straw.

"Well!" said his young wife in astonished displeasure.

"Send her out a moment," he said, with a nod of his head toward the maid. His voice was agreeable and full—a trifle precise and overcultivated.

(TO BE CONTINUED.)

CYRUS EDGAR, Warden.

IRVINE PARKS, Treasurer County of Lennox and Addington

County Treasurer's Office, Napanee, July 20th, 1909.

First Published in The Napanee Beaver, at Napanee, in the County of Lennox and Addington, on July 30th, 1909.

BAY OF QUINTE RAILWAY TIME ...

TAKING EFFECT OCTOBER 19th, 1908.

No. 4	No. 48	STATIONS.	No. 12	No. 46
P.M.	P.M.		A.M.	A.M.
1.45		Bannockburn		
1.50		Alnwick		
2.00		Greenbrook		
2.05		Bridgewater		
2.15		Tweed	6.45	A 7.35
2.25		Stoco	7.05	7.55
2.30		Larkton	7.20	8.10
2.45		Marlbank	7.40	8.45
2.55		Erinsville	7.55	9.00
3.05		Tamworth	8.10	
3.20		Enterprise	8.25	9.30
3.35		Moscow	8.37	9.45
3.45		Yarker	8.45	9.55
3.55		Harrowsmith	9.10	A 5.30
4.05		Marvell		4.55
4.15		Glenvale		4.40
4.25		Kingston Junction	9.50	4.30
4.40		Kingston	A10.00	4.15
5.00	1.0 15	Sydenham		3.55
5.10	1.30	Harrowsmith		
5.25	1.45	Yarker		
5.35	3.07		1.5	3.40
5.45	3.20	Camden East	1.15	3.30
5.50	3.30	Newburgh	1.25	3.20
5.58	3.40	Strathcona	1.35	3.10
6.05	3.51		1.45	3.00
6.15		Napanee	1.55	2.50
6.55		Deseronto	2.30	2.15
			P.M.	P.M.

Up Trains Going North

Napanee to Deseronto—2.10 a.m., 7.50 a.m. 10.30 a.m., 12.05 p.m. 1.
p.m., 6.35 p.m., 5.50 p.m., 8.15 p.m.
Deseronto to Napanee—7.30 a.m., 9.10 a.m., 11.30 a.m., 2.
p.m., 6.10 p.m., 7.40 p.m., 12.45 p.m.

Connecting with G. T. R., east and west.
Daily. Other trains run daily (except Sunday). ‡Trains stop on signal.

E. WALTER RATHBUN, President. MILES McKEOWN, Deputatchier. H. B. SHI...

County of Lennox and Addington.

Treasurer's Sale of Lands for Taxes.

County of LENNOX & ADDINGTON, To Wit:

BY VIRTUE OF A WARRANT under the hand of the Warden and the Seal of the County of Lennox and Addington, bearing date the 20th day of July, 1909, and to me directed, commanding me to levy upon the lands mentioned in the following list for arrears of taxes due thereon and the costs as therein set forth, I have given notice that unless the said arrears and costs are sooner paid I shall proceed to sell the said lands, or so much thereof as may be necessary for the purpose aforesaid, at the Court House, in the Town of Napanee, in the Province of Ontario, ON THURSDAY, THE FOURTH (4th) DAY OF NOVEMBER (AND THE FOLLOWING DAY IF NECESSARY) in the present year 1909, beginning at the hour of ten o'clock in the forenoon, in compliance with the provisions of the Assessment Act.

The public will please remember that this is a Strictly Cash Sale. Private offers will not be taken in settlement of purchase unless accepted by the bank on which the...are drawn.

TOWNSHIP OF DENBIGH, ABINGER AND ASHBY

Description	Con.	Acres	Years Due	Taxes	Expenses	Totals	Remarks
Lots 37 and 39, Denbigh	W.R.	200	3 years or over	58.50	5.75	64.25	Patented
Lot 1, Denbigh	E.R.	100	3 years or over	6.63	3.50	13.45	Patented
Lot 27, Denbigh	E.R.	100	3 years or over	6.63	3.50	13.45	Patented
Lot 1, Denbigh	W.R.	74	3 years or over	18.07	3.75	21.77	Patented
Lot 6, Denbigh	E.R.	100	3 years or over	18.07	3.75	21.77	Patented
Lot 23, Denbigh	4	100	3 years or over				Patented
Lot 22, Denbigh	4	100	3 years or over				Patented
Lot 21, Denbigh	W.R.A.	100	3 years or over	6.66	4.75	11.41	Patented
Lot 2, 3 and 14, Denbigh	W.R.A.	100	3 years or over	7.40	3.75	11.15	Patented
Lots 16,17,18,19,20, Abinger	R.R.	504	3 years or over				Patented
Lots 17, 18, 19, Abinger	R.R.	300	3 years or over				Patented
Lots 23, 25, 34, Abinger	R.R.	300	3 years or over				Patented
Lot 36, Abinger	R.R.	100	3 years or over				Patented
Lot 1, broken front, Abinger	9	94	3 years or over				Patented
Lot 2, Abinger	9	100	3 years or over				Patented
Lots 13 and 14, Denbigh	4	66	3 years or over	34.61	12.60	47.21	Patented
Lots 17 and 20, Denbigh	4	180	3 years or over	58.24	4.60	62.79	Patented
Lot 18, Denbigh	4	180	3 years or over	58.24	4.60	62.79	Patented
Lot 4, Denbigh	5	162	3 years or over	2.84	3.75	6.59	Patented
Lot 12, Denbigh	5	100	3 years or over	7.38	3.75	11.13	Not Pat.
Lots 5 and 6, Denbigh	7	100	3 years or over	7.38	3.75	11.13	Not Pat.
Lot 34, Denbigh	7	200	3 years or over	25.90	4.45	30.35	Patented
Lot 35, Denbigh	7		3 years or over				Patented
Lot 36, Denbigh	7		3 years or over				Patented
Lot 37, Denbigh	7		3 years or over				Patented
Lot 1, Ashby	4		3 years or over				Patented
Lot 2, Ashby	4		3 years or over				Patented
Lot 3, Denbigh	9	52½	3 years or over	30.31	8.75	39.06	Patented
Lot 4, Denbigh	9	100	3 years or over				Patented
Lot 5, Denbigh	8	200	3 years or over	27.46	4.45	32.01	Patented
Lot 10, Abinger	3	100	3 years or over	13.68	3.80	14.95	Not Pat.
Lot 11, Abinger	3	100	3 years or over	13.68	3.80	14.95	Not Pat.
Lot 30, Abinger	9	100	3 years or over	28.80	4.45	33.25	Patented
Lot 31, Abinger	10	100	3 years or over	32.87	4.35	37.22	Patented
Lot 3, Abinger	11	100	3 years or over	26.97	4.05	31.02	Patented
Lot 4, Abinger	14	100	3 years or over	17.80	3.95	21.74	Not Pat.
Lot 6, Abinger	13	100	Returned as Non-resident	10.04	4.60	14.64	Missing Lease Not Pat.
Lot 7, Abinger	14	100	Returned as Non-resident				Not Pat.
Lot 10, Abinger	14	100	Returned as Non-resident	10.10	4.20	20.30	Patented
Lot 11, Abinger	15	100	Returned as Non-resident				Patented
Lot 7, Abinger	16	100	3 years or over	2.20	4.00	6.20	Patented
Lot 8, Abinger	16	100	3 years or over	2.20	4.00	6.20	Patented
Part lot 14, Abinger	16	100	3 years or over	5.83	3.75	12.01	Not Pat.
Part lot 15, Abinger	16	100	3 years or over	11.69	3.95	15.64	Patented
Lot 34, Ashby	9	100	3 years or over				Not Pat.
Lot 35, Ashby	10	100	3 years or over				Not Pat.
Lots 36 and 37, Ashby	10	105½	3 years or over	34.43	8.15	42.73	Not Pat.
Lot 38, Ashby	10	100	3 years or over	24.77	4.40	29.17	Not Pat.

TOWNSHIP OF ANGLESEA.

Lot 10	6	100	3 years or over				
Lot 9	13	100	3 years or over	4.49	3.75	8.24	Patented
Lot 10	13	100	3 years or over	4.49	3.75	8.24	Patented
Lot 32	13	100	3 years or over	3.74	3.75	8.67	Patented
	13	100	3 years or over	3.74	3.75	8.67	Patented

TOWNSHIP OF KALADAR.

Lot 6							
North ½ lot 4	4	100	3 years or over	7.15	3.75	10.90	E. ½ Pat.
W. ½ of S. ½ lot 24	4	97	3 years or over	7.15	3.75	10.90	E. ½ Pat.
Part of S. ½ lot 21, lying north of road leading from Tim-on Addington road	3	50	3 years or over	27.60	4.25	31.85	Patented
Lot 20	3	75	3 years or over	15.26	3.80	19.15	Patented
Lot 21	10	100	3 years or over	2.09	3.75	12.74	Patented

TOWNSHIP OF SHEFFIELD.

Lot No. 25	2	200	No goods	7.36	3.75	11.11	Not Pat.
Lot No. 14	2	200	3 years or over	10.96	3.80	14.76	Not Pat.

TOWNSHIP OF CAMDEN.

Part lot 23, known as Water and Electric Light Co.	1	2	3 years or over	45.47	4.65	50.12	Patented

VILLAGE OF NEWBURGH.

Part of lot 1	S. Con. Street	½	3 years or over	17.19	3.95	21.14	Patented
Parts of lots 4 and 6, re-plan of James Murphy	S. Con. Street	½	3 years or over	4.97	3.75	7.82	Patented
Lot 1, re-plan of Murphy	W.S. Bridge st						
Lot 16, re-plan of Farley	Bridge st	½	3 years or over	16.48	3.95	20.43	Patented
	East side	½	3 years or over	9.77	3.75	13.52	Patented

Napanee, July 20th, 1909.

NEW GOODS

RAISINS.—New Vallincia Raisins, new Seeded Raisins, new Layer Raisins.

CURRANTS.—Perfectly Cleaned ready for use large Black Currants. Never sold so good Currants before.

Fresh Lemon, Orange and Citron Peel. New Figs.

NUTS.—New Tarajona Almonds, new Grenoble Walnuts, new Sicily Filberts, new Brazil Nuts, new Pecan Nuts, Shelled Almonds, Shelled Walnuts.

Pure Spices of all kinds, nothing but Pure Spices.

Heinz Pickles, Sweet and Sour, Heinz Indian Relish, Crosse and Blackwell's Walnut Pickles, Mixed Pickles, Chow, Chow, and everything good in the Grocery line.

JOHN PAISLEY

ONTARIO ARCHIVES TORONTO

The only nourishment that bread affords is that which the flour contains.

Bread baking is merely putting flour in appetizing form.

Flour making is merely putting wheat in shape for bread making.

Royal Household Flour

is made from carefully selected Manitoba Hard spring wheat. Every pound is almost a pound of food; clean, and nutritious.

It goes farther, does better baking and is more satisfactory in every way than any other flour. Ask your grocer. 12

Ogilvie Flour Mills Co., Limited, Montreal.

For sale by J. F. SMITH & SON.

CONSTIPATION

You have tried all kinds of pills, waters and cathartics for Constipation and Liver Complaint. Now get the REAL Cure. Take NR Tablets and see how much better they are. See the difference in results. Their action is never attended by that all-gone sick weakness they make you feel better the minute you take them. They brace you up and put new life in you and make you feel stronger and better, because they are made to take the entire digestive system. One dose will convince you; get a 25c Box.

BETTER THAN PILLS FOR LIVER ILLS.

A. H. Lewis Medicine Co., St. Louis, Mo.

NR Nature's Remedy NR REG. U.S. PAT. OFFICE NR-TABLETS-NR

T. B. WALLACE, Napanee.

"Monarch Peninsular"

—The Steel Range Which Never Needs Blackening.

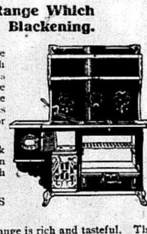

"Monarch Peninsular" Range is made of the finest English polished steel. We import this special grade of steel because we have found, by long experience and careful selection, that it is the best steel in the world for ranges.

It has a high polish—is dark blue in color—and only needs an occasional rub with a dry cloth to keep it fresh and bright.

IT NEVER NEEDS BLACKENING.

The finish of the whole range is rich and tasteful. The outside cast parts are nickel plated, and the nickeled edges are removable. We fully guarantee material, workmanship and service of every "Monarch Peninsular" Range and give a bond with each of these ranges which absolutely protects the buyer.

Our new booklet is eight pages of stove facts with illustrations. Let us send you a free copy to guide you in selecting the right range.

We are also makers of the "HECLA" Furnace 86

Clare Bros. & Co., Limited, - Preston, Ont.

M. S. MADOLE, Napanee

SOUVENIR RANGES

Particular women call the Souvenir Range "The best cooking apparatus in Canada." Handsome in appearance, easily kept clean and built to endure. The Souvenir is all that, and its many exclusive features place it in a class by itself. Our free book gives reasons why you ought to know. A post card will bring it.

GURNEY, TILDEN & CO. Ltd. Hamilton Montreal Winnipeg Calgary Vancouver

Sold by Boyle & Son, Napanee.

Don't Paint the Floors

It seems that the womenfolk have been right all along in their prejudice against painted floors and their preference for polished hardwood. The doctors say now that any painted floor catches and holds dust about as badly as a carpet; and dust is known to be the vehicle of many diseases and therefore a menace to health, especially during winter. Dust can be practically excluded from any room, however, by coating the floors with Floorglaze, an ideal floor finish which gives indoor or outdoor woodwork a beautiful, durable and glossy surface, in any of ten handsome shades. A floor finished with Floorglaze cannot harbor nor hide dust, and can be washed thoroughly clean in a very few minutes.

Floorglaze

Floorglaze is an economy, because it will not show wear in many years, even under hard usage. Anybody who can use a brush can easily put it on right, and it will dry hard over night. This perfect floor finish comes in tins the size a single room or a pint to the gallon can that will cover 500 square feet. Dealers in almost every paint store sell Floorglaze, as well as the other Floorglaze paints and finishes made by Imperial Varnish & Color Co. Ltd., of Toronto, who send free a valuable booklet you ought to request.

M. S. Madole, Napanee

W. A. FRIZZELL, Postoffice, Napanee, Agent for Electric and Gravity Washer. For information call at P. O. 21tf

New winter goods just in at W. BICKNELL'S, Camden East.

The Liverpool and London and Globe Insurance Company

Cash Assets exceed..........$55,000,000

Policyholders of the above Company are hereby notified that the Agency has been transferred from D. L. Greene to D. McClew, of Napanee. All matters of transfer of endorsement, etc., in connection with existing policies or any new business will be promptly attended to by Mr. McClew.

D. McCLEW, Agent, Napanee. Office, Grange Block, John Street. P.O. Box 186. 15m

County Correspondence

An Interesting Page of News From Our Village Neighbors.

GLENVALE.

Mr. and Mrs. George Topliffe have returned home from the Ottawa exhibition.—Mr. Ball, Battersea, has been spending a few days at Mr. Watson Hanley's. — Miss Estella Moon, Conway, visited at John Clark's, recently.—Mr. and Mrs. Joseph Cramer spent a few days last week at Watertown, N.Y.—Mrs. T. Glover, Camden East, has returned home, after visiting her daughter, Mrs. H. McCracken.—The Glenvalites of Sydenham High School, spent Sunday at home.—Mrs. Raycroft and daughter, Palder, Man., at Mr. B. Gordon's.—Mr. and Mrs. Joseph Hawkey spent Sunday at Harrowsmith.—Rumor says we may lose our cheesemaker. Wonder who will take his place?—Mrs. George Vanorder is visiting her mother in New York.—Mr. W. Amey and family, of Kingston, spent Sunday at Mr. J. Ellerbeck's.—We are very glad to see our blacksmith, Mr. R. Ellerbeck, at work again, as he has been suffering from an abscess on his hand, caused by the bite of a spider. —Mr. John Clarke had the misfortune of breaking his arm.—A large number attended the sewing circle on Thursday.

MOUNT PLEASANT.

(For last week.)

The very much like summer weather which we have experienced, was followed by a grand rain on Monday, which will help people to get their ploughing done.—Mr. and Mrs. J. L. Boyes, town, were recent callers in our midst.—Mr. W. Aloombrack left on Friday last for the west again.—Mr. A. J. Smith has been building a foundation for a new drive house on his farm.—Miss Irene Wagar, Napanee, was a guest at her aunt's, Mrs. Ed. Grooms, on Sunday.—Mr. and Mrs. P. Berry, Deseronto, visited at Mr. J. Turnbull's, Sunday. — Picking apples, digging potatoes and threshing are the order of the day. What might have proved a much more serious accident than it was happened on Sunday afternoon, on the Belleville Road, a little way west of the church. Rev. Mr. Thompson, accompanied by Miss E. Alexander and little brother, were on their way from church when the horse took fright at an approaching automobile, and threw the occupants of the buggy out and demoralized the rig generally. Fortunately, no one was hurt beyond a severe shaking up and a few scratches.

(For this week.)

The weather has assumed almost a winter-like appearance, and quite a fall of snow visited us on Tuesday evening.—Mrs. Howard, Belleville, is visiting at her sister's, Mrs. Warner.—School closed this week on Wednesday, our teacher, Mr. R. Martin, attending the Teachers' Convention.—Mr. F. Robinson, Selby, is at F. Rikely's, for a few days.—Mr. Harry Grooms, Toronto, spent Sunday under the parental roof.

Thomas Trebilcock of London, Ont. died on the steamer St. Louis while on the way home from England.

A London mob attempted a demonstration before the Spanish Embassy last night, but was driven off by the police.

The United States will admit free of duty woodpulp from wood cut anywhere in Canada, except on Crown lands in Ontario or Quebec.

The San Domingo Government has forwarded a check to the owners of the Nova Scotia schooner Britannia to cover damages inflicted on the vessel by some troops firing from shore.

A BOON TO MOTHERS

WHEN CHILDREN ARE INJURED.

Children are always sustaining cuts, bruises, burns, etc., and not infrequently contract ringworm, scalp diseases, and similar skin troubles at school. Mothers will find Zam-Buk without equal for all these accidents and diseases.

Mrs. Thomas Allen, 156 Water Street, St. Mary's (Ont.), says:—"My daughter Mildred, 4 years old, was severely burned by falling on a hot flat iron. She was burned on the heel, instep, and on the thigh very badly. I at once applied some Zam-Buk, which eased the pain, and in the course of a few days the wounds were thoroughly healed."

Mrs. George Aldridge, 12 Louise Street, Stratford, says:—"While playing barefooted about the yard my son Bertram, 6 years old, stepped on a broken glass bottle, which cut very deeply into his big toe. The cut was so deep that I sent for a doctor and had the foot properly dressed, the doctor leaving a lotion to be applied daily. Under this treatment, however, the wound seemed to get no better, but on the contrary inflammation set in. A kindly neighbour then recommended Zam-Buk. We obtained a supply, and after a few applications the child seemed to rest better, and the pain was very much reduced. In a few days, under the Zam-Buk treatment, the wound assumed a better appearance, and from that time healing was very rapid. Inflammation and soreness were finally completely banished, and in ten days from the first application of Zam-Buk, we took the bandages from the foot. I feel sure that but for Zam-Buk the child would have had a very bad time, and might have had to sacrifice the toe."

Not only for cuts, burns, bruises, ets., is Zam-Buk effective, but also for serious skin diseases such as eczema, ringworm, ulcers, etc. It also cures poisoned sores, chronic wounds, bad leg, piles, festering sores, chapped hands, cold sores, frost-bite, and all skin injuries and diseases. Druggists and stores everywhere sell at 50c a box, or post free for price from Zam-Buk Co., Toronto; 3 boxes $1.25. You are warned against harmful imitations sometimes represented to be "just as good."

ALBERT.

A very interesting service was conducted on Sabbath last at Ebenezer, by the Rev. Mr. Horton and Mr. Stubbs. The Ebenezer congregation invites all to come to their fowl supper on Thanksgiving night, Oct. 25th. A good programme is being provided. Tickets, 35c and 20c.—A number from Albert attended service at the Presbyterian church at Lonsdale, on Sunday last. Morning and evening services conducted by Professor Laird, of Kingston.—We are pleased to hear that Miss Olive Crouse, who was on the sick list, is better.—Our teacher, Miss Huff, attended the Teachers' Convention held in Belleville, last week.—Visitors: Mr. and Mrs. C. H. Mastin at W. English's; Mr. and Mrs. W. R. Anderson at Mr. A. Anderson's; Mr. and Mrs. Wheeler at W. Whiteman's. —A little boy has come to make his home with Mr. and Mrs. W. Jenkins, Leinster.—Those who are working at their roots and vegetables find it rather disagreeable.—The weather has the appearance of winter. We hope for warmer weather for a while yet.

D.D.D. WAS THE RIGHT MEDICINE.

Trial Bottle Relieved—Two Bottles Cured Mr. Alexander of Eczema.

If all the people who suffer from Eczema and other skin diseases—even those who have given up hope of ever being cured—would just write for a trial bottle of D.D.D. Prescription, they would quickly find that here is a positive cure.

That is what Mr. Wm. Alexander, of Consecon, Ont., did.

"I wish to inform you", he writes on July 19th last, "that last summer I was badly afflicted with eczema in both my legs. I got doctors' salves to rub on but it seemed to do no good. I saw your advertisement in the paper and wrote to you for a trial bottle, which you very kindly sent me.

A few applications told me it was the right medicine. I sent for two bottles and a cake of your soap which in a few weeks made a perfect cure. I had some of the medicine left and cured several friends of rashes and some bad sores. It cured every time."

Why go on suffering when you can so easily get instant relief?

For free sample bottle of D.D.D. Prescription write to the D. D. D. Laboratory, Department N.B., 23 Jordan St., Toronto.

For sale by all druggists.

CHAMBERS.

Last week was a reminder of the sturdy old winter which is fast approaching.—Miss Fanny Close spent Saturday in town.—Farmers are busy in this locality, bringing in their potatoes and roots.—Mr. Bowen Perry spent Monday with friends at Hay Bay.—Miss Nathella Smith spent Sunday at Mrs. L. Gould's.—Mr. and Mrs. Seymour Smith spent Saturday in town.—Miss Effa Long spent a couple of days at the Teachers' Convention at Napanee. Mr. and Mrs. John Cline, Pleasant Valley, spent Sunday in our midst.—Mr. J. S. Amey, Odessa, spent Sunday with friends here.—Mr. and Mrs. Frank Lake and son spent Sunday at Mr. J. R. Fraser's.—Mr. W. E. Cummings is getting along nicely, and we are glad to report it.

STELLA.

The members of the Church Guild of Amherst Island invited all the parishioners to a sumptuous repast in the Victoria Hall, last evening, gotten up on the occasion of the Rev. Mr. Lindsay severing his connection with this Parish and the Ontario diocese, and taking up the work of the church at Carberry, Man., where he has received a call. The attendance was very large and showed the high esteem Mr. Lindsay was held in during his three years in charge as Rector of this Parish. Rev. Mr. and Mrs. McTear, of Bath, and the resident Presbyterian and Methodist ministers were cordially invited, and delivered stirring addresses, evidencing the deep regret they felt for losing one who worked so harmoniously with them. The address was read by Mr. Arnold Wemp, expressing the regret of the congregation, and a presentation of a handsome pocket Communion set and a purse of $25.00, was made, to which Mr. Lindsay replied in most touching and feeling terms. Mr. Fowler, with his usual courteous and gentlemanly manner, acted as Chairman, and after all ceremonies were over, called on Mr. Lindsay to pronounce the benediction.

McLEAN.

We are having very cold and damp weather at time of writing, and very heavy frosts.—The farmers have their potatoes dug, and all say they have the best crop they have had in years. All kind of vegetables are good here, and everybody has a good full cellar for the winter.—Service was well attended here on Sunday.—We are glad to say that Miss Mabel Sills is better, after a slight attack of typhoid fever. Dr. Genge is in attendance. We all hope for a speedy recovery.—James Wagar and family left on Tuesday for Parry Sound. They will be greatly missed by their many friends, but we hope that our loss will be others' gain.—Mr. and Mrs. Henry Asselstine have moved into the house vacated by James Wagar.—Mrs. Kirkham is on the sick list.—Mr. Waldron Babcock is improving nicely at time of writing.—Mrs. John Raycraft made a trip to Kingston General Hospital, on Thursday to see Mr. Raycraft, who is doing nicely, and will be able to come home in a couple of weeks. —Mr. and Mrs. William Arney and family spent Saturday and Sunday with his mother at Marlbank. — Misses Martha and Victoria Smith, Wagarville, at Harvey Woods', on Sunday.—Mr. Charlie Brown and Miss Sophie Rawley and Miss Hazel Brownley spent Sunday evening at George Sills'.—A number from here attended the raffle at Eddie Uens', on Friday night.

BICKNELL'S CORNERS.

We are about to lose one of our neighbors, Mr. Peter Stover, who has rented his farm and is moving to Toronto.—Mr. Bert. Scouten has been through this vicinity threshing once again.—Mr. John Simmons, who has been very sick, is improving.—Mr. Thompson at Mr. Wesley Simmons'.—Mrs. Snider, of Violet, at her father's, Mr. Henry Salisbury.—Miss Annie Hill, of Newburgh, spent a few days at Mr. Edward Judge's.—Mrs. Ira Amey and Miss Jennie Davison spent Monday at Mr. Alva Boulton's. — Mr. Percy Scott is very busy with his new potato digger. We understand it is doing fine work.—We are sorry to hear of the sad accident which happened to Mr. Sexsmith. While getting out of the buggy his face was bruised very badly.—Miss Pearl and Arthur Amey spent Saturday in Napanee.—On Thanksgiving night, Oct. 25th, an at home will be given at Camden East, by the ladies of the Methodist church. A high class programme will be given by home and foreign talent. This is an annual event, and opens the entertainment season, and should be well patronized by all.

Socialist members of the British Commons caused a disturbance in the House by attempting to force a discussion of the execution of Ferrer.

The case for the Crown against Fred. and Harry Jopling, accused of manslaughter in the death of Arthur Bollard, was closed at the Peterboro' Assizes.

CAMDEN EAST.

The past week we have had very fine weather, and the farmers were very busy getting in their potatoes and other vegetables.—Mrs. Sherlock has had a new roof put on her house and other repairs done to it.—Mrs. Gordanier has been sick for the past two weeks, Mr. Carl Hawley teaching her pupils in the Junior room.—Mr. Sexsmith had the misfortune to get hurt seriously one day last week by his team of horses running away. —Mrs. Mary Amey, an aged resident of this village, who has been very sick, is somewhat better at time of writing.—Miss Phippen, of Conway, accompanied Miss Edna Bicknel, home to spend last Saturday and Sunday with the latter's parents, Mr. and Mrs. Wm. Bicknell.—Rev and Mrs. Boyce spent last Tuesday in Camden East, calling on his members of the C. M. church.—Albert Warner, wife and children, of Yarker, at her mother's, Mrs. Switzer, last week.—Miss Lockwood, of Enterprise, at Mr. Milligan's.—Miss Stafford, of Napanee, with her mother, last Saturday and Sunday. — Mrs. Sherlock spent a few days in Napanee, and attended the funeral of her brother-in-law, Mr. Jehiel Aylsworth.—Mrs. James Skinner, son Clifford and daughter Grace spent last Thursday in Wilton.—Mr. Phillips, of Napanee, was in the village last week, tuning pianos.—Miss Barnes, of Napanee, visited Miss Sarah Hamilton, last Saturday and Sunday.—Mrs. Will. Skinner and little daughter, of Yarker, at her parents', Mr. and Mrs. Greenway, a few days last week.

A Mainstay For All Men

All Breadwinners Who Find Health Declining Should Take Dr. Williams' Pink Pills.

Thousands of men throughout Canada are suffering to-day from a deplorable failure of strength without knowing that they are the victims of nervous exhaustion. The signs are plain. The sufferer cannot keep his mind on work, passes restless nights, turns against food and cannot digest it, feels exhausted after exertion, while headaches and fits of dizziness often adds to his misery. These symptoms denote that the nervous system is weakened and insufficiently nourished. Dr. Williams' Pink Pills will promptly cure because they enrich the impure weak blood and thus give new strength and tone to the exhausted nerves. No other medicine can do this so promptly and so surely.

Mr. W. H. Hipson, East Pubnico, N. S., says:—"For a number of years I was troubled with violent headaches. When these spells came on the pain was so severe that I feared I would lose my senses. At the outset these headaches would come on about once a week. I doctored for the trouble and did everything possible to get relief, but without avail, and as time went on the attacks grew both in frequency and severity. The pain was terrible and with each attack seemed to grow worse. The only relief I could get was from a hot mustard foot bath, and the application of hot water and ammonia to my head; I would then have to be led to bed where I had to remain until the attack passed away. At this time Dr. Williams' Pink Pills were brought to my notice, and while I scarcely hoped they would cure me, I decided to try them. After taking a few boxes I found that the attacks were not so severe, and I joyfully continued taking the Pills until I had used ten boxes when every symptom of the trouble had passed away, and I was in better health than I had ever enjoyed before. It is several years since my cure was effected, and as I have not had a headache since I feel that the cure is permanent. This is a plain statement of my case, but no words can tell what my sufferings really were and I believe that but for Dr. Williams' Pink Pills I would have been in my grave, for I could not have stood the pain much longer and doctors did not do me any good."

Dr. Williams' Pink Pills are sold by all medicine dealers or may be had by mail at 50 cents a box or six boxes for $2.50, from The Dr. Williams' Medicine Co., Brockville, Ont.

ENTERPRISE.

The weather is fine and potato digging is the order of the day, with a fine crop in this locality.—Mr. A. Walker is adding very much to the appearance of our village, by enlarging and improving his store and residence. When completed he will have a cement corner block, and one of the finest country stores in this locality.—The new cement sidewalk just completed on the business side of Main street is a decided improvement. Much credit is due our energetic road overseerer for placing this new walk where is so much benefits the general travelling public. — The Bachelors' ball held on Friday evening last in Kenny's Hall, was a grand success. The music furnished by Crosby and O'Connor's orchestra was out of sight.—W. C. Reid, of Kingston, loaded a fine load of cattle here on Tuesday.—The re-opening of St. John's church will take place on the 26th inst., by the Lord Bishop of Ontario.—We are sorry to report Miss Minnie Hamilton on the sick list this week, and hope for her speedy recovery.

Go to the blood, if you are to drive out Rheumatism. A Wisconsin physician, Dr. Shoop, does this with his Rheumatic Remedy—and with seeming success. Rub-ons, says the doctor, never did cure Rheumatism. It is more than skin deep—it is constitutional, always. Because of this principle, Dr. Shoop's Rheumatic Remedy is perhaps the most popular in existence. It goes by word of mouth from one to another, everywhere. Grateful patients gladly spread results. It is an act of humanity, to tell the sick of a way to health. Tell some sick one. Sold by all dealers. 4tc

DESMOND

Potato digging is the order of the day.—Mr. Charlie Switzer has returned home, after spending the past two months in the west.—Miss Margaret McEwen left last week for the Cobalt.—Miss Gertrude Clancy, of Moscow, spent a few days last week with Miss Annie Bell.—Miss Marion Stewart, Camden East, spent the week end with her sister, Mrs. Fred Henderson.—Mr. and Mrs. Rufus Lewis and Mr. and Mrs. Chas. Walker, Hinch, spent a Sunday recently with their parents, Mr. and Mrs. John Hanna.—Rev. J. M. Whyte and Mrs. Whyte and son, of Enterprise, at Mrs. John W. Bell's. —Mr. Wm. C. Quinn is recovering nicely, after his severe illness of typhoid fever. Mr. and Mrs. Chas. Switzer and daughter Evelyn spent Sunday at Hinch. Rev. R. W. Spencer, Camden East, called on Mrs. John Hanna, on Monday last.—Misses Annie Bell and Minnie Wilson and Mr. Urban Wilson spent Sunday last the guests of Miss Annie Gray, Colebrook.—Misses Bessie Switzer and Mabel Wilson and Messrs. Peter Quinn and Chas. Buck spent Sunday last the guests of Mr. and Mrs. Joshua Switzer, Palace Road.—Rumor says a wedding in the near future.

Children Cry FOR FLETCHER'S CASTORIA

If you use Ales, Wines or Liquor, why not get the best by buying them from Jas. Fitzpatrick, John street. All the best brands in Foreign and Domestic goods, at prices that are right. 'Phone 102.

—If you have lost any article, the best way to recover it is to insert an advertisement in The Beaver, and thus assist the finder to place it in the hands of the rightful owner.

Prof. Martin Elkenburg, a well-known Swedish scientist, was charged in London with attempted murder in connection with the recent Swedish bomb outrages.

The American Newspaper Publishers' Association has written President Taft, expressing the belief that the President misunderstood the import of the print paper schedule in the Payne tariff bill.

Cannot FAIL

To be pleased with our offerings in Harness and Carriages, because both are well made and made of the best materials possible. If you do not look over our stock you'll make a mistake.

If you have anything to sell, rent or exchange in Real Estate you should consult us.

A. J. WITHAM

Opposite Madill's.

ELLIOTT Business College

TORONTO, ONT.

(Corner Yonge and Alexander sts.)

A HIGH-CLASS SCHOOL. Enter any time. Graduates readily get positions. Write to-day for Handsome Catalogue.

THE PLAZA

Barber Shop and Tobacco Store

Cigars, Tobaccos, Pipes, Etc.

PAUL KILLORIN, Proprietor

D. McCLEW

PUBLIC ACCOUNTANT.

Real Estate Insurance Books Audited Accounts Collected Money to Loan

LIFE INSURANCE—Mutual Life Insurance Co., of New York. Assets, $540,000,000.

ACCIDENT AND SICKNESS—Fidelity and Casualty Co., of New York, insures against ANY accident or ANY illness.

Agency of the Best Fire Companies, including Liverpool and London and Globe Insurance Co. Cash Assets, $55,000,000.

Mercantile Fire Co. Capital and Assets, $21,700,000.

Fidelity Bonding—Employers' Liability, Boiler and Fly-Wheel, Burglary, Plate Glass, Marine Insurance, etc.

INSURANCE OF HORSES and other live stock against loss by death from accident, disease, fire and lightning; also disablement allowance.

CALL OR WRITE. Office—Grange Block, John St., Napanee. 10-1y P. O. Box 186.

FALL REMINDERS

are plentiful, but let us add another one. Unless you order your coal right now you are apt to have a sudden raw or rainy day find you with nothing with which to feed your stove or furnace.

ORDER YOUR COAL

to-day and order it here. Then you'll have coal when you need it and the best coal mined, as well.

CHAS. STEVENS

GRAND TRUNK RAILWAY SYSTEM

Thanksgiving Day

RETURN TICKETS AT SINGLE FARE.

On sale October 22d, 23d, 24th and 25th.

Between all stations in Canada, also to Detroit and Port Huron, Mich., Buffalo, Niagara Falls, Suspension Bridge and Black Rock, N.Y. Return limit October 27th.

SINGLE FARE FOR HUNTERS.

Good going daily until November 6th, to Temagami District, etc.

October 21st to November 6th, to Muskoka Lakes, Lake of Bays, etc.

Return limit December 4th, or until close of navigation, if earlier, to points reached by steamers.

Secure tickets and further information from any Grand Trunk Ticket Agent.

J. L. BOYES, Agent, Napanee.

The Beverage for all Weathers.

EPPS'S COCOA

A delicious food and drink in one.

A Cup of "Epps's" at breakfast Warms and Sustains you for hours. As a supper beverage it is perfect.

"Epps's" means Excellence. GRATEFUL COMFORTING

CAMBRIDGE'S.

The Candy Girl never gets tired of our sweets. Our Chocolates, Caramels and other dainty Confections have a flavor of which one never tires.

THE CANDY MAN,

Who makes our Confectionery, is a wizard in getting up combinations of sugary sweetness that excel all other candies sold at anywhere near our prices. Try a small box to-day and you'll want a bigger one to-morrow.

Oysters in season. Lunches at all hours, at

THE GENERAL

Animals Insurance Company of Canada, Montreal, P.Q.

Capital $500,000.00.

This company insures Stallions, In foal Mares, Farm Horses against death from accidents or diseases.

J. W. METZLER

Agent, Napanee, Ont.

W. D. McCormack, Medical Inspector 19ly

FOUNTAIN PENS

Guaranteed Absolutely

The Great English Non-Leakable and Self-filler.

The Onoto.

The Non-Leakable for Ladies' hand bags and boys' playing games. Stand all jolting.

The Moore's Famous.

Great value fully guaranteed Fountain Pens from $1.50 upwards. Solid gold points.

Call and try them anyway.

F. Chinneck's Jewelry Store

Near Royal Hotel.

ONTARIO ARCHIVES

RUBBERS

Buy Rubbers that fit well, wear well and look well.

We are ready for you with the largest and best selected stock of Rubbers to be found in Eastern Ontario.

Ladies' Rubbers to fit all shapes and styles - - - the Military heel, Cuban heel, French heel, or Common Sense heel, at 65c, 75c, 85c and 95c.

Men's Rubbers in all the popular styles, shapes and sizes.

See our large stock of Mitts.

The J. J. HAINES Shoe Houses

LARGEST SHOE DEALERS IN THIS SECTION.

Read Meagher Bros.' Advt. on page 7 of this issue

Underwear

OUR SPECIALTY.

At 50c, 75c, $1.00, $1.25 and up to $2.50 per garment, we believe we have the best values in the trade. Would be pleased to have you examine our lines.

A. E. LAZIER

We handle the best Knit Socks to wear with heavy Rubbers.
WILSON BROS.

Bargains galore of all kinds of groceries at the slaughter sale, opposite Robinson Co's. store.

WM. HICKNELL is going out of Boots and Shoes, and selling the balance of his stock at cost or below.

W. C. T. U. NOTICE.

The regular monthly meeting of the W. C. T. U. will be held in the board room of the Public Library, next Thursday, Oct. 28th, 1909. Note change of day, Thursday not Tuesday. F. C. JOHNSTON, Sec.

MARASCHINO CHERRIES (Uncodited Dipped).

Made by Neilson, and just a little nicer than anything that has been sold in Napanee before. To be had only at Wallace's Drug Store.

SPECIAL NOTICE.

All unpaid seed accounts on Nov. 1st, 1909, is subject to be placed for collection with six per cent. added without further notice. THOMAS SYMINGTON. 42b

THE NEW STOVE PIPE ENAMEL.

No smell, no smoke, it simply shines. This is the testimony we have received from the many who have used Sherwin Williams' New Stove Pipe Enamel, in both the black and aluminum. The Medical Hall—Napanee's Largest Drug Store—Fred. L. Hooper, agent for Napanee.

GRAND RE-OPENING.

St. John's Church, Enterprise, will be re-opened on Tuesday, Oct. 26th, at 10.30 a.m., with a sermon by the Lord Bishop of Ontario, the Right Rev. A. U. Mills, D.D., LL.D., D.C.L., assisted by other clergy. After the service, a banquet will be given in the basement of the church, and addresses by prominent clergymen. At 7.30 p.m., a special service will be held in the new church. 42b

NAPANEE AGAIN FOOTBALL VICTORS.

Napanee did well in the football line, in Picton, on Saturday. The Collegiate footballers of Napanee met the Picton student players on the fair grounds. The Juniors played in the morning, and the local bunch was defeated to the tune of 1-0.

The Senior game was hard fought in the afternoon. It ended a tie 0-0. The Napaneans, however, won not having run up the higher score a week ago in Napanee. Quite a number were over from Napanee for the game.—Picton Gazette.

HOSPITAL AID SOCIETY.

The ladies of the Hospital Aid Society wish to announce to the public the following donations since October, 1908:—There were thirty-six members, who paid fees, making $18.00. At a tea given at Mrs. Young's $30.35 was realized, with which money the following things were procured and sent to the hospital, 4 dozen table napkins, 14 pair towels, 6 yards kitchen towelling, 25 yards pillow casing, 14 yards hemstitched linen, 12 tray cloths, costing $29.64. In April a box of fruit, maple syrup and marmalade was sent by the ladies, valued at $20.25. With the three hundred dollars made by the Society at the "Made in Canada Fair", held in Kingston in 1907, and one hundred dollars in the year 1908. A metal and glass cabinet with one hundred and fifty instruments, chosen by a committee of doctors, was presented to the hospital and placed in the Fenwick operating room. At a tea given at Mrs. Wartman's, the sum of $56.00 was realized, and donations in money for the year to the amount of $24.00 were received. The ladies wish to thank all those who contributed so generously to the good work.

Last week and last chance, of groceries at slaughter prices. Next Hooper's Drug Store.

Have a Look at the Monarch Steel Range in M. S. Madole's window.

It's a black business, but I use my Customers white.

Try my Coal. It's the best.

Give me a trial order and satisfy yourself that the above statements are true.

F. E. VANLUVEN.

MITTS AND GLOVES.

Our Glove and Mitten Department has increased with unusual rapidity. Large assortments and low prices are the cause. Men's fine Mitts and Gloves at 75c, $1.00, and $1.25.

THE J. J. HAINES' SHOE HOUSE.

AXES

In this line, more than any other, quality counts. The customer's satisfaction lies in one of two things—expert knowledge of goods which few have, or in knowledge of the store selling them, which all should have.

We don't guess and sell at random. We investigate and compare, and we want you to do the same. You are welcome to take away any axes you may get anywhere you like, if the head and helve on them is not right in every particular with all that we say of them, you get your money back.

BOYLE & SON.

Order Your Turkeys Thanksgiving

—FROM—

J. F. SMITH & SON

Napanee's Leading Grocers.

HEAVY CLOTHING FOR THE COLD WEATHER

WE are prepared to show you a great selection in all lines of Men's and Boys' wear for fall and winter, and we can prove to you that our goods are moderately priced.

Sweaters and Sweater Coats for Men and Boys

Boys' sizes, 50c to $1.50.
Men's sizes, $1.00 to $2.50.
All colors and weights.

Eureka Pure-wool Underwear—Nova Scotia wool

Sold under a positive guarantee against shrinking. Have a look at these garments. Nothing like them to be had elsewhere.

Mitts

Unlined at 25c, 50c, 75c and $1.00.
Lined at 50c, 75c, $1.00 and $1.50.
We have the best Mitt on the market, at 50c.

Sox

Special all wool, 2 pair 25c. Heavier lines at 25c a pair. Cashmere Sox at 25c, 35c, and 50c pair.
Fine Wool Sox, at 25c, 35c and 50c pair.

Sheep-Lined Coats

With Corduroy, Sheep or Wombat Collars. At very useful garment, $4.00 to $7.00.

Cardigan Jackets

Nothing like these for the man who wants a warm, servicable garment. Good values at $1.00 up to $2.50.

Fleece-lined Underwear

Men's, all sizes, 50c up to $1.00.
Boys', small sizes, start at 25c a garment, up to 35c for the larger sizes.

Lined Gloves

A special line at 50c and 75c.
Mocha and Dog Skin, at $1.00 up to $2.50.
Heavy buck skin, at $1.50.
Canvas Gloves, at 10c and 25c.

Heavy Pants

We have a strong line of Heavy Tweeds. Untearable Tweed, and Courdoroy Pants, at $1.75, $2.25 and $2.50.

Winter Caps

As usual we have the largest line of Caps shown in Napanee, from 50c to $1.50.

See us about your Winter Clothing. We will save you money.

GRAHAM & VANALSTYNE

This Store will be Closed Monday, October 25th—THANKSGIVING DAY

THANKSGIVING COMPLETE

Exhibit of Autumn's Authoritative Feminine Fall Fashions

An invitation is extended to all to attend our supreme achievement for this Fall season in our complete Authoritative Feminine Fall Fashions.

Thanksgiving makes an epoch in this store, as it completes the entire exhibits in all departments of all that is correct, approved and elegant in Women's and Misses' outer attire for the Fall season. There is always an aftermath in styles, new ideas and cloths, later designs and these depict.

NEWER AND RADICAL CHANGES IN TAILORED SUITS, DRESSES, SKIRTS, COATS, WAISTS, DRESS GOODS AND ACCESSORIES.

We do not wait until the styles have been worn out before we offer them to our patrons, and a personal buying trip to the fashion centres enables us to show the newest ideas from Fashion's source for this Thanksgiviug. Whatever is approved of fashion is here.

Complete Fall Display of Dress Goods

We thought we had stocked up sufficiently in every line of Dress Goods to be fashionable this season, but owing to a demand and a showing by the manufacturers of several new weaves and shades in Worsted Diagonals, Cheviots and Broadcloths and newer fabrics, which are perhaps a little ahead of the season and are shown mostly in the larger fashion centres. This exhibit reveals the exclusive fabrics, which promise to command first place in fashionable women's favor. It is the most correct showing of autumnal styles in this vicinity. Nothing which would add to its attractiveness has been omitted.

The New Jet Hat Pins

12 different styles of new Jet Hat Pins to choose from. Round, flat, oval and oblong styles and plain and diamond studded. This is one of the extreme novelties this season. Other styles with brilliant settings.

15c each to 25c each

Smart Fancy Belts and Neckwear

You will find at our belt and neckwear counters an infinite variety of novelties and later styles bought for this Thanksgiving. Dozens and dozens of stunning effects, exclusive to this store.

25c each to $1.50 each.

Women's Smart Gloves

The proper new shades in street and evening gloves are here in abundant variety. Cashmere, Ringwood, Silk, Kid, Mocha and Suede. Better gloves cannot be procured anywhere at the prices we have marked them.

Beautiful Fancy Handkerchiefs of the Finest Swiss and Linen

The collection of Handkerchiefs which has been assembled for Thanksgiving shoppers exceeds all excelled and embraces the finest product efforts in embroidered, cross bar and hemstitched linen and swiss muslin.

5c each to $1.00 each.

Correct Models in Corsets

No matter how good a figure you may have you should be very careful to get a good fit in your Corsets if you expect to get the best effect in your gowns.

When you wonder how you are going to get the slender waist line with the small hips that are required by present fashions, see the models shown in our Corset department, and choose those adapted to your figure.

All Prices up to $2.50 Pair

Thanksgiving Linens

Plain Linens and Fancy

Our unusually comprehensive range of plain and fancy Linens enables us to serve our customers with greater satisfaction on Thanksgiving than ever before. We have established the confidence of buyers in this section of the country for fine linens, and this season we are better prepared than heretofore to supply the requirements of Napanee linen loving people. Handling as we do a large and complete range of Table Damasks and Doylies, Tray Cloths, Bureau Scarfs and Covers, Napkins and matched sets in Japanese hand-drawn work, Madeira, Italian and Irish hand-embroidered linens, we can show a range unequalled in variety of styles and a range of prices that no woman no matter how fastidious or discriminating she may be, will be turned away with anything but the highest opinion of our standing as Linen importers.

Tailored Suits of Superb Style - - - Separate Skirts are Smartly Stylish

THE INFLUENCE OF THE "MOYEN" "MEROVINGIAN" OR "MIDDLE AGES" PERIOD HAS PROVED AN INSPIRATION TO FASHION DESIGNERS, AND IS THE DOMINANT NOTE IN THE GARMENTS WE ARE SHOWING THIS WEEK. TWO SPECIAL SHIPMENTS OF THE VERY LATEST NOVELTY COATS, SUITS AND SKIRTS PASSED INTO STOCK FOR THANKSGIVING. LEADING FEATURES ARE SHOWN IN THE LOWER WAIST LINES AND THE DRAPINGS AND TRIMMINGS AT THE HIPS. ESPECIALLY PRONOUNCED IS THE SHOWING OF NEW DIAGONAL CLOTHS, STRICTLY TAILORED.

You'll find the latest style endorsement represented in our suits. Here is the new elongated waist close figure lines, snug hips, full length sleeves, trimmings massed rather than distributed, and you'll find a suit exactly pleasing to your taste and adapted to your figure. Two piece suits are leading. See our exclusive styles.

Quite a variety of the new styles in Dress Skirts. The Draped effect is especially noteworthy, with its smart lines and dressy panel effect. The "Moyen Age" tendency of style is also exemplified in a new skirt effect of which we show a complete assortment. Many other ideas are shown, and if you make your selection you'll find decided advantage presented by our prices.

Saturday the Last Day of Thanksgiving Shopping

SUGGESTIONS FROM EVERY DEPARTMENT.

The October Housefurnishings and Ready-to-wear Sales Are Booming.

Saturday Snaps

Are items offered for Saturday shoppers especially at lowered prices and on sale all day from 8.00 a.m. until 10.00 p.m. These items are designated by yellow price cards.

"WATCH FOR THEM".

Every Department.

Out of a store full of Fall and Winter goods. The grand Thanksgiving display of the most seasonable and newest goods we have congregated under this roof we are going to quote here the leading lines of OUR OCTOBER HOUSEFURNISHINGS AND READY TO WEAR SALES, and you will find our counters and tables talking in a way we cannot do here, as space will not permit us to give a complete list. The Thanksgiving shopping has started in real earnest, so do not delay purchasing until too late in the day, SATURDAY. Come early and secure the best of the Thanksgiving "Saturday Snaps".

See These "Pick-ups" at "Lowered Prices"

$20.00 Ladies' Suits... ... ...$13.95
$15.00 and $18.00 Women's Coats $13.95
Sale of Waists 98c, $2.98, $3.95, and $4.95.
Sale of Petticoats, 98c, $1.98, $2.98 and $3.98.
$2.00 Golf Jackets... ... ...98c
35c to 50c Children's Underwear, 25c
60c fancy Waistings... ... ...39c
$1.25 and $1.50 Comforters 98c

Factory Yarns, 2 for... ... ... 25c
Scotch Fingering, 6 for... ... ...25c
12½c English Flannelette... ... ... 10c
12½c, 15c Wrappettes... ... ...10c
$1.25 Flannelette Gowns... ... ... 89c
$1.25 Corsets... ... ... 89c
75c to $1.00 Silks... ... ...39c
$2.25 Parasols... ... ...$1.98
$1.50 Tweed Cloakings... ... ...98c
$1.25 Black Cheviots... ... ...69c
$1.00 Dress Goods... ... ...43c

30c fancy Sateens... ... ... 22½c
Lace Curtains 49c, $1.69
Window Shades... ... ...39c, 69c
Oileloth remnants... ... ...9½c
35c Jabot Collars, each... ... ...25c
Children's Hose Supporters, 2 pr. 25c
20c Hair Ribbons... ... ...10c
50c Elastic Belts... ... ...25c
50c and 75c Elastic Belts... ... ... 39c
25c boxed Frills... ... ...19c
10c Frills, each... ... ...5c

20c Taffeta Ribbons... ... ... 13½
35c Wool Gloves... 25
50c Back Combs... 25
Odd Barrettes, choice... 25
Odd Dress Trimmings, yard 5
$1.50, $1.75 odd Tea Covers... ...98c
Pillow Cases, 2 for... ... ...25c
Men's Socks, a pair... ... ...15c
Men's hand knit Socks, a pair... ...50
Men's hand knit Mitts, a pair... ...25

Thanksgiving Linens .... Note the "Saturday Snaps"

50c Damask and Huckaback Towels—25c Each.

60 odd Damask and pure linen Huckaback Towels, suitable for bedroom use or as stand covers, mostly pure white with hemstitched or fringed ends. Liberal sizes up to 25x40 inches. Some slightly soiled, being a collection of all our odd Towels. Worth up to 50c each. Saturday Snap, each... ... ...

Good Havana Cigars, 5 for 10 cents! Smokey Smokes. Jessop's Pharmacy.

NAPANEE BEAVER.

City Dairy Ice Cream at Jessop's Pharmacy

TEMPLETON & SON, Proprietors.

Vol. XXXVIII, No. 44. Circulation 3,720. NAPANEE, ONTARIO, FRIDAY, OCTOBER 29, 1909

An Exceptional Display

—OF—

High-class Broadcloths

Our showing of Fine Broadcloths is far ahead of anything we have ever attempted heretofore, and comprises all that is new and beautiful. They come in an exceptional wide range of shades and rich pastal tones, including

AMYTHIST, OYSTER GREY,
OLIVE GREEN, PARROT GREEN,
EDISON BLUE, BISQUE,
OLD ROSE,— DEAD ROSE, etc

Prices range from 75c to $2.50.

Broadcloths in any of the above shades would make beautiful opera cloaks or evening wraps.

WE TAKE ORDERS and produce the prettiest garments from these cloths.

SAMPLES OF MATERIALS AND ESTIMATES GIVEN

Stecacy's KINGSTON

READY WITH CHRISTMAS FURS

There is no richer gift nor one more sure to be welcomed than Furs, and each year more people are buying them for Christmas presents. The styles and qualities we have ready for the holiday trade were put together by experts who know the fur business from beginning to end.

They are absolutely right in quality and in color, price all

—Fully Guaranteed

with no guesswork about them. Not anything haphazard. You can come here in perfect confidence and get no furs for less money than if you went away. For one thing our expenses are less than the big city stores and our margin of profit is less. In addition we have the backing of the biggest Wholesale House in Canada as regards the style and quality of every Fur we sell.

M. RYAN & SON

NEWBURGH, ONTARIO.

From now on until further notice, we will ship live poultry once a week only, and will ship every Thursday.

We will load two cars of potatoes on Tuesday and Wednesday of next week. Market price paid in cash.

LIVE STOCK.

HORSE AND COLT FOR SALE—8 YEARS old Horse and Colt 3 last May. Apply to REV. A. MACDONALD, Thomas street, Napanee. 44tf

FOR SALE—TWO GOOD WORK HORSES. Apply to C. A. ANDERSON, Napanee. 44tf

BOAR FOR SERVICE — REGISTERED Yorkshire Boar, 18 mos. old. Terms moderate. GEORGE HAKES, Napanee. 44tf

MEN'S...

...WORKING ...BOOTS

Best values in the trade. Prices, $2.00, $2.50 and $2.75.

Boys' Everwear Boots.

Ladies' and gentlemen's fine Boots and Shoes.

W. W. ADAMS
The Tailor, Newburgh.

LOST OR FOUND.

LEDGER LOST—IN NAPANEE, ON 29th September, a small Ledger, new; belonging to Geo. R. Bleasdell, Milage. Finder please leave at Beaver Office. 43tf

JUDICIAL SALE.

Pursuant to a Judgment of the High Court of Justice made on the 19th day of June, 1909, in an action of Craig vs. Haight the following valuable property, being composed of the west half of Lot No. 16, in the 3d concession of the Township of Adolphustown in the County of Lennox and Addington, containing one hundred acres more or less. Upon the premises are erected a good dwelling house and one-half storey with frame kitchen attached, a good sized frame barn and shed, and a good drive house.

The property is situate about 16 miles from Napanee and within 2 miles of a Post-office, Stone Factory, Church and School.

The property will be sold subject to a reserve bid fixed by the Master.

The purchaser shall pay down a deposit of ten per cent. on the purchase money, and the balance within one month thereafter without interest.

In all other respects the terms and conditions of sale will be the standard conditions of sale of the High Court of Justice.

For further particulars apply to the Law Offices of H. M. Deroche, K.C., Herrington, Warner & Grange, and G. F. Roznan, K.C., Napanee.

Dated at Napanee the 2nd day of October, 1909.

H. M. DEROCHE, S. S. LAZIER,
Plaintiff's Solicitor. Master.
44d

Sudden Disappearance of a Commercial Traveller.

Mr. B. F. Rapley, of Belleville, Mysteriously Disappears on Tuesday Night of Last Week.

On Friday last a sensation was sprung in Napanee when the news was spread that a commercial traveller, who had registered at the Campbell House on Tuesday night had suddenly and mysteriously disappeared the same evening. The matter was kept very quiet, with the expectation that the missing man would turn up, and the absence of publicity would be advantageous to him.

The missing man is Mr. B. F. Rapley, of Belleville, a highly respected and valued traveller for the firm of Brophy, Parsons & Rodden, Montreal. On Tuesday of last week he reached Napanee on the 8.11 p.m. train and, upon arrival at the Campbell House, he registered. The night clerk, Mr. Frank H. Stevens, assigned him to room 39, and, as Mr. Rapley knew the location of the room well, he went up alone. Later, he came down again and was seen about 10 p.m. for the last time as far as can be ascertained. After registering and going to his room Mr. Rapley stayed there for some time, evidently writing out orders to the firm he represented. Why he went out and where he went is a mystery to all. He did not leave Napanee either by train or livery rig, the only two available ways.

Mr. Rodden, of the Montreal firm, arrived in town shortly after being notified of his employer's disappearance, and a detective has also been on the scene for the past few days.

Any possible chance of his having committed suicide by jumping in the river here has been exploded as the river has been thoroughly dragged and no trace of the missing man has been found. He stood well with his firm, and had no reason from that source to get out so suddenly. Also, he was not in financial difficulties as he has $7,000.00 in the bank. A reward of $500.00 has been offered as follows:

$500.00 reward for information leading to the finding of B. F. Rapley, dead or alive, missing from the Campbell House, Napanee, since October 26th. Age 24 years, height 5 feet, one inch, weight 175, to 180 lbs., clean shaved, parts hair in centre, when last seen he was wearing dark suit, dark grey overcoat with silk lapels, and black derby hat. Persons having any information regarding the above person kindly communicate with Chief of Police Graham, Napanee."

IN A "CLASS" OF THEIR OWN

Without exaggerating in the least, Neilson's Chocolates excel anything in the chocolate line sold in Canada. Have you tried their Royal Dessert yet? To be had only at Wallace's Drug Store.

The report of McMaster University was presented at the meeting of the Baptist Union of Ontario and Quebec at Hamilton.

The horses of Mr. Wesley Peterman ran away on the railway track, finishing at Woodbridge, after crossing a big iron bridge and travelling three miles on the track without injury.

FOR SALE.

FOR SALE—A VET OF SINGLE harness, a few Horse robe, good boat and grain bicycle. Apply to E. A. FLETCHER, Corbyn's. 43tf

FOR SALE—A GOOD IRON BED, SOFA, and Bookcase, cheap. Apply at Beaver Office. 43tf

FOR SALE—SCRANTON COAL, IN ALL sizes, at lowest price. THE ROBINSON COAL Co. 28tf

FARMS FOR SALE OR LET.

45 FARMS FOR SALE—ALL KINDS AND sizes, and in all parts of the County. Also farms in the County. We have some big bargains to offer. Send for list and terms. Or we can save you time and money. Office opposite Royal Hotel. C. G. H. PRUNK, Real Estate Agent, Napanee. 41tf

FARM FOR SALE—98 ACRES—OF LOT 15, Township of Ernestown, 1½ miles from Bath. House, barns and standing timber. Fall ploughing done. Possession at once. Apply to REV. A. L. MCTAGE, Rector; A. McCAUGHEY, M. A., Rector's Warden; or to St. John's Church, Bath. 41tf

FARM FOR SALE—CONTAINING ABOUT 100 acres, being the south half of lot No. 23 in the 3d con., and part of lots 23 and 24 in the 2d con. of the Township of Ernestown, adjoining the north shore of Varty Lake. Is well watered and suitable for grain and dairy purposes, comprising excellent land for both. Apply to JAMES JOHNSON, Camden East, or to JOHN HANSAH, on the premises. 41tf

FOR SALE—THE NORTH HALF OF LOT 24 in the Ninth Concession of the Township of Tyendinaga, containing one hundred acres more or less. Is in a high state of cultivation, well fenced and good buildings. Terms easy. Apply to the undersigned at Lime Lake Postoffice. JOHN HOERIGAN. 40tf

THREE HUNDRED ACRES OF LAND for Sale—Being the west half of lot No. 16 in the 2nd concession of the Township of Hungerford, containing 200 acres more or less. Is 13 miles from the Village of Shannonville and 3 miles from Tweed, where a good road crosses both lots. Price, $3,000. Terms, one-third cash, balance to suit purchaser. Possession on the 1st day of April, 1910. For further particulars apply to or address JOHN MCCAMMON, Tweed. 40tf

(Continued on page six.)

WANTED.

HORSES WANTED—SEVEN OR EIGHT Horses for the Northwest, on Piano or Organ Box Cars, Napanee, Tuesday, October 26th. T. C. CONNOLLY, Tarker. 41tf

HORSES AND COLTS WANTED — WE shall be in Napanee on Tuesday, October 26th, with a carload of Horses and Colts sired by Joe The Barker or Sandy. Any horse we sell from the car, if not to suit, we drop on a card. Our western horses are all right. Any one wanting a good work horses or drivers or mares or sucks from Joe The Barker, call and see them. VANLUVEN BROS. 41tf

WE WANT FOR FALL AND WINTER months in Napanee and surrounding country an active, reliable agent to take charge of Nursery Stock. Good pay weekly. Outfit free. Exclusive territory. We have one of the choicest Nursery Stock which you sell direct to your customers. Pay weekly. We pay freight. Our men have over 1000 acres. Write for terms and up to-date outfit. Write for particulars. PELHAM NURSERY CO., Toronto, Ont. Please mention this paper. 39tf

ODESSA.

The concert in aid of the W. M. S. was a great success. They had a full house and a barrelful of fun. —Our village is getting pretty well lighted. We hope the Methodist church will soon get some new lights as they are badly needed. Mr. Sherm. Bond lost his house and nearly all its contents by fire on Saturday morning.—Mr. P. A. Mawe is attending the S. S. Convention at Toronto this week.—Visitors —Mr. Woolard at J. Jones'. Sid Peterson at his father's; Grace Sharp, Miss Grange and Bert Sprouls at B. G. Hamm's, on Sunday; Mrs. Storrar at Mrs. Barley's; Mr. Shaver at Mr. M. Asselstine's.

PLEASANT LAKE.

The farmers are digging their potatoes, and report the best crop they have had in years.—Miss Alma Heise spent Thanksgiving day at her home.—Mr. and Mrs. Ed. Helman were the guests of her brother, Mr. H. Woodcock.—Mr. D. Detlor has purchased a potato digger.—Mr. and Mrs. L. Woodcock is all smiles; it's a boy.—Messrs. Andrew Boomhower and Levest Woodcock took a trip to Tamworth, on Tuesday.—Rev. Mr. Woodcock attended prayer meeting at Mountain Vale on Tuesday night.—Mrs. Jack Finn has returned home, after spending a few weeks under the parental roof.—Miss Mora Detlor was the guest of Mrs. Will Tryan, on Sunday evening.—A heavy thunder storm visited this district recently, but no all appearance nere weather is at hand.

CHURCH STREET.

Mr. Simon Shane and family intend starting for Alnnie Harbor on Monday.—Mr. E. Snider has purchased the farm formerly known as the old Snider homestead at Fifth Line.—Mr. N. Wagar's bee on Friday was a success.—Messrs. W. Keech and S. King took dinner at Mr. Donovan's, at Tamworth, on Saturday.—Mr. W. Dowling, of Trafford, at W. Wagar's, on Friday, on business.—Mr. and Mrs. J. Hartin spent Wednesday evening at R. King's.—Mr. and Mrs. S. King and Misses E. Olderkirk and S. Salsbury at J. B. Kellar's, on Sunday. Mr. Robert Kime returned home on Saturday after spending the past three months at Alnnie Harbor.—Misses M. and I. King at J. Kellar's, on Sunday evening.—Miss Ella Herkirk, of Tamworth, spent Sunday under the parental roof.

MOSCOW.

The Anniversary services held in the Methodist church on Sunday last were well attended. The Rev. Mr. Sexsmith, of Newburgh, was attentively listened to by an appreciative audience, both morning and evening.—On Monday evening the concert was well attended. On account of some who were to take part in the programme not being able to be present, Mr. and Mrs. Black, of Napanee, who were down for a part of the programme, had to do much more than their share. They were equal to the task, however, and responded to a number of encores in addition very cordially. It was a financial success also, for which the ladies are to be thanked, as the proceeds will be very handy in connection with church work, thus all interested will be benefitted. Some have gone to the bark woods for their annual hunt.—Amos Huffman brought a car load of stoves from Toronto to feed this winter.—Mr. J. W. Anderson is doing a rushing butcher business. His customers can always count on getting fine meat.

MORVEN.

The farmers are busy gathering in their fall crop.—Mr. and Mrs. Geo. Hell, of Belleville, are spending a few days with friends here.—The Social held on Wednesday night, was a success in every respect.—Mr. Wm. Sale on Thursday was largely attended. They intend leaving for their new home in Toronto in a few days. On Thursday night of last week about forty of their friends and neighbors gathered at their home to spend a social evening. After refreshments were served the family was called to the drawing room, where Mrs. Jas. Miller read an address, and Mrs. C. H. Garrison presented them with a handsome four piece silver tea service. Mr. Funnell replied in a very feeling manner, as they were completely taken by surprise, and words were not easily spoken. Following is the address:

Morven, Oct. 21st, 1909.

Mr. and Mrs. Funnell and Family. —We, a few of your many friends and neighbors of this community, have assembled here in a social manner to express to you our regret in your removal from our midst. We look over the long summers and stormy winters since first we knew you, think of you as we friends and obliging neighbors, and especially Miss Ophia, for her efficient services rendered to us here in the church choir and Sabbath School work.

We have been with you in your joys as well as in your sorrows and shall ever prize your fidelity to duty, your self-denying labors, and your kind sympathy. In the future home, you will still have our best wishes for your future prosperity both in social and religious circles. As a slight token of esteem in which you are held by us, we take this opportunity of presenting you with this silver tea service, and as you look upon the different pieces, we trust that it will ever keep fresh in your memory of your many friends of the Morven circuit.

Signed on behalf of the Morven circuit.

NEWBURGH.

The unfavorable weather inilitated greatly against the attendance at the annual Convention of the County Sunday School Association held in the Methodist church here last Friday.

The programme, nevertheless, was of a very high character, and was carried out almost to the letter under the able chairmanship of the President of the Association, Mr. T. A. Dunwoody. A report of the Convention appears in another column. At the evening session a united choir of the Methodist and Presbyterian churches led a song service, and contributed an anthem in splendid style, and Miss Aleta Server and Mr. Percy Nesbit also contributed vocal solos during the day's sessions.

The anniversary services of the Methodist church on Sunday next promise to be inspiring. Rev. W. F. Emory, of Picton, preaches at 10.30 a.m. and 7 p.m., and the choir will furnish special music.

These was an exodus of teachers on Friday for the holiday. Miss Grose and Mr. Jimmie Grose, of the H. S. staff, spent the holiday at their respective homes in Newcastle and Toronto, and Miss Mona Scott at the father, Mr. John Moore, in Toronto.

Mrs. H. J. Wood spent Thanksgiving with her daughter, Mrs. Hall, Toronto, and Mrs. A. Madden with Mrs. Finkle, in Napanee. Mrs. H. Kelly and son Jimmie accompanied Miss Annie Hill to her home in Godfrey.

Mr. G. M. Walker has laid a cement walk south of his store, preparation to erecting a balcony the length of the building. He is completing the fitting of living apartments over the store.

The Thanksgiving holiday passed off quietly. Among the influx of visitors were noticed our contingent of public school teachers, Misses Gertrude Clancy, Pearl Patterson, Mary Nesbit and Edith Husband, and the following: Dr. H. A. and Mrs. Nesbit and son Lamey, Lindsay, at Mr. D. A. Nesbit's; Messrs. Percy Patterson and Harold Fairbairn, Queen's University, and Harry Beeman, Toronto University, at their homes; Mr. T. D. Scriver, Belleville, with his family; Mr. and Mrs. W. S. Herrington, at Mr. Grace Ward, Napanee, at Mr. C. H. Finkle's; Miss Mary Beeman and Mr. Macalister, Athens, at Dr. H. J. Beeman's; Misses Minnie Breezy and Myrtle Hallman, and Messrs. Sheldon Denison and Reg. Martin at Mr. F. A. Breeze's; Miss Mary Reid, Belleville, at Mr. Lewis Jones'.

Miss Cicely Kennedy visited with friends in Napanee last week and over the holiday.

Miss Annie Beeman, at home for three months, returned to Fort William on Tuesday.

Rev. M. E. Sexsmith is at Toronto this week, a delegate from the county Sunday School Association to the Provincial Association.

Rev. Mr. Batstone, of Yarker, was the preacher in the Methodist church here on Sunday night, and Mrs. Batstone sang a solo very sweetly at the service.

The remains of the late Mrs. John D. Hamm were deposited in the family vault here on Saturday.

Miss Beth Wilson entertained a number of her young friends on Monday night.

Mr. F. A. Breeze made a business trip to Montreal this week.

Mr. J. K. Fraser, Manager of the Standard Bank, spent the Thanksgiving holiday at his home in Bradford.

Dr. M. I. Beeman returned on Tuesday from Richmond, Virginia.

For the last few weeks the Mission Band of the Methodist church have been engaged in a strenuous effort in getting contest, being divided for the contest into two bands, captained by Miss Leila Johnston and Mr. Edgar Sexsmith. At the close of the contest over ninety members had been added to the roll of membership, and a lively interest awakened generally in the work of the boys and girls. The conclusion of this effort was marked on Wednesday night by an evening of social enjoyment and entertainment to which all the new members were invited. The evening was a rather unique and furnished a delightful couple of hours to a crowd which almost filled the basement of the church. A number of gruesome Jack-o-lanterns, suggestive of the approach of Hallowe'en, furnished part of the illumination, and the appearance of the room was further enhanced by decorations in the Band colors, white, green and yellow. After a half hour's thorough enjoyment of games by the younger members, an excellent programme was introduced. Mrs. J. M. Denyes, President of the Mission Band, presided, and expressed the thanks of the Band to those who had assisted towards the success of the membership effort. She also outlined the work of the Band, which, besides having a regular course of missionary study, is supporting a native girl in one of the Mission Schools in West China. The musical programme comprised Recitations by Misses Nesbit and Scriver, a piano and violin duett by Miss Louise and Mr. Harry Lewis, and a vocal and mandolin duett by Miss Winnie and Mr. Herbert Eckardt, and two choruses by girls of the Band. Miss Lottie Patterson also contributed a recitation. The feature of this part of the programme, however, was the ten little "pumpkins", who certainly did themselves credit. A most entertaining address was made by Mr. W. A. Duncan, who concluded his address with a very interesting game of the pleasantest evenings spent in Newburgh in many a day.

Mr. Dewsry, of the grist mill, has been greatly inconvenienced this fall by scarcity of water in Napanee river, but it has risen sufficiently now for him to do his usual custom work.

For Dressy street wear get Royal Purple at $4.00. WILSON BROS.

DESERONTO.

With almost made to order weather on Thanksgiving Day the different events in the Driving Park were keenly contested before 1500 or more spectators. The track was in good condition, and every thing favorable to make it the success it was. To the energetic committee belongs the credit; they spared neither time or trouble to assure success, and give those who attended a good day's sport.

The horse races were as follows:

2.50 class.

Jap, Stewart, Deseronto, 1st.
Jessie Smith, Ashley, Foxboro', 2d
Harry Direct, Teasdale, Wooler, 3d

2.25 class.

Lady Hamburg, Ashley, Foxboro', 1st.
Miss Paisley, Rowe, Belleville, 2d.
Jim K., Ketcheson, Belleville, 3d.

Free-for-all.

Tim Alert, Cook, Trenton, 1st.
Rio D., Lake, Napanee, 2d.
Gertie Hunter, ——, Brighton, 3d

5-mile race—Time, 28 min. 21 sec.
1st, Chas. Oliphant, Belleville; 2d, W. Cole.

1 mile race—Time, 2 min. 43 sec.
1st, Clark Watson, Deseronto, 2d, Tom Howard, Deseronto, 3d, Reginald Hudson.

100 yards, open—Time, 11 sec.
1st, McKay Pritchard, Belleville; 2d, E. Boyer, Deseronto; 3d, Ed. Roach, Deseronto.

½ mile, open—Time, 2 min. 17½ sec.—1st, W. H. Smith, Belleville; 2d, Cecil Foster, Napanee.

2 miles, open—Time, 10 min. 28 sec.—1st, H. E. Dyer, Deseronto; 2d, H. Vickers, Belleville; 3d, A. H. Brink, Belleville.

100 yards, boys 16 and under—Time, 11 3-5 min.—1st, Cecil Sproule, Belleville; 2d, Eddie Gaulin, Deseronto.

220 yards, open—Time, 23 2-5 sec.—1st, McKay Pritchard, Belleville; 2d, Ed. Roach, Deseronto.

1 mile, open—Time, 4 min. 41½ sec.—1st, P. Battesse, Oshawa; 2d, H. E. Dyer, Deseronto; 3d, A. H. Brink, Belleville.

Putting 16 lb. shot—McKay Pritchard, Belleville, 30 ft. 3 in., Geo. Stewart, Deseronto, 31 ft. 9 in.

Hop, step and jump—McKay Pritchard, Belleville, 41 ft. 10 in., Fred Whitting, Deseronto, 41 ft. 7 in.

Running broad jump—McKay Pritchard, Belleville, 17 ft., Fred Whiting, 15 ft. 8 in., H. Ayles-worth, Deseronto, 15 ft. 1 in.

The baseball match between Deseronto and Belleville resulted in Capt. Tom Donaldson's team defeating the C. Fe. Score, Deseronto 12, Belleville 3.

The soreness of the day was some what marred by the deplorable accident to a young man, Thos. Cornell, of Belleville. He boarded a train he fell, his hand going under the wheels and badly crushing it. First aid was rendered by Dr. Newton and Vandervoort, and he was removed to Belleville Hospital, where his hand was amputated.

Miss Katie Nichols, of Belleville, spent the holiday with her friend, Miss Mary St. Louis.

Wm. Davidson, of Belleville, spent Sunday with T. H. Fet.

Miss Ethel Fitzpatrick, of Selby, spent Thanksgiving with her aunt, Mrs. Thos. Johnston, Edmond st.

Messrs. Ed. Davey and Walter Smith, Toronto, spent Thanksgiving at their homes here.

Mr. C. J. Wilson, Gananoque, spent a few days this week in town.

Miss Clara Ryan, Detroit, Mich., is a visitor at her sister's, Mrs. J. Dunn, Mill st.

Miss Hudson and Miss Nellie Garland, Toronto, Miss Logue, Belleville, Miss Annie Williams, Belleville, and Miss Topping, Kingston, Chief Calder and Mrs. Snider, Trenton, spent their Thanksgiving holidays with friends in town.

Mrs. Chas. Brennan was a visitor at her sister's, Mrs. Geo. Topping's, Gananoque, last week.

Miss Ida Shaw, of Kingston, is visiting Miss M. Marrigan, Mill st.

Miss R. Baxter and Master Willie have returned, after spending two months visiting friends at Fort William, Port Arthur and Port Colborne.

The concert and ball on Thanksgiving evening was a success. A good number patronized the ball and enjoyed themselves. The music was first class, and the ladies who served the lunch came in for a lot of praise as it could not be surpassed. The concert was splendid and drew a good house, and compliments to the ladies take part in the programme.

The ladies of the Presbyterian church are to be congratulated on the success of their bazaar. In spite of very inclement weather about $225 was realized.

Miss Wilkins, of the manse, Trenton, was the guest of Mrs. R. Whyte, for a few days last week.

Following is the school report for Oct. 11th, 1909:

Algebra, Form III.

Margaret Whiteman 91, Mary Wood 66, Amy Risen 64, Eva Oliver 63, May Hunt 56, Bella Graham 48, Annie Terry 44, Harold Hamm 40, Leo Therrien 39, Kathleen Farrell 38, Walter Cole 36, John Powers 32, Percy Armitage 32, Norman Baker 24, Gordon Hall 24, Newton Thomas 20, Eva Gurdon 16, Cleo Knox 16, Bert Beaubien 12, Beryl Lazier 10, James McCauley 9.

Latin, Form II.

May Armitage 90, Marv Brennan 84, Loretto Kennedy 81, Annie Roach 80, Agnes McCullough 78, Margaret Cronin 64, Vincent Farrell 62, Leo Sexsmith 51.

Biology, Form I.

Nora Cronin 95, Nellie Madigan 90, Annie Sexsmith 86, Agnes Enright 85, Annie Farrell, Mack Bartley, May Bartley, 80; Anna Farrell, Leonard Shea, 78; Katie Enright, Helen Cronk, 75; Geraldine Gracey 72, Jennie Thompson 70, John Robitaille 69, Florence Bell 68, Horace Thompson, Amos Masters, 67; Helena Edwards 63, Sleidine Clement, Nora Fox, 61; Stella Coutre 56, Evelyn Perry, H. Parnham, 54; Ila Putman 52, Agatha Flood 51, Gustave Robitaille, Fred McCullough, Loretto Nafin, 50; Alice Cole, Janet Newton 47; Kathleen Bowen 46, Charles Frost, 45, Joseph Hill 41, Nora O'Reilly 39, Clare Malley 37.

The Ladies' Aid of the Methodist Church will hold an afternoon tea at the home of Mrs. W. Asselstine, Thomas st., on Friday, Nov. 5th, from 3 to 5 o'clock. Come. All are welcome.

Mr. and Mrs. Geo. Loyst and Mr. and Mrs. Charlie Loyst, of Bath, spent Thanksgiving with Mr. H. W. Kimmerly.

Mr. and Mrs. Fred. Harper and children, of Kingston, spent a few days at Mr. H. W. Kimmerly's.

Mr. and Mrs. H. W. Kimmerly spent Sunday at her father's, Mr. Geo. Loyst, Parma.

SWITZERVILLE.

The farmers are very busy at present.—Rev. Mr. Batstone, of Moscow, filled the pulpit on Sunday, and pleased every one very much. On Nov. 7th, service will be held here in the church in the evening at 7 o'clock.—Miss Wilson, of Miller has returned home, after visiting her sister in New York.—Mr. C. W. Neiles is attending the Exhibition at Toronto, this week.—Mrs. James A. Dawson is visiting at her father's, Mr. J. Miller's.—Mrs. Jas. Empey has returned home, after taking a course in her business, she is very ill.—Miss Olive Switzer and Miss Alma Vanalstine spent Thanksgiving at their respective homes, here. What about our treameeting? Good things come late.

WESTBROOK.

Thanksgiving day was observed here in the Methodist church Sunday afternoon. Rev. F. Cassidy preached an eloquent and appreciative sermon. The choir, with Mr. Thomas Sproule as leader, gave some fine selections. Also Miss Myrtle Stevens sang a solo.—Miss Jennie Hyland, visiting friends the past week in Kingston, has returned home.—Mr. and Mrs. D. McDonald and children, Mountain Grove, are visiting friends here this week.—Mr. and Mrs. Henry Smith, of Odessa, accompanied by Mr. and Mrs. F. Caton, Hemlock Grove, recently visited Mr. and Mrs. J. R. Smith.—B. Toomey's potato digger is operating in this neighborhood.—Mrs. Mary Ann Snider, of Maple Avenue, spent last week with her brother, Mr. H. Rose.—Walter Bush, of Tapum, spent last Sunday with Edwin Bell.—Chester Cottage.—Mrs. J. A. Sproule and Mrs. H. Snook spent last Wednesday with Mrs. W. L. Grass.—Edwin Bell shot a fox the last week, the first one captured this fall.—Mrs. Joseph Howie and Mrs. Arthur Sears were recent guests of Mrs. J. L. F. Sproule.—Miss Edith Saunderscok was the guest of Miss Myrtle Snider a few days last week. —Thanksgiving day passed off quietly here.

ERNESTOWN STATION.

Thanksgiving passed off quietly, with family reunions the order of the day; the change being much appreciated by all.—The funeral of the late Emery Sharpe took place at the Union, on Sunday, 17th inst., on arrival of the remains from the west. Although not altogether unexpected, the news came as a shock to friends and acquaintances here. He came home last winter to pay a short visit. His friends then were very solicitous about his health, and did all they could to persuade him to remain with them, but to no avail. When death overtook him he had all in readiness to return, but had not quite the journey to make. In his death a bright young life is cut off which gave promise of great usefulness. His was a genial disposition and beloved by all as testified by those in Dakota, with whom he was his last, an electrical engineer by profession and one on whom every reliance could be placed. He was but thirty-three years of age when the summons came. Rev. Mr. Bell, Odessa, preached a powerful sermon, taking as his text Luke 12-40, and their singing effectively "Dear Ones Are Waiting for Thee" and "One by One" as the procession was going out. An aged father, two brothers, Wesley and Edgar, and three sisters, Mrs. T. Davidson, Mrs. Milton Thompson, of this place, and a sister in the Northwest, mourn a loving son and brother. The remains were accompanied home by a friend from Walhalla, and was enclosed in a beautiful mauve covered casket, covered with floral offerings, the choicest to be found. After the ceremony the cortege proceeded to Morven vault, interment will be made later in Bath plot.—Arthur Kilpatrick has recovered from his recent accident, and has resumed his duties on the G.T.R. Lamb Creek Section, also shipped hogs and cattle on Saturday last to Montreal. Farmers are busily engaged with potato digging. Mrs. Charlotte Ames has placed a waste gate in the dam of her mill, which no doubt will be a great improvement.—Miss Eva Doyle has been wearing her right arm encased in plaster of paris for several weeks, as the result of a fall down stairs.—Mr. and Mrs. James Cummings and little daughter left on Saturday last to take up their abode in Watertown, Success.—A party from here took in the Sports at Deseronto on Monday last.—Mr. and Mrs. Ross Paul and Mrs. A. Amey attended the Council of Sports Convention at Newburgh, on Friday last.—Mrs. A. Amey has returned from visiting friends in Napanee, Camden East and Millhaven.—Mr. Stewart Paul is attending the Provincial S. S. Convention at Toronto West, this week.—Much sympathy is expressed here for the Lucas family in the death of their sister, Mrs. M. J. Snider. Man had not known of her illness.—Mr. and Mrs. F. Thoms spent a day recently at A. Amey's.—Messrs. W. Loree and T. Reid, of Queen's, and Miss Patterson were guests of Miss Laidley, on Sunday.

ONTARIO ARCHIVES TORONTO

HIGHEST FOOD-VALUE.

EPPS'S COCOA is a treat to Children, a sustenant to the worker, a boon to the thrifty housewife.

BREAKFAST SUPPER

In strength, delicacy of flavour, nutritiousness and economy in use "Epps's" is unsurpassed. CHILDREN THRIVE ON "EPPS'S"

The Well Dressed Person

Pays as much attention to what goes on the feet as to any other article of apparel.

It's our business to sell you footwear—not any footwear but right footwear. It's our concern to see that what we offer you conforms to what fashion demands on the day you buy them. And if you have ever had dealing with us you must have proved that we do that. We promise every customer perfection in store service.

We also have a full line of Men's Mitts and Gloves, ranging in price from 25c to $3.00, both lined and unlined.

We also carry a full line of Trunks, Suit Cases and Club Bags.

Royal Shoe Store

NAPANEE. S. G. HAWLEY, Manager.

County of Lennox and Addington.

Treasurer's Sale of Lands for Taxes.

County of LENNOX & ADDINGTON, To Wit:

BY VIRTUE OF A WARRANT under the hand of the Warden and the Seal of the County of Lennox and Addington, bearing date the 20th day of July, 1909, and to me directed, commanding me to levy upon the lands mentioned in the following list for arrears of taxes due thereon and the costs and charges set forth.

I hereby give notice that unless the said arrears and costs are sooner paid I shall proceed to sell the said lands, or so much thereof as may be necessary for the taxes and costs, at the Court House, in the Township of Napanee, for Public Auction, on THURSDAY, THE FOURTH (4th) DAY OF NOVEMBER (AND THE FOLLOWING DAY IF NECESSARY) in the present year 1909, beginning at the hour of ten o'clock in the forenoon, in compliance with the provisions of the Assessment Act.

The public will please remember that this is a Strictly Cash Sale. Private cheques will not be taken in settlement of purchase unless accepted by the bank on which they are drawn.

TOWNSHIP OF DENBIGH, ABINGER AND ASHBY.

Description	Con.	Acres	Value	Years Due	Taxes, Expenses, Totals	Remarks
Lots 2 and 3	Denbigh	W.R.	200	3 years or over	18.50	22.35 Patented
Lot 3	Denbigh	E.R.	80	3 years or over	9.61	13.45 Patented
Lot 1	Denbigh	W.R.	80	3 years or over	5.00	12.00 Patented
Lot 2	Denbigh	W.R.	74	3 years or over	12.07	3.79 21.77 Patented
Lot 3	Denbigh	E.R.	74	3 years or over		Patented
Lot 4	Denbigh		1	3 years or over		Patented
Lot 5	Denbigh		1	3 years or over	6.06	4.25 10.61 Patented
Lot 6	Denbigh		1	3 years or over	6.40	4.74 11.39 Patented
Lot 7	Denbigh		1	3 years or over		Patented
Lot 8	Denbigh		1	3 years or over		Patented
Lot 9	Denbigh		1	3 years or over		Patented
Lot 10	Denbigh		1	3 years or over	24.61	12.05 Patented
Lot 11	Denbigh		1	3 years or over	23.24	8.46 32.20 Patented
Lot 12	Denbigh		1	3 years or over	23.24	8.46 32.20 Patented
Lot 13	Denbigh		1	3 years or over	20.26	3.75 6.94 Patented
Lot 14	Denbigh		1	3 years or over	20.26	3.75 6.94 Patented
Lot 15	Denbigh		1	3 years or over	3.85	3.75 7.60 Patented
Lot 16	Denbigh		1	3 years or over	4.69	4.69 9.38 Patented
Lot 17	Denbigh		1	3 years or over		Not Pat. Patented
Lot 18	Denbigh		1	3 years or over		Not Pat. Patented
Lot 19	Denbigh		1	3 years or over		Not Pat. Patented
Lot 20	Denbigh		1	3 years or over		Not Pat. Patented
Lot 21	Denbigh		1	3 years or over	30.81	8.77 39.58 Patented
Lot 22	Denbigh		1	3 years or over		Not Pat. Patented
Lot 23	Denbigh		1	3 years or over	27.35	4.45 32.01 Patented
Lot 24	Denbigh		1	3 years or over	12.68	3.94 16.88 Not Pat.
Lot 25	Denbigh		1	3 years or over	23.72	3.75 27.97 Not Pat.
Lot 26	Denbigh		1	3 years or over	26.60	4.21 33.96 Patented
Lot 27	Denbigh		1	3 years or over	26.47	4.21 33.68 Patented
Lot 28	Denbigh		1	3 years or over	20.60	4.05 25.65 Not Pat.
Lot 29	Denbigh		1	3 years or over	17.79	3.94 21.73 Not Pat.
Lot 30	Denbigh		1	3 years or over		Not Pat. Patented
Lot 31	Denbigh		1	Unpatented Land		Mining Lease
Lot 32	Denbigh		1	Unpatented Land	10.61	4.05 14.66 Not Pat.
Lot 1	Denbigh		1	Retired as		Patented
Lot 2	Denbigh		1	Unpatented Land	16.48	4.20 20.68 Patented
Lot 3	Denbigh		1	Retired as		Patented
Lot 4	Denbigh		1	Unpatented Land	2.20	4.00 6.20 Patented
Lot 5	Denbigh		1	3 years or over	2.61	3.75 6.36 Not Pat.
Lot 6	Denbigh		1	3 years or over	1.81	3.75 5.56 Not Pat.
Lot 7	Denbigh		1	3 years or over	11.56	3.75 15.31 Not Pat.
Lot 8	Denbigh		1	3 years or over		Not Pat. Patented
Lot 9	Denbigh		1	3 years or over		Not Pat. Patented
Lot 10	Denbigh		1	3 years or over	34.58	8.15 42.73 Not Pat.
Lot 11	Denbigh		1	3 years or over	34.58	8.15 42.73 Not Pat.
Lot 12	Denbigh		1	3 years or over	34.58	8.15 42.73 Not Pat.
Lot 13	Denbigh		1	3 years or over	34.58	8.15 42.73 Not Pat.
Lot 14	Denbigh		1	3 years or over	34.58	8.15 42.73 Not Pat.
Lot 15	Denbigh		1	3 years or over	34.58	8.15 42.73 Not Pat.
Lot 16	Denbigh		1	3 years or over	34.58	8.15 42.73 Not Pat.
Lot 17	Denbigh		1	3 years or over	34.58	8.15 42.73 Not Pat.
Lot 18	Denbigh		1	3 years or over	34.58	8.15 42.73 Not Pat.
Lot 19	Denbigh		1	3 years or over	34.58	8.15 42.73 Not Pat.
Lot 20	Denbigh		1	3 years or over	34.58	8.15 42.73 Not Pat.
Lot 21	Denbigh		1	3 years or over	34.58	8.15 42.73 Not Pat.
Lot 22	Denbigh		1	3 years or over	34.58	8.15 42.73 Not Pat.
Lot 23	Denbigh		1	3 years or over	34.58	8.15 42.73 Not Pat.
Lot 24	Denbigh		1	3 years or over	34.58	8.15 42.73 Not Pat.
Lot 25	Denbigh		1	3 years or over	34.58	8.15 42.73 Not Pat.
Lot 26	Denbigh		1	3 years or over	34.58	8.15 42.73 Not Pat.
Lot 27	Denbigh		1	3 years or over	34.58	8.15 42.73 Not Pat.
Lot 28	Denbigh		1	3 years or over	34.58	8.15 42.73 Not Pat.
Lot 29	Denbigh		1	3 years or over	34.58	8.15 42.73 Not Pat.
Lot 30	Denbigh		1	3 years or over	34.58	8.15 42.73 Not Pat.
Lot 31	Denbigh		1	3 years or over	34.58	8.15 42.73 Not Pat.
Lot 32	Denbigh		1	3 years or over	34.58	8.15 42.73 Not Pat.

TOWNSHIP OF ANGLESEA.

6	100	3 years or over	4.49			3.75	8.24 Patented
7	100	3 years or over	5.72			3.75	9.47 Patented
8	100	3 years or over	5.72			3.75	9.47 Patented
12	100	3 years or over	4.16			3.75	7.91 Patented
13	100	3 years or over	4.16			3.75	7.91 Patented

TOWNSHIP OF KAMADAK.

4	100	3 years or over	7.13	3.75	10.00	E. ½ Pat.	
4	87	3 years or over	1.92	3.75	6.37	N.W. ½ Pat.	
5	100	3 years or over	22.09	4.20	31.04	Patented	
5	100	Unpatented Land					
6	100	Unpatented Land					
7	100	3 years or over	15.26	3.96		Patented	
10	100	3 years or over	8.08	3.75	12.74	Patented	

TOWNSHIP OF SHEFFIELD.

1	200	No good:	7.36	3.75	11.11	Not Pat.
2	200	3 years or over	10.99	3.80	14.79	Not Pat.

TOWNSHIP OF CAMDEN.

		Patent to Water					
		Patent to Light &					
1	2	3 years or over	45.47	4.65	50.12	Patented	

VILLAGE OF NEWBURGH.

		Lot Annexed as an Addition				
		Lot Annexed as an Addition				
1	3 years or over	17.16	3.95	21.14	Patented	
		Lot Annexed as an Addition				
2	3 years or over	4.07	3.75	7.82	Patented	
		Lot Annexed as an Addition				
		Lot Annexed as an Addition				
		Lot Annexed as an Addition		

Recommended As An Ideal Remedy

W. S. BOND, Esq.

Lloydtown, Ont., March 19th, 1909.

"For some years I have been greatly troubled with headaches and indigestion, brought on by stomach disorders, constipation and biliousness. I had tried many remedies with only indifferent success, until "Fruit-a-tives" came to my notice. Being a general storekeeper, I was selling a good many "Fruit-a-tives" to my customers and, remarking how pleased they were with the results obtained from using "Fruit-atives," I decided to try them and, I might say, the effects were almost magical. Headaches and biliousness disappeared and to-day I recommend "Fruit-a-tives" to my customers as 'An ideal remedy.'

"I might also add that about three years ago I was laid up with LUMBAGO AND SCIATICA—couldn't get out of bed or lift one foot over the other. A good treatment of "Fruit-a-tives" cured me of these pains and banished the Sciatica and Lumbago so that to-day I am as well as ever and can lift anything necessary."

(Signed) W. S. BOND.

...E YOUR HEAD UNCOVERED.

...Constant Wearing of a Hat Propogates Dandruff Germs.

...re are many men who wear their ...practically all the time when awake, ...are blessed with a heavy shock of ...yet if the scalps of these same men ...became infested with dandruff ...rms, the parasites would multiply all ...ver for lack of air. Baldness ...comes as the final result. Newton's Herpicide kills these germs and ...ops unhealthy hair to abundant ...growth. Herpicide is a pleasant hair ...ressing as well as a dandruff cure and ...not an atom of injurious substance ...ld by leading druggists. Send ...ts-stamps for sample to The Herpicide ...Detroit, Mich.

T. B. Wallace, Special Agent.
Napanee Guaranteed.

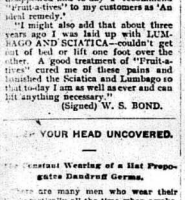

Special Notice.

BETTER THAN SPANKING.

Spanking does not cure children of bedwetting. There is a constitutional cause for this trouble. Mrs. M. Summers, Box 227 Windsor, Ont., will send free to any mother her successful home treatment, with full instructions. Send no money but write her to-day if your children trouble you in this way. Don't blame the child, the chances are it can't help it. This treatment also cures adults and aged people troubled with urine difficulties by day or night.

S
The Weddings.
See our dainty Rings, Necklaces and Lockets. Newest designs in Pins and Brooches. They are in great demand as bridal gifts.
Wedding Rings
and
Marriage Licenses,
at
Smith's Jewelry Store

Lumber!!!
Lath and Shingles!!
Lehigh Cement
Hard and Soft Coal!!
Wholesale
THE SGHUSTER CO., Ltd.
Belleville, Ont.
Write or Phone Us. 36tfn

The Younger Set

By ROBERT W. CHAMBERS.
Author of "The Making Chance," Etc.

Copyright, 1907, by Robert W. Chambers

ed perhaps.

When the maid retired Alixe sat up on the lounge, drawing her skirts down over her small stockinged feet.

"What on earth is the matter?" she demanded.

"The matter is," he said, "that Gerald has just telephoned me from the Stuyvesant that he isn't coming."

"Well!"

"No, it isn't well. This is some of your meddling."

"What if it is?" she retorted, but her breath was coming quicker.

"I'll tell you. You can get up and ring him up and tell him you expect him tonight."

She shook her head, eying him all the while.

"I won't do it, Jack. What do you want him for? He can't play with the people who play here. He doesn't know the rudiments of play. He's only a boy. His money is so tied up that he has to borrow if he loses very much. There's no sport in playing with a boy like that."

"So you've said before, I believe, but I'm better qualified to judge than you are. Are you going to call him up?"

"No, I am not."

He turned paler. "Get up and go to that telephone!"

"You little whippet," she said slowly, "I was once a soldier's wife—the only decent thing I ever have been. This bullying ends now—here, at this instant! If you've any dirty work to do, do it yourself. I've done my share, and I've finished."

He was astonished. That was plain enough. But it was the sudden overwhelming access of fury that weakened him and made him turn, hand outstretched, blindly seeking for a chair. Rage, even real anger, were emotions he seldom had to reckon with, for he was a very tired and bored and burned out gentleman, and vivid emotion was not good for his arteries, the doctors told him.

He found his chair, stood a moment with his back toward his wife, then

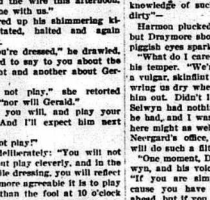

He swore at her.

very slowly let himself down into the chair and sat facing her. There was moisture on his soft, pallid skin, a nervous twitching of the under lip. He passed one heavily ringed hand across his closely shaved jaw, still staring at her.

"I want to tell you something," he said. "You've got to stop your interference with my affairs, and stop it now."

"I am not interested in your affairs," she said unsteadily, still shaken by her own revolt, still under the shock of her own arousing to a resistance that had been long, long overdue. "If you mean," she went on, "that the ruin of this boy is your affair, then I'll make it mine from this moment. I've told you that he shall not play, and he shall not. And while I'm about it I'll admit what you are preparing to accuse me of. I did make Sandon

ABSOLUTE SECURITY.

Genuine

Carter's Little Liver Pills.

Must Bear Signature of
Brent Good
See Fac-Simile Wrapper Below.

Very small and as easy to take as sugar.

CARTER'S LITTLE LIVER PILLS
FOR HEADACHE, FOR DIZZINESS, FOR BILIOUSNESS, FOR TORPID LIVER, FOR CONSTIPATION, FOR SALLOW SKIN, FOR THE COMPLEXION
Genuine Must Bear Signature
CURE SICK HEADACHE.

They Help Your Stomach Out!

And Save You a World of Wretchedness

A stomach that cannot digest a good meal is certainly a sore trial. It has been responsible for almost everything in the way of human misery, up to suicide.

The trouble is most cases is that the stomach and other digestive organs lack vigor. Not enough of the juices necessary to digestion are secreted, nor does the stomach work up the food properly.

The worst of it is that there is not sufficient nourishment taken out of the food to restore the system's vigor, and the trouble goes from bad to worse. The stomach needs help.

"Little Digesters" meet the need exactly. One "Little Digester" after each meal will ensure perfect digestion, provided, of course, that the food is good and wholesome.

"Little Digesters" are guaranteed to cure Indigestion, and Dyspepsia, or your money will be refunded.

25c at your druggist's, or by mail from the Coleman Medicine Co., Toronto.

27

Craig promise to keep away. I did try to make that little fool Scott Janin promise, too, and when he wouldn't I informed his father. And every time you try your dirty bucket shop methods on boys like that I'll do the same."

He swore at her quite calmly. She smiled, shrugged and, imprisoning her knees in her clasped hands, leaned back and looked at him.

"What a ninny I have been," she said, "to be afraid of you so long!"

A gleam crossed his faded eyes, but he let her remark pass for the moment. Then, when he was quite sure that violent emotion had been exhausted within him, "Do you want your bills paid?" he asked. "Because if you do Fane, Harmon & Co. are not going to pay them."

"We are living beyond our means?" she inquired disdainfully.

"Not if you will be good enough to mind your business, my friend. I've managed this establishment on our winnings for two years. It's a detail, but you might as well know it. My association with Fane, Harmon & Co. runs the Newport end of it and nothing more."

"What did you marry me for?" she asked curiously.

A slight color came into his face. "Because Rosamund Pane lied about you."

"Oh! You knew that in Manila? You'd heard about it, hadn't you—the western timber lands? Rosamund didn't mean to lie. Only the titles were all wrong, you know. And so you made a bad break, Jack. Is that it?"

"Yes, that is it."

"And it cost you a fortune and me a husband. Is that it, my friend?"

"I can afford you if you will stop your meddling," he said coolly. "You have made a point of excluding Gerald?"

"Yes."

"Very well. I'll telephone Draymore. And"—he looked back from the door of his own apartments—"I'll send Neergard on the wire this afternoon, and he'll dine with us."

He gathered up his shimmering kimono, hesitated, halted and again looked back.

"When you're dressed," he drawled, "I've a word to say to you about the game tonight and another about Gerald."

"I shall not play," she retorted scornfully, "nor will Gerald."

"Oh, yes, you will, and play your best too. And I'll expect him next time."

"I shall not play!"

He said deliberately: "You will not only play, but play cleverly, and in the interim, while dressing, you'll have time to think much more agreeable it is to play cards here than the fool at 10 o'clock at night in the bachelor apartments of your cousin Innerleff."

And he entered his room, and his wife, getting blindly to her feet, every atom of color gone from lip and cheek, stood rigid, both small hands clinching the footboard of the gilded bed.

Chapter 12.

DIFFERENCES of opinion between himself and Neergard concerning the ethics of good taste involved in forcing the Slowitha club matter. Gerald's decreasing attention to business and increasing intimacy with the Fane-Ruthven coterie began to make Selwyn very uncomfortable. The boy's close relations with Neergard worried him most of all and, though Neergard finally agreed to drop the Slowitha matter as a fixed policy in which Selwyn had been expected to participate at some indefinite date, the arrangement seemed only to cement the man's confidential companionship with Gerald.

This added to Selwyn's restlessness, and one day in early spring he had a long conference with Gerald—a most unsatisfactory one. Gerald for the first time remained reticent, and when Selwyn, presuming on the cordial understanding between them, pressed him a little the boy turned sullen, and Selwyn let the matter drop very quickly.

But neither tact nor caution seemed to prove sure. Gerald, more and more engrossed in occult social affairs of which he made no mention to Selwyn, was still available and friendly, even at times cordial and lovable, but he was no longer frank or even communicative, and Selwyn, fearing to arouse him again to sullenness or possibly even to suspicious defiance, forbore to press him beyond the most tentative advances toward the regaining of his confidence.

Gerald and Neergard left the office together frequently now. They often lunched uptown. Whether they went to each other's luxurious evenings Selwyn did not know, for Gerald no longer volunteered information as to his whereabouts or doings. And all this hurt Selwyn and obsessed him, too, for he was clearly coming to the conclusion that he did not like Neergard, that he would never sign articles of partnership with him and that even his formal associations with the company was too close a relation for his own peace of mind. But on Gerald's account he stayed on. He did not like to have the boy alone for his sister's sake as well as for his own.

Matters drifted that way through early spring. He actually grew to dislike both Neergard and the business of Neergard & Co., for no particular reason perhaps, but in general, though he did not yet care to ask himself to be more precise in his unuttered criticisms. But Neergard broke his word to him.

And one morning before he left his rooms at Mrs. Greeve's lodgings to go downtown Percy Draymore called him up on the telephone, and, as that overfed young man's usual rising hour was notoriously nearer noon than 8 o'clock, it surprised Selwyn to be asked to remain in his rooms for a little while until Draymore and one or two friends could call on him personally concerning a matter of importance.

First there was Percy Draymore, overgroomed for a gentleman, fat, good humored and fashionable—one of the famous Draymore family noted solely for their money and their tight grip on it; then came Ranzos Orchil, the famous basker and promoter, small, urbane, dark, with that rich, almost oriental, coloring which he may have inherited from his Cordova ancestors, who found it necessary to dehumanize their names when Rome offered them the choice, with immediate eternity as alternative.

Then came a fox faced young man, Phoenix Mottly, elegant arbiter of all pertaining to polo and the hunt—slim legged, hatchet faced and more presentable in the saddle than out of it. He was followed by Bradley Harmon, with his washed out coloring of a consumptive Swede and his corn colored beard, and, looming in the rear like an amiable brontosaurus, George Fane, whose swaying neck carried his head as a camel carries his, nodding as he walks.

"We heard last night," said Draymore, "how that fellow—how Neergard had been tampering with our farmers—what underhand tricks he has been playing us, and I frankly admit to you that we're a worried lot of near sports. That's what this dismal matinee signifies, and we've come to ask you what it all really means."

"Why did you not call on Mr. Neergard?" asked Selwyn coolly. Yet he was taken completely by surprise, for he did not know that Neergard had gone ahead and secured options on his own responsibility, which practically amounted to a violation of the trust between them. "I know nothing about it. I did not know that Mr. Neergard had acquired control of the property. I don't know what he means to do with it. And, gentlemen, may I ask why you feel at liberty to come to me instead of going to Mr. Neergard?"

"A desire to deal with one of our own kind, I suppose," returned Draymore bluntly. "And, for that matter," he added, turning to the others, "we might have known that Captain Selwyn could have had no hand in and no knowledge of such an underbred and dirty"—

Harmon plucked him by the sleeve, but Draymore shook him off, his little piggish eyes sparkling.

"What do I care?" he sneered, losing his temper. "We're in the clutches of a vulgar, skinflint Dutchman, and he'll bring us to our knees or not we come him out. Didn't I tell you that Philip Selwyn had nothing to do with it? If he had, and I was wrong, our journey here might as well have been made to Neergard's office, for any man who will do such a filthy thing"—

"One moment, Draymore," cut in Selwyn, and his voice rang unpleasantly. "If you are simply complaining because you have been outwitted, go ahead, but if you think there has been any really dirty business in this matter go to Mr. Neergard. Otherwise, being his associate, I shall not only decline to listen, but also ask you to leave my apartments."

"Captain Selwyn is perfectly right," observed Orchil coolly. "Do you think, Draymore, that it is very good taste in you to come into a man's place and begin slanging and cursing a member of his firm for crooked work?"

"Besides," added Mottly, "it's not crooked; it's only contemptible." And to Selwyn, who had been restlessly facing first one, then another: "We came—It was the idea of several among us—to put the matter up to you, which was rather foolish, because you couldn't have engineered the thing and remained what we know you to be. So"—

"Wait!" said Selwyn brusquely. "I do not admit for one moment that there is anything dishonorable in this deal, nor do I accept your right to question it from that standpoint, because I personally have not chosen to engage in matters of this—ah—description, is no reason for condemning the deal or its method."

"Every reason!" said Orchil, laughing cordially. "Every reason. Captain Selwyn. Thank you; we know now exactly where we stand. It was very good of you to let us come, and I'm sorry some of us had the bad taste to show any temper."

"He means me," added Draymore, offering his hand; "goodby, Captain Selwyn. I dare say we are up against it, but"—

"Because we've got to buy in that property or close up the Slowitha," added Mottly, coming over to make his adieu. "By the way, Selwyn, you ought to be one of us in the Slowitha."

"Thank you, but isn't this rather an awkward time to suggest it?" said Selwyn good humoredly.

Fane burst into a sonorous laugh and wagged his head, saying: "Not at all! Not at all! Your reward for having the decency to stay out of the deal is an invitation from us to come in and be squeezed into a jelly by Mr. Neergard. Haw! Haw!"

And so, one by one, with formal or informal but evidently friendly leave-taking, they went away. And Selwyn followed them presently, walking until he took the subway at Forty-second street for his office.

He went into his own office, pocketed his mail and still wearing hat and gloves came out again just as Gerald was leaving Neergard's office.

He walked leisurely into Neergard's office and seated himself.

"So you have committed the firm to the Slowitha deal?" he inquired coolly.

Neergard looked up and then past him: "No, not the firm. You did not seem to be interested in the scheme, so I went on without you. I'm swinging it for my personal account."

"Is Mr. Erroll in it?"

"I said that it was a private matter," replied Neergard, but his manner was affable.

"I thought so; it appears to me like a matter quite personal to you and characteristic of you, Mr. Neergard. And, that being established, I am now ready to dissolve whatever very loose ties have ever bound me in any association with this company and yourself."

Neergard's close set black eyes shifted a point nearer to Selwyn's. The sweat on his nose glistened.

"Why do you do this?" he asked slowly. "Has anybody offended you?"

"Do you really wish to know?"

"Yes, I certainly do, Captain Selwyn."

"Very well. It's because I don't like your business methods, I don't like several other things that are happening in this office. It's purely a difference of views, and that is enough explanation, Mr. Neergard."

"I think our views may very easily coincide."

"You are wrong; they could not. I ought to have seen that when I came back here. And now I have only to thank you for receiving me, at my own request, for a six months' trial, and to admit that I am not qualified to cooperate with this kind of a firm."

"That," said Neergard angrily, "amounts to an indictment of the firm. If you express yourself in that manner outside, the firm will certainly resent it."

(TO BE CONTINUED.)

WISE AND OTHERWISE.

CASTORIA
For Infants and Children.
The Kind You Have Always Bought
Bears the Signature of Chas. H. Fletcher

Wagg—Don't you think Miss Antique keeps her age remarkably well.

Wagg—Sure, she never gives it away.

A CURE FOR COSTIVENESS.—Costiveness is more than the refusal of the excretory organs to perform their duties regularly. It also manifests itself in a highly disordered digestion. Parmelee's Vegetable Pills are prepared on scientific principles, and so compounded that certain ingredients in them take through the stomach and act upon the bowels so as to remove their torpor and cause them to resume proper action. Many thousands are prepared to bear testimony to their power in this respect.

• • •

Mrs. Given—Mr. Given, don't you go west and work on the harvest?

Weary Willie—Mum, the office should seek the man.

• • •

IN NATURE'S STOREHOUSE THERE ARE CURES.—Medical experiments have shown that combining the tonic and deobstruent virtues in even ordinary plants growing up around us, there is often a remedy which cannot be estimated. It is held by some Chi Nature provides a cure for every disease which neglect and ignorance have visited upon man. However, this may be, it is well known that Parmelee's Vegetable Pills, distilled from roots and herbs, are a sovereign remedy in curing all disorders of the digestion.

• • •

Mr. Green—Now, I'm going to tell you something, Ethel. Do you know that last night, at your party, your sister promised to marry me? I hope you'll forgive me for taking her away.

Little Ethel—Forgive you, Mr. Green? Of course I will. Why, that's what the party was for!

• • •

The transition from winter's cold to summer's heat frequently puts a strain upon the system that produces internal complaints, always painful and often serious. A serious form of this disorder is dysentery, which many are prone in the spring and summer. The very best remedy to use in subduing this painful ailment is Dr. J. D. Kellogg's Dysentery Cordial. It is a standard remedy, sold everywhere.

• • •

A number of drummers were sitting in a hotel lobby when one of them began to boast that his was the most powder puff pushing its line of goods.

There was a little argument, and then a drummer who had said much to say before suddenly rose and said, "I'll bet any man in the house that my firm has the most people pushing its line of goods."

"Done!" exclaimed the boastful one. The money was accordingly put up with a stakeholder, and then the boastful drummer asked: "Now, what is your firm's line of goods?"

"Baby carriages," murmured the quiet man, as he took the money and made for the side door.

• • •

PAINS DISAPPEAR BEFORE IT.—No one need suffer pain when they have available that household friend, Pain Pill. If not in the house when required it can be procured at the nearest store, as all merchants keep it for sale. Rheumatism and all bodily pains disappear when it is applied, and should they at any time return, experience teaches the user of the Pill how to deal with them.

• • •

"Have you," asked the judge of a recently convicted prisoner, "anything to offer the court before sentence is passed?"

"Yes, your honor," replied the prisoner, "my lawyer took my last farthing."

• • •

These two desirable qualifications, pleasant to the taste and at the same time effectual, are to be found in Mother Seigel's Syrup Worm Exterminator. Children like it.

• • •

Stealing is an old-fashioned method of getting what belongs to another. Society visits its severest penalties on those who are old-fashioned. Accordingly stealing is not only punishable (lots things are punishable), but it is also punished by summary fine and imprisonment. Don't steal. There are better ways. See a lawyer.

• • •

When all other corn preparations fail, try Holloway's Corn Cure. No pain whatever, and no inconvenience in using it.

• • •

I understand Smith's wife dresses very economically.

So one would judge from the size of her bathing suit.

• • •

Miss Gushington (entering street car)—Oh, don't get up; please keep your seat, please do.

Mr. Manhattan—Really, I'd like to oblige you, madam, but I want to get out at this corner.

• • •

HOW THIN YOU LOOK!

Do you like to hear it? If not, take Scott's Emulsion. You'll fill out your hollow cheeks, and this hacking cough. Why not have a pleasant figure? Don't delay—stop that a month or two.

The Farmers Bank
OF CANADA
Incorporated by Special Act of Parliament.

HEAD OFFICE, - - - TORONTO

W. R. TRAVERS, General Manager

Interest allowed on Savings Bank deposits of $1.00 and upwards, at highest current rates. Special attention given to Farmers' business.

Farmers' Notes Discounted. Sale Notes Collected.
Your Account Solicited.

J. A. HAYDON,
Manager Camden East Branch.

Northern Crown Bank

CAPITAL (authorized)..... .....$6,000,000.00
CAPITAL (paid up)..... .... 2,200,000.00

Our facilities for collecting and remitting money should be employed by all business men to whom promptness is a consideration.

R. G. H. TRAVERS,
Manager Napanee Branch.
44b

CORDWOOD
—AND—
Blockwood
—FOR SALE AT—
ROBERT LIGHT'S

Feed Grinding

Having installed the latest machinery for Grinding Feed, consisting of a Gas Producing Plant and the celebrated Vessot Grinder, I will be pleased to have you call and inspect the machinery and work we can produce.

Soliciting a share of your patronage, we feel sure we can please you.

D. S. COLLIER
(Near Reindeer Dock.)

THE GENERAL
Animals Insurance Company of Canada, Montreal, P.Q.
Capital $500,000.00.
This company insures Stallions, In foal Mares, Farm Horses against death from accidents or diseases.

J. W. METZLER
Agent, Napanee, Ont.
W. D. McCormack, Medical Inspector. 19ly

FOUNTAIN PENS
Guaranteed
Absolutely
The Great English Non-Leakable and Self-filler.
The Onoto.
The Non-Leakable for Ladies' hand bags and boys' playing games. Stand all jolting.
The Moore's Famous.
Great value fully guaranteed Fountain Pens from $1.50 upwards, Solid gold points.
Call and try them anyway.

F. Chisnock's Jewelry Store
Near Royal Hotel.

ELLIOTT
Business College
TORONTO, ONT.
(Cor. Yonge and Gerrard Sts.)
A HIGH-CLASS SCHOOL. Enter any time. Graduates readily get positions. Write to-day for Handsome Catalogue.

The Dominion Bank
NAPANEE BRANCH
Paid up Capital $3,983,000.00
Surplus... ... ... 5,284,700.00
Total deposits 38,000,000.00
DUDLEY L. HILL,
Manager.

Merchants Bank of Canada
ESTABLISHED 1864.
PAID UP CAPITAL AND RESERVE, OVER... ...$10,400,000.00
UNDOUBTED SECURITY FOR DEPOSITORS.
SAVINGS BANK DEPARTMENT
Deposits of $1.00 and upwards received and interest at best current rates paid.
Farmers' Business Solicited, and General Banking Business Transacted
Napanee Branch—
W. A. BELLHOUSE, Manager.
Yarker Branch—
E. R. CHECKLEY, Manager.

Money and Real Estate.
For parties having money to loan we offer gilt-edged first mortgage investments with interest payable half yearly at 4½ per cent. on $100 and upwards, deposited for 1 or 2 years, 4½ per cent. on $100 and upwards deposited for 3 or 4 years, 5 per cent. on $100 and upwards deposited for 5 years. In addition to the Trusts Deposits Receipt the Company allowance to each depositor the first mortgage which the deposit is invested, so that the depositor has not only the guarantee of the Trusts and Guarantee Co., but also the capital of $1,200,000, and assets of $2,626,000, but also the actual security to insure payment of interest and repayment of principal.
A few good farms for sale, well situated in town or country at reasonable prices, and favorable terms of payment.
Money loaned on mortgage security at lowest rates of interest. Interest allowed on moneys remaining. Apply to M. C. BOGART, Agent, Napanee.

KINGSTON BUSINESS COLLEGE
Limited.
KINGSTON, CANADA.
"HIGHEST EDUCATION AT LOWEST COST."
Twenty-sixth year. Fall term begins Aug. 30th. Courses in Book-keeping, Shorthand, Telegraphy, Civil Service and English.
Our graduates are in the best positions. Within a short time over 100 have secured positions with one of the largest railway corporations in Canada. Enter any time. Call or write for information.
H. F. METCALFE, Principal.

ICE - ICE
Begin to-day and have your cellars in good shape for the table.
Choice Groceries always on hand.
S. CASEY DENISON

ONTARIO ARCHIVES

Personals

It is the desire of the publisher that all should take an interest in this column of The Beaver. If you have friends visiting you, or are going away for a trip, leave word or send it on a post card.

Mr. and Mrs. Frank McConnell, accompanied by Misses Myrtle and Eva Younge, Roblin, spent Thanksgiving in town with her sister, Mrs. Albert B. Root.

Mrs. Goodwin returned to Toronto on Wednesday, accompanied by her cousin, Miss M. A. Gilmore, Tamworth, who will spend a few weeks there.

Mr. Nial Denis Peters spent a few days with his father, Mr. R. H. Peters, Odessa.

Mr. A. E. Paul, who has been travelling for the past three months, in the interest of The Watson Foster Co., Montreal, has finished his trip and is home again.

Miss A. M. Chamberlain left town last Friday for Kingston to spend the winter at the General Hospital.

Mrs. J. Jackson and daughter, Miss Oral, of Point Anne, spent a couple of days in Napanee this week the guests of Mrs. Albert B. Root.

Mr. and Mrs. Jas. B. Miller, Mr. and Mrs. S. Miller and Mr. Chas. Garrison and wife, all of Morven, spent Thanksgiving Day with Rev. W. T. and Mrs. Wickett, of Shannonville.

Miss Ethel Hawley spent a few days last week with friends in Kingston.

Mr. Nial Denis Peters, Albert College, spent Thanksgiving with Miss Shirley, C. Parrott, Storms Corners.

Miss Maud Anderson, of Athens, spent Thanksgiving with her mother, Mrs. Robt. Anderson, Bridge st.

Mr. Ralph Scott, accompanied by Mr. Lloyd, of Queen's College, spent Thanksgiving with his parents, Mr. and Mrs. W. C. Scott.

Miss Belyea, of Toronto, was the guest of Miss Marion Leonard, on Sunday and Monday.

Mr. Miles Miller, attending Royal Military College, Kingston, spent Thanksgiving with his parents, Mr. and Mrs. F. F. Miller. He was accompanied by Cadets Swartz, Thompson and Haldane.

Mrs. T. E. Goodwin, of Toronto, spent Thanksgiving with her parents, Mr. and Mrs. J. Skinner, Camden East.

Mrs. J. A. Henderson, nee Davey, Morrisville, will receive for the first time at her home on Tuesday and Wednesday afternoons, Nov. 2d and 3d, from 2 o'clock to 4 o'clock.

Mr. and Mrs. Geo. Tyner and son, Hearel, of Lime Lake, spent Saturday in town.

Mr. and Mrs. A. W. Way, of Tamworth, spent Saturday in town.

Rev. S. S. Hilpert and Mrs. Hoover, of Wellington, were in town on Wednesday. Mrs. Hoover remained a few days the guest of Mrs. A. E. Paul.

Mr. and Mrs. Albert Smith and children, of Belleville, spent Thanksgiving Day in Napanee.

Mr. and Mrs. H. B. Miller, Bath, was the guest of Mr. and Mrs. H. F. Mills, on Sunday last.

Messrs. John Harten and W. J. Tyner, Westplain, were in town on Saturday last on business.

Miss P. Patterson, teacher at Ernestown, and Mr. R. P. Patterson, Queen's University, have been out to their home at Newburgh for the Thanksgiving holidays.

Mr. Jas. F. Woodale left on Tuesday last, as a delegate to the annual Convention of the Ontario Sunday School Association, held in Toronto.

Mr. and Mrs. J. E. Storms, Wilton, Mr. and Mrs. John Henderson, Marvail, and Miss Galbraith, Bethel, were guests of Mr. and Mrs. James Skinner, Camden East, on Sunday.

Dr. Sills and Mr. W. C. Smith spent Monday and Tuesday duck hunting at Hay Bay.

The following party left last evening for the back country, deer hunting: Messrs. J. R. Dafoe, J. B. Millen, T. H. Waller, Isaac Green and P. J. Johnston, of Desoronto; Roy Lott, Strathcona, and Thos. Percy Hardolph.

Mr. Wright, of Addolphustown, left on Tuesday to visit friends in Belleville and Port Hope.

Mr. George Percy left on Tuesday for Buffalo, where he will resume his work on a lake boat.

Mr. Mrs. Blake Pralick and two children returned to their home in Chesterfield, Mich., on Tuesday.

Mrs. F. E. Richardson spent Thanksgiving with friends in London, Ont.

Mr. T. Gale, Dominion Bank, spent the holidays in Toronto.

Mr. and Mrs. W. S. DeBolt, Addolphustown, left this week to visit friends in La Chute, Que.

Mr. Finlayson, of the Dominion Bank, spent Thanksgiving Day in London, Ont.

Mr. W. A. Duncan, of the Newburgh High School, spent the holiday in Toronto.

Mrs. J. W. Joy, Willow Grove, spent from Friday to Wednesday on a visit to her father, Mr. Jas. Walters, Graham st.

Mr. Howard Clelland spent Thanksgiving Day in Morrisburg.

Misses Edith and Ethel Scott attended the "Wishing Ring" at the Grand Opera House, Kingston, on Wednesday evening.

Mr. A. R. Lynn left Thursday morning for his home in Brooklyn, N.Y. He attended the funeral of the late Mrs. J. D. Ham.

Mrs. Lavery, of Montreal, is the guest of the Misses Muir.

Mrs. Holland, Kingston, (nee Miss Edna Fraser), was calling on friends in Napanee on Tuesday on her way from Toronto.

Miss Parker, Belleville, sister of Sir Gilbert Parker, was the guest of Dr. and Mrs. Leonard, for a few days this week.

Mrs. Thos. Pybus has returned to town from Campbellford, where she spent the summer.

Mr. and Mrs. Bellhouse returned last week from a six months holiday. Mr. Bellhouse is much improved in health, and will resume his work at the Merchants Bank, on Nov. 1st.

Miss Carrie Scott, Stirling, spent Thanksgiving Day with her parents, Mr. and Mrs. W. C. Scott.

Miss Baker, of Sydenham, spent the holidays with her parents in town.

Miss Gladys Miller, of Toronto, spent Thanksgiving at her home in town.

Mrs. Madden, Newburgh, was the guest of Mrs. Martha Pinkle, a few days this week.

Mrs. A. B. Terry, Lindsay, spent Thanksgiving with her sister, Mrs. W. H. Meacher.

Rev. and Mrs. and Miss Cairns arrived home from the west on Saturday last.

Mrs. Garrett, of Brockville, is the guest of Mrs. James Craig, Bridge street.

Mrs. Geo. Downey, Kingston, spent Monday with friends in town.

Mr. and Mrs. W. A. Rose returned on Monday from a trip to the Old Country.

Mr. Arthur Daly, Toronto, spent Thanksgiving Day with his parents, Mr. and Mrs. Denis Daly, Piety Hill.

Miss Addie Lane, Toronto, spent the holiday with her parents in town.

Mrs. Wilson, of Glenora, is the guest of Mr. and Mrs. W. A. Rose.

Miss Ruth Miller, of Richmond, Que., was in Ottawa from Friday until Wednesday, visiting at her uncle's, Mr. Wm. Gardner, 94 Glouchester St. Also Mrs. Gardner's nephew, Mr. J. E. McCready, Desbery, Conn., U.S., spent Friday and Saturday there. Mr. McCready is on his way to Regina, to visit his sister.

Miss Allingham spent Thanksgiving in Toronto, the guest of Mr. and Mrs. Frank Hamilton.

Miss Anna Bogart, Belleville, is the guest of Mr. and Mrs. M. C. Bogart.

Mr. J. W. Johnston, of Rawdonville, spent Thanksgiving with his family in town.

Dr. and Miss Cartwright spent a few days this week in Toronto.

Mrs. W. F. and Miss Eleanor Derocho spent Thanksgiving Day in Toronto.

Mrs. Markle, of Toronto, is visiting this week with her parents, Mr. and Mrs. Geo. F. Robinson, Mill st.

Mr. J. Chenoweth, Toronto, spent Thanksgiving Day the guest of Mr. and Mrs. F. F. Miller.

Miss Alice, of Montreal, is the guest of Miss Marion Leonard.

Mrs. W. J. Winters, King-ford, and Mrs. Schermerhorn, Selby, left on Wednesday to visit friends in Phoenix, N.Y.

Mr. and Mrs. W. H. Dunbar spent Thanksgiving with friends in Belleville.

Mrs. Geo. Cummings, Kingston, spent Thanksgiving with Mr. W. E. Cummings, Charles st.

Mr. J. M. Metcalfe, Mrs. of Queen's, Kingston, spent Friday with his sister, Mrs. W. J. Jewell.

Miss Nellie Matheson spent the holiday with friends in Kingston.

Mr. Frank Blote, of Campbellford, who has been spending a few days this week in Napanee with his parents, Mr. and Mrs. Jas. Blate, has returned.

Miss MacPherson spent the past three weeks with friends at Newburgh.

Mrs. J. W. Card has been spending the last month visiting friends at Brockville and Ogdensburg.

Mr. and Mrs. Roy Coe and Miss Stark, of Toronto, who have been the guests of Mr. and Mrs. Herb. Dale, returned to Toronto on Tuesday.

Mr. and Mrs. P. N. Kellar and daughter, Miss Marie, of Winnipeg, are visiting friends in Napanee and vicinity.

Miss Minnie VanAlstyne spent Thanksgiving with friends in Enterprise.

Misses Viola VanAlstyne and Miss Edna Stafford spent Thanksgiving with friends in Desoronto.

Mr. James Hill, of Picton, spent Thanksgiving with friends in Desoronto.

Mr. Clarence Madill, of Montreal, Que., spent Sunday and Monday with his parents, Mr. and Mrs. J. Madill.

Mr. Jas. McCabe, Bauff, Alberta, is visiting his mother, Mrs. A. McCabe, after an absence of nine years.

Mrs. J. S. Ham, Dundas st., spent Saturday in Kingston.

Mrs. John A. Jarrell and daughter Queenie, Trenton, spent Thanksgiving at the home of her father, Mr. Chas. Sharpe, Newburgh.

Mr. Ed. Jenkins, of Collinsville, Ont., is visiting his sister, Mrs. Isaac Greene.

Mr. Harvey Caverly left for Oshawa on Tuesday last, where he has secured a position.

Mr. Offin Storms and Mr. Harry Fox spent Sunday in Belleville.

Misses Emma and Minnie Sompson spent Thanksgiving at their aunt's, Mrs. McDonald, Clarke st.

Miss Tillie Yorke spent Thanksgiving at her home in Tamworth.

Mr. Thos. Needham, who has been visiting Mrs. A. Loyst, Hayburn, returned home on Tuesday, accompanied by her.

MARRIAGES.

VANDEWATER — MARTIN — At the Methodist parsonage, Deseronto on Wednesday, Oct. 20th, by the Rev. G. H. Copeland, Mr. Herbert F. Vandewater, of Tyendinaga, to Miss Elsie Martin, of Deseronto.

GOODE — MARTIN — At the Methodist parsonage, Deseronto, on Wednesday, Oct. 20th, by the Rev. G. H. Copeland, Mr. Herbert Dustin Goode, Renfrew, to Mable Pearl Martin, Deseronto.

DEATHS.

PAUL—At Roblin, on Tuesday, Oct 26th, to Mr. and Mrs. Horace R. Paul, a daughter (Jean Cameron). Mrs. A. Melville Bell, Washington, D.C., was a guest of Mrs. J. M. Parrott, for a few days.

BYGOTT—At Adolphustown, Monday, Oct. 25th, 1909, Catharine M. Bygott, widow of the late Thomas Bygott, aged 69 years.

BRYERS—At Napanee, on Wednesday, Oct. 27th, 1909, Rev. William Bryers, aged 85 years, and 10 days.

SHARPE—At Walhalla, N.D., Embury Sharpe, son of Mr. John Sharpe, Ernestown, aged 35 years.

ELLIOTT—At Kingston, on Saturday, Oct. 23d, 1909, Margaret Elliott, aged 81 years.

SYDENHAM.

Farmers are very busy getting their potatoes out. Help is very scarce at present.—The masons are hustling the work on the walls of Mr. Proudlock's brick house in Amelia st., and James Foxten, sr., is putting up a fine double brick house on Brewery st., and Mr. Ruff has painted his grist mill, and is having his house improved by the same.—Mrs. Dalton Knight, of Kingston, brought his infant son aged 3 months, to this place to be buried on Oct. 29th.—The schools were closed on Monday; also the stores and bank, for Thanksgiving.—The sale of the farm and effects of the late Chas.-Wartman will be held on the 4th.—Gardner Fridy has sold his farm to Mr. Perry Beck.—Mr. M. Lawson is having his house shingled with the new tin shingles.—H. Watson has moved in G. Macnaughton's house in the village.—Rev. Mr. Chambers, of the Holiness Movement, preached his farewell sermon last Sunday. His many friends are sorry to lose him.—H. L. Aisbitt returned from Cobalt last Thursday night, suffering from an injured eye, which is very painful.—Mrs. C. Clark has been entertaining friends from New York City.—Mrs. Walter Barclay, Toronto, spent a few days in town with Mr. and Mrs. Hugh Barclay.—Mr. and Mrs. Henry Leteh spent Sunday and Thanksgiving Day at Tweed.—Miss Mabel Trousdale returned from Cobalt last Thursday night, suffering from an injured eye, which is very painful.—Mrs. C. Clark has been entertaining friends from New York City.—Mrs. Walter Barclay, Toronto, spent a few days in town with Mr. and Mrs. Hugh Barclay.—Mr. and Mrs. Henry Leteh spent Sunday and Thanksgiving Day at Tweed.—Miss Mabel Trousdale, Bigham has gone to Tweed to help nurse her little grandson, who is ill.—Miss Ida Leteh, Toronto Normal School, is home for a few weeks.—Albert Lacey, R.A.C., Kingston, is at home.—H. E. Rose, Kingston, Sask., is in town.—Miss Mary Gardner is spending a few days with her brother, Chas. Gardner, of Desoronto.—Miss Maria Curran at Latimer.—Mrs. Curran and Lillian, and her mother, Mrs. Millport, at Hallowell.—F. C. Martin has torn down some old buildings, and moved his furniture storehouse up near the house, and otherwise preparing to build his new stables and driveshed.—James Graham has repaired his new house.—Edward Fillion is moving in with Mrs. Jane Fillion for the winter.—Stanley and Fred Fillion, Ernestown, made a flying visit to their parents, Mr. and Mrs. Edward Fillion, last week.—The stone crusher is still at work in Mr. Chas. Truscott's grove.—Miss Emma Vickell has returned from her visit with her sister in Michigan.—The many friends of Mr. and Mrs. Patrick Grooms are sorry to hear of the loss of their little son.—Mr. W. Davis will move in the home vacated by Mr. E. Fillion.—Rutledge Bros. shipped a carload of bears on Wednesday and paid $7.85 per cwt.

DON'T LOOK

For our prices on Patent Medicines in this paper. You can get them at our counter before you buy elsewhere, because they will be in your future satisfaction. The Medical Hall—Napanee's Largest Drug Store.—Fred. L. Hooper.

MILLHAVEN.

Miss Hanson, of Chatham, is taking care of Mrs. Wm. Bowerman, who was ill for a long period.—Mr. and Mrs. Wm. Bowerman, daughter, and Mr. Bowerman, visited at Mr. Jas. Frankland's, near Bellrock, on Sunday last.—Mrs. Tombs' afternoon at her son's, Mr. Chas. Tombs, after spending the past two months with her daughter, Mrs. Jas. Morrison called in the village on Wednesday afternoon.—Mrs. Jas. Fairfield, Bellrock, spent Thanksgiving with Mrs. James Fairfield's.—Miss Gertrude Bowerman is visiting friends in Canada at Chat. Forward's.—Miss Grace Oliver has spent Thanksgiving with her cousin, Miss Myrtle Collins.

TAMWORTH.

Miss Jessie White died in Chatham, Ont. The remains were brought to Tamworth for burial. The funeral service which was held under the auspices of the Rebekah Lodge, was largely attended, both favorably and socially.—Miss Pringle, of Napanee, is the guest of Miss Bloss.—John Sherring is now in a grocery store in Belleville.—Mrs. Sherman Orr, Sarnon is receiving all congratulations on the arrival of a baby girl.—Miss Ethel Toplif, of Bauerolf, spent Thanksgiving with her parents, Mr. and Mrs. Wm. E. Toplif.—Mrs. Tuckett, R. W. Hutchinson and John Stevenson, of Queen's University, Kingston, spent Thanksgiving with friends here.—A number of our young people took in the Sandhurst concert, which was held in the Presbyterian Church there, on Monday night last.—Mr. Ashley and wife, of Kingston, visited at Geo. A. Wartman's, on Thanksgiving Day.—Mr. Clarke has moved into the house formerly occupied by Mrs. P. Darling.—Rev. A. D. McTear left on Monday to attend the opening of Enterprise Anglican church.

BATH.

Miss Ethel Toplif, of Bauerolf, spent Thanksgiving with her parents, Mr. and Mrs. Wm. E. Toplif.

Mrs. Tuckett, R. W. Hutchinson and John Stevenson, of Queen's University, Kingston, spent Thanksgiving with friends here.—A number of our young people took in the Sandhurst concert, which was held in the Presbyterian Church there, on Monday night last.—Mr. Ashley and wife, of Kingston, visited at Geo. A. Wartman's, on Thanksgiving Day.—Mr. Clarke has moved into the house formerly occupied by Mrs. P. Darling.—Rev. A. D. McTear left on Monday to attend the opening of Enterprise Anglican church.

"Quality" and "Castle"

I am putting in new brands of Flour called "Quality" and "Castle." The former we can recommend as being equal to none and a little better than the best. The second grade is A. No. 1 and a trial of either brand will convince the most fastidious that these Flours will produce the most palatable bread in the world. "Quality" will cost you $3.50 per 100, and "Castle" $3.20. Give her a trial for your next order, and you will become a steady customer.

J. W. PATTERSON
CAMDEN EAST.

Go to the blood, if you are to drive out Rheumatism. A. D. Wintermute's Blood Tonic does this with his Rheumatic Remedy. Rheumatism is a blood disease, says the doctor, never did cure Rheumatism. It is more than so, it only drives it deeper. Tonic, always. Because of this principle, A. D. Wintermute's Rheumatic Remedy is perhaps the most popular in existence. It goes by word of mouth from one to another everywhere. Grateful patients gladly spread report. Rheumatism is ready to tell the sick of a way to health. Tell some sick one. Sold by all dealers.

Soap (the great hand cleaner). Stove Polish. Fine Blacking. Absorbine for man and piper, the kind that does not burn off. At BOYLE & BOYD'S.

.....A SPLENDID ASSORTMENT OF.....

Universally Admired Furs

No other class of goods is so universally popular, and so unquestionably appropriate for all occasions. Furs are worn for genuine warmth and protection; and they are worn to beautify the costumes of men and women in the world of fashion. In our Fur stocks you will find extremely attractive assortments at prices which are made possible only by Robinson Co's. direct cash purchasing power. In addition to these we are prepared to furnish any class of Fur to order, so that if you prefer very costly sets or specimens of the Fur World, we ask you to advise us and we will gladly furnish you full information, description and prices.

Furs Are the Most Naturally Beautiful of All Dress

and as far back as history records the apparel of man, furs have been conspicuous as part of the dress of all people living where protection was needed against frost or snow. Its warmth, durability and handsome appearance have made Fur the natural selection of the Red Man of the Forest, and the preference of the most queenly women of the world.

Women's Fur Coats

Our Fur garments are characterized by that correct touch and gracefulness of outline that gives them individuality and exclusiveness. We are headquarters for people who want the best when they buy.

FRENCH SEAL COATS—This is the Fur that New Yorkers call Hudson Seal, and pay over there from $100.00 to $125.00 for them. The fur is bright, glossy and good to wear. Our prices are $65.00 and $75.00.

PERSIAN LAMB—We use the Leinsic-dyed Persian Lamb exclusively because they are the best obtainable. Military, Reefer and Cutaway Models, fitted backs, fine even curls, black and fancy. Lined with extra quality satins, $100.00, $145.00, $150.00, $165.00.

PERSIAN LAMB TO YOUR ORDER.—For this season we have made special preparation for making Lamb Coats to your measure. We have the different grades of skins showing the various curls. You can select your skins, the lining you wish and we guarantee perfect fit and workmanship.

MUSKRAT COATS.—Natural and dark otter blends in tight fitting and loose ants styles. Medium and long lengths, $60.00, $69.00 and $80.00.

ASTRACHAN COATS.—Stately ¾ lengths, box and cutaway fronts, lined with light linings and trimmed with fancy buttons, $45.00, $60.00. Hip length Coats, plain and trimmed with dyed coon, $25.00, $35.00.

RUSSIAN PONY.—Jaunty black Russian Pony Jacket, military style, semi-fitting, military collar, fancy buttons, $45.00.

Long length Pony Coats, semi-fitting, fancy linings, self collars, and with Black Lynx shawl collars, $50.00, $60.00 and $75.00.

ELECTRIC SEAL.—Semi-fitting style, silk girdle, large roll revers, heavy satin lining, $25.00.

Caperines and Collarettes

We have always succeeded in pleasing our customers and we are now better prepared than ever before to give perfect satisfaction. Caperines turn well up over ears.

BLACK CONEY.—Large collar and deep shoulder, $4.00.

JAPANESE BEAR.—High collar and deep over shoulder, $5.00.

GREY LAMB.—Is cheaper this year. Children's sizes that were $5.00 last year are $4.50, the $5.00 kind now is about same as $6.50 last year. Larger sizes with long fancy fronts $10.00. Very large and deep over shoulder combined with Electric Seal, $10.00.

BLACK OPPOSSUM.—Made from bright full furred skins, $8.50, $10.00.

MUSKRAT.—Deep collar and long front, $8.00.

BLACK PERSIAN CURLS.—Medium roll on collar, small shoulder, very dressy, $5.00 each.

ASTRACHAN.—Solid whole skins, glossy curl deep collar and shoulder, $4.50.

SABLE, COON AND ELECTRIC SEAL.—Deep full furred collar and shoulders, $10.00.

Custom Work

All kinds of Fur garments made to special measure, and old ones re-dyed, repaired and altered to the latest styles. Each order receives the careful attentions as new work.

Children's Furs

We are very proud of the Furs we have this year for little tots. Customers tell us they are the cutest ever. White Angora, White Thibet and Iceland Lamb are made up in several combinations. The Muffs have little pocket books on the top, and fastened with cords. Muff and Collars to match, and most of them sold in sets only. Prices for sets, $2.00, $2.50, $4.00, $4.50, $5.00, $7.50.

Muffs

The most essential factor in a Fur garment is quality. Without it there can be no durability.

BLACK PONY.—Rug style, $7.50.

ISABELLA FOX.—Very large animal effects, $20.00.

CANADA MINKS.—Large flat with dark stripes, $25.00.

Extra large Rug Muffs, ruffled linings and fitted with pocket, $10.00, $20.00.

ALASKA SABLE.—Natural color, round and flat, $10.00 to $20.00.

BLACK WOLF.—Large animal Muff, $15.00.

AMERICAN SABLE.—At $7.50, $10.00.

BLACK PERSIAN LAMB.—Flat in flat styles, $12.50, $22.50.

Trimmed with head, rug style, $24.00.

Other makes in stock are Opposumm, Dyed Sable, Natural Lynx, French Seal, Electric Seal, Timber Lynx.....

MARMOT.—Our assortment of Marmot Muffs is very large. All are full furred Oreneburg Marmots, dark in color. Price range, $5.00 to $10.00.

Women's Fur-lined Coats

The linings used by us are the very best of their kind. All Jackets are so designed that they import lines of exquisite style and grace to any figure.

We've taken great care to select the right finished Broadcloth for shells.

Muskrat lined Coats, American Sable collar and lapels, $40.00, $45.00.

Muskrat Lined Coats, Alaska Sable or Mink Collar and Lapels, $50.00, $60.00, $65.00, $75.00.

We aim to be always a little better than the best. Not less dear but how good.

Neck Pieces

Fair prices, best work, fine materials, correct styles, you can ask no more, and we give you no less.

MINK.—Mink continues in great popularity. We have on hand a large stock of choice neckwear and sets in this fur.

Ties to cross over or throw over, $20.00, $35.00.

Neck bands with two tabs to wear with suits, $12.50, $15.00, $20.00, $25.00.

Fancy Stoles with animal effects, heads, tails, claws, $25.00, $30.00, $35.00, $40.00, $45.00, $50.00.

BROWN SQUIRREL.—Collar tabs, fancy stoles, $5.00, $10.00, $12.50.

FOX.—Fox is in undoubted vogue. The varieties are Isabella, Natural and Pointed.

Black, very large pieces, trimmed with heads and tails, $14.50, $20.00.

Isabella, one and two skins, $8.00 to $25.00.

ALASKA SABLE.—One of the most fashionable and best wearing Furs. Warmest for the neck.

Ties to cross over, $10.00.

Stoles, with 8 tails, $10.00, $12.50, $15.00.

Long Scarfs, $15.00, $17.50, $22.50, $35.00.

BLACK PERSIAN.—Persian Paws Tie, $5.00. Scarf to cross over, $15.00, $20.00. Band with two tabs, $10.00.

RUSSIAN PONY.—Bright Moire Skins, fasten close to neck, $7.50, $8.50, $12.50, $15.00.

JAPANESE MINK.—A fur that resembles brown squirrel in color, $8.50, $12.50, $15.00.

MEN'S FUR COATS AND FUR-LINED COATS

Raccoon, Calfskin, Bulgarian Lamb, Wallaby, Dogskin, Wombat, Alaska Beaver and Sitka Beaver.

Lined throughout with good linings, cut full and long, and perfectly finished, at prices unequalled in Ontario. Every man exposed to severe winter weather appreciates the comfort and health protection of a serviceable Fur Coat. These Coats have been in daily use for years, and for the price they cannot be duplicated in this country. They are moderately priced, but don't therefore conclude that they are the sort usually offered at these prices. These are unusual values. The purchase of one of them is an investment; it will last for years and the enjoyment we are sure every man will appreciate.

RACCOON COATS—Handsome, durable Coats, of selected and finely matched skins, full loose double breasted models. All sizes in stock and different grades of skins, at prices as follows: $40.00, $45.00, $50.00, $55.00, $60.00, $65.00, $70.00, $75.00, $85.00, $90.00. These Coats are worth $5.00 to $10.00 more on each Coat.

MOSCOW LAMB—Undred pelts, beautiful glosser fur. A Coat that will give excellent satisfaction, and a good looker. 3 only. Price, $75.00.

SITKA BEAVER—A dark brown, heavy furred, extra warm Coat guaranteed to give extra long wear. Price, $25.00. 4 only of these, an extra quality of same, with extra pockets and sleeve protectors, $27.50.

WALLABY COATS—Choice quality of Australian Coon. Price, $25.00.

FUR-LINED COATS—Black Beaver Shells, with Canadian Muskrat linings and Otter Collars, $60.00. Marmot liner specials at $75.00.

RUSSIAN CALFSKIN WITH BLACK ASTRACHAN COLLARS—3 only, beautiful dark Coats, well made, sold usually at $35.00. Our special price, $25.00.

ASTRACHAN LAMB COATS—2 only, very special at $20.00.

MEN'S FUR CAPS

In all the leading shapes and qualities. Prices are right. French Seal, South Sea Seal, Nutria, Persian Lamb, Astrachan and Wombat.

Prices from $2.00 up to $20.00.

MEN'S, YOUTHS' and BOYS' ADJUSTABLE FUR COLLARS

These Collars are all made so that they can be buttoned on your Overcoat on a cold day, or when it comes warm it can be taken off and your Overcoat used without. We have them in the following range of Furs: Nutria, Wallaby, Astrachan, Persian Lamb, German Otter, Electric Seal, French Seal, Opposumm, Natural Otter. Prices from $3.50, $4.00, $5.00 up to $23.00, $30.00 and $35.00. Our expert Tailoring Staff will adjust the buttons on your Coat for any Collar purchased here, free of charge.

MEN'S WINTER OVERCOATS, YOUTHS' WINTER OVERCOATS, BOYS' WINTER OVERCOATS

Never before have we shown such a superb stock of Overcoats. This week we have placed in stock the full balance of our Men's order lines, and always the cheapest. Boys' and Children's Overcoats at little prices. We believe in very close prices on the Boys' goods. They are one of them so far. Our aim is to have every one suited, and the best, as to fit, style, and workmanship. We would ask your special attention to our specials at $10.00, $12.50, $13.50, $15.00, $17.50, $20.00. Of course we have many lines at $5.00, $7.50, etc., but the best, as to fit, style, and workmanship. We would ask your special attention to our specials at $10.00, $12.50, $13.50, $15.00, $17.50, $20.00. Of course we have many lines at $5.00, $7.50, etc., but the best, as to fit, style, and workmanship. We believe in very close prices on the Boys' goods. They are one of them so far. Our aim is to have every one suited, and the best, as to fit, style, and workmanship.

The Robinson Co., Limited.

Is Napanee's Greatest Dry Goods Store. Napanee, Ontario.

ONTARIO ARCHIVES TORONTO

Men and Boys' Underwear

We study the Underwear question and appreciate the different requirements of different men.

Some men want wool or nothing; others wouldn't and couldn't wear wool at all. So we provide the best in all the different kinds of Underwear.

Good Heavy Fleece-lined and Union Underwear, sizes 34 to 44, at 50c.

Tiger Brand Heavy All-wool Unshrinkable at $1 is made from finer wool, has more weight and better finished than many makes sold at $1.25. If you want something heavy that will wear an extra long time, you should buy this brand.

Boys' Underwear in Fleece-lined, Union and All-wool. Prices 30c to 75c.

Tiger Brand Spring Needle, all-wool, medium weight, a well finished garment, at $1.25.

Tiger Brand Blue and Black Fleece-lined Top Shirts at 75c. This is the best and warmest Top Shirt made. Try a pair of them; they will wear you a year. We have the sole agency for all Tiger Brand goods.

Cardigan Jackets in three sizes. Prices $1.00, $1.25, $1.50.

Men's Working Shirts of all kinds and sizes 50c and 75c.

Wool Fleece extra fine cov- with ering and spliced wool per garfleece at 75c elastic ment; also knit, half wool and half cotton, at same price.

Turnbull's full fashioned fine unshrinkable, all wool, in good weight, at $1.50 per garment.

Ellis' Spring Needle Combination in all sizes, good weight, $3.50 per suit.

"Cetee" heavy pure Australian all-wool, nothing warmer or better made, at $2.50 per garment.

Blue and Brown, American make, heavy weight cotton, all sizes, at 75c.

"Sweater Shirts," made in the United States, in fancy colors, a very attractive top shirt, at 75c.

Sweater Coats for boys at 75c and $1.

Men's Sweater Coats in a number of styles and colors. This is a very popular and warm garment. Prices range from $1.00 to $3.50.

Overalls and Smocks, Working Gloves and Mitts, Leather and Corduroy Coats, Heavy Frieze Pea Jackets, untearable extra heavy Working Pants.

When you go shopping for men's or boys' wearables it will pay you to visit our store first, as you will have a larger stock to select from, and nothing but reliable goods carried.

J. L. BOYES

Doxsee & Co.

The Leading Millinery House.

Special Sale

SATURDAY,

OF LADIES' AND CHILDREN'S

Cashmere Hose

Regular price, 40c and 50c. Sale price, 29c, 28c, 38c.

Every day brings new models in fashionable millinery. Extremes meet in this season's models, and large or small ones are equally good style, and will have no difficulty in suiting the most fastidious taste.

Doxsee & Co.

The Leading Millinery House.

Again We Say it is Pure

TWO more strong reasons cannot be laid upon the absolute purity and goodness of our olive oil. To illustrate how difficult it is to get really pure Olive Oil, we quote from an address of Dr. Leeds, before the Chemical Section of the American Association for the Advancement of Science.

"Pure Olive Oil was not to be had in the market, except from a few high class dealers. The amount of fraud practiced is directly proportional to the safety of practicing it. Nobody but the deliver in official publications knows anything about it. The consumer don't hear that So and So's oil is a fraud, and learn to rely upon it at the grocer's.

Try a bottle of Pure Imported Olive Oil. If you have, we warrant you are still using it. Its best friends are those who know it best. Its cost is moderate.

T. B. Wallace, Phm.B.
The Prescription Druggist.
Napanee.

—County Council meets next Tuesday, Nov. 2d.

—Plumbing Goods! See the outfit in our East window. BOYLE & SON.

—Poultry taken every Thursday at W. BICKNELL'S, Camden East.

—Repairing of all Kinds done neatly and promptly, at WILSON BROS'.

—We carry Royal Purple Stock and Poultry Specifics at Wallace's Drug Store.

—Work is progressing rapidly on the new bridge, and it will soon be ready for traffic.

—A van place awaits an owner at The Beaver Office.

—Mrs. Archie McNeill is moving into rooms back of Mr. W. H. Kelley's grocery store.

—Fire destroyed the general store at Strathcona on Saturday evening last. The reflection in the sky was plainly visible in Napanee about 6.30 p.m.

—Dr. Wagar, Dentist, will be at the Whalen House, Enterprise, on Tuesday, Nov. 2d, and at the Wheeler House, Tamworth, on Wednesday, Nov. 3d. 43tf

—Mr. and Mrs. E. Kelly wish to thank their friends for their many acts of kindness and sympathy during the illness and death of their daughter.

—The Ladies Aid of the Western Church will give their annual King Edward Supper and entertainment on Tuesday, Nov. 9th. Further particulars later.

—A large crowd from Napanee spent Thanksgiving Day at Deseronto. They report a splendid day's sport. Also a number attended the show at the Grand Opera House, Kingston.

—It is rumored that Messrs. Mackenzie & Mann have purchased the Bay of Quinte Railway, also "that the main line of their road from Toronto to Ottawa will pass through Deseronto and Napanee. It is also said that they intend establishing a round house in this district.

—Although the Deseronto park on Monday last a large number of people took in the various events from the grandstand, there being nothing to obstruct their view but a wire fence, and thus beat the promoters of the sports out of quite a amount.

—A. S. KIMMERLY'S Five Roses Flour $3.00, 22 Nutmegs 5c, 50 Clothes Pins 5c, 8 lbs. Sulphur 25c, Pulverized Salt Petre 15c lb., Granulated Sugar $4.70, 1 pay 24c for eggs, 4 cakes Comfort Soap 25c, Our 25c Tea beats all others. Good Flour $2.70.

—Mr. Foster, proprietor of Wonderland, Kingston, very kindly offered the proceeds of the Saturday afternoon performance, Oct. 30th, to the Napanee Branch Ladies' Aid Society of Kingston General Hospital. The ladies will canvas the town selling tickets at the small price of ten cents, and hope for a hearty response from all.

—Mrs. Margaret Elliott, one of Napanee's most familiar figures, for many years, passed away in Kingston on Saturday last. Deceased was 81 years of age and had always lived in Napanee, being known by everyone. The funeral was held on Tuesday morning, the remains being interred in the family plot at Vandelbogart's.

—About $200.00 was realized at the special Thanksgiving collection in the Presbyterian church last Sunday.

—There will be no service in St. Thomas' Church, Morven, on Sunday, Nov. 7th.

—There will be service in St. Thomas' Church, Morven, on Sunday, Oct. 31st, at 3 p.m.

—Miller Brothers, of Millhaven sold a fine matched team of horses to Mr. Jenkins, of Toronto.

—Mr. Thomas Tierney, of Adolph, laid on our table a sample of Green Mountain potatoes, which weighed 12 lbs. a piece.

—Mr. John Sharpe wishes to thank his many friends and neighbors for their kindness to him at the death of his son, Emery A. Sharpe.

—A very fine sample of potato, grown by Mr. Sidney Symonds, of Odessa, was laid on our desk yesterday. There were five of them, each weighing nearly 2 lbs.

—A concert and social will be held this evening (Friday), in Hinch's Hall, Camden East, under the auspices of the A. Y. P. A. of St. Luke's Church, at 8 o'clock.

—To-morrow night is Hallowe'en. Chief-of-Police Graham wishes us to warn the boys against performing any acts of destruction to property, as offenders will be prosecuted.

—Newman, Livingston & Co. have just received another car load of Redpath's Sugar, and oughtne to sell 20 lbs. Standard Granulated in white cotton sacks for $1.00, and 22 lbs. the best yellow for $1.00. They also have a direct consignment of new Raisins, Currants, Peels, etc., and are selling the finest, largest selected raisins that can be bought at any price, 4 lbs. 25c. Also the best lemon or orange peel 15c per lb., and sell less quantities at same rate.

—It is all in the type of printing you want done. If you don't, care how your printing looks it will do no good for us to figure with you. We could do that kind of printing, but will not. The difference between the kind of printing we do and the kind we consider worthless is greater than the difference in price. All we require is what every business man wants—a chance to show what he can do.

Coal Oil Still 13 Cents

a gallon at Wallace's Drug Store.

JUMPED IN THE RIVER.

Gananoque, Oct. 27.—Alfred Pranell, an old gentleman 80 years of age, lived with his son, Wm. Pranell, at the north end of the ferry street. He disappeared this morning by jumping into the Gananoque river at the rear of his son's property. The old gentleman had been in poor health for some time and the family had been watching him, but this morning about 1.30 o'clock he got away from the house unnoticed. The deceased was formerly a resident of Napanee where he is highly respected.

The wholesome, luscious green leaves and tender stems of a 25 cent bottle of Dandelion Tonic Sudden Death Remedy, its curative properties. Dandelion Tonic Sudden Death Remedy quickly and safely yield to this high class effective Compound. Dr. Shoop assures mothers that they can with safety give it to their very young babies. In opinion, no chloroform—absolutely nothing harsh or harmful. It calms the distressing cough, and heals the sensitive membranes. Prepared by Dr. Shoop's. Sold by all dealers.

HOGS WANTED

Messrs. F. E. VanLaven and J. W. Hambly will ship hogs on Tuesday, Nov. 2. Highest market prices will be paid for hogs weighing 150 lbs. and over. All hogs must be delivered before 1 o'clock p.m. No hogs taken weighing less than 150 lbs.

CUT FLOWERS.

(Fresh from the Dale Estate). Chrysanthemums, double and single, Carnations, assorted colors, etc. Funeral designs, put up as only the Dale Estate can put them up, at The Medical Hall—Napanee's Largest Drug Store.—Fred. L. Hooper, Agent for Napanee.

FIRE AT STRATHCONA.

On Saturday evening last about 6.30 o'clock fire broke out in the rear of Mr. A. S. Bird's general store at Strathcona and completely destroyed the whole building. Willing hands helped to save as much of the stock as possible, but the household effects over the store were a complete loss. The building was of stone with a brick front, and only the walls remain standing. We understand the loss is partly covered by insurance. The dwelling house next door owned and occupied by Mr. Sidney Grant, was also somewhat damaged, although all the furniture was removed without damage. His building was also insured, the amount being $250.00.

HOSPITAL AID SOCIETY.

The regular monthly meeting of the Women's Hospital Aid Society was held at the Board Room of the Public Library on Monday afternoon, Oct. 25th. After the general business, the officers for the coming year were elected as follows:

Hon.-Pres.—Mrs. C. H. Wartman.
President—Mrs. J. A. Miller.
1st Vice-Pres.—Mrs. J. E. Dafoe.
2d Vice-Pres.—Mrs. J. E. Robinson.
3d Vice-Pres.—Mrs. S. C. T. Ward.
Rec. Sec.—Mrs. A. S. Kimmerly.
Cor. Sec.—Mrs. F. E. VanLaven.
Treas.—Mrs. Geo. Wartman.
Buyers—Mrs. Stratton and Mrs. Chirac-Smith.

THE LATE EMERY A. SHARPE.

One of the most sorrowful deaths that has been recorded for years in our midst was that of Emery A. Sharpe, son of John G. Sharpe, of Ernestown. On Friday evening, Oct. 8th, 1909, at 6.30 p.m., in his room at the Hotel Metropole, Walhalla, N.D., Emery passed to his eternal rest, at the early age of 33 years, 7 months and 10 days. He has been from his former home in Ernestown about thirteen years, ten years of which he has spent in and around Walhalla. Here he got his education and laid up those stores of knowledge which were to be of use to him in the journey through life. However, it seemed there was a vacancy on High that needed Emery's attention, and his journey here was made short. Last winter he spent at home with his aged father, who knew at that time his son's health was failing, and advised him to spend the summer at home, but Emery was in such a demand at the electric light plant, Walhalla, that he deemed it necessary to go west again on the 7th of March, and stayed at his post as engineer of the plant until Sept. 5th, when health failed completely. At once arrangements were made to start for home, but strength failing him so rapidly in this he was denied. For a number of years he has been suffering from a keloid on the face, which, eating through the tissues of the throat, went to the lungs and produced tuberculosis. His last illness was very brief, as he was fully stricken down to his bed about eleven o'clock a.m., and passed peacefully away at 6.30 p.m. The career was bright and rapid, he was well cultured and attractive, and his company was in great demand by the leveled and by the best society of the town of Walhalla. His relatives received a letter from Mr. A. M. McDonald, of the Citizens' Bank, Walhalla, stating there was not a person in the little town who did not know Emery, and respected him for a good, kind, earnest, honorable fellow. He will indeed be regretted. The funeral took place at his father's home on Sunday, Oct. 17th, and was largely attended. Rev. Mr. Bell preached a very impressive sermon from Matthew 24th chapter and 44th verse, "Therefore be ye also ready; for in such an hour as ye think not the Son of Man cometh."

Relatives wish to thank Emery's many friends in Walhalla for their kindness to him in his last sickness and death, especially Mr. A. M. McDonald, and Mr. and Mrs. H. E. Gilmour. The latter accompanied the remains from Walhalla to Ernestown, Kingston papers please copy.

SUPPER AND PRESENTATION.

The Wesley meeting, Oct. 14th, Victoria Hall, was well attended. After the bountiful supper and presentation to the Rev. Mr. Lindsay, B.A., B.D., on the eve of his departure for Carberry, Man., to assume the pastorate of that parish.

The hall was tastefully decorated with fall attractions and in a number instances, and the well filled table was artistically laden with delicacies, which did much credit to the Ladies' Guild, who had charge of the arrangements.

Mr. Fosser acted as chairman, and in a happy speech on behalf of the Official Board, to read the subjoined address, and the purse of which Mrs. J. S. Neilson presented the beautiful silver cream pitcher and the purse of gold.

Mr. Lindsay, in reply, made an eloquent address, in which he dwelt upon the happy relations which had existed between pastor, himself and the congregation.

The Rev. Jas. Cumberland, Rev. Dr. Parker and the Rev. A. E. Millmar, of Bath, also spoke, and a very pleasing feature was the reading by Mr. Edgar Redden, accompanied by Mrs. K. D. McDonald on the piano.

The proceedings terminated by the singing of the National Anthem and the Benediction was pronounced by Mr. Lindsay.

To the Rev. J. R. Lindsay, B.A., B.D.

Dear Mr. Lindsay,—When we heard only a short time ago that you had received a call to the Hillsdale charge, many conflicting feelings regarding our movement filling in our hearts. We thought the people out there were disturbing the happy relations existing between a pastor and his people by taking away from us, who is doing a good work in our midst?" But learning from you that you considered it to be your duty to accept this call, and remembering that the church is one, then the people who have given you so noble support call are our brethren, and that we are called to take a part in the glorious work of building up the Kingdom of God in this new and promising part of our domain, we have become reconciled.

In parting with you we assure you that it is with much regret that we part with you and your family, who is a highly esteemed daughter of this parish, yet we wish you both a hearty God-speed, and trust that you may have a long life of happiness and usefulness in your new field of labor.

We shall always remember with gratitude that during the three years your name has been in our midst you have with much earnestness and consecration conducted the work of this parish both in temporal and spiritual affairs, and we trust that long after you have departed from us we shall still continue to profit by your good and wise precepts and example.

We ask you to accept this present as a small token of our esteem and good wishes for you and Mrs. Lindsay and your little daughter, accompanied with our prayers for your safety, happiness and continued success in the Lord's work wherever your lot may be cast.

Felt goods for this cold weather, in Lace, Button and Gaiter styles. WILSON BROS.

HISTORICAL MEETING. TO-NIGHT.

The regular meeting of the Lennox and Addington Historical Society will be held in Historical Hall, in the Library Building, to-night, at eight o'clock.

Mr. Barlow Cumberland, President of the Ontario Historical Society, will give an address.

Prof. C. E. Lavell, of Queen's University, will deliver a lecture. His subject will be,

"The Liberation of Italy".

This lecture will be illustrated with lantern views. The meeting is open for the public. Entrance free. Everyone welcome. To-night.

CHILDREN'S AID SOCIETY.

That the work of the Children's Aid Society needs to be placed before the people of Napanee is evident from the very small audience that gathered in the Town Hall on Tuesday evening to listen to the address of Mr. Gunn, of Chatham. He said: "The adopting of the human family, unlike that of the lower animals, is to be entrusted even to 2% of the population, fostering care and protection of the parents. During the period child training a of the most importance in preparing them for future citizenship. To give a detailed account of the methods of discipline adopted must be kind of a stereotyped character. Much trouble is caused by parents misunderstanding their children. Parents must retain the confidence of their sons, and mothers that of their daughters as a safeguard against the vileness of the street, and it is recommended that all girls have proper chaperonage after dark. All children belong to the Province, and are kept under the stewardship of their parents, only when the latter prove themselves unsuited for natural parents, and those who have shown their incapacity are required by law to hand over the guardianship to the Children's Aid, whose duty it is then to see good homes, under the supervision of the Society, where they receive education and good christian training. That even bad heredity may be overcome is proven by the fact that of all those who have been made wards of the Children's Aid Society, only 2% have turned out badly." The Napanee Branch of the Children's Aid has done good work in the past, and deserves the hearty co-operation of its best citizens in the service it renders the community.

IT'S A SATISFACTION TO GET WHAT YOU WANT AND GET IT QUICKLY

Wallace's Drug Store not only carries the stock, but gives you quick attention. Every man behind the counter being competent to serve you, and only two pleased to give you any information desired. We take pride in our Prescription Department. Everything is scrupulously clean, and the quality of all drugs used is the highest obtainable. The name Wallace's on a medicine bottle corresponds to the sterling mark on silver.

NAPANEE CHEESE BOARD.

Friday, Oct. 22d, 1909.

	White	Col
Napanee	100	
Moscow	162	
Empey	35	
Bell Rock	65	
Phipsen, No. 1	60	
Phipsen, No. 2	55	
Phipsen, No. 3	50	
King-ford	30	
Forest Mills	60	
Oddessa	120	
Farmers' Friend	30	
Murphy	25	
Palace Road	70	
Centreville	50	
Selby	71	44
Newburgh	75	25
Desoronto	100	
Whitman Creek	40	
Albert	30	

Boarded, 540 white and 560 colored. 85 sold on board at 10½; balance on curb at same price.

THE NEW TOOTH BRUSH

It is the only brush handed you in a sealed box. You may thumb the samples in the Dental Case all you want to but the Brush you purchase is fresh and clean, has never been touched by another customer. Every brush guaranteed to hold its bristles. Examine the Dental Case on the counter at The Medical Hall—Napanee's Largest Drug Store.—Fred. L. Hooper.

POULTRY!

We are paying the

Highest Market Prices

for all kinds of Poultry, alive and dressed, and take it in from Monday morning till Thursday at noon.

Dickson & Son

CAMDEN EAST. 43tf

At Home Again

A. E. Paul wishes to inform his friends and many customers that after three months' absence, he is again at his post, and with the many new ideas learned, is in a better position than ever to satisfactorily look after your wants.

We find several lines have accumulated somewhat, and in order to make a

SPECIAL CLEARANCE

in stock dishes, will offer for one week:

Tea Cups and Saucers, 75c doz., worth $1.00.

B. & B. Plates, 45c doz., worth 75c

Tea Plates, 60c doz., worth $1.00.

Dinner Plates, 75c doz., worth $1.25

Oyster Plates, 80c doz., worth $1.25

Platters, Bowls, Salads, etc., at equally low prices.

This is a chance to get a first quality article at less than wholesale prices.

Wall Paper, Picture Framing, Books and Stationery, at special prices.

A. E. PAUL

PARISH OF CAMDEN.

Services for Sunday next, Oct. 31st, will be as follows:

St. Anthony's, Tyrker, 10.30 a.m.
St. Luke's, Camden East, 3 p.m.
St. John's, Newburgh, 7 p.m.

PARISH OF TAMWORTH.

On Sunday, Oct. 31st, Rev. Dr. J. R. Seeley, of Gananoque, will preach at Enterprise, 10 a.m.
Harthside, 2.30 p.m.
Tamworth, 7 p.m.
Seats free. Strangers welcome.

HAY CIRCUIT SERVICES.

Sunday, October 31st, 1909:
Hay Bay 10.30, Bethany 2.30, Anderson 7.
The Pastor at each service.
Wednesday, Nov. 3d—The Mission Circle at Anderson Church at 2 p.m.
Sunday, Nov. 7th—Quarterly services at Hay Bay.

CEDAR HILL.

Farmers are busily engaged at their ploughing now, and hope for a few weeks of fine weather.—The dance at Mr. Henry Burns was a decided success, cake and tea in abundance.—Mr. Edward Burns spent Sunday under the parental roof.—Mrs. James Flynn has gone to Napanee to see her sister, who is sick.—John Card took dinner at James Carroll's, on Sunday.—Mr. Joseph Lockridge spent Sunday evening at Mr. M. Spratt's.—Rumor says a wedding in Canaan in the near future.—Miss Teresa Burns is visiting in Marlbank.—Miss Mary Campbell, of Millbay, is visiting her aunt, Mrs. Henry Burns, for a few weeks.—A few from Canaan and Cedar Hill attended the opening of St. John's Church at Enterprise.—Miss Mary Campbell is busy sewing at Richard Carroll's.—Miss Charlotte Carroll has returned home, after visiting her grandmother, Mrs. Thomas Hinchey.—Mr. James Black wears a broad smile over the arrival of a young son.

See our Skating and Hockey Boots for men, women, girls and boys. WILSON BROS.

Grand OPERA HOUSE

KINGSTON.

Wednesday, November 3rd

Klaw & Erlanger present

"THE BARRIER"

Novel by Rex Beach. Play by E. W. Preshey.

With

THEODORE ROBERTS,

and an all Star Cast

Prices—25c, 50c, 75c, $1.00, $1.50.

Seats on sale Monday.

SOME REASONS WHY

YOU SHOULD BUY YOUR DRUGS AT JESSOP'S PHARMACY.

BECAUSE this Store keeps the purest drugs.

BECAUSE our prices are the best.

BECAUSE correct and accurate dispensing is what we use it for.

BECAUSE we want your trade and will do our best to please you.

BECAUSE we know what our stock is the drug line.

Just go over to a Kodak dealer and Store Book for the Kodak and Brownie agents for them. Come in and have a look at them. Some local stores used.

Ladies who are entertaining can secure Fine Dairy Chocolates at Christmas time and Home Made Candies.

PATTERSON'S CHOCOLATES AL WAYS ON HAND.

Jessop's Pharmacy

Gas Supplies

We carry a complete stock of

Inverted Lights,
Lindsay & Welsbach,
Burners and Mantles

and all other gas accessories.

GAS HEATERS

Just the thing to warm up a room.

GAS LOGS

There is nothing like a Gas Log to give a cosy look to a room.

The new Perfection Coal Heater and the Ravine Lamp.

M. S. MADOLE

Phone 17

Fall Suitings and Overcoatings

Stylish,
Perfect Fitting,
Shape Retaining,
Best of Trimmings,
Popular Prices.

JAS. WALTERS

Napanee, Merchant Tailor

You Can Put It Down

and it will be in black and white, that when we offer you a Cutter, Carriage, Harness, Farm Implements, High Grade Dividend Investments, Real Estate, Insurance, and take pains to point out all the good points it's because the good points are there. After taking costs money, so we find it best economy to pay for printing only facts. So here's a reliable chance to save a dollar. Take advantage while the good chance offers.

Fitzpatrick & Witham,
CENTRE STREET.
Opposite Market

We have a swell line of Furnishings for Fall, Ready for your inspection. Beautiful Goods. Popular Prices.

D. J. HOGAN & SON

McIntosh Bros.

WILL CONTINUE THEIR BIG SLAUGHTER SALE FOR ONE WEEK MORE. THERE ARE SOME BARGAINS LEFT.

See the bargains in Dinner Sets in the window.

P.S.—False Faces for Hallowe'en.

FAIR | McINTOSH BROS. | FAIR

L. SAUL, Manager.

ONTARIO ARCHIVES
TORONTO

ELDER HENRY CUNNINGHAM

Recommends

Vinol

For Weak, Run-Down People.

"I was run down and weak from indigestion and general debility, also suffered from vertigo. I saw a cod liver preparation called Vinol advertised and decided to give it a trial, and the results were most gratifying. After taking two bottles I regained my strength, and am now feeling unusually well." — HENRY CUNNINGHAM, Elder Baptist Church, Kinston, N.C.

Vinol contains the two most world-famed tonics—the medicinal, strengthening, body-building elements of Cod Liver Oil and Tonic Iron. Vinol contains no oil, and is by far the Best Strengthening Tonic obtainable. **We return your money without question if Vinol does not accomplish all we claim for it.**

T. B. WALLACE, Druggist, - Napanee, Ont.

Build Up A Reserve Now

Now, while your earning power is good, why not convert part of it into a Cash Reserve that will, later on, yield a competence for old age? You can easily do it by regularly depositing a part of your income in

THE STANDARD BANK OF CANADA

Established 1873 — 77 Branches.

One Dollar and upwards opens an account, and with systematic saving and Compound Interest, the fund will rapidly accumulate. Begin to-day.

Deseronto Branch R. J. S. Dewar, Manager.
Newburgh Branch J. K. Fraser, Manager.

WHEN a child cries or frets, you instantly assume that it is ill. The majority of that fretting and crying is not caused by illness, but rather from misfitting, irritating underwear.

A child's skin is exceedingly tender, you know. For that very reason it is absolutely essential that its Underwear be made only of the softest and finest yarns.

"Rubens" (pat.) Vests for Infants are made of the highest grade materials, skillfully and carefully knitted.

Watson's UNDERWEAR

The soft, smooth texture, the perfect, snug, comfortable fit, the warmth and the everlasting wearing qualities make "Rubens" (pat.) Vests the ideal infant's underwear. Made in cotton, part wool, all wool and silk. There are no buttons to irritate. The illustration covers the description.

Tell your dealer to show you "Rubens" (pat.) Vests for infants. If you prefer any other style, we make them.

Address: THOS. WATSON MANUFACTURING CO., LTD., PARIS, ONT.

When You Feel Played Out

There comes a time when your grip on things weakens. Your nerves are unstrung, the vital forces low, the stomach is weak and the blood impoverished. You feel old age creeping over you. Be careful of yourself. Take

BEECHAM'S PILLS

at once; there is need to renew the life forces. Weak nerves, wearied brains, sick stomach, feeble blood, torpid liver, sluggish bowels—all feel the quickening effects of Beecham's Pills. Their use makes all the difference. The tonic action of these pills upon the vital organs is immediate, thorough and lasting. They are Nature's own remedy

For Run-down Conditions

Prepared only by Thomas Beecham, St. Helens, Lancashire, England. Sold by all Druggists in Canada and U. S. America. In boxes 25 cents.

A freight train was derailed near Wyton by striking a cow that was sleeping on the track.

Prince Ito, the foremost statesman of Japan, was shot at Harbin, Manchuria, by a Korean assassin.

Mr. J. M. Barrie, the author, is said to be begging his divorced wife to wed him again.

Mr. G. A. Williams, Secretary-Treasurer of the Williams Piano Company, died suddenly at Oshawa.

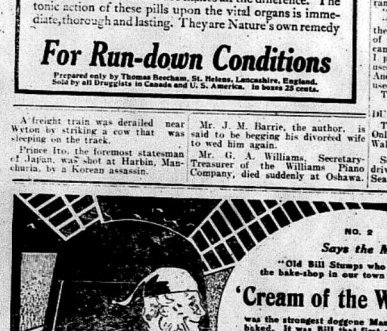

NO. 2

Says the Miller:

"Old Bill Stumps who used to run the bake-shop in our town told me that

'Cream of the West' Flour

was the strongest doggone Manitoba flour he ever baked. It was Bill that first called me the Flour Wizard, and even up to the time of his death he was kind of suspicious that I put something in the flour to make it so powerful strong.

"But Bill was wrong there. 'Cream of the West' flour is made from the best wheat, and its strength is the result of 'Model Mill' Methods."

The Campbell Milling Co., Limited
Toronto

VANITY IN WOMEN.

Even Leads Them to Fall in Love With an Eye to Effect.

When a man is in love, writes Alice Marston French, he doesn't care whether the woman he is distinguished for this or that or for the other thing—in fact, he would rather not have her distinguished for anything in particular, because to that extent others would have some claim upon her, and he is absolutely indifferent to what other persons think about her, for if she pleases him, that's quite enough; and moreover, if she does please him he cannot imagine that she should be anything but pleasing and, indeed, absolutely fascinating, to all the world besides. With a woman it is entirely different. She has been trained to ask herself, first of all, what will be said by her acquaintances and friends concerning anything she does or says or wears; and, therefore, naturally enough, in the most important decision which she ever has to make, she will be guided largely by the same standard in which she has been accustomed to refer all other things. She wants a conquest of which she can be proud, not with herself alone, but before her friends and acquaintances and potential rivals. She wishes, in other words, to capture something in order to show it off. She is not single-hearted, for she has always an eye to what some one else will say. The story of King Cophetua and the beggar maid is familiar to every one; but do not know of any story so widely known in which it is a queen who stoops to conquer. In a word, vanity is with many women, perhaps with most, the door to love.

Through its promptings women are led to put aside their natural preferences, the impulse of their hearts, and the instinct of selection and affinity that have been given them for the assurance of their own happiness; and to it they will sacrifice much that belongs to the spirit and to the better life, exerting in turn the empty tribute of the admiration of envy.

Mrs. Blanche Brown, whose husband was killed by an electric wire on the Windsor & Lake Shore Railway at Tillsonburg, was given a verdict for $2,000 against the company at the St. Thomas Assizes.

TO THE PUBLIC.

WE ARE AGENTS FOR PARISIAN SAGE, AND WE KNOW THE GUARANTEE IS GENUINE.

T. B. Wallace.

Parisian Sage, the quick-acting hair restorer, is guaranteed—

To stop falling hair.
To cure dandruff.
To cure itching of the scalp.
To put life into faded hair.
To make harsh hair soft and lustrant.
To make hair grow, or money back.

It is the most delightful hair dressing made, and is a great favorite with ladies who desire beautiful and luxuriant hair. Price 50 cents a large bottle at T. B. Wallace's, or by express, all charges prepaid, from Giroux Mfg. Co., Fort Erie, Ont.

WHEN MAKING HOUSE DRESSES.

In making up a shirtwaist frock of washable material it is well to see hard service it is a good idea to make two waists on one skirt. The skirt wears twice as long as the bodice, and in this way the life of the frock is prolonged.

They will fade unequally? Not a bit, of it, if the waists are worn alternately, not keeping one the other is worn out.

Another useful tip for the morning frock is to have stocks made out of the material with white picquettes for a finish in hand. These should be at least two to each waist as a frock that is worked in and soiled more quickly in the collar than elsewhere. If the stock is not detachable the blouse must often go to the tub before its time.

Have the skirts cut to clear the ground by two inches, and do not select a model with many plaits if laundering is an item. With such a costume, covered by an apron, the woman is presentable at any minute, though she does her own housework.

THE ECHO CALLED HIM.

"A great country," said Mr. Gaswell, speaking of the land of stars and stripes at the wife's at-home—"a great country! Been all over it, have."

"Yes," queried the uninterested visitors.

"Yes, indeed!" continued Gasser. "Noo York, Seattle, The Pryrie, the Rockies — everywhere! Wonderful range, those Rockies!"

"Indeed!" murmured the company.

"Yes, indeed! It takes eight hours there before you can hear the sound of your own voice. When I was camping up there, every night before I pulled the blanket around me I used to shout out, 'Time to get up!' And—do you believe it?—the echo used to wake me up next morning!"

They didn't.

DUNLOP'S FLOWERS.

Their "Designs" are distinctive. Only a few hours' notice required at Wallace's Red Cross Drug Store.

Several small steamers have been driven ashore by a storm on Bering Sea.

TAMWORTH.

The Fowl Supper given in the town hall on Monday evening was a grand success.—A large number spent Tuesday in Enterprise.—C. O. Hannah is doing a rushing business on the livery line now.—Nathaniel Wilson, of Marlbank, spent Sunday evening in Tamworth, renewing old acquaintances.—Percy Thornton went hunting on Thanksgiving day and shot a red squirrel.—Geo. Paul, Model School, Kingston, spent Sunday under the parental roof.—Mr. Daniel McGregor spent Monday evening in our midst.—A number of our young men intend leaving for away off before very long.

He Happened to See an Ad.

FOR D. D. D.—GOT A TRIAL BOTTLE, AND IS CURED OF ECZEMA.

21 Givens St., Toronto, June 20, 1909.

D. D. D. Company,

Dear Sirs,—

I was a sufferer for about two years with eczema on the legs and ankles. I tried three or four different doctors and some of them did me any good. I then went to a skin specialist and he was no better.

I was reading the "Sunday World" and I happened to see your ad. I am very glad of that I did. I sent for a sample bottle and it did me so much good I sent for a $1.00 bottle, also a cake of soap. That is all I used and I am perfectly well, and I don't think it will return. I have advised several others to use it and the results have been the same.

(Signed) I. W. CORNS.

The results are the same in every case—D. D. D. Prescription instantly soothes and relieves the awful itch and permanently cures Eczema, and all kinds of skin diseases.

You are a sufferer why not try D. D. D. at once?

For free sample bottle of D. D. D. Prescription write to the D. D. D. Laboratory, Department N.B., 23 Jordan St., Toronto.

For sale by all druggists.

WESLEY.

Mr. Editor,—As we have seen no items from our neighborhood, I thought I would take up the quill.—Our neighborhood has been greatly saddened by the sudden demise of Mrs. Wm. Paul and Mrs. J. W. Miller, who passed away, after weeks of lingering illness. Both were earnest and enthusiastic workers, and are greatly missed.—Miss Flossie Switzerville, was the guest of Miss Florence Coon, on Thanksgiving.—A new cement walk has been built in front of our church.—Miss Gertrude Wesse, Adolphustown, and Miss Pearl McGill spent Thanksgiving with their auntie, Mrs. W. S. Baker, Hinch.—Hustlings are the order of the day.—Mr. and Mrs. F. Gerow and Mr. and Mrs. Geo. McGill spent Sunday at Mr. Wesley McGill's.—Mr. Hyland, Reidsville, took a trip thro this here on Sunday.—Miss H. Paul, British Columbia, is home on a visit to her many relatives and friends here.—Mr. Wm. Sexsmith is visiting her daughter, Mrs. Robert McGill.—A few from here attended the Sunday School Convention held at Newburgh, on Friday.—Mr. and Mrs. Drewry, of Newburgh, spent Sunday the guests of Mr. and Mrs. R. B. Price.—Miss Derbie, our popular teacher, spent Saturday in Kingston.

Children Cry FOR FLETCHER'S CASTORIA

KILL THE RATS AND MICE.

They are very destructive, also filthy and carriers of disease germs. 15 cents will banish them. Apply at Wallace's Red Cross Drug Store. Sent by mail on receipt of 19 cents.

SALES REGISTER.

On Saturday, Oct. 30th, 1909, at 1.30 p.m., S. W. Clark will sell by public auction at the residence of Miss J. E. Hart, Bridge St., a quantity of household goods, consisting of carpets, stoves, furniture, etc., etc. Terms cash.

On Wednesday, Nov. 3d, S. W. Clark will sell for J. F. Ferris, on Bath road, about 3 miles east of Odessa Bay, 6 horses, 7 cows, a full line of farming implements, together with a quantity of hay and straw.

On Thursday, Nov. 4th, 1909, at 12 o'clock noon, S. W. Clark will sell by public auction for J. R. Lochhead, on lot No. 5th Con. of Camden, one mile west of Centreville, 2 heavy draught horses (ages 4 and 7 years), general purpose horse (6 years old), 13 choice cows, pure-bred Shorthorn cow, 2 Shorthorn thoroughbred bulls, 3 yearlings, 6 calves, hens, Massey-Harris grain binder, corn binder, mower, seed drill, roller (new), cultivator, Pine Deering horserake, Frost & Wood corn cultivator, spring tooth, 2 lumber wagons, hatrow, plow, sleighs, harness, 3 milk cans, tread boat, 2 sets bobs, oats, 100 bushels wheat and barley, 3 acres corn, straw, 8 tons mixed hay (not green), hay, etc., etc. Usual terms.

On Wednesday, November 10th, at one o'clock, S. W. Clark will sell by public auction for Noble Bond on Lot 28, in the 9th Con. of Ernestown, 24 miles from Odessa, 11 milch cows (part Holstein), 2 spring calves, brood mare in foal (also her spring colt), bay mare 4 years old, roan mare, 7 years old, Percheron colt 2 years old, black mare 5 years old, bay colt 4 years old, work harness, buggy harness, wagons, stoves, household furniture, etc., etc. Usual terms.

On Wednesday, November 10th, at one o'clock, S. W. Clark will sell by public auction for Noble Bond on Lot 28, in the 9th Con. of Ernestown, 24 miles from Odessa, 11 milch cows (part Holstein), 2 spring calves, brood mare in foal (also her spring colt), bay mare 4 years old, roan mare, 7 years old, Percheron colt 2 years old, black mare 5 years old, bay colt 4 years old, work harness, buggy harness, wagons, stoves, household furniture, etc., etc. Usual terms.

STINGY MEN TAKE HEED!

Crosby had always been inclined to conservatism in household expenses, especially in the matter of his wife's dress bills. He went so far as to say that he was penurious.

She had been in need of a new hat for a long time, and after she hinted that her happiness would never be quite complete till she had one, he at last consented to make the purchase. He went into a store and picked out two, one of which was a cheap imitation affair, and the other a fine expensive one. Taking them to his office before going home, he changed the price marks, the expensive tag on the cheap boa and vice versa.

His wife examined them for a long time very seriously indeed, and then said: "Now, dear, the expensive hat is a beauty, and it is very good of you to allow me my choice. Some women would take it without a word; but really I don't think we can afford the more costly one, and besides, dear, I think the cheap one is more stylish, too. Why, Cros, dear, what's the matter? Are you ill?"

But dear old Cros had made his get-away into the night where he could kick himself as hard as he felt like doing. But what he would like to know is this: Did his wife happen on the more expensive boa by pure accident, or—

TALCUM POWDER.

Talcum powder is not advisable as a face powder. It is not in any way injurious to the skin, but is not the proper consistency or tint to make the skin look clear and natural, as there are few skins white enough for a perfectly white powder to look good upon. A good vegetable powder is as harmless as talcum, and when it is the same tint as your skin will greatly improve the looks of your complexion, when cold cream is first put on as a foundation for the powder to adhere to.

NEWS NOTES.

The Austrian budget shows a deficit of over ten million dollars.

The Grand Trunk station at Palmerston was burned. Loss $10,000.

Five little girls were burned to death in a fire in an orphanage in Virginia.

Bedford, who confessed in London that he had murdered Ethel Kinrade in Hamilton, has been remanded once more.

Great property damage and, it is feared, loss of life were caused by a tidal wave in the Mexican State of Tabasco.

Tea acquires a flavor under the peculiar climate of Ceylon that cannot be acquired anywhere else on earth. The delicate fragrance and delightful aroma of "Salada" Tea will please you. Buy a package to-day from your grocer.

TOO GOOD.

Hans came in from his ranch, two miles from Olney, to buy a horse, says an Oregon paper. "I've got the very thing you want," said Ike Bergman. "It's a fine road horse, 5 years old, sound as a quail, $175 cash down, and he goes 10 miles without stopping." Hans threw up his hands skyward. "Not for me," he said—"not for me. I wouldn't gif you five cents for him. I live eight miles from Astoria, und I'd haf to walk back two miles."

FOR SALE OR TO LET.

TO LET—THAT COTTAGE ON CENTRE street, close to Casey Boulds's. Apply to T. JAMIESON. 40tf

TO LET—COMFORTABLE BRICK HOUSE with small barn, South Napanee. Apply to F. GLENNO, Napanee. 40tf

FOR RENT — A LARGE STORE, SUITable for retail or wholesale business. There is also a blacksmith shop and dwelling on Dundas st., Ivideo, occupied by J. Aylesworth. Wholesale Grocer, Peterboro. Or at shop, and premises altered to suit tenant. Apply to MRS. BURDITT, Phone 13b, Napanee. 39tf

HOUSE TO RENT — THE COMMODIOUS residence on Bridge St. west, recently occupied by the late Stephen Gibson, Esq. Rent reasonable. Apply to MACDONALD, WARNER & GRANGE, Barristers, Napanee. 39tf

HOUSE TO LET—THE HOUSE FORMER ly occupied by Mrs. Z. VanLuven, Bridgewater, Ont. Apply to VANLUVEN BROS., Shannonville, Ont. 37tf

HOUSE TO LET—CORNER OF ROBERT and Mill sts., recently occupied by Mrs. Ivy. All modern conveniences. Possession given after before Oct. 1st, 1909. Apply to J. T. ROBY. 36tf

HOUSE AND LOT FOR SALE—IN SOUTH Napanee. In good repair. Apply to SELWYN BLACK, on premises. 29tf

FOR SALE—THAT DESIRABLE ESTATE, being Village Lot 3, in Blk. H, on the village of Enterprise, in the Township of Camden, and County of Addington. Containing 3 of an acre. Upon the premises is a substantial Good frame house with kitchen and woodshed attached. Also a barn and stable and a good well. Land in a good state of cultivation. Intending purchasers may offer or apply to CHARLES CRANCH, Enterprise, Ont., Executor for the Estate.

HOUSE FOR SALE—GOOD SEVEN ROOM frame House, corner Thomas and Union sts., Napanee. Full lot, good barn. Fine fruit trees, etc. Apply to D. H. PRESTON, Napanee. 34tf

FOR SALE—14 ACRES OF LAND, GOOD two-storey brick residence, good furnace and cistern, first-class basement, hard water right at the door; good barn and hen house, situated on the north side of Dundas St., Piety Hill. Also four first-class lots for building. Can't be beat. On the south side of Dundas street, on Piety Hill. Apply to MRS. IRA D. CLARK, at her residence, the owner of the property. 23dtf

HOUSE TO LET SEVEN ROOMS—CORner Centre and Water sts. Apply to ROBERT LIGHT. 29tf

FOR SALE—STORE AND DWELLING, with stock of goods, on Bridge St., Napanee. Also a business. Bargain for quick sale. Apply to J. A. VANDERATAR, Tamworth. 42

FOR SALE—WHAT IS KNOWN AS THE Bass property, situated between Newburgh and Camden East, containing 100 acres, more or less, with a 2 acre lot. Must be sold within a month. Apply to A. DICKSON, Camden East. 42

AN IDEAL HOME FOR SALE—12 ACRES, with new brick residence, eight rooms, double cellar, new furnace, large cistern; good barn with horse stable, cow stable and pig stock; fruit trees and variety of berries. Also a new brick house, eight rooms, in Napanee, on Palace Road. Enquire on the premises. W. L. LAVERE, owner. 41tf

Seeds

Of all kinds for fall seeding, at Seed Store. Also the highest price paid for

EVAPORATING APPLES

after the 20th of September, at

Symington's Evaporator

Foot of West Street. 37tf

Quick Returns

Honest Assortment
Correct Market Prices Paid
for all kinds of
RAW FURS and SKINS
Send your collections to
REVILLON FRERES
ESTABLISHED 1723
The Leader in the world's Fur Trade.
134 et 136 Rue St. Sabbat Street, Montreal.
Our 1909-1910 PRICE LIST FREE for the asking
WE PAY EXPRESS CHARGES

AFTER DOCTORS FAILED

Lydia E. Pinkham's Vegetable Compound Cured Her.

Toronto, Canada.—"I shall endeavor to describe to you how I felt before I began taking Lydia E. Pinkham's Vegetable Compound. I scarcely knew what it was to be well. I had awful

bearing-down pains and usually before my monthly periods I suffered terribly and had to go to bed. I was not able to walk across the floor the pain was so bad. I doctored for a long time, but the doctor's treatment did not do me any good. I gave up all hopes of ever being well again until one day my husband saw the Compound advertised in the paper. He decided to get me a bottle, and I am thankful he did. I had not taken one bottle before I began to feel better, and I kept on taking it until now I am a different woman. It also helped me during maternity and childbirth. I can thoroughly recommend your Vegetable Compound to any woman who is afflicted with female troubles."—Mrs. J. M. Twamley, 18 Nassau St., Toronto, Canada.

The success of Lydia. E. Pinkham's Vegetable Compound, made from roots and herbs, is unparalleled. It may be used with perfect confidence by women who suffer from displacements, inflammation, ulceration, fibroid tumors, irregularities, periodic pains, backache, bearing-down feeling, flatulency, indigestion, dizziness, or nervous prostration.

Hallowe'en Time

A time for merriment and festivities.

The Finest—
—BANANAS,
—ORANGES,
—LEMONS and
—FIGS
Now in stock.

Special for Hallowe'en.
Best assorted nuts in 1 lb. boxes. A nut cracker in each box.

See them in our window.

W. A. STEACY

WE ARE SHOWING A FULL LINE OF

Millinery

Please call and see our Hats before buying elsewhere.

We have a special line of Children's Wears.

A. DUNCAN,

East End Millinery, Madill's. opposite

Don't Risk even a penny—until health returns. And I mean just exactly that.

I am now a physician who says to the sick, "I will, out of my own pocket, buy for you a full $5 day treatment of Dr. Shoop's Restorative and let it cure you before you pay me a penny."

And for 20 years Dr. Shoop's medicines have been used and recommended in every city and hamlet in America. They are positively standard in every community, every town and village. Then why pay the cash, and at your risk, for other unwarranted and unworthy medicines? Thousands upon thousands have in the past 20 years used Dr. Shoop's Restorative and found it truly genuine.

Test with your own health as order. This will save delay and disappointment.

All Druggists sell Dr. Shoop's Restorative and will be authorized to supply you at once—for Dr. Shoop's Restorative will be recommended and sold on a positively "no money back" guarantee. They know that when Dr. Shoop's Restorative will help it will gladly pay the druggist for your health back in full 30 day treatment is freely granted

The hard work of bread-making should be done in the flour mill—not in the kitchen.

When it is necessary for you to make bread by main strength, the miller hasn't done his part. His flour is not fine enough.

Royal Household Flour

is made from hard Spring wheat—which is capable of finer grinding than any other wheat—and milled by a process that insures the finest, and most nutritious of flours. Get enough to try from your grocer. 13

Ogilvie Flour Mills Co., Limited, Montreal.

For sale by J. F. SMITH & SON.

Nature's Remedy

REG. U.S. PAT. OFFICE

NR-TABLETS-NR

Better Than Pills For Liver Ills.

NATURE'S REMEDY is better than pills, because it acts in the right way. It strengthens the Stomach, aids Digestion, cures Dyspepsia, cleanses the Liver and Bowels, curing Constipation.

Usually you NR Tablet in all ills is necessary to correct the average trouble. It starts in the stomach and searches through the Liver, Kidney and Intestine, dissolving and soothing as it goes.

NR Tablets are always just right and neither sicken, gripe nor have any harmful after effect. GET A 25c BOX.

T. B WALLACE, Napanee.

The "Hecla" Furnace

These Grate Bars Mean a Clean Fire and no Coal Wasted.

There are four grate bars in the "Hecla." Each can be shaken separately. When the center of the fire is bright, and the outside dead, simply shake the outside bars. If any part of the fire needs cleaning, that one part may be cleaned without disturbing the live coals or unburnt fuel in any other part of the fire-pot.

"Hecla" Grate Bars are easy to shake, clean the fire without a poker, save coal and make sifting ashes unnecessary.

The "Hecla" also has the famous Fused Joints—that make this furnace absolutely and permanently gas, smoke and dust proof.

Have you our latest catalogue? You should, if you are going to put a new furnace in your house this season. Write for free copy. 92

Clare Bros. & Co., Limited, Preston, Ont.

M. S. MADOLE, Napanee

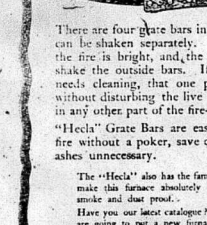

The Souvenir Base Burner Heater is a beauty both in parts. Its design is ornamental, pleasing and in good taste.

The Souvenir is economical, because sound and durable. Its construction practically eliminates repairs and makes for fuel economy.

It is self-feeding and radiates every unit of heat generated. Just buy the Souvenir and you will have the best heater it's fully guaranteed by the makers.

GURNEY, TILDEN & CO., Limited
HAMILTON
Montreal Winnipeg Calgary
Vancouver

SOUVENIR BASE BURNERS

For Sale by Boyle & Son, Napanee.

The Liverpool and London and Globe Insurance Company

Cash Assets exceed..... ...$55,000,000

Policy-holders of the above Company are hereby notified that the Agency has been transferred from D. L. Greene to D. McClew, of Napanee. All matters of transfer or endorsement, etc., in connection with existing policies or any new business will be promptly attended to by Mr. McClew.

D. McCLEW, Agent, Napanee.
Office, Grange Block, John Street.
P.O. Box, 186. 19a

CAMBRIDGE'S.

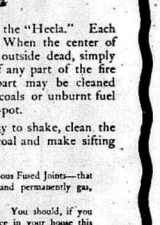

The Candy Girl never gets tired of our sweets. Our Chocolates, Caramels and other dainty Confections have a flavor of which one never tires.

THE CANDY MAN.

Who makes our Confectionery is a wizard in getting up combinations of sugary sweetness that excel all other candies sold at anywhere near our prices. Try a small box to-day and you'll want a bigger one to-morrow.

Oysters in season. Lunches at all hours, at

THE PLAZA

Barber Shop and Tobacco Store

Cigars, Tobaccos, Pipes, Etc.

PAUL KILLORIN, Proprietor

County Correspondence

An Interesting Page of News From Our Village Neighbors.

MOUNT PLEASANT.

Mr. John Stewart, of Montreal, placed a fine monument in the family plot in the Mount Pleasant cemetery last week.—Mrs. H. B. Allison has rented her farm to Mr. Mack, and has gone to town to spend a short time at her daughter's, Mrs. Henderson.—Mr. F. Henderson has returned home from the west.—Mrs. Ed. Grooms spent a recent Sunday in Napanee, visiting friends.—Monday, Thanksgiving day, was loyally observed, school being closed for the day.—Mrs. Alexanderbark spent Thanksgiving at her mother's, Mrs. Reid, Reidville.—Quite a scare occurred on Sunday, when it was discovered that the McCambridge house on the hill was on fire. A strong wind was blowing at the time, but luckily it was put out before it did any more damage than to burn the shingles off the south side of the building. The fire was supposed to have caught from a spark from the chimney.

AHMIC HARBOR.

A number from here attended the show at Actinbrench on the 5th, and all report a good time.—The recent rains have made the roads in a bad condition.—School is progressing favorably with Miss Fletcher at the helm.—John Hunter spent Sunday at home.—James Wagar and family, of McLean, arrived here on Wednesday to reside.—H. King spent Sunday at Maple Island.—Mrs. W. Wagar visited her sister, Mrs. J. Hunter, one day recently.—C. Croswell spent Sunday at home.—R. King intends starting for his home at Fifth Lake, next week.—David Keech is at W. Wagar's to spend a few months.—An enjoyable time was spent at F. French's, one night last week, where music and dancing were kept up until the morning.—R. Andrews visited at W. Wagar's, on Sunday.—Mr. J. R. Wagar visited his son, W. Wagar, last week.

CAMDEN EAST.

The Thanksgiving social in Hinch's Hall, last Monday evening, was largely attended. There was an excellent programme and a good tea was served by the ladies of the Methodist church. Proceeds are in aid of the cleaning of the interior of the church, which will add much to the appearance of the tower and bell.—Mrs. Wellington Perry, of Bethel Street, left last Wednesday for Winnipeg to visit her two sons, and other relatives.—Messrs. L. H. Stover, W. Stewart and Sidney Williams intend starting this Friday morning for the north on a hunting expedition.—Mr. David Saul has several men employed getting out his potatoes. He expects about 1200 bags of potatoes.—Mr. and Mrs. Jas. Hinch, of Thomasville, were went to Larkins on Thanksgiving day to attend the wedding of the former's niece.—Visitors for the Thanksgiving holidays: Mrs. Craig, of Smiths Falls, at her brother's, Mr. N. Stedman, for a few days; Mrs. E. Goodman, of Toronto, at her parents', Mr. and Mrs. James Skinner.—Mrs. A. Amey and mother-in-law, Mrs. S. Amey, of Ernestown Station, at Mr. H. Stover's.—Miss Myrtle Carroll, of Toronto, at her mother's, Mrs. Jas. Carroll; Miss Olive Galbraith, of Parma, at her parents', Mr. and Mrs. David Galbraith.—Mrs. Wood and twin daughters, of Harrowsmith, are visiting her daughter, Mrs. McLean, at the station.—Mrs. Sam Galbraith spent a few days last week with her friend, Mrs. Mary Scott, at Bicknell's Corners.—Mrs. C. Switzer went to Yarker to spend Thanksgiving with her daughter, Mrs. Albert Warner.—Mr. and Mrs. J. E. Storms, of Wilton, and Mr. and Mrs. Henderson, of Murvale, at Mr. James Skinner's, last Sunday.—Miss Nettie Galbraith, of Bethel Street, spent last Sunday with her friend, Mrs. E. Goodwin, at her parents', Camden East.—Miss Minnie Breese, Miss Myrtle Balance and Mr. Reggie Martin, of Strathcona, attended the Methodist church last Sunday evening. Also Mr. and Mrs. Will Snider, of Maple Avenue, west, at the Methodist church on Sunday evening. Also the Misses Doxon, of Violet. The Rev. Mr. Bowee preached an eloquent sermon on Thanksgiving to a good crowd.—Miss Mary Erwin and her niece, Miss Anna Erwin, of Kingston, at their aunt's, Mrs. S. Greenway.—Mr. Harper Caton and Miss Youmans, of Hemlock Grove, attended the social last Monday evening, and a goodly number of other strangers.

BEAVER LAKE.

The people here are through with their potato digging and apple picking, and report a good crop.—Miss Bessie Cook spent Sunday with her sister, Mrs. A. Kellar.—Mr. D. A. Reid and family spent Sunday at Thomas Stinson's.—We are sorry to state that Mrs. Jacob Wood is on the sick list, but we hope she will soon be around again.—Mrs. Robert Closs and daughter Nellie spent a day in Kingston last week.—John Johnson and family were recent visitors at D. A. Reid's.—Mr. and Mrs. Thomas Stinson spent Sunday evening at A. Kellar's.—Mr. John Storrings, our enterprising farmer, is going to start a store in Tamworth in his corner store. We wish him success.—D. A. Reid has rented the G. S. Storring farm.—Mr. C. W. York has purchased a new sulky plough. Things go all right now.

Stomach troubles would more quickly disappear if the idea of treating the cause, rather than the effect, would come into practice. Indigestion, hidden nerve force, Sick Headache and gives strength to the stomach and a brand also goes up to the heart, and out to the fingers, when these "inside nerves" get their proper food. Dr. Shoop's Restorative is directed specifically to these failing nerves. Within 48 hours after starting the Restorative treatment patients say they realize a change. Sold by all dealers. 6w

ROBLIN.

Very heavy frosts visited our little village those last few nights.—Miss May McCutcheon is recovering, after a week's illness.—Miss Lottie Bradshaw and Miss Rose Lasher spent Saturday in town.—Mrs. Jno. Teskey has returned home, after spending a few weeks with friends around Roblin, Croydon and Tamworth.—Mr. Stubbs' show was largely attended Saturday evening.—Mr. John McFarland has a severe attack of blood poisoning in his right hand. Hope it will be better soon.—School closed Thursday, on account of the teachers' convention.—Miss Lottie Bradshaw has gone to spend a couple of months with her aunt at Wellington.—Mr. and Mrs. Adam Campbell, of Croydon, spent Monday afternoon at Mrs. Harvey Bradshaw's.—Mrs. Lizzie Asselstine spent a week with Miss Pearl Spencer at Roblin.—Mr. Fred Brad-haw spent Sunday with his parents.

Children Cry FOR FLETCHER'S CASTORIA

SPECIAL TRAIN SERVICE FOR HUNTERS.

For the accommodation of hunters the Grand Trunk will run a special train leaving Toronto at 9.00 p.m. Oct. 28th and 29th, for North Bay, stopping at principal intermediate stations. Returning, special will leave North Bay at 9.00 p.m., Nov. 13th and 15th. Further information may be obtained from Grand Trunk Agents.

SALMON RIVER.

We are glad to see Mr. Philip McDonald out again, after his recent illness.—Mr. and Mrs. W. McAdam, of White Lake, spent last Sunday at C. H. Baker's.—Mr. J. Lott, of Pleasant Lake, was the guest of Mr. Jas. Anderson one day last week.—Mr. E. Yerley, of Bead Creek, was at J. E. Woodcock's.—Mr. C. Baker has secured a situation with Mr. McGregor, Croydon.—Mr. and Mrs. Jas. Anderson at Mr. W. Schoolcraft's, Arden Road, on Sunday.—Mr. A. D. Allen, of Marlbank, spent a couple of days recently with friends here.—Mr. W. Hughes, of Gall Creek, called on Mr. J. McDonald on Sunday.—Mr. J. Dean, of Arden, spent a night recently at Mr. J. E. Woodcock's.—Mr. W. Cavadar, of Greenview, was the guest of Mr. P. McDonald, for a few days last week.—Master Max Goodanier and brother Reggie were renewing old acquaintances in this vicinity a short time ago.—Mr. and Mrs. G. Thompson, of Arden, at Mr. J. E. Woodcock's, on Saturday.—Mr. P. McDonald spent Sunday with friends at Riverside.—Mr. C. Baker spent Sunday at home.—Miss M. E. Yerley was Miss Ida Baker's guest, on Sunday.—Messrs. A. and B. Johnson, of Beaver Lake, spent Sunday with their cousin, Miss B. Kirkpatrick.

CHURCH STREET.

We are having frequent showers of rain, and the weather still continues cold.—The farmers are through digging potatoes, and report a good crop.—Mr. Simon Shane has sold his stock and farm implements, and is leaving us soon.—Our school was closed on Thursday and Friday, owing to our teacher, Miss Salsbury, attending the convention.—Mr. J. E. Nesbitt, P.S.I., visited our school on Tuesday.—Mr. D. Keech has gone to Harlowe to spend a few months.—Mr. Goodfellow, of Parham, passed through here on Tuesday, selling ready made furniture and National cream separators.—Mr. Gideon King made a trip to Odessa on business this week.—Mrs. Alex. Wagar and children spent a couple of days at Enterprise.—Mr. E. McCumber and son Byard at S. King's.—Misses G. Shane and L. Haley spent Sunday the guests of Miss E. Wells.—Miss Salsbury, Camden East, spent Sunday night at Sampson King's.—Mr. Will Wagar at Mr. Keech's.—Mr. A. Kellar and Mrs. J. Kellar spent Sunday at J. Kellar's.—Mr. Nathan Wagar at Mr. King's, on Sunday.—Mr. Ed. Baker has sold his farm here to Mr. T. Parham of Ballahaa.—Mrs. Mary Anne Wagar and grandson spent Monday at Tamworth.—Mr. S. Wells at R. King's, on Sunday evening.—Miss Annie McMullen spent last week with her sister at Enterprise.—Mr. Matthew Spratt has purchased a new organ from Mr. Goodfellow, of Parham.—Miss K. King has gone to Tamworth to spend a few days.—Miss M. Salsbury spent Friday night at Robert King's.—Mr. S. King spent Saturday at Tamworth.

McLEAN.

Quite a number from Wagarville attended church here on Sunday.—Miss M. Breese is spending Thanksgiving at her home in Westport.—Mrs. Rowe, of Port Huron, Michigan is visiting her parents, Mr. and Mrs. Waldron Babcock.—Mr. and Mrs. W. Arner spent Sunday at her father's, Mr. John Goods, Long Lake.—Mr. John Arney, of Cross Lake, at Will Arney's.—E. Silts and Mrs. D. Kirk made a business trip to Arden on Saturday.—Miss Jessie Kirkham is spending a few days with her mother.

MOSCOW.

The entertainment given in the church on Thanksgiving night, was a grand success.—Mrs. (Dr.) Cameron, of Shaibot Lake, and Mrs. W. Chown, of Edmonton, visited at Major Amey's, recently.—Miss Montgomery at Mrs. A. Huffman's.—The Anniversary services were well attended both morning and evening last Sunday, and excellent sermons given by Rev. Mr. Sexsmith, of Newburgh.—Misses Patterson spent the holidays at home.

TISDALE, SASK.

The weather last week was very cold, accompanied by high winds. On Friday there was a light fall of snow, and since then the weather has been much warmer.—The prairie fires which have been raging during the past few weeks, are about over.—Quite a number of the farmers lost all their hay and grain and outbuildings.—Messrs. Pickering and Miller had fifteen loads of oats burned in the shed.—Farmers are busy hauling their grain to the elevator, and trying to get their plowing done before it freezes up.—Several moose have been seen lately. A very large one passed through W. D. Foster's garden, one morning last week, presenting a good shot, but unfortunately there was no gun in the house.—Mr. J. G. Foster, Myrtle, Ont., returned to Prince Albert on Saturday morning.—train after spending a couple of weeks with his brother W. D. Foster.—Mrs. A. Dafoe and Mrs. A. Buxton spent Thursday afternoon at Mrs. A. Cunningham's.—Mrs. and Miss Millie Cunningham at W. E. Miller on Friday last.—Mr. Lawrenson, Winnipeg, arrived on the Yorkton train on Tuesday morning.—Mr. Asbury Miller has returned to the newly surveyed country, where he intends locating if suited with the country.—Mr. Asbury Miller has commenced moving his stuff to the homestead.—Mr. and Mrs. Fred. Cummings called at W. D. Foster's, on Monday.—Messrs. Foster, Salsbury, Barber and Meeks have gone hunting to Harrowsmith Lake, about thirty miles from here. Fish are very plentiful there, and we hope they may be successful.—Mrs. J. Pickering and children spent a few days with her mother, Mrs. A. Allport.—Parties of surveyors are camped on the bank of the river near the town, Finley Meeks spent Sunday at W. E. Miller's.—Mrs. A. Dafoe will take the evening train for Prairie River, where she will spend some time with Mr. J. Robinson, whose wife is seriously ill.

CURE THAT OBSTINATE SORE.

WHERE ORDINARY SALVES FAIL ZAM-BUK SUCCEEDS.

Chronic sores which cause trouble by "breaking open" may be cured by Zam-Buk, as well as recent injuries and diseases. If you suffer from some old sore—hidden, perhaps, but none the less painful for that—don't delay to apply Nature's healing essences as provided in Zam-Buk. Mrs. E. F. Ashton, of 111, Vickers Street, Fort William, tells how valuable Zam-Buk is as a family balm. She says:—"We first used Zam-Buk for cuts and bruises, etc., and found it so satisfactory that my husband started using it for a chronic sore. For a long time I had been bothered with an old sore on his leg, and had used various preparations, yet nothing had permanently cured it. He began applying Zam-Buk balm, and it was very soon agreeably surprised to notice a great improvement.

"It was only a matter of a short time before Zam-Buk had thoroughly cleansed the sore of all foul matter and healing commenced. It is now some months since the sore was completely closed, and there is no likelihood of it breaking out again.

"Since then my baby, eighteen months old, has been afflicted of eczema on the scalp by dandruff. The eczema came in red pimples, and if rubbed or scratched, formed into sores. The child got great relief from the irritation of the scalp, but whenever Zam-Buk was applied it soothed and healed. Frequent applications were effective in clearing all traces of the disease which remain in a very short time."

Zam-Buk is equally recommended by all sufferers from chronic sores, bad leg, or eczema.

Try Zam-Buk on Nature's own healing balm, being composed of pure herbal essences. It is a sure cure for eczema, ringworm, ulcers, cuts, burns, bruises, poisoned sores, chronic wounds, bad leg, piles, festering sores, chapped hands, cold-sores, frost-bite, and all skin injuries and diseases. Druggists and stores everywhere sell at 50c a box, or post free for price from Zam-Buk Co., Toronto; 3 boxes $1.25. You are warned against harmful imitations represented to be "just as good."

Safety for Children.

Mothers should never give their little ones a medicine that they do not know to be absolutely safe and harmless. The so-called soothing medicines contain opiates that stupify the child without curing its ailments. An over dose of these medicines may kill the child. Baby's Own Tablets is the only medicine that gives the mother the guarantee of a government analysis that it contains no poisonous opiate or harmful drug. The Tablets cure constipation, indigestion, sour colic, diarrhoea, destroy worms, break up colds and make teething easy. Sold by all medicine dealers or by mail at 25 cents a box from The Dr. Williams' Medicine Co., Brockville, Ont.

If you use Ales, Wines or Liquor, why not get the best by buying them from Jas. Fitzpatrick, John street. All the best brands in Foreign and Domestic goods, at prices that are right. 'Phone 102.

—If you have lost any article, the best way to recover it is to insert an advertisement in The Beaver, and thus assist the finder to place it in the hands of the rightful owner.

CASTORIA

The Kind You Have Always Bought, and which has been in use for over 30 years, has borne the signature of Chas. H. Fletcher **and has been made under his personal supervision since its infancy. Allow no one to deceive you in this. All Counterfeits, Imitations and "Just-as-good" are but Experiments that trifle with and endanger the health of Infants and Children—Experience against Experiment.**

What is CASTORIA

Castoria is a harmless substitute for Castor Oil, Paregoric, Drops and Soothing Syrups. It is Pleasant. It contains neither Opium, Morphine nor other Narcotic substance. Its age is its guarantee. It destroys Worms and allays Feverishness. It cures Diarrhœa and Wind Colic. It relieves Teething Troubles, cures Constipation and Flatulency. It assimilates the Food, regulates the Stomach and Bowels, giving healthy and natural sleep. The Children's Panacea—The Mother's Friend.

GENUINE CASTORIA ALWAYS

Bears the Signature of

Chas. H. Fletcher.

The Kind You Have Always Bought

In Use For Over 30 Years.

THE CENTAUR COMPANY, 77 MURRAY STREET, NEW YORK CITY.

BLACK KNIGHT STOVE POLISH

Don't use as much "Black Knight" as you have been using of other stove polishes.

You don't need as much, to bring a brilliant, glittering, lasting polish to the iron-work. A little of "Black Knight" goes a long way.

And you get a bigger box of "Black Knight" than of any other stove polish that sells for 10c.

If, for any reason, you can't get "Black Knight" Stove Polish at your dealer's, send 10c. for a large can postpaid.

THE E. F. BALLEY CO. LIMITED. - HAMILTON, Ont.
Makers of the famous "2 in 1" Shoe Polish. 22

IF it wasn't for floor-dust, housework wouldn't be so hard—if it wasn't for floor-dust the doctors wouldn't be so busy—and yet it is so simple a matter to banish floor-dust from your house—so simple to have really sanitary floors—coat them with the most practical finish:

Floorglaze

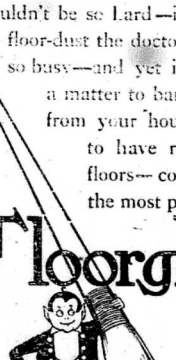

Chase from ten pretty Floorglaze colors the enamel you can easily apply. Once dried it won't wear off, nor check, nor flake, nor catch dust. Waterproof, wear-proof, beautiful as sea-glossy, servable. A gallon covers 500 square feet. Comes in tins, from pints to gallons. Any good store sells Floorglaze.

Send now for valuable free booklet!

Address: Imperial Varnish & Colors, Limited, of Toronto.

M. S. Madole, Napanee

a6

L. L. GALLAGHER, WILTON.

I am prepared to furnish the farmers with the best line of Boots, Rubbers, Mittens, Gloves, and Tackwear to be found in Ontario. A fresh lot of Men's Top Shirts just to hand. In the housewife allow me to say I can satisfy You with Wall Paper and Paint, Wall Colors, Calsomines and Alabastine. Floor Oilcloth and Linoleum, Lace Curtains, Portables and Stairs, Mats and Sweepers, Window Shades, Poles and the numerous and one other things you may need. I have a good line of Toilet Sets and Dishes, as well as all lines of Groceries. My grocery department is complete with all lines of spices for the coming season, such as Tumeric, Curry Powder, Cinnamon, Cloves, allspice, Ginger, Nutmegs. You only need to ask for what you want. I handle Gasoline Stoves, Coal Oil Stoves and Lamps, Lanterns, Lamp Chimneys, Lamp Wicks, Lamp Burners, Lamp Shades, Lamp Globes, Lamp Fixtures, Lamp Reflectors, Lamp Brackets, Lamp Hangers, Lamp Pendants

Low Prices ON SHOES

Better buy those new Fall Shoes now while prices are low. Leather prices are advancing daily, so stock up now while low priced stocks are complete.

Ladies' Dongola Kid Blucher style Boots, lined throughout with nice soft wool linings and good solid soles. Price **$1.50**

Ladies' Oil Pebble Lace Boots, solid soles and insoles. Price..... **$1.25**

Men's strong Working Boots with solid leather pegged soles—$1.50 and **$2.00**

Men's Long Boots—the best values we have ever shown. Prices $2.50, $3.00 and.... **$3.50**

The J. J. HAINES Shoe Houses

LARGEST SHOE DEALERS IN THIS SECTION.

..Overcoats..

Every man who likes to be well dressed should come and inspect our styles and patterns now on show. The very latest ideas in clothing for men are here at prices that makes it worth your while to call. Quality and value in every garment.

Men's Overcoats .....$5.00 to $20.00
Boys' Overcoats .....$4.50 to $10.00

MEAGHER BROS.

CLOTHIERS & HATTERS, NAPANEE.

AXES

Order Your **Thanksgiving Turkeys**

—FROM—

J. F. SMITH & SON

Napanee's Leading Grocers.

BOYLE & SON.

NEW SUITS

We have just placed in stock several new lines of the season's latest patterns and styles in Men's and Boy's Suits. You can't do better than come to us for your new Suit. You will find our stock made up of nothing but good goods, every garment well tailored, and we pride ourselves on being able to choose the patterns the people like.

Men's Suits at $7.00 and up to $18.00.

Youths' Suits, at $5.00, and up to $12.00.

Boys' 3-piece Suits, at $3.50, and up to $6.50.

Boys' Norfolk Suits, at $2.50, and up to $6.00.

All sizes, all styles, and all moderately priced.

Overcoats!

Overcoats!

We're selling Overcoats these days. Why? Because we have a big assortment for you to choose from, and the prices are lower, quality considered, than you can buy for elsewhere.

Prices from $7.00 to $20.00.

There must be some good reason for the steady advance our business is making through the present season. Come in and see our goods. Then you will know why the business is coming to this store.

GRAHAM & VANALSTYNE

Underwear

OUR SPECIALTY.

At 50c, 75c, $1.00, $1.25 and up to $2.50 per garment, we believe we have the best values in the trade. Would be pleased to have you examine our lines.

A. E. LAZIER

Our hand made boots are in great demand. Leave your order with us. WILSON BROS.

WM. BICKNELL is going out of Boots and Shoes, and selling the balance of his stock at cost or below.

STOVES! STOVES!!

For Stoves that will wear and look good, also you comfort, get one from BOYLE & SON.

THE NEW STOVE PIPE ENAMEL.

No smell, no smoke, it simply shines. This is the testimony we have received from the many who have used Sherwin-Williams' New Stove Pipe Enamel, in both the black and aluminum. The Medical Hall—Napanee's Largest Drug Store. —Fred. L. Hooper, agent for Napanee.

WANTED.

500 men, women and children, to help eat pie in the M. E. Church, Bridgewater, on Wednesday evening, Nov. 3d. Admission 25c and 15c. An excellent programme is being prepared and pie in abundance. Come one and all. 44p

Tax Notice.

Ratepayers will take notice that a percentage of 5 per cent. will be added on all taxes remaining unpaid after Oct. 31st, 1909. F. H. HERRY, Tax Collector. 44a

BOOKS! BOOKS!! BOOKS!!!

As I have been unable to get out on my usual trip here this fall, being laid up and showing by books etc., is in my old stand in John Ashley's block, next to the Paisley House. I have a good assortment of the new Church Hymn Books for the coming season, also my usual supply of other literature. Call and see it. JAS. GORDON. 46p

CORRECTION.

Mr. Editor,—In last week's Strathcona items I noticed how there were 13 cases and 6 families of scarlet fever, but the correspondent was mistaken about it; there were only 3 families and 8 cases of it. I think he ought to be better informed before he has it published.

GEO. VS. PETER JACKSON.

The opening item was charged and tried before the County Judge's Criminal Court with having stolen one hundred and seventy-five dollars from John Walsh. The matter came up for trial before Judge Price on Thursday, 28th inst. The prisoner was selected in this matter, but conducted a charge of stealing two gold rings, the property of John Walsh, and received for two months in gaol. H. M. Pewtress, K.C., was counsel for the Crown; W. G. Wilson, for prisoner.

ONE DOLLAR FOR 48 CENTS. 25 CENTS FOR 10 CENTS.

These are two specials offered at Wallace's Red Cross Drug Store—a $1.00 bottle of the Genuine Beef, Iron and Wine for 48c, and a 25c Talcum powder sprinkler top in Colgate style tins for 10 cents. We can send the Talcum by mail on receipt of 10 cents and 6 cents extra for postage.

OBITUARY.

Died at Selkirkstown on Monday, October 25th, Catharine M. Bigott, widow of the late Thomas Bigott, who predeceased her six years ago. Deceased was a daughter of the late John Bigott and was born in Napanee. She was also adopted one. She was also ill about ten days with a stroke of paralysis. The son, Frank Bigott, living on the homestead, and one daughter, Mrs. Truman Tennyson, of Adolphustown, and two brothers, Messrs. Gilbert and Michael Bigott, are left to mourn. The funeral was held on Wednesday afternoon, the remains being placed in Napanee vault.

W. M. S. AT ENTERPRISE.

The annual Convention of the Woman's Missionary Society, Napanee district (Tamworth Division), will be held in the Methodist church, Enterprise, on Thursday, Nov. 4th. Opening session at 10 a.m. Miss Paul, Missionary on furlough, from Port Simpson, B.C., will be present, and give an address. It is hoped that every Auxiliary, Circle and Band on the district will be well represented. 43b

Try a pair of Tru-Fit, in Patent or Vici Kid Blucher style, at $3.00. WILSON BROS.

"THE BARRIER" IN KINGSTON.

The element of a mystery and of that sudden love which from its rewards in self-sacrifice are the two leading characteristics of the Canadian Northwest, is the great "Rex-Hurt" on Wednesday evening, Nov. 3rd, at the Grand Opera House in Kingston. "The Barrier" is a thrilling, romantic drama, it is said, of love so late in a new country—the Yukon—at the time of the discovery of the gold centres there, the last section of the United States. Several of the plays are at Flamboro, which Mr. Rex Beach assures is Ramsay City, the town from which Carmen went to the Klondike more than a decade ago. Beach has studied the characters that lonelily and all the incidents of the play are taken from his actual experience.

It's a black business,

but

I use my Customers white.

Try
my Coal.
It's
the best.

Give me a trial order and satisfy yourself that the above statements are true.

F. E. VANLUVEN.

Cor. East and Dundas Streets. "The Reliable Store" Napanee, Ontario.

NOVEMBER BEDDING SALE And Household Supply Demonstration

The chilly, blustering wind will soon compel you to prepare for winter, and as the seasons roll round each department falls into line with its seasonable goods. November ushers in our BEDDING SALE AND HOUSEHOLD SUPPLY DEMONSTRATION. "QUALITY COUNTS" and "PRICE TALKS" when we offer such goods as these at this time of the year; we carry none but good goods; they are the cheapest for you and we invite money saving customers to look through our stock, for we know that they will buy from us. It is a well known fact that we make prices right at all times, and you do not need to be a close observer to find money saving opportunities during November.

Prices Low on Good Goods, Blankets, Comforters, Bed Spreads, Bed Pillows, Pillow Cases, Sheets, Sheeting, Pillow Cottons, Tickings, Art Tickings, Towels, Towelling, Table Cloths and Table Linens.

November Blanket Sale

10 4 Flannelette Blankets $1

50 pairs 10x4 extra quality perfect Flannelette Blankets, in white or silver grey, with pink or blue borders, mostly retailed at $1.25 pair. Supply Sale..... ....

Call and see the Knickerbocker Spray Bath Brush at JESSOP'S.

NAPANEE BEAVER.

Hot Water Bottles at reduced prices at JESSOP'S.

TEMPLETON & SON, Proprietors.

Vol. XXXVIII, No. 45. Circulation 3,720.

NAPANEE, ONTARIO, FRIDAY, NOVEMBER 5, 1909.

TERMS—$1.00 a year in advance. $1.50 if not so paid.

The Steacy Quality Silks

COST NO MORE

If you could have genuine diamonds at the price of paste, which would you choose?

If you could have solid gold at the price of plate, would you hesitate?

These are homely illustrations, but they have the merit of plain likenesses. These Steacy silk stock is the cream of the world's productions as judged by acknowledged experts. This is no imitation or false glitter. They are genuine, worthy and select. Our fabrics cost customers no more than the lowest prices elsewhere, and many times a great deal less.

JUST NOW FASHION FAVORS BLACK SILKS.

We are showing an unusually large assortment in rich black dress silks, including

MOUSSELINE DUCHESSE, MOIRE ANTIQUE, PEAU-DE-SOIE, IRISH BENGALINE, PAILETTE-DE-SOIE, MESSALINE, Etc.

We send samples anywhere. Write at once to

Steacy's KINGSTON

READY WITH CHRISTMAS FURS

There is no richer gift nor one more sure to be welcomed than [illegible] Furs, and each year more people are buying them for Christmas presents. The styles and qualities we have ready for the holiday trade were put together by experts who know the fur business from beginning to end. They are absolutely right [illegible] in quality and in color, [illegible]

Fully Guaranteed

[illegible] no guesswork about them, [illegible] anything haphazard. You can [illegible] in perfect confidence [illegible] for less money than if you [illegible] away." For one thing our [illegible] are less than the big [illegible] stores and our margin of profit is less. In addition we have [illegible] backing of the biggest Wholesale House in Canada as regards [illegible] style and quality of every Fur we sell.

M. RYAN & SON

NEWBURGH, ONTARIO.

We will pay the highest cash price for Turkeys the first week [illegible] December.

LOST OR FOUND.

STRAYED ONTO PREMISES OF JOSEPH [illegible], Enterprise, about Sept. 1st, 1 black [illegible] heifer. Owner may have same [illegible] paying expenses. JOS. DILLON. 45bp

LOST ON MONDAY, NOV. 1st. TAKEN [illegible] mistake from Whalen House, Tamworth, gentleman's lined black cloth coat with [illegible] collar. In pockets was a silk handkerchief, a pearl-handle two-blade knife, some [illegible] tobacco. The person having above [illegible] will leave same at Whalen House, otherwise proceedings will be taken to prosecute the offender. 45a

MEN'S... ...WORKING ...BOOTS

Best values in the trade. Prices, $2.00, $2.50 and $2.75.

Boys' Everwear Boots.

Ladies' and gentlemen's fine Boots and Shoes.

W. W. ADAMS
The Tailor, Newburgh.

MORTGAGE SALE OF VALUABLE TOWN PROPERTY.

Under and by virtue of the Power of Sale contained in a certain Indenture of Mortgage from the late Wm. Martin and Harriett L. Martin (to bar dower) to the Vendor default in payment of both principal and interest having been made, there will be offered for sale by Public Auction, at the Stewart House, in the Town of Deseronto, on Tuesday, the 30th day of November, A. D. 1909, at the hour of two o'clock in the afternoon, the following valuable town property, viz.:

Lot No. 31, in Block "M." for the Town of Deseronto, as shewn on plan of Division of Blocks K. and M. of said town. On the property are two frame buildings, one a double and the other a single house.

Terms of payment easy.

Further particulars and conditions of sale made known at time of sale and on application to John McCullough, Esq., of Deseronto, and the undersigned.

Dated this 30th day of October, A.D. 1909.

45d W. B. NORTHRUP, Vendor's Solicitor.

MISCELLANEOUS.

PIANO TUNING—R. F. WILKS, GENERal Piano Tuners, are on the way. Leave orders at Henry's Bookstore, Napanee, or direct to R. F. Wilks & Co., 447 Yonge St., Toronto. Patrons of the late George Gumpricht, Peterboro: Mason & Risch and Heintzman & Co., of Toronto, please take notice. 45a

ODESSA.

The weather is all that could be desired, and everyone is getting ready for winter.—Quarterly meeting will be held next Sunday in the Methodist church.—Mrs. Will. Dougherty has returned home, after a week's visit in the city.—Mr. Sherm. Bond is moving in part of Mrs. A. Storms' house.—Mr. Decker has moved in Mr. Gordon's house, on Front st.—Mr. John Allison and Mr. Frank Allison and families have gone to Kingston to live.—Mrs. Sid. Sproule and daughter Fern have gone to visit her mother in Michigan, for a couple of months.—Mrs. E. O. Clark is improving, after her severe illness.—Mrs. Lewis Hartman, of Camden East, at her sister's, Miss Snider.—Miss Peters at Mrs. Montgomery's.—Miss Nancy Aylsworth entertained some friends on Friday evening.

BROOKSIDE.

The farmers in this vicinity have finished digging their potatoes, and they are an abundant crop.—A young son has arrived at the home of Everton Shangraw.—On the arrival from their wedding trip of the newly wedded couple, Stinson Martin and wife, they were given a reception at his father's. They have gone to Montreal to reside. Congratulations are extended to the happy couple.—We are pleased to see Mrs. Chas. Freeman home from Kingston hospital; she is improving.—A number from here attended the ball at Yarker on Monday night.—Mrs. R. Hamilton is visiting at Hugh Curran's.—Mrs. Hugh Cambridge at her daughter's, Mrs. M. V. Lake.—Mrs. Jas. Shangraw at her brother's, Mr. Hiram Vannest's.—Mrs. Frank Martin entertained her Sunday School class on Tuesday evening.

All kinds of winter footwear. WILSON BROS.

FOR SALE.

TO LET—A GOOD BRICK HOUSE IN South Napanee. Apply to MISS McLAURIN Box 48, Napanee. 6cp

FOR SALE—A GOOD IRON BED, SOFA, and Bookcase, cheap. Apply at Beaver Office. 43tf

FOR SALE—SCRANTON COAL, IN ALL sizes, at lowest price. THE ROBINSON CO., Bath. 38tf

WOOD FOR SALE — BOTH GREEN AND Dry Wood in sleigh lengths, at a bargain, in piles, from $2.00 upwards. Apply to W. J. WILSON, Mattbank. 43tf

TO LET—COTTAGE ON CENTRE ST. Possession given Dec. 1st. Apply to DR. COWAN. 45ap

TEACHERS WANTED.

TEACHERS WANTED—WE HAVE OPENings for January 1st, or earlier, for two or eight, well educated young men, preferably teachers, who have a successful record. Full particulars of business and salary will be given on application. Only those who can give satisfactory references as to character and ability will be considered. Address "Manager", P. O. Box 83, Montreal. 45ap

WANTED.

HORSES WANTED—SEVEN OR EIGHT Horses for the Northwest, on Piano or Organ deals. If you wish to do business, call or write. J. C. CONNOLY, Yarker. 4tf

HORSES AND COLTS WANTED — WE have an inquiry for 25 yearling mare Colts sired by Joe The Banker or Sandy. Will pay good price in cash. If you have one to sell, drop us a card. Our western shipment is sold, and we want some good work horses or drivers on piano or organ deals, for the west. Have some colts to exchange for work horses. VANLUVEN BROS., Moscow.

WE WANT FOR FALL AND WINTER months in Napanee and surrounding country an active reliable agent to take orders for Nursery Stock. Good pay weekly. Outfit free. Exclusive territory. 600 acres of the choicest Nursery Stock which you sell direct to your customers. This is one of the advantages our men have over jobbers. We guarantee the delivery of trees in good condition and up to contract grade. Write for particulars. PELHAM NURSERY CO., Toronto, Ont. Please mention this paper. 6lo

WANTED—PATRONS FOR F. SIMMONS, Practical Furrier, who will do all repairing of Furs, furnish material and make up as nice as new. New Furs made up from whole skins on order, for ladies or gentlemen, all at lowest possible prices. Address BOX 7, Tamworth P.O., or call at house on old McMullen farm on White Lake shore, 2 miles west of Tamworth. 45tf

LIVE STOCK.

REGISTERED YORKSHIRE BOAR FOR Service, at T. A. QUINN'S, Croydon. 25e

FOR SALE—IF YOU WANT A GOOD Southdown, Shropshire or Leicester Ram, Berkshire Boar, or Holstein Bull, call on or write to WESLEY DAWSON, Switzerville, Ont. 6dp

FOR SALE—TWO GOOD WORK HORSES. Apply to C. A. ANDERSON, Napanee. 41tf

BOAR FOR SERVICE — REGISTERED Yorkshire. Fee, $1.00, at time of Service. GEORGE HANES, Napanee. 44dp

FOR SALE—A GOOD DEER HOUND, 3 years of age, also trained to run fox and rabbit. Price, $15.00. Apply to H. E. SHARP, Violet. 45b

JUDICIAL SALE.

Pursuant to the Judgment made on the 22nd day of October, A.D. 1909, in an action pending in The High Court of Justice of Doller vs. Kenny, there will be sold by public auction with the approbation of the Local Master at Napanee, on Friday, the 3d day of December next, at the hour of two o'clock in the afternoon, the following farm property:

Being all that part of Lot No. 22, in the 6th concession of the Township of Fredericksburgh, in the County of Lennox and Addington, lying south of the travelled road (except a small parcel off the northwest part thereof owned by one Stephen Madden) containing 171 acres more or less.

Upon the premises are erected a double frame house one and a half storeys, with woodhouse attached, two barns and a large shed and two drive houses, one about 30x40, the other smaller. The premises are watered by a small creek running through the property between the house and barns, and also by three wells.

The farm fronts on the York Road and the Concession line. The premises are about two miles from Napanee, on the York road. There is a cheese factory about a mile from the premises and a school house at the end of the farm.

The property will be sold subject to a reserve bid fixed by the Master.

Terms of Sale.—The purchaser shall pay down a deposit in the proportion of $10.00 for every $100.00 of the purchase money, and the balance within one month thereafter without interest.

In all other respects the terms and conditions of sale shall be the standing conditions of sale of the High Court of Justice.

For further particulars apply at the law offices of John English, Esq., and G. F. Ruttan, Esq., K.C., Napanee.

Dated the 1st day of November, 1909.

JOHN ENGLISH, Esq., Plaintiff's Solicitor. S. S. LAZIER, Master. 45d

CEDAR HILL.

Moving is the order of the day. Mr. Edward Baker has sold his farm to Mr. Thomas Pierce, Ballahac, and is moving these days.—Mr. and Mrs. G. Black and Mrs. Storrings spent Sunday at Mr. Frizzell's, at Ingle.—Mr. Wm. Carroll has put new windows in his kitchen, and a generbeat that?—Mr. Irvine Oderkirk did the carpenter work.—Mr. Murn. Card had 113 bags of potatoes off a small piece of ground. Who can beat that?—Mr. Irvine Oderkirk started north on a hunting expedition.—Mr. and Mrs. Wm. Shannon spent Sunday at Mr. James Black's.—Mrs. James Black is getting along nicely, under the care of her aunt, Mrs. Lott.—Dr. Close called on Mr. James Black, on Monday.

CENTREVILLE.

Noticing that the editor of our town has grown negligent in performing his duties, and as I do not wish Centreville to be entirely forgotten, I now write to tell of her doings.—We are all glad to have our pastor, Mr. Whyte, with us again on Sunday, after his Thanksgiving visit with his relatives at Pembroke.—Miss Leafa Hudson has recovered from a severe cold.—Mr. George Milligan had the misfortune to have a bad fall and to seriously injure his side.—Mr. Wm. Hinchey is on the sick list.—Misses Florence and Pearl McGill spent Sunday last at Mr. F. C. Gerow's.—Mr. and Mrs. Geo. McGill and family spent Sunday at Mr. Wesley Wagar's.—Mr. Alfred Milligan intends moving down to his farm on Lake Road this week.—Our Sunday School service has been changed to a Bible Class, which is to be conducted by our pastor, and is to be held one-half hour before church service begins.—Sunday evening we are to have our missionary sermon. Everyone come with a willingness to help the missionary cause along.—Visitors: Mr. Herbert Milligan at Mr. J. B. Weese's; Mr. Harry Wartman at Mrs. S. Long's; Mr. H. Galbraith at Mrs. S. Long's; Miss Marion Lapum at home; Mr. Stewart Close at Mr. Alf. Lapum's; Mr. Ed. Kenny and Mr. Leo Donahue at Mrs. McGrath's.—Mr. and Mrs. John Claney visited recently at their daughter's, Mrs. Geo. Hannah, at Odessa. Hallowe'en passed off very quietly here, no damage being done.

ERNESTTOWN STATION.

There passed away at the home of her sister, Mrs. R. W. Aylsworth, on Monday evening, Oct. 11th, Mrs. Mary Jane Snider, relict of the late Amos Snider, of Ernesttown. Mrs. Snider was a daughter of the late George Lucas, and since her husband's death, seven years ago, made her home with Mr. and Mrs. R. W. Aylsworth. The immediate cause of her death which came as a severe shock to her many friends, was hemorrhage of the bowels. Mrs. Snider had always enjoyed the best of health until two years ago, when she sustained a fall causing the dislocation of one of her limbs. She never fully recovered her usual health and for the last three months complained more or less of physical inability, and was only confined to her bed for four days when the end came peacefully. All that loving hands and medical skill could do was done. Two doctors from Kingston were in attendance. A professional nurse was sent to relieve her sister, but her services were not needed on arrival her spirit had taken its flight. Mrs. Snider was the eldest of a family of six, and was 56 years and 3 months old. The surviving brothers and sisters are George W., Dennis and Joseph Lucas, and Mrs. R. W. Aylsworth, of Ernesttown, and Mrs. Geo. Turner, Kingston, who have the heartfelt sympathy of the community in their bereavement, but have the consolation to know she died fully trusting in Jesus. The funeral took place the Thursday following, from the home of her sister, the Rev. Mr. Bell, Odessa, preaching the sermon, a most effective one, also paying a high tribute to her Christian character. A life long Methodist. The large funeral testified the respect in which she was held, many coming a long distance. The remains were taken to Cataraqui vault, and await interment later in the old Union Church cemetery beside kindred dust.—Mrs. Malcolm Hogle has returned from a pleasant visit with friends in Kingston.—Miss Paul, a returned missionary, from Port Simpson, B.C., home on furlough, addressed the Union Sunday School last Sunday. She was the guest of her brother, Stewart Paul.—Mrs. Elmore Amey and little son visited friends in Napanee a few days ago.—Mr. and Mrs. J. Doyle and daughter spent Sunday last at F. Smith's.—Hallowe'en passed off quietly, a few pranks played, but nothing of a serious nature.—Mr. and Mrs. Geo. Forward were guests of Deseronto friends last week.—Herbert Laidley went to Montreal on Saturday last with a car load of cattle and hogs. They ship weekly, and pay the highest market price.—Mrs. Clark spent the past two weeks with her daughter, Mrs. N. B. Hamm, Willow Glen.—Mr. and Mrs. George Forward were at home to friends on Hallowe'en, a very enjoyable time being spent.—Farmers' Friend factory is making cheese on half time this month, a number keeping out their milk owing to low price of cheese and high price of butter.—The tax collector is making his rounds and is received more cordially than a year ago.—Mr. John Winters and Mr. and Mrs. Philo Hawley at W. Cummings'.—Mr. and Mrs. E. Wemp, Bath, were recent visitors at F. Amey's.

IN A "CLASS" OF THEIR OWN.

Without exaggerating in the least, Neilson's Chocolates excel anything in the chocolate line sold in Canada. Have you tried their Burnt Almonds yet? To be had only at Wallace's Drug Store.

Kant Krack Rubbers cost no more than other makes. WILSON BROS.

NEWBURGH.

The anniversary services in the Methodist church on Sunday were a pronounced success. The preacher of the day was Rev. V. H. Emory, of the First Methodist Church, Picton, and he delivered two forceful and impressive sermons which will long be remembered. In the morning, speaking from the incident in which the revelation came to Peter on the house top, Mr. Emory enforced the thought that the world of to-day needed to greatly widen the area of holy ground and increase the number of holy things. There can be no sharp division between the sacred and the secular. All life is holy ground, and must be so treated. In the evening the subject was "Men of the Basin and the Towel", the discourse being based upon the record of Jesus' washing of the disciples' feet. This sermon was a powerful appeal for the life of humble service to one's fellow-man, and was replete with telling illustrations of the influence of kindness and humility. The choir offered a special service of song, Mrs. G. B. Thomson and Mr. Percy Madden singing a duett with fine effect in the morning, and Miss Gertrude Clancy a sweetly rendered solo in the evening. Rev. Mr. Emory also took the service at Wesley in the afternoon. Rev. Mr. Sexsmith supplied Mr. Emory's pulpit in Picton.

Hallowe'en, celebrated on Saturday night, witnessed the usual pranks on the part of the youngsters, and the parading crowds seemed to thoroughly enjoy the sport.

Miss Letitia Shorts, a student at the High School, was unfortunate in falling some weeks ago on coming down the steps of the school, sustaining what seemed to be but a slight bruise on the knee. The injury has developed into rather serious proportions however, and she is now confined to the house to give the injured member the perfect rest that has been found necessary.

The second Literary meeting of the term took place at the High School on Friday afternoon of last week. The programme was shorter than usual, but was much enjoyed. The Glee Club gave two choruses, Misses Grose and Scriver a piano duett, Miss Constance Nesbit a vocal solo, and Harry Salsbury and Joseph Lewis recitations, and Miss Jennie Crozier read an excellent essay on Thanksgiving. Short speeches were made by the Principal and Mr. Duncan.

The Collegiate football team from Napanee came over for the first game of the season with the High School team on Thursday afternoon of last week. The game resulted in a tie, neither team scoring, though Spafford of the home team, shot a goal in the first half which failed to count only because the rope on the goal posts had been accidentally lowered.

Mr. Fred Lockwood has removed to his commodious new blacksmith shop on main street, and has also removed his family to his home on Centre street, recently purchased from Mrs. Rook.

On Monday night next an entertainment which promises to be a real treat will be held in the basement of the Methodist church. It will be a combined literary and musical evening, in charge of Miss Pearl Nesbit, leader of the choir. Tennyson and his works will be the subject of the literary part of the programme, and the choir and male quartette will contribute the musical numbers, among them Tennyson's "Crossing the Bar." A nominal admission of ten cents will be charged, the object being to obtain funds for new music supplies for the choir. The school room should be crowded on this interesting occasion.

The ladies of the Woman's Guild of St. John's Church purpose holding a bazaar on December 15th. They are now making preparations of the event, and the reputation of these ladies in this line ensures a brilliant affair.

Mr. P. N. Kellar, of Detroit, is visiting his brother, Mr. Samuel Kellar, and other relatives. Mrs. Kellar had come from Detroit some weeks ago to attend the bedside of her sister, the late Mrs. J. W. Miller.

Miss Hawley, of Napanee, spent Sunday with Miss Lena Madden.

Miss Lockwood, of Camden East, is visiting at her brother's, Mr. F. Lockwood.

Reeve M. Ryan attended the session of the County Council this week in Napanee.

WESTBROOK.

The Hallowe'en entertainment, given by the young ladies of the Maple Leaf Mission Circle, held on Monday evening, in the hall, was a success sociably as well as financially.—There was no service in the church here on Sunday on account of the Quarterly meeting at Cataraqui.—Mrs. C. Redden and daughter Edith spent Sunday with Mrs. D. McDonald, Collins Bay.—Edwin Bell, accompanied by two friends, spent Sunday at Lapum, the guests of Mr. and Mrs. F. E. Brown.—Mr. F. Marshall, Kingston, spent a few days last week with his daughter, Mrs. J. L. F. Sproule.—Mr. Gopher Wagar, Enterprise, recently visited his aunt, Mrs. George Hyland.—Miss Katie Sheehan and sister, Mrs. Maggie Kenny, were in Kingston on Saturday, and called on Miss Maud Bell.—Mrs. J. R. Smith and Mrs. Thomas Sproule called on Mrs. Joseph Howie, on Friday afternoon.—Mr. and Mrs. J. P. Rose attended on Monday the funeral in Odessa of his uncle, Mr. James Rose.—Mr. Arthur Snook and daughters, Addie and Leah, recently visited Mrs. Jas. Gates, Balsam Street.—Miss Cassie Fox, of Garden Island, spent Sunday with her cousin, Mr. Earl Gates.—Mr. and Mrs. Sperry Burt spent Sunday at Mr. G. Gates'.—Melville Smith and Miss Myrtle Stevens spent Sunday at home.—Miss Edith Graves, Kingston, was the guest recently of Miss Florence Smith.—Mr. and Mrs. B. Rose spent Sunday with Mr. and Mrs. J. P. Rose.

DESERONTO.

On Saturday night some one, who had very little to do, rang in a fire alarm from Thomas and George sts., giving the firemen an unnecessary run. The chief is making an effort to find the guilty party or parties, and has offered a reward as this is a serious offence and punishable by a heavy fine.

The schooner Jamieson laden with coal for Napanee, ran aground in the river last week. She was lighted by the sloop Gull, and after some trouble was released, and proceeded to her destination.

A good number from Deseronto, as usual, attended the sale at Marysville on the 27th ult., and report a good time.

Mr. Wm. Hull, of Oswego, formerly of Deseronto, paid the old town a visit last week.

Mr. and Mrs. John Murphy spent Sunday with Mrs. McKenny, Brant street.

The boys and girls celebrated Hallowe'en in the usual way, masquerading with false face, etc., with a little roughism thrown in.

Monday was a grand day for driving. A number took advantage and paid Napanee a visit. Did you lose your hat, too? is a query frequently heard.

Some York Loan victims have received their 25 per cent. checks—like getting money from home.

The scarcity of the new public school books is a big handicap to those pupils who were not fortunate enough to secure one of the first. The old books should have been used until the supply was sufficient for all, and thereby placing all of the pupils on equal footing.

Mr. W. E. Stewart is spending his holidays hunting and fishing in this vicinity.

Mr. Dover, of the White Sewing Machine Co., was in town on business this week.

The funeral of the late Mrs. W. G. Egar which was held on Monday, was largely attended.

Mr. Walter McDonald is in town for a few days.

The sloop Gull is loading lumber for Shuster & Co., Belleville. Capt. Cote intends to tie up there, after a fairly busy season.

The Town Council held their regular meeting last week. Also the Public Library Board.

The stockholders of the Deseronto Furniture Factory held a meeting, and adjourned for two weeks.

R. N. Irving was appointed by the Public School Board to the vacancy on the Public Library Board. The Rev. Mr. Fenton tendered his resignation (verbal) to the Public Library Board, at their last meeting.

Mr. James Whitton, one of the oldest and very highly respected citizens, died at his residence, Main st., on Wednesday evening.

Following is the report of the High School, Oct. 18th.

Form I., Arithmetic.

Nellie Madigan, Katie Enright and Leonard Shea, 100 per cent. honors. Amanda Hearns 95 honors, Jennie Thompson 75 honors, Leo Dubey 73, Ada Sexsmith 67, Nora Cronin 66, Anna Farrell 64, Mack Bartley 64, Harold Parnham 62, Evelyn Perry 59, Loretta Nafin 58, Stella Coatre 58, Horace Thompson 58, Fred McCullough 57, Geraldine Gracey 55, John Robitaille 55, Clare Malley 52, Charlie Frost 51, Joseph Hill 41, Willie Baker 42, Annie Farrell 40, Agatha Flood 33, Nora Fox 31, Florence Bell 31, Amos Masters 30, Kathleen Bowen 29, Jennie Cole 23, Helen Cronk 17, Alice Cole 11, Glendine Clement 11, Helena Edwards 9, Ida Putman 7, Nora O'Rielly 0.

Absent—Janet Newton, May Bartley, Gustave Robitaille.

Latin, Form III

Amy Rixen 82, Walter Cole 82, John Powers 78, Muriel Simmons 76, Bella Graham 75, Loretta McKenny 53, May Hunt 42.

Science, 100.

Mary Brennan 95, Clinton Rendell 81, Pearl McCullough 77, Leo Sexsmith 77, Maggie Cronin 71, Loretta Kennedy 71, Vincent Farrel 71, Alex Rogers 69, Agnes McCullough 67, Earnest Davey 64, Ethel Werden 62, Helen Harvey 58, John Roach 55.

T. S. MALONEY.

Room 4, Part II.—Marks 250.

Honors—Vera Detlor 222, Beatrice Joyce 220, Floretta Green 219, Willie Watson 217, Meta Provins 216, Willie Joyce 213, Edmond Carron 205, Hubert Edwards 203, Abel Green 201, Vincent Gartland 199, Bernard Flood 198, Olive Groves 194, Ethel Howard 194, Beatrice Rixen 193, Kenneth Cole 192, Alexander Lavertue 190, Edith Sager 189, Donald Fairbairn 186, Herbie Archambault 184, Hubert Howard 183, Kieth Sharpe 182, Mrytle Raven 176.

Pass—William Root 167, Marjorie Hampton 166, Gladys Scrimshaw 162, Eileen Vanderwater 156, Roy Joyce 155, Kathleen Dionne 154.

Low or missed exams.—Mary Freeman 124, Carrie Gamble 121, John Maloney 112, Thomas Leveque 106, Freddie Thompson 100, Charlotte Francis 78, Marie Gartland 70, Mary Haig 68, Aletha Johndraw 55.

Honors—Mathew Hiller 214.

Room 5.—Marks 285.

Pass — Ruth Hill 211, Leburn Thompson 197, Ralph Thomas 196, Willie Topping 193, Kathleen Edwards 181, Earl Foote 178, Rose Lorendeau 176, Reggie Hudson 174.

Honors—Adam Green 264, Gladys Pearson 262, Irene Hearnes 256, Gordon Gammon 254, Bruce Stoddart 248, Glenn Maloney 237, Frank Creegan 235, Dorothy Howard 231, Teddie Freeman 230, Leonard Vanalstine 223, Earl Brennan 222, Harold McDonald 221, Carmel Stevenson 218, Gladys Marsh 214.

Low or missed exams.—Edgar Convert 168, Agnes Calaghan 159, Clinton Maracle [illegible] Stuart 156, A. Stone 509, Willie Breaugh 147, Maggie Poste 142, Eddie Daverne 131, Wilbert Smith 124, Lethea Joyce 96, Kitty Groves 85, Walter Perry 71, Arthur Groves 48, Wilma Newton 45.

Room 6.—Total 310.

Pass—John Flood 229, Daisy Large 218, Marguerite Nafin 210, Grace Couvert 204, Geraldine Clifford 201, Ray Galt 198, Fay Young 197, Harold Powless 196, James Kitchen 195, May Claus 191, Robert Kitchen 190, Selma Hill 189, Marion Black 188.

Honors—Tom Gault 299, Helena Naphin 291, Harold Armitage 284, Lewis Milligan 270, Albert Hiller 267, Hilda Archambault 253, Amanda Sagar 241, Reta Ready 240, Leo Naphin 232.

Low or missed.—Mary Houle 174, Nellie Johnston 173, Archie Thompson 168, Florence Shatraw 166, Reggie Thompson 162, Walter Axford 154, Rose Gartland 148, Ruby Johnson 127, Horace Leonard 100, George Hopping 80, Grace Woodcock 70, Elsie Graham 55.

Jr. III., Room VII.—Total 415.

No. on roll, 43.

Average daily attendance, 38.

Honors—Roy Wagar 402, Donald Gault 314.

Pass—Bessie Flood 301, Guy Stratton 289, James Cole 280, Kathleen Bartley 254, Massey Maracle 251.

Low or missed exams.—Vera Naylor 235, Willie Black 225, Charles Dionne 219, George Durand 210, Genevieve Therrien 207, Clarence Pearson 202, Phyllis Murphy 200, Harry Fraser 199, Keith Parks 189, Clarence Thompson 189, Albert Farrell 189, Leah Genereux 187, Percy Farrell 184, Harry Young 182, Aggie Toppings 180, Lorne Gamble 179, Loretta Gartland 171, Judith Robitaille 870, Kate Turner 167, Wilfred Gaulin 157, Eddie Genereux 153, Clark Watson 152, Clayton Hutchinson 151, Maggie Foote 144, Ella Nafin 137, Jack Daverne 110, Jennie Gamble 104, Clarence Galt 96, Grace McCay 94, Lanie Hunt 91, James Chircutt 91, Millie Genereux 82, Delia Brant 81, Bertha Brant 69, John Clifford 62, Luella Hall 34.

C. MARTIN.

Room 8., Junior Fourth, Marks 240.

Minnie Dionne 234, Lulu Gault 207, Harold Harvey 190, Mack Black 189, Ernest Brennan 188, Ambrose Gartland 185, Sidney Howard 182, Clarence Brennan 163.

Senior Third.—Marks 190.

Edith Thomas 185, Nada Coutre 183, Marie Archambault 175, Harry Francis 161, Mary Maloney 159, Mildred Copeland 155, Clarence Therrien 137, Clarence Convert 140, Percy Watson 139, Leo Hunt 135, Frank Clayburn 134, Arthur Malley 130, Lawrence Knox 121, Marie Durand 117, Ernest Howard 115, Willie Duber 114, Nelson Sharpe 95, Charlie Yates 93, May Clayburn 29.

No. enrolled, 30. Average attendance, 29.

Room 3., Sr. Part I., total 100.

Clara Couture 96, John Donnelly 96, Orlen Joyce 95, Kenneth Detlor 94, Elgin Bowen 93, Bert Aldred 89, Wilbert Sangster 86, Chas. Hyderman 85, Willie Lyman 83, Grace Doeter 79, Jackie Marrigan 77, Hilda Gaulin 76, Kathryn Doeter 75.

MOSCOW.

There will be no service in the Methodist church on Sunday next, owing to Quarterly service being held at Petworth.—Quite a number from here will attend the W. M. S. Convention at Enterprise, on Thursday.—Mrs. A. Lake is spending a few days with her daughter, Mrs. A. M. Bell, Desmond. Mr. W. W. Asselstine returned on Saturday evening from an extended trip to St. Paul, Minneapolis, Minn., Bismark, N.D., Virginia City and Hamilton, Montana, Spokane, Sunnyside and Seattle, Wash., and Vancouver, B.C., and was gone three months.—Mr. and Mrs. Wm. Cairns spent Saturday last in Kingston. Miss Clancy spent Saturday and Sunday last at her home in Newburgh.—Mrs. Maggie Asselstine and daughter, Mrs. (Dr.) G. Gable, Skagway, Alaska, and Mrs. F. A. Grant, Sydenham, were week end visitors at A. A. Asselstine's.—Mr. and Mrs. John Garrison, Morven, visited at G. W. Lampkin's, on Sunday.—John Bell spent Sunday at Newburgh. Mr. Geo. Garrison is very low.

McLEAN.

Very shocking indeed was the news that came here on Monday of the death of Mr. John Kirk, who died on Saturday night, at his brother's, Mr. James Kirk, Gananoque, and his remains were brought to Farham for burial beside his parents. Deceased was about 40 years of age and unmarried. He leaves to mourn his loss, three brothers and three sisters, James Kirk, Gananoque; Daniel Kirk, of McLean, and George Kirk, of the West; and Mrs. Will Lowry, of Latimer; Mrs. Will Howard, of Kingston, and Mrs. Fitch, of Warner, South Dakota. All have our warmest sympathy. Deceased had been ailing for about four years, and last summer he had his leg broken, and he seemed to fail faster since that. About three weeks before his death he went to Utica, N.Y. He took so bad there that his brother, James, was sent for, and he brought him to his home. He only lived two days after he came home, in spite of the help of the best of doctors. The trouble seemed to be in his head, and he bled to death from the nose.—John Raycroft returned home on Thursday from the General Hospital, much improved, but it will be six months or more before he will be able to use his leg.—A little boy has applied for board at Harvey Woods'.—Mr. and Mrs. Frank Thompson started for their new home on Tuesday. They will be greatly missed by their many friends, but we hope our loss will be others' gain.—Deer hunting is the order of the day.

HYACINTH AND TULIP BULBS.

A fine assortment for Christmas growth and beds in Spring, at The Medical Hall—Napanee's Largest Drug Store—Fred. L. Hooper.

Felt Boots and Overshoes in all styles. WILSON & BROS.

ONTARIO ARCHIVES
TORONTO

Ask Her This Question

"Do you know of any woman who ever received any benefit from taking Lydia E. Pinkham's Vegetable Compound?"

If any woman who is suffering with any ailment peculiar to her sex will ask her neighbors this question, she will be surprised at the result. There is hardly a community in this country where women cannot be found who have been restored to health by this famous old remedy, made exclusively from a simple formula of roots and herbs.

During the past 30 years we have published thousands of letters from these grateful women who have been cured by **Lydia E. Pinkham's Vegetable Compound**, and never in all that time have we published a testimonial without the writer's special permission. Never have we knowingly published a testimonial that was not truthful and genuine. Here is one just received a few days ago. If anyone doubts that this is a true and honest statement of a woman's experience with Lydia E. Pinkham's Vegetable Compound write and ask her.

Canifton, Ont.—"I had been a great sufferer for five years. One doctor told me it was ulcers of the uterus, and another told me it was a fibroid tumor. No one knows what I suffered. I would always be worse at certain periods, and never was regular, and the bearing-down pains were terrible. I was very ill in bed, and the doctor told me I would have to have an operation, and that I might die during the operation. I wrote to my sister about it and she advised me to take Lydia E. Pinkham's Vegetable Compound. Through personal experience I have found it the best medicine in the world for female troubles, for it has cured me, and I did not have to have the operation after all. The Compound also helped me while passing through Change of Life."—Mrs. Letitia Blair, Canifton, Ontario.

Any woman who is sick and suffering is foolish surely not to give such a medicine as this a trial. Why should it not do her as much good as it did Mrs. Blair.

McPHERSON SHOES.

It isn't difficult to sell one pair of almost any shoes to almost anybody, if the shoes look well, and the salesmanship is good. But to sell the same person more shoes later, the shoes must be good—and the salesmanship matters but little.

McPherson Shoes are so thoroughly well made and so scrupulously finished they wear so well—besides looking so well that practically every patron becomes a friend—and that proves everything.

In McPherson Shoes style, correctness and elegance are combined with a smart originality and with high leather quality in a degree that discounts all competition.

We [illegible] of Rubbers, Trunks, Suit Cases and Club Bags.

Prices right at

Royal Shoe Store

NAPANEE. S. G. HAWLEY, Manager.

Karn-Morris Pianos and Organs

We have acquired the Sole Agency for Frontenac, Lennox and Addington of the above famous Pianos and Organs, and will be pleased to call and see you if you are thinking of buying, or write us.

We are clearing out our stock of Buggies and Wagons at reduced prices to make room for our winter stock of Cutters and Sleighs.

When wanting Farming Implements or machinery of any kind, don't forget to give us a call.

A full line of Furs and Stoves of all kinds on hand.

Toomey & Oswald, - - Odessa

YOUR WIFE WON'T MIND

baking if you supply her with Nonesuch Flour. For she'll have such fine bread, biscuit or cake she'll be proud of her skill. Stop in and order a sack of Nonesuch to-day. Don't take any other kind or else you won't be getting the best. There's only one best. That's Nonesuch.

J. R. DAFOE.

NEW GOODS

RAISINS.—New Vallincia Raisins, new Seeded Raisins, new Layer Raisins.

CURRANTS.—Perfectly Cleaned ready for use large Black Currants. Never sold so good Currants before.

Fresh Lemon, Orange and Citron Peel. New Figs.

NUTS.—New Tarajona Almonds, new Grenoble Walnuts, new Sicely Filberts, New Brazil Nuts, new Pecan Nuts, Shelled Almonds, Shelled Walnuts.

Pure Spices of all kinds, nothing but Pure Spices.

Heinz Pickles, Sweet and Sour, Heinz Indian Relish, Crosse and Blackwell's Walnut Pickles, Mixed Pickles, Chow, Chow, and everything good in the Grocery line.

JOHN PAISLEY

"EPISTLE TO ——."

"Misce stultitiam consilis brevem:
Dulce est desipere in loco."

O brightest youth where'er the kindly sun
Sheds forth his rays on habitable shores,
Now pond'ring on the brink of life's vast sea,
Whose eternal surf thy weary bark must plough,
Revolving thy destiny, thou pausest long!
Whate'er the choice, treasure this shining truth—
Life's Summer Pulchrum is a peaceful course.
Therefore pursue not Wealth's elusive form,
That bauble which delights the infant mind.
He, who aspires the golden sceptre's pomp,
Gathers the shards and leaves the beauteous shells.
He flounders in the mire with deadly toil,
While far above in radiant majesty
Pacific Phoebus runs his regal way;
The fabled monsters rise in vain for him
As Nature showers forth her mysteries.
On ev'ry hand displays aesthetic wealth,
He still in slime grovels to lose his soul.
Should riches come within thy chosen way
Grasp them, if thou can'st grasp, thy path pursued.
Nor strive laboriously to that steep mount
Where Fame her gaudy temple proudly rears.
He, who attempts the steep ascent, arrives
In withered age, to find his longed-for seat
Among the gods, a hollow mockery.
Since Fame, capricious goddess, scorns in turn
All those who win her most benignant smile.
Like Tantalus to ceaseless torment doomed,
In everlasting grief, he, toiling, groans;
A moment gapes the crowd, then quickly flees
To one more favoured of its fickle mind;
He finds few friends and myriad enemies,
For his reward an empty, labelled pomp
Which a few centuries shall hide away
While sombre critics steeped in Envy's streams
Shall gnaw a vicious stealth deep in his heart,
As pompous pedants with omniscient air
Bestride Bucephalus to show his faults.
To darkly deep oblivion all are doomed,
Wherein as years advance the memory pales,
Here ceaseless streams shall flow with mystic flood
To nameless seas of purple, seething tide.
A century hence some sympathizing soul
May muse upon the sculptur'd moulderings
And marvel vainly of the sleepers' lives,
May weave by Fancy's aid fantastic dreams
Whose mournful knell cold Reason soon shall ring.
Some name may travel down the centuries,
But centuries to aeons swiftly glide,
In whose abyss all trace fore'er is lost,
While over all the parent Time extends,
His kindly wings and buries in the flood
The griefs whose tristial shades around us toll.
Then let thy bark direct its peaceful way
O'er gentle seas, unswept by raging winds,
Where lapping through eternity, the waves
Break silently on grassy, winding shores,
Guided along Contentment's satient strands,
Where no fierce strife for paltry spoil is heard.
In deep Arcadian groves sipping life's sweets,
Thou canst give rein to sensuous delights
Such as the fading sunset's calm reveals,
And as thine eye silently wanders there
O'er all the radiant splendor mellowing
In fleecy waves of transient, mingled light,
The hopes of mean contention fade away.
Thus thou may'st sound the depths of mighty souls
And drink divinest draughts from that commune,
Such that shall grant to thee perpetual bliss.
Revere the midnight sky—that source of awe
Where nature's changeless [illegible] shines forth,
Whence come faint echoes from the deathless shores
For at that solemn hour we rise to pass
With trembling steps to realms unknown and dread.
While some almighty force our being steals,
If thou attuned serenely to thy sphere
Thou speedest, life, death that transition dread
Can cast no dark'ning horrors o'er thy soul
Unconscious, thou, of change, wilt feel no shock
Beyond a gentle passing to a sphere
Of higher life, with stately sail to soar
In breathing clouds of immortality,
Thy brow forever bound with asphodel.

H. Cameron.

Children Cry FOR FLETCHER'S CASTORIA

NEW BOOKS IN THE PUBLIC LIBRARY.

The Goose Girl, by Harold McGrath.—A tale of love and intrigue in "Graustark" vein, with a goose girl turned Queen as heroine.

The White Prophet, by Hall Caine.—The scene is laid in England and later shifts to Egypt, the action centering around a Madhi, a holy man from the desert, who is supposed to be fomenting an uprising among the Arabs.

Old Rose and Silver, by Myrtle Reed.—This popular author's latest annual story concerns itself with a variety of characters, chief among which are a girl of twenty, a man of thirty and a woman of forty.

Waylaid by Wireless, by Edmund Balmer. Mr. Balmer wrote the "wireless scene" in the successful play "The Wireless." In this his first novel, "wireless" plays an important part, which concerns a "delightfully foreboding" Englishman, an American Civil Engineer, and a clever American girl.

The Bride of the Mistletoe, by James Lane Allen. An emotional woman is married to a man absorbed in scholarly studies, who considers her an obstacle to his higher interests, the description of a night of soul torture which she spends after discovering his attitude towards her, forms the central feature of the story.

Mental Medicine, by Dr. Oliver Huckel, successor to Dr. William Osler.—The latest and sanest conclusions on the mental and spiritual factors in health and healing. Don't miss the chapters on the worry habit.

Random Reminiscences of Men and Events, by John D. Rockfeller.—So many articles have been written in the past few years in adverse criticism of the Standard Oil King that it is very refreshing to get his own views upon many of the subjects treated of by his critics.

Books and Reading.—The editors of this literary hotchpot have gathered from all available sources the most human things written about books.

Lord Selkirk's Colonists, by George Bryce.—The early history of Manitoba in which the struggles of the first settlers is graphically described. One of the best books of the year.

Every Man a King, or Might in Mind Mystery.—By Orison Swett Marden.—Luther Burbank writes to Dr. Marden as follows: "I have read "Every Man a King" twice through and have begun it a third time, as in my opinion it is the most complete summing up of the best thought in the world to date in that line (i.e., the power of the mind over matter). I have purchased ten copies of it to hand to my young friends and helpers. This indicates my opinion of the work."

Tickling, tight Coughs, can be surely and quickly loosened with a prescription Druggists are dispensing everywhere as Dr. Shoop's Cough Remedy. And it is so very, very different than common cough medicines. No opium, no chloroform, absolutely nothing harsh or unsafe. The tender leaves of a harmless, lung healing mountainous shrub, gives the curative properties to Dr. Shoop's Cough Remedy. Those leaves have the power to calm the most distressing Cough and to soothe and heal the most sensitive bronchial membrane. Mothers should, for safety's sake alone, always demand Dr. Shoop's. It can with perfect freedom be given to even the youngest babes. Test it yourself and see! Sold by all dealers. 4td

NOTICE.

Miss Luella Hall will resume her classes in Organ, Piano and Harmony after September 1st. Terms on application. 34cm

CLEANING AND PRESSING.

Cleaning and pressing gentlemen's and ladies' clothes. Work done promptly. MRS. EDWARD VINE, second house from East Ward school, Napanee. 41emp

WALLACE'S IS HANDY.

Wallace's Drug Store is centrally located, and all medicines advertised in "The Beaver" are sold there, and prices are right. Mail orders promptly attended to.

ALWAYS RAISING.

Not the price, but the cake which is made with J. M. L. Baking Powder. Guaranteed pure. Large tins only 15c. Obtainable only at SCRIMSHAW'S Grocery. 45ap

NOTICE.

My wife, Nettie Snider, having left my bed and board without any just cause or provocation, I hereby warn all persons not to trust her on my account, as I will not be responsible for any debts contracted by her after this date. 45cp

TEAMEETING.

A teameeting will be held on Friday evening, Nov. 19th, by the Lutheran congregation of the Morven Circuit, at the Lutheran church, Chambers. A splendid programme of speeches, recitations and music is being prepared, and a treat is in store for those who attend. Admission, 25 cents. 45b

FURS.

Furs made and remodelled in first class style. Prices reasonable and work guaranteed. Gents' and Ladies' Coats made to order. All kinds of Fur, Pelts, Heads, Tails and Trimmings for sale. MRS. GEO. ROBINSON, Corner Richard and Mill sts. 42dmp

DON'T FORGET.

A person must have good health to be well and happy. The Unrivalled Herb Tablets have not been beat yet. Get a box, 50 Tablets 25c., at the Coxall & Co's. store. ISDELL WAGAR, Agent, Napanee. 43bm

YORK LOAN TO PAY FIRST DIVIDEND.

Shareholders in the York County Loan and Savings Company are to receive a 25 per cent. dividend, the cheques being now ready for mailing. The National Trust Company, Limited, the liquidator, has issued about 98,000 cheques aggregating about $650,000.

These cheques are dated Nov. 1st, 1909, and were mailed at Toronto General Postoffice on Monday to claimants at present residing in all parts of the Dominion of Canada, in the United States, England, Ireland, Scotland, France, South Africa, Australia, Sweden, China and Japan.

Ordinary Claims.

The final judgments of the court are:—In ordinary claims the following percentages have been deducted from the total amount entered on the pass book in classes A, B, B2, D, E, H and juvenile shares, from the face value of the certificates in classes C and C2, and from the amount paid upon permanent capital stock and the shareholder placed on the list of ordinary claimants to rank for dividend on the balance: Classes A, B, E and H, 20 per cent.; class B2 shares, 10 and 20 per cent.; classes D and juvenile shares, 5 per cent.; classes C and C2 stock, 6½ per cent.; permanent stock fully paid, 10 per cent.; permanent stock partly paid, 25 per cent. Arrears to Nov. 27th, 1905, and share loans have been charged against the dividend.

Withdrawable Claims.

Where notice of withdrawal had expired prior to Nov. 20th, 1905, the following percentages have been deducted from the total amount entered on the pass book in classes A, B, D, E, H and juvenile shares, and from the face value of the certificate in class C stock, and the shareholder placed on the list of claimants for the balance:—Classes A, B, E and H, 45 per cent.; classes D and juvenile shares, 30 per cent.; class C stock certificates, 25 per cent. Share loans have been deducted from the cash balance due the shareholder.

HOW'S THIS?

We offer One Hundred Dollars Reward for any case of Catarrh that cannot be cured by Hall's Catarrh Cure.

F. J. CHENEY & CO., Toledo, O.

We, the undersigned, have known F. J. Cheney for the last 15 years, and believe him perfectly honorable in all business transactions and financially able to carry out any obligations made by his firm.

Walding, Kinnan & Marvin,
Wholesale Druggists, Toledo, O.

Hall's Catarrh Cure is taken internally, acting directly upon the blood and mucous surfaces of the system. Testimonials sent free. Price 75 cents per bottle. Sold by all Druggists.

Take Hall's Family Pills for constipation.

DISASTROUS FIRE.

About noon on Friday last a serious fire occurred at Mr. C. C. Young's, Sandhurst, by which he lost his barn, drivehouse, hog pen and hen house, and practically all of the season's crop. The fire originated from a spark from a threshing engine that had turned into Mr. Young's in order to let a rig past on the road. Messrs. Chas. Byrnes, Wm. Coates and Chas. Vanalstine, of M. S. Madole's, were over at Mr. Geo. Wlight's, installing a furnace, and saw the smoke. They immediately ran to the scene of the fire and rendered valuable assistance in helping save the machinery, hogs, hens, etc. They said it was indeed fortunate that the wind was blowing towards the bay, as it undoubtedly was the cause of saving considerable other property in that vicinity. Mr. Young had just completed extensive repairs to his barn, having put in cement floors, new roof, etc., and the loss is a hard blow, especially at this time of the year when fodder is needed for the stock. The buildings were insured, but the contents were a total loss, with no insurance.

James Halbert, a constable, was stabbed and dangerously wounded by Robert Cook, whom he was trying to arrest at Orangeville. Cook got away.

WEDDING BELLS.

On Wednesday, Oct. 27th, at 3.30 p.m., one of the prettiest events of the season occurred in the new Anglican Church, Enterprise, when Miss Lillie M. Black, only daughter of Mrs. John Black, became the bride of Mr. Edwin R. Wilson, only son of Mr. and Mrs. Baptist Wilson, of Enterprise. The Rev. J. W. Jones performed the ceremony, and the happy couple were made one. The girlish bride looked very handsome in a suit of white silk mull and large white hat with plume, and carried a beautiful white pearl prayer book. She was attended by Miss Laura Clancey, cousin of the groom, who was attired in a magnificent suit of pale blue mull with hat to match, while Mr. Fred Black, brother of the bride, ably performed the duties of best man. The groom's gift to the bride was a beautiful gold locket and chain, set with brilliants and amethyst, and to the bridesmaid a gold coil brooch, and to the best man a pair of gold monogram cuff links. After the ceremony the bridal party drove to the home of the bride's mother. After the usual congratulations and toasts which were responded to by the groom, only the immediate relatives of the contracting parties sat down to a sumptuous wedding dinner. After the guests had done ample justice, the evening was spent in social intercourse. The guests returned home, wishing the happy young couple a long and prosperous voyage through life. On the following day the bridal party proceeded to the home of the groom's parents, where many esteemed friends were waiting for them, and a grand reception was held, after which the happy young couple took their departure for a short wedding tour, the bride travelling in a suit of blue striped Venetian cloth with hat to match. The bride was the recipient of many beautiful and costly presents, which go to show the high esteem in which the bride and groom are held. On their return from their wedding trip they will reside on the groom's farm at Wilson's Crossing.

A Mother's Chief Care Is Her Baby's Welfare.

The great desire of every mother is that her little ones shall be bright, good natured and healthy. Every mother can keep her little ones in this condition if she will give them an occasional dose of Baby's Own Tablets. These Tablets cure colic, indigestion, constipation, diarrhoea, worms, teething troubles, and other minor ailments. Guaranteed to contain no opiate or poisonous "soothing stuff." Mrs. H. Irvine, North Portal, Sask., says:—"I have used Baby's Own Tablets when our baby was teething, and for other little troubles, and have found them all you claim for them. I always keep them in the house." Sold at 25 cents a box by all dealers or by mail from The Dr. Williams' Medicine Co., Brockville, Ont.

WILLIAM MATTHEW PAUL.

At his home, near Centreville, after four days' illness, on the morning of October 10th, 1909, there passed peacefully to his rest, one of Camden's most successful farmers, Mr. Wm. M. Paul, in his 67th year. Deceased was born on the old home farm, now occupied by Joseph Paul, near Newburgh, March 24th, 1843. He was the second son in the family of eight sons and four daughters of the late Jas. Paul. He received his education at Newburgh Grammar School, obtaining a first-class certificate and also succeeded in passing his exams in Civil Engineering.

Mr. Paul was a man of unusual intelligence, having read and travelled much. When nineteen years of age, his health being delicate, he took a trip to San Francisco. While there he and some of his companions were decoyed on board a whaling vessel, and there forcibly detained. When Mr. Paul found himself kidnapped and the vessel had set sail, he made the best of the situation and went manfully to work to learn the management of the ship and soon became a favorite with master and men. After six months' whale fishing he was allowed to go ashore at a South American port, where he secreted himself until his ship left port, then by the directions of Spaniards, whose language he could not speak, he found a British ship bound for Australia, on which he took passage and from thence he made his way homeward via Scotland and England, visiting and studying many of the historic towns, especially Westminster Abbey. He arrived home, after an absence of four years. His journeyings had thoroughly restored his health, and on Nov. 5th, 1872, he married Elizabeth Hinch, and settled on a farm near Wesley church, where he has been so faithful a worker. He made a life study of his Bible, and was a capable class leader and representative of the Wesley appointment, at the General Board of Newburgh Circuit. But in the Sunday School was where Mr. Paul did his most effective work. In him each child felt it had a personal friend and companion, and each juvenile ambition was to do or be "like Mr. Paul," and it is small wonder that he and Mr. A. V. Price, (now retired), have gathered around them the largest Sunday School on the Newburgh Circuit.

As energetic physically as mentally, his death came as a shock to all who knew him, so gracefully was he growing old, one scarcely realized he was nearing the allotted threescore and ten years. The widow and sons have the sympathy of the community in their loss of a wise, kind and loving husband and father. The surviving sons are Walter and Norman, of Hinch; Vernon and Percy, at home. The brothers are Harvey and Joseph, of Newburgh; Stuart, of Bath; Shirley and Robert, of Saskatchewan, and Henry, of Kingston. The sisters are Mrs. Matilda Clancy, Newburgh; Miss Eliza Paul, Prince Albert, and Miss Hannah Paul, missionary to the Tsimpshean Indians, at Port Simpson, B.C., now home on furlough. Rev. M. E. Sexsmith, his pastor, between whom and deceased existed a warm friendship and Christian fellowship, preached an eloquent sermon from II Cor., 4: 16.

Miss Mary Mason, a patient in the Victoria Hospital at London, Ont., stabbed herself in the neck with a knife. Her condition is critical.

22 YEARS OF SUFFERING

THEN ONE BOTTLE OF D. D. D. CURED HIM.

It must have been rather a surprise to Mr. Joseph Birtrind, of Yatesville, Que., when the trouble that had stuck to him for over a score of years was cured by one bottle of D. D. D. Prescription. He wrote July 19th last to tell the good news:

"I am a blacksmith and suffered for 22 years with bleeding piles. I had the piles so badly that I had to leave the anvil and go and lie down, like an old cart horse that had to drop out and stop work for a week or more. I had tried prescriptions, salves and blood remedies to no purpose. One bottle of D. D. D. cured me, and I have no hesitancy in recommending D. D. D. to the world."

To hundreds of sufferers from eczema and other skin troubles D. D. D. Prescription has brought just as welcome relief as it brought to Mr. Birtrind in his trouble. The soothing, comforting D. D. D. is most grateful to those who have suffered the tortures of skin diseases. It relieves instantly.

For free sample bottle of D. D. D. Prescription write to the D. D. D. Laboratory, Department N. B., 23 Jordan St., Toronto.

For sale by all druggists.

Napanee Collegiate Institute.

OCTOBER EXAMINATIONS.

LOWER SCHOOL (Division A.)

Literature—Caroline Perry; Gertrude Metzler; Edith Dibb; Gordon Battle; Cecil Wilson; Neta Dinner; Kenneth Ham, Frances Leonard, Bogert Wilson, equal; Joseph Brickley; Annie Herrington; Aileen Anderson; James Bartlett; Harvey Rikley; Morley Perry; Carrie Campbell, Grace Joyce, Olive Pringle, equal; Mabel Edwards.

Grammar—Gertrude Metzler; Mabel Edwards; Rose Kelly; Cora Hudgins; Frances Leonard; Annie Herrington, Nellie Root, equal; Aileen Anderson; Neta Dinner; Maggie McMillan, Cecil Wilson, equal; Fred Armitage, Ina Crouse, equal; Harvey Rikley; Caroline Perry; Myrtle Edwards, John Wilson, equal.

Arithmetic—Nellie Root; Myrtle Edwards; Frances Leonard; Gertrude Metzler; Morley Perry; Robert Stark; John Wilson; Aileen Anderson; James Bartlett; Maggie Blute; Grace Oliver; Lawrence Markle, Cora Hudgins, equal; Grace Joyce, Frank Parks, equal; Harry Pringle; Neta Dinner; Ina Crouse; Olive Pringle.

Composition—Gertrude Metzler; Cecil Wilson; Maggie McMillan; Mabel Edwards; Caroline Perry; Annie Herrington; Robert Stark; Morley Perry, Harry Pringle, Marie Miller, equal; Aileen Anderson, Cora Hudgins, equal; Harvey Rikley, Emily Ungar, Bogart Wilson, equal; Maggie Blute, Helen Taylor, equal; James Bartlett.

Art—Marie Miller; Robert Stark; Bogert Wilson; Ibri Sills; Gertrude Metzler, Harry Pringle, equal; Grace Oliver, Grace Rikley, equal; Harry Schermerhorn; Emily Ungar, Mabel Edwards, Morley Perry, Lawrence Markle, equal; Frances Leonard, Ina Crouse, equal.

History—Cecil Wilson; Gertrude Metzler; Joseph Brickley; Aileen Anderson, Harry Pringle, equal; Caroline Perry; Carrie Campbell, Kenneth Ham; Mabel Edwards, Gordon Battle, equal; Harry Schermerhorn.

LOWER SCHOOL (Division B.)

Science—Blanche Williams; Cora Morrow; Hazel Parks; Lizzie Murphy; Davis Robinson; Jennie Dudgeon; Hazel Price; Edmund Doupe; Lottie Parks; Hugh Perry; Mabel Milling; Edith VanLuven; Donald Walker, Zina Joyce, equal; Marie Stack, Gordon Campbell, equal.

Arithmetic—Edward Doupe; Cora Morrow, Gordon Campbell, equal; John Walsh; Hazel Parks; Davis Robinson; Lottie Parks; Kathleen Hunter; Allie Prout, Carrie Cowan, equal; Ross Wilson; Zina Joyce; Grace Wilson, Ethel Ungar, equal; Minnie Rankin; Hugh Perry; Edith VanLuven.

Grammar—Gordon Campbell; Ada Asselstine; Louie Ming, Vera Bell, equal; Cecil Foster; Frances Conger; Grace Wilson; Kathleen Greer, James McLeod, Cora Morrow, Olive Storr, Donald Walker, John Walsh, Marie Stack, Lizzie Murphy, equal; Clare Snook; Jennie Dudgeon, Zina Joyce, Ella Ungar, equal; Hazel Parks, Blanche Williams, equal; Hazel Price, Carrie Cowan, equal.

Literature—Nora Waller; Percy Vrooman; Carrie Cowan, Lizzie Murphy, Hazel Parks, Clare Snook, equal; James McLeod; Jack Soby; Jennie Dudgeon; Edmund Doupe, Grace Wilson, equal; Vera Bell, Zina Joyce, Hugh Perry, equal; Olive Storr; Cora Morrow, Hazel Price, equal.

Composition—Nora Waller; Vera Bell; Grant Dickenson; Mabel Milling; Edith VanLuven; Edmund Doupe; Marie Stack; Douglas Ham, Cora Morrow, Hazel Price; Ross Wilson, equal; Jennie Dudgeon, Zina Joyce, Clare Snook, equal; Jack Soby; Carrie Cowan, Cecil Foster, Gordon Campbell, Olive Storr, equal; Minnie Rankin.

Art—Lottie Parks; Mabel Milling, Ella Ungar, equal; Zina Joyce, Cora Morrow, equal; Grant Dickenson, Cecil Foster, equal; Hazel Parks, Edith VanLuven, equal; Grace Wilson, Hazel Price, equal; Allie Prout; James McLeod; Kathleen Greer; Donald Walker, Jessie Cleall, equal.

LOWER SCHOOL (Division C.)

Arithmetic—Leo Scrimshaw, Minnie Perry, equal; Nellie Gordon; Ignatius Clancy, Annie Lochhead, equal; Annie Cooper; Elsie Woodcock; Stewart Johnston; Arthur Joyce; May Jackson; Ryerson Rankin; Harold Pringle, Nellie Gordon, equal.

Grammar—Hilda McGreer; Stanhope Anderson; May Jackson; Evelyn Gleason, Minnie Perry, equal; Bessie Clark; Frances Wagar; Gordon Anderson; Florence Sexsmith; Arthur Joyce; George Masters; Gertrude Clark; Annie Cooper, Reta Craig, equal; Luella Pringle; Mabel Dunbar, Annie Lochhead, equal; Harold Pringle; Frank Jamieson; Stewart Johnston, equal.

Science—Stewart Johnston; Evelyn Gleason; Minnie Parks; Gordon Anderson; Elsie Woodcock, Florence Sexsmith, equal; Marion Paul, Fanny Savage, equal; Annie Lochhead; Arthur Joyce, Minnie Perry, equal; Annie Cooper; Reta Craig.

Latin—Elsie Woodcock; Ignatius Clancy; Bessie Clark; Adeline Barker; Hilda McGreer; Mabel Dunbar;

(Continued on page 6.)

Heaps of Taffy

If it is ever necessary for you to order a set of false teeth, get your dentist to put in a sweet tooth for our delicious Taffy and Cream.

Some of the lines are—

Walnut, Peanut Crisp,

Almond, Maple Cream,

Cocoanut, Walnut Cream,

Everton.

Notice—By the way do not wait until you order a set of false teeth, but come now while you have a natural sweet tooth.

W. A. STEACY
Baker and Confectioner

TRY A TUBE

OF

NA-DRU-CO TOOTH PASTE

Also a bottle of Na-Dru-Co [illegible] Cure.

Stationery of all kinds.

Fancy China and Glassware.

Thos. I. Winter

NEWBURGH, ONT.

P.S.—Must have all [illegible] standing on Oct. 1st paid [illegible]

ALL CRIPPLED UP FROM KIDNEY TROUBLE

Cured by Gin Pills.

Mrs. John Pettigrew, of Central Economy, N.S., was practically helpless from Kidney Trouble.

She could not stoop, and her limbs ached so that it was torture for her to get up and around the house.

As Mrs. Pettigrew puts it, "I was all crippled up. I saw Gin Pills advertised and sent for some, and after taking only two boxes am a different woman. Gin Pills are the only thing that helped me, and I cannot say too much for them."

If you have that dreadful pain in the back—if you are tortured with Rheumatism or Sciatica—if you have trouble with your Bladder and especially in passing water—if your Liver is torpid and you are Bilious—get Gin Pills at once.

Perhaps you do not care to buy a remedy which is unknown, personally to you. Very well. Will you use Gin Pills if we send you a free sample? Simply write the National Drug & Chemical Co. (Dept. A), Toronto, Ont., and you will receive a free sample of Gin Pills by return mail. After you have seen for yourself that Gin Pills are all that we say, get the regular size boxes at your dealer's—50c. a box, 6 boxes for $2.50.

IMMIGRATION [illegible]

September Returns [illegible] Value of 52 [illegible]

Immigration into Canada [illegible] tember was 15,343 [illegible] per cent. The immigration [illegible] ocean ports was 7,148 [illegible] with 5,463, and from [illegible] States, 8,195, as compared [illegible] 4,089 for the same period [illegible] year. The total immigration [illegible] six months of this fiscal [illegible] 120,933, as compared [illegible] for the same period [illegible] increase of 20 per cent. The immigration [illegible] month of this fiscal year [illegible] United States was 56,4[illegible] pared with 34,259 for the [illegible] iod of last year, an increase [illegible] per cent. The immigration [illegible] ocean ports was 64,447 [illegible] with 66,218 for the same [illegible] year, a decrease of 3 per cent.

Russia is deporting [illegible] Siberia.

Six ocean liners laden [illegible] and brandies reached New York [illegible] urday afternoon and Sunday.

Cadet Eugene A. Byrne [illegible] received injuries from which [illegible] during a football game [illegible] Point.

The French Premier warns [illegible] ple of France that the enemies [illegible] republic are striving [illegible] the national public schools.

NURSING MOTHERS

show the beneficial effects of

Scott's Emulsion

in a very short time. It not only builds her up, but enriches the mother's milk and properly nourishes the child.

Nearly all mothers who nurse their children should take this splendid food tonic, not only to keep up their own strength but to properly nourish their children.

FOR SALE BY ALL DRUGGISTS

Send 10c., name of paper and this ad. for our beautiful Savings Bank and Child's Sketch-Book. Each bank contains a Good Luck Penny.

SCOTT & BOWNE
126 Wellington Street, West Toronto, Ont.

Only Medicine [illegible] Did [illegible]

After Suffering [illegible] Years, This [illegible] Happy Relief [illegible] tives".

ONTARIO ARCHIVES TORONTO

Only Medicine That Did Any Good

After Suffering Tortures For Years, This Lady Found Happy Relief In "Fruit-a-tives".

Brankville, Ont., June 11th, 1908.

"I have received most wonderful benefit from taking "Fruit-a-tives". I suffered for years from headaches and pain in the back, and I consulted doctors and tried every remedy obtainable without relief. Then I began taking "Fruit-a-tives" and this was the only medicine I ever did me any real good. I took several boxes altogether, and now I am entirely well of all my dreadful headaches and backaches.

MRS. FRANK EATON

I take "Fruit-a-tives" occasionally and I am quite cured of a trouble that was said to be incurable. I give this testimony voluntarily, in order that others who suffer as I suffered may try the wonderful medicine and be cured."

(Signed) MRS. FRANK EATON.

"Fruit-a-tives" are sold by all dealers at 50c a box, 6 for $2.50 or trial box, 25c — sent post-paid on receipt of price by Fruit-a-tives Limited, Ottawa.

CLEANLY WOMAN.

Especially Thinks by Scouring Her Scalp That She Cures Dandruff.

Dandruff has an erroneous idea of scouring the scalp, which removes the dandruff scales, she is curing the dandruff. She may wash her scalp daily, and yet have dandruff her self, accompanied by falling hair, in the worst way in the world to cure. It is to kill the dandruff germ, which is the only preparation that will do that Newbro's Herpicide. Herpicide, killing the dandruff germ, the hair is free to grow as healthy as intended. Destroy the cause and effect will follow as day does to night. Begin with Herpicide. Sold by druggists. Send 10c. in stamps or coin to The Herpicide Co., Detroit, Mich.

For sale by H. Wallace, Special Agent. Napanee. Druggist Guaranteed.

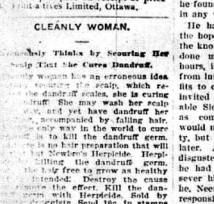

PILES CURED at HOME

By New Absorption Method.

If you suffer from bleeding, itching, blind or protruding piles send me your address, and I will tell you how to cure yourself at home by the absorption method. My book will also send you a sample of this home treatment for trial, with references from your own locality if required. Immediate relief and permanent cure assured. Send no money, but tell others of my offer. Write to-day to Mrs. Summers, Box 227 Windsor, Ont.

Good Health

is within reach of nearly every man and woman who earnestly desires it. Start right with

Beecham's Pills

Sold Everywhere. In Boxes 25 cents.

JUDICIAL SALE.

Pursuant to a Judgment of the High Court of Justice made on the 25th day of June, 1909, the lands and premises hereinafter mentioned will be sold by Public Auction with the approbation of the Local Master at Napanee at the chambers in the Court House in the Town of Napanee on Friday, 26th November, 1909, at 2 o'clock in the afternoon, the following valuable property, being composed of the west half of Lot No. 11, in the 2nd concession of the Township of Adolphustown in the County of Lennox and Addington, containing one hundred acres more or less. Upon the premises are erected a brick cottage, one and one-half stories with frame kitchen attached, a good sized frame barn and stable and a good drive house.

The property is situate about 16 miles from Napanee and within 2 miles of Post-office, Church and School.

The property will be sold subject to a reserve bid fixed by the Master.

The purchaser shall pay down at the time of the purchase of $10 for every $100 of the purchase money, and the balance within one month thereafter without interest. In all other respects the terms and conditions of sale will be the standing conditions of sale of the High Court of Justice.

For further particulars apply at the Law Office of H. H. Detwiler, K.C., Herrington, Warner & Grange, and G. F. Ruttan, K.C., Napanee.

Dated at Napanee the 22nd day of October, 1909.

H. M. DEROCHE, Plaintiff's Solicitor. S. S. LAZIER, Master.

The new gates have been placed in the Sault Ste. Marie Canal.

The Younger Set

By ROBERT W. CHAMBERS, Author of "The Fighting Chance," Etc.

Copyright, 1907, by Robert W. Chambers.

"My personal taste will continue to govern my expressions, Mr. Neergard, and I believe will prevent any further business relations between us. And as we never had any other kind of relations, I have merely to arrange the details through an attorney."

Neergard looked after him in silence. The tiny beads of sweat on his nose united and rolled down in a big shining drop, and the dyspeptic shade on his broad and brightly mottled features deepened to a snarl when Selwyn had disappeared.

For the social prestige which Selwyn's name had brought the firm he had patiently endured his personal dislike and contempt for the man after he found he could do nothing with him in any way.

He had accepted Selwyn purely in the hope of social advantage and with the knowledge that Selwyn could have done much for him after business hours, if not from friendship, at least from interest or a lively sense of benefits to come. For that reason he had invited him to participate in the valuable Slowitha deal, supposing a man as comparatively poor as Selwyn would not only jump at the opportunity, but also prove sufficiently grateful later. And he had been amazed and disgusted at Selwyn's attitude. But he had not supposed the map would sever his connection with the firm if his broad—Neergard, went ahead on his own responsibility. It astonished and irritated him. It meant, instead of selfish or snobbish indifference to his own social machinations, an enemy to block his entrance into what he desired—the society of those made notorious in the columns of the daily press.

He was fairly on the outer boundary now, though still very far outside. But a needy gentleman inside was already compromised and practically pledged to support him, for his meeting with Jack Ruthven through Gerald had proved of greatest importance. He had lost gracefully to Ruthven and in doing it had taken that gentleman's measure. And, though Ruthven himself was a member of the Slowitha, Neergard had made no error in taking him secretly into the deal where together they were now in a position to exploit the club, from which Ruthven of course would resign in time to escape any assessment himself.

Neergard's progress had now reached this stage. His programme was simple—to wallow among the wealthy until satiated, then to marry into that agreeable community and found the house of Neergard. And to that end he had already bought a building site on Fifth avenue, but held it in the name of the firm, as though it had been acquired for purposes merely speculative.

Chapter 13

ABOUT that time Boots Lansing very quietly bought a house on Manhattan Island. It was a small, narrow, three storied house of brick, rather shabby on the outside and situated on a modest block between Lexington and Park avenues, where the newly married of the younger set were arriving in increasing numbers, prepared to pay the penalty for all love matches.

It was an unexpected move to Selwyn; he had not been aware of Lansing's contemplated desertion, and that morning, returning from his final interview with Neergard, he was astonished to find his comrade's room bare of furniture and a hasty and explanatory note on his own table:

Phil! I've bought a house! Come and see it! You'll find me in it! Carpetless floors and unpapered walls! It's the happiest day of my life! BOOTS!

(House Owner!

And Selwyn, horribly depressed, went down after a solitary luncheon and found Lansing sitting on a pile of dusty rugs, ecstatically inspecting the cracked ceiling.

"I'm going to have the entire thing done over, room by room, when I can afford it. Look there, Phil! That's to be your room."

"Thanks, old fellow—not now."

"Why, yes! I expected you'd have your room here, Phil—"

"It's very good of you, Boots, but I can't do it."

Lansing faced him. "You'd *Found Lansing sitting on a pile of dusty rugs.*

Selwyn, smiling, shook his head, and the other knew it was final.

"Well, the room will be there, furnished the way you and I like it. When you want it make smoke signals or wigwag."

"I will, thank you, Boots."

Lansing said unaffectedly, "How soon do you think you can afford a house like this?"

"I don't know. You see, I've only my income now."

"Plus what you make at the office."

"I've left Neergard."

"What!"

"This morning; for good."

"The deuce!" he murmured, looking at Selwyn; but the latter volunteered no further information, and Lansing, having given him the chance, cheerfully switched to the other track.

"Shall I see whether the Air Line has anything in your line, Phil? No? Well, what are you going to do?"

"I don't exactly know what I shall do. If I had capital—enough—I think I'd start in making bulk and dense powders—all sorts; gun cotton, ultra powders"—

"You mean you'd like to go on with your own invention—chaosite?"

"I'd like to keep on experimenting with it if I could afford to. Perhaps I will. But it's not yet a commercial possibility—if it ever is to be. I wish I could control it; the ignition is simultaneous and absolutely complete, and there is not a trace of ash, not an unburned or partly burned particle. But it's not to be trusted, and I don't know what happens to it after a year's storage."

"Anyway," said Lansing, "you've nothing to worry over."

"No, nothing," assented Selwyn listlessly.

After a silence Lansing added, "But you do a lot of worrying all the same, Phil."

Selwyn flushed up and denied it.

"Yes, you do! I don't believe you realize how much of the time you are out of spirits."

"Does it impress you that way," asked Selwyn, mortified, "because I'm really all right?"

"Of course you are, Phil. I know it, but you don't seem to realize it. You're morbid, I'm afraid."

"You've been talking to my sister?"

"What of it? Besides, I knew there was something the matter."

"You know what it is too. And isn't it enough to subdue a man's spirits occasionally?"

"No," said Lansing, "if you mean your—mistake—two years ago. That isn't enough to spoil life for a man. I've wanted to tell you so for a long time."

And as Selwyn said nothing: "For heaven's sake, make up your mind to enjoy your life! You are fitted to enjoy it. Get that absurd notion out of your head that you're a failure, that you're no home life in prospect, no family life, no children."

"Do you mean to say, Boots, that you think a man who has made the ghastly mess of his life that I have ought to feel free to marry?"

"Think it! Man, I know it. Certainly you ought to marry if you wish, but, above all, you ought to feel free to marry. That is the essential equipment of a man. He isn't a man if he feels that he isn't free to marry. He may not want to do it, he may not be in love. That's neither here nor there. The main thing is that he is free as a man should be to take any good opportunity, and marriage is included in the list of good opportunities."

Sitting there in the carpetless room piled high with dusty, linen shrouded furniture, Selwyn looked around, an involuntary smile twitching his mouth.

"What about your marrying," he said, "after this talk about mine? What about it, Boots? Is this new home the first modest step toward the matrimony you laid so loudly?"

"Sure," said that gentleman airily. "That's what I'm here for."

"Really?"

"Well, of course, idiot. I've always been in love."

"You mean you actually have somebody in view?"

"No, son. I've always been in love with—love. I'm a sentimental sentry on the ramparts of reason. I'm properly armed for trouble now, so if I'm challenged I won't let my chance slip by me."

After a little while Selwyn went away, first to look up a book which he was having bound for Eileen, then to call on his sister, who, with Eileen, had just returned from a week at Silverside with the children preliminary to moving the entire establishment there for the coming summer.

"Silverside is too lovely for words!" exclaimed Nina as Selwyn entered the library. "Nobody wanted to come away. Eileen made straight for the surf, but it was an Arctic sea, and as soon as I found out what she was doing I made her come out."

"I should think you would," he said. "Nobody can do that and thrive."

"She seems to," said Nina. "She was simply glorious after the swim, and I hated to put a stop to it. And you should see her drying her hair and helping Plunket to roll the tennis courts—that hair of hers blowing like gold flames and her sleeves rolled to her armpits—and you should see her down in the dirt playing marbles with Billy and Drina shooting away excitedly and exclaiming 'Ten dubs!' and 'Knuckle down, Billy!' like any gamin you ever heard of—totally unspoiled. Phil, in spite of all the success of her first winter! And do you know that she had no end of men seriously entangled? Phil!"

"What?" he said.

His sister regarded him smilingly, then partly turned around and perched herself on the padded arm of a great chair.

"Come over here, Phil; no, close to me. I wish to put my hands on your shoulders, like that. Now look at me. Do you really love me?"

"Sure thing, Ninette."

"And you know I adore you, don't you?"

"Madly, dear, but I forgive you."

"No. I want you to be serious, because I'm pretty serious. See, I'm not smiling now. I don't feel like it, because it is a very, very important matter, Phil, this thing that has—has—almost happened. It's about Eileen. And it really has happened."

"What has she done?" he asked curiously.

His sister's eyes were searching his very diligently, as though in quest of something elusive, and she gazed serenely back, the most unsuspicious of smiles touching his mouth.

"Phil, dear, a young girl—a very, young girl—is a rapid and uninterest ing proposition to a man of thirty-five or more."

"Rather—in some ways."

"In what way is she not?"

"Well, to me, for example, she is acceptable as children are acceptable—a blessed, sweet, clean relief from the women of the Fanes' set, for example."

"Like Rosamund?"

"Yes. And, Ninette, you and Austin seem to be drifting out of the old circles, the sort that you and I were accustomed to. You don't mind my saying it, do you? But there were so many people in this town who had something besides millions—amusing, well bred, jolly people who had no end of good times, but who didn't gamble and guzzle and stuff themselves and their friends, who were not eternally hanging around other people's wives. You have just asked me whether a young girl is interesting to me. I answer, yes, thank God, for the cleaner, saner, happier hours I have spent this winter among my own kind have been spent where the younger set dominated. They are better than those who bred them, and if in time they, too, fall short they will not fall as far as their parents. And in their turn when they look around them at the younger set, whom they have taught in the light and wisdom of their own shortcomings, they will see fresher, sweeter, lovelier young people than we see now. And it will continue so, dear, through the ugly generations. Life is at its best, only, like art, it is very, very long sometimes."

Nina sat silent upon the padded arm of his chair, looking up at her brother.

"Mad preacher! Mad moliah! Dear, dear fellow!" she said tenderly. "All ills of the world canst thou discount, but not thine own."

"Those, too," he insisted, laughing. "I had a bulk with Boots. But anyway I'd already arrived at my own conclusion that—that—I'm rather overdoing this blighted business."

"Phil" in quick delight.

"Yes," he said, reddening nicely; "between you and Boots and myself I've decided that I'm going in for—for whatever any man is going in for—to live my life to the full and up to the hilt for mine!"

"I am going to say something that is very, very serious and very near my heart," said Nina.

"I remember," he said. "It's about Eileen, isn't it?"

"Yes, it is about Eileen."

He waited, and again his sister's eyes began restlessly searching his for something that she seemed unable to find.

"You make it a little difficult, Phil. I don't believe I had better speak of it."

"Why not?"

"Why, just because you ask me 'Why not?' for example."

"Is it anything that worries you about Eileen?"

"N-no, not exactly. It is—it may be a phase, and yet I know that if it is anything at all it is not a passing phase. She is different from the majority, you see—very intelligent, very direct. She never forgets, for example. Her loyalty is quite remarkable, Phil. She is very intense in her—her beliefs, the more so because she is unusually free from impulse, even quite ignorant of the deeper emotions, or so I believed until—until"—

"Is she in love?" he asked.

"A little, Phil."

"Does she admit it?" he demanded, unpleasantly astonished.

"She admits it in a dozen innocent ways to me, who can understand her. But to herself she has not admitted it. I think—could not admit it yet, because—because"—

"Who is it?" asked Selwyn, and there was in his voice the slightest undertone of a growl.

"Dear, shall I tell you?"

"Why not?"

"Because—because, Phil, I think that our pretty Eileen is a little in love with—you."

He straightened out to his full height, scarlet to the temples. She dropped her linked fingers in her lap, gazing at him almost sadly.

"Dear, all the things you are preparing to shoot at me are quite useless, I know. I don't imagine, I don't forestall, I don't predict."

"Nina, you are madder than a March hetrem!"

"Air your theories, Phil, then come back to realities. The conditions remain. Eileen is certainly a little in love with you, and a little with her means something. And you evidently have never harbored any serious intentions toward the child. I can see that, because you are the most transparent man I ever knew. Now, the question is, What is to be done?"

"I am, of course, obliged to believe that you are serious," he said. "A man cannot choose but believe in that manner. There is no very young girl, nobody, old or young, whom I like as thoroughly as I do Eileen Erroll. She knows it; so do you, Nina. It is open and above board. I should be very unhappy if anything marred or distorted our friendship. I am quite confident that nothing will."

(TO BE CONTINUED.)

CASTORIA

For Infants and Children.

The Kind You Have Always Bought

Bears the Signature of *Chas. H. Fletcher*

WISE AND OTHERWISE.

Smith looks as if he had fallen off a car.

He has not fallen off a car exactly, but he did fall off the water wagon.

• • •

THE DEMON DYSPEPSIA. In olden times it was a popular belief that demons entered into the bodies of people and sought to enter into men and trouble them. At the present day the demon dyspepsia is at large in the same way, seeking habitation in those who by careless or unwise living invite him. And once he enters a man it is very difficult to dislodge him. He that finds himself so possessed should know that it is within his power to do battle for him with the unseen foe in Parmelee's Vegetable Pills, which are ready for the trial.

• • •

"Is this milk pure and clean?" asked the fair-haired young thing from the far away.

"Clean! Well, I should rise to remark," answered Uncle Charlie Weaver, reaching for another piece of rye bread. "Why, I had that milk standin' in the rain-pail water in th' spring house all night. Clean? Huh!"

• • •

A MAGIC PILL. Dyspepsia is a foe with which men are constantly grappling, but found ineffectual. Nothing Scrip appetizer, substitute in one, it makes its appearance in another direction. In many cases digestive apparatus is as delicate as the mechanism of a watch, and any derangement in which even a breath of air will make it unfit for use. With such a room disorder of the stomach ease from the most trivial cause and raise much suffering. Then these Parmelee's Vegetable Pills are recommended as a tried and sure

• • •

"What are you going to do with the money you made speculating in stocks last fall?"

"Nothing."

"I should think you could find some better use for it than letting it lie in the bank."

"I'm not letting it lie in the bank. I speculated in some more stocks with it."

• • •

Do not let a cold settle on your lungs. Resort to Hirbline Expectorant. Nip it at the first intimation of irritation in the throat and prevent it flowing and lodging in the pulmonary organs. Neglected colds are the cause of untold suffering throughout the country, all of which could have been prevented by the timely use of this simple, but powerful medicine. The price, 25 cents, brings it within the reach of all.

• • •

Mrs. Hoyle—That's a fine stone you have put over your husband's grave.

Mrs. Boyle—Yes, the poor, dear man ought to be proud of it.

• • •

A GENERAL FAVORITE.—In every place where introduced Dr. Thomas' Eclectric Oil has fast fallen into establish a reputation, showing that the sterling qualities which it possesses are fully valued everywhere when they become known. It is a general one in Canada, and other countries as a household medicine and the demand for it each year shows that it is a favorite wherever used.

• • •

Let any man who is skeptical of a woman's keen sense of humor read this little story and then be convinced.

Wife—Robert, if a man were to sit on your hat, what would you say?

Hubby—I'd call him a confounded silly ass!

Wife—Well, then, Robert, don't sit on it any longer; there's a good boy—now get up.

• • •

There is nothing equal to Mother Graves Worm Exterminator for destroying worms. No article of its kind has given such satisfaction.

• • •

"How do you like your new neighbors?"

"I haven't called on them. I didn't like the way they moved their furniture as it was being carried in."

• • •

Holloway's Corn Cure is the medicine to remove all kinds of corns and warts, and only costs the small sum of twenty-five cents.

• • •

The Mistress—Jane, the dishes you have been putting on the table of late are positively dirty. What have you to say about it?

The servant—I think, ma'am, that you ought to get colored dishes. They wouldn't show the dirt at all.

• • •

HOW THIN YOU LOOK!

Do you like to hear it? It not, take Scott's Emulsion. Then fill out your sunken eyes, hollow cheeks, and thin hands. Why not have a plump figure? Don't let disease steal a march on you. 50c.

The Farmers Bank

OF CANADA

Incorporated by Special Act of Parliament.

HEAD OFFICE, - - - TORONTO

W. R. TRAVERS, General Manager

Interest allowed on Savings Bank deposits of $1.00 and upwards, at highest current rates. Special attention given to Farmers' business.

Farmers' Notes Discounted. Sale Notes Collected.

Your Account Solicited.

J. A. HAYDON,
Manager Camden East Branch.

Northern Crown Bank

CAPITAL (authorized) $6,000,000.00

CAPITAL (paid up) 2,200,000.00

Our facilities for collecting and remitting money should be employed by all business men to whom promptness is a consideration.

R. G. H. TRAVERS,
Manager Napanee Branch.

44b

CORDWOOD

—AND—

Blockwood

—FOR SALE AT—

ROBERT LIGHT'S

Feed Grinding

Having installed the latest machinery for Grinding Feed, consisting of a Gas Producing Plant and the celebrated Vessot Grinder, I will be pleased to have you call and inspect the machinery and work we can produce.

Soliciting a share of your patronage, we feel sure we can please you.

D. S. COLLIER

(Near Reindeer Dock.)

THE GENERAL

Animals Insurance Company of Canada, Montreal, P.Q.

Capital $500,000.00.

This company insures Stallions, In foal Mares, Farm Horses against death from accidents or diseases.

J. W. METZLER
Agent, Napanee, Ont.

W. D. McCormack,
Medical Inspector. 18ly

FOUNTAIN PENS

Guaranteed
Absolutely
The Great English Non-Leakable and Self-filler.
The Onoto.

The Non-Leakable for Ladies' hand bags and boys' playing games. Stand all jolting.

The Moore's Famous.

Great value fully guaranteed Fountain Pens from $1.50 upwards. Solid gold points.

Call and try them anyway.

F. Chinneck's Jewelry Store
Near Royal Hotel.

ELLIOTT
Business College
TORONTO, ONT.
(Corner Yonge and Alexander sts.)
A HIGH-CLASS SCHOOL. Enter any time. Graduates readily get positions. Write to-day for Handsome Catalogue.

The Dominion Bank

SAPANEE BRANCH.

Paid up Capital $3,383,600.00
Surplus... ... ... 5,284,700.00
Total deposits 38,000,000.00

DUDLEY L. HILL,
Manager.

Merchants Bank of Canada

ESTABLISHED 1864.

PAID UP CAPITAL AND RESERVE, OVER... ... ...$10,400,000.00

UNDOUBTED SECURITY FOR DEPOSITORS.

SAVINGS BANK DEPARTMENT

Deposits of $1.00 and upwards received and interest at best current rates paid.

Farmers' Business Solicited, and General Banking Business Transacted

Napanee Branch—
W. A. BELLHOUSE, Manager.

Yarker Branch—
E. R. CHECKLEY, Manager.

Money and Real Estate.

For parties having money to loan we offer guaranteed Mortgage Investments, with interest payable half yearly, at 4½ per cent. $100 and upwards, deposited for 1 or 2 years, 4 per cent. on $100 and upwards deposited for 3 years, 5 per cent. on $100 and upwards deposited for 5 years. In addition to the Trusts Deposit Receipt the Company allocates to each deposit receipt the first mortgage to which the deposit is invested, so that the depositor knows and has the guarantee of the Trusts and Guarantee Co., with a paid up capital of $1,200,000, and assets of $2,500,000, also the mutual security to insure payment of interest and repayment of principal.

A few good farms for sale, well situated near town, at reasonable prices, and favourable terms of payment.

Money loaned on mortgage security at lowest rates of interest. Insurance and conveyancing. Apply to M. C. BOGART, Agent, Napanee.

KINGSTON BUSINESS COLLEGE

Limited.

KINGSTON, CANADA.

"HIGHEST EDUCATION AT LOWEST COST."

Twenty-sixth year. Full term begins Jan. 3rd, 1910. Courses in Bookkeeping, Shorthand, Telegraphy, Civil Service and English.

Our graduates get the best positions. Within a short time over 90 per cent. secured positions with one of the largest railway companies in Canada. Enter any time. Call or write for information.

H. F. METCALFE, Principal.

Grceries!

I handle the best Groceries procurable. Call and get my prices.

S. CASEY DENISON

HE ELLOYS HIS MEALS NOW

For He Keeps a "Little Digester" Handy.

Mr. Glassco, of Toronto, writes us on May 13th last:

THE COLEMAN MEDICINE CO.,
509 Church St., Toronto.

Dear Sirs,—

I wish you would send me another box of your "Little Digesters". All the members of my family have been using them and have obtained the most satisfactory results.

I congratulate you on your success in putting up a tablet for the cure of Indigestion. I suffered for years and tried everything that was recommended to me. Nothing gave me relief, until I was persuaded to try "Little Digesters". Now I never suffer from Indigestion. I enjoy my meals and am not afraid to eat, because I know a "Little Digester" after each meal will digest my food.

I recommend them to all my friends who suffer from Indigestion and would further say that you may publish the above if you wish. I know there are thousands of people suffering from Indigestion who will be glad to know there is a safe and sure cure for them.

Yours very truly,
(Signed) E. S. GLASSCO.

"Little Digesters" cost 25 cents at your druggists, or by mail from Coleman Medicine Co., Toronto.

25

CARTER'S LITTLE LIVER PILLS.

CURE

Sick Headache and relieve all the troubles incident to a bilious state of the system, such as Dizziness, Nausea, Drowsiness, Distress after eating, Pain in the Side, &c. While their most remarkable success has been shown in curing

SICK

Headache, yet Carter's Little Liver Pills are equally valuable in Constipation, curing and preventing this annoying complaint, while they also regulate the action of the liver and stimulate the liver and regulate the bowels. Even if they only

HEAD

Ache they would be almost priceless to those who suffer from this distressing complaint; but fortunately their goodness does not end here, and those who once try them will find these little pills valuable in so many ways that they will not be willing to do without them. But after all sick

ACHE

is the bane of so many lives that here is where we make our great boast. Our pills cure it while others do not.

Carter's Little Liver Pills are very small and very easy to take. One or two pills make a dose. They are strictly vegetable and do not gripe or purge, but by their gentle action please all who use them.

CARTER'S LITTLE LIVER PILLS.

CARTER MEDICINE CO. NEW YORK.

Personals

It is the desire of the publisher that all should take an interest in this column of The Beaver. If you have friends coming to you, or are going away for a trip, leave word or send it in a post card.

Mrs. R. Craig, of Smith's Falls, delegate to the W. C. T. U. Convention held at Belleville, on her return visited her brother, Mr. N. Stedman, Camden East.

Mr. J. A. Atkins, of Niagara Falls, who has been spending Thanksgiving with her brother, Mr. G. H. Benson, Odessa, has returned home, accompanied by her sister, Mrs. H. L. Runions, and daughter Gladys, of Cornwall.

Mr. D. W. Spencer left on Saturday for Watertown, N.Y., where he has secured a situation with the New York Air Brake Co.

Mr. Doral Schryver, Newburgh, has accepted a position with The Gibbard Furniture Co.

Mr. James Connolly, of Seattle, Wash., is interesting acquaintances in this vicinity, after an absence of forty years. Mr. Connolly used to work for F. and Elias Smith's father before he went west. He has like all others who have gone west, prospered, and can retire now with a competence.

Miss Pearl Grieve, and her uncle E. Jenkins, California, left last week to visit friends at Alexandria Bay, Almonte and Peterboro.

Mr. and Mrs. W. T. Gibbard are receiving after a three months visit in Winnipeg, Edmonton, Calgary and Moose Jaw.

Mr. Harry Taylor, proprietor of The Campbell House, who has been quite ill for a few weeks, has been on Monday to visit Dr. Wagar in Pulaski, N.Y.

Miss Mamie Bluto, of Napanee, left on Monday for Kingston, where she intends taking a course in Frontenac Business College.

Mr. M. J. Fitzgerald and daughter, Mrs. Hutchison, Tamworth, left yesterday to visit friends in Belleville and Deseronto.

Mr. and Mrs. R. B. Shipman are receiving home recently.

Mrs. J. M. Parrott, is visiting friends in Kingston.

Mrs. S. Sproule and daughter, Flora, have left to Reside, Mich., to spend the winter with Mrs. Sproules brother, Mr. Hoag.

Miss Violet Vanalstine left on Wednesday for a month's visit with her sister, Mrs. G. Boyce, Watertown, N.Y.

Mr. J. B. Sharp, Walnut Grove, Executor will receive on the 4th of November, Thursday and Friday, Nov. 11th and 12th, from two until five o'clock.

Mrs. (Dr.) Kennedy and children who have been visiting her mother Mrs. Hayes Smith, Tamworth, for the past few weeks, left for their home in Chatham, last week.

Mrs. J. Kennedy, Chatham, visited at Mr. J. F. Smith's, South Napanee, last week.

Mr. MacCaul, of Rochester, N.Y., spent a few days in Camden East, last week.

Miss Laidley, Ernestown, and Mr. Martin, of the Northern Crown Bank, Odessa, called on friends in town on Wednesday afternoon.

Mr. and Mrs. Jas. A. Ferguson visited last week in Toronto.

Mr. Hugh Sweet, to Kingston on Monday to consult an oculist.

Mr. Edward Wemp, Bath, was the guest of Mr. and Mrs. D. F. Mills, on Wednesday last.

Mr. Wm. French left on Wednesday for Gravenhurst to enter the Sanitorium.

Mr. Fred Thompson leaves next week for Pasco, Washington, where he will join his brother Everett.

Mr. Rod. Mouncharine is very ill with heart trouble.

Mrs. A. A. Benjson, Selby, spent Wednesday in Napanee.

Mr. Bowers, of Toronto, was in town over Sunday, attending the funeral of his father.

Mr. Hamilton arrived home on Saturday from a trip to Nova Scotia.

Mr. M. J. Bates arrived home on Tuesday from a month's visit in Shanton.

Mrs. Sidney Sproule, Odessa, is visiting friends in Port Huron and Croswell, Mich.

Miss L. Saul, manager for McIntosh Bros., spent Tuesday at the Belleville store, getting Christmas toys for Santa Claus.

Paul Stin, Esq., Municipal Clerk of Bedford, Judger and Ashby, and agent for the Lennox and Addington Mutual Fire Insurance Company, was in town this week on business, and was the guest of Mr. Manly Jones, Bast st. Mr. Stein brings a favorable report from his part of the County, excellent crops, excepting flax, and farmers in a prosperous and flourishing condition generally.

Mr. W. S. Herrington spent Monday and Tuesday in Toronto.

Rev. W. H. Emsley and Mr. W. T. Gibbard were in Yarker on Wednesday to see Mr. A. W. Benjamin, who is ill.

Mrs. S. Warner and Mrs. S. D. Clark spent Wednesday in Kingston.

Mr. T. E. Merritt, Montreal, was in Napanee on Saturday, calling on friends.

Mrs. John B. VanAlstine spent Thanksgiving with her sister, Mrs. C. D. VanAlstine, in Brighton.

Mrs. M. Ryan, Newburgh, left on Monday for New York City.

Mr. Frank Wrag spent the week with friends in town.

Rev. M. J. Bates, Bath, was in town on Wednesday.

Mrs. W. H. Funnell and daughter Opha left Thursday noon for their future home in Toronto. Mr. Funnell and Tommy went early in the week. Their many friends regret their departure, Bath at Morven and in town.

Miss Edna Shannon has returned to her home, after visiting friends in Belleville.

Misses Mildred and Edna and Mr. Charles McKim, Sattlerville, spent Sunday at Mr. W. M. Cambridge's.

Mrs. Lorne Mill st, arrived home on Thursday evening, after a few months visit with friends in New York.

Mr. Frank R. Stanton spent Thanksgiving with his parents at Deseronto.

Miss Shirley Parrott, of Fellows, spent a few days this week the guest of Mrs. T. A. Ames, Ernestown.

Mr. and Mrs. Albert Lafferty and child son, of Tacoma Wash, are the guests of his parents, Mr. and Mrs. Abrs. Lafferty, Thomasville.

Mrs. Wm. C. Vine and Mrs. I. Perry of Bethany were the last guests of Mr and Mrs. Donaldson, Deseronto.

Mr. and Mrs. Fred J. Shepard, and baby Wesley, returned to their home in Grimsby, after spending a few days visiting Mr. Shepard's parents, Mr. and Mrs. John H. VanAlstine.

BIRTHS.

WEESE—At Wesley, on Tuesday, Nov. 2d, to Mr. and Mrs. W. D. Weese, a daughter.

BENTLEY—At North Napanee, on Monday, Nov. 1st, to Mr. and Mrs. John Bentley, a son.

HUGHES—At Bobolin, on Friday, Oct. 22d, to Mr. and Mrs. J. M. Hughes, a daughter.

MARRIAGES.

MARSHALL—THOMPSON—At the Methodist Parsonage, Arden, Ont., the 30th, 1909, by Rev. Rufus Garratt, William Thomas Marshall son of John H. Marshall, to Aretta May Thompson, daughter of John W. Thompson, both of Harlowe, Ont.

THOMPSON—ANDERSON—At the Temperance House, Arden, Oct. 24th, 1909, by Rev. Rufus Garratt, Carmon Dewitt Thompson, of Napanee, and son of D. W. Thompson, to Florence M. Anderson, of Kaladar, and daughter of Alexander Fleming.

MARTIN—WARNER—On Tuesday, Oct. 19th, 1909, at the home of the bride's parents, Mr. and Mrs. Alex. Warner, Colebrook, Bellevista, by Rev. Dr. Stinson, O. Martin of Montreal, to Rev. Jas. Ralstone of Yarker.

DEATHS.

FINLAY—At St. Thomas, on the 24th Oct., Mrs. J. D. Finlay, son of the late R. D. Finlay, of Camden East, and grandson of the late Francis Finlay, Bath, in the Hudson Bay Company, Montreal.

DOOLE—At Redmond, at the residence of her son-in-law Wm. Forin, on Wednesday, Nov. 3d, Mrs. Frances Maddock Doolan, in her 87th year.

THOMAS—At Napanee, at the residence of her son, the Vicarage, on Wednesday, Nov. 3d, Mary Jane Vrooman aged 72 years.

NEW ADVS. THIS WEEK.

Rice Wanted—J. W. Hill.
Notice—Wanted Bay 2, Tamworth.
Notice—Estate Peter Smith.
Grocery Lost—Hagan's Hotel.
Notice—To Let by Avison.
Notice—For Sale—Wm. Avison.
Wood For Sale—W. J. Wilson.
Notice—Notice—Bibby & Son.
Notice—Notice—Bibby & Son.
Special Notice—Miller Bros. 4
Special Notice—Miller Bros. 4
Special Notice—Wilson Bros. 4
Special Notice—Woods Circle, Trinity Church.
Legal Notice—Mr. Smith.
Legal Notice—T. D. Serjeantson.
Legal Notice—G. E. McCaull.
Legal Notice—Fred. L. Beamer. 4
Legal Notice—Grand Opera House.
Legal Notice—Grand Opera House.
Legal Notice—Methodist Church.
Legal Notice—Kelly & Hambly.
Legal Notice—Bibby & Son.
Legal Notice—J. D. Hahn. 3
Legal Notice—Pillard & Co. 3
Legal Notice—Burnell Co.
Legal Notice—Mr. D. D.
Bed You Ever?—J. L. Boon.
Bed For Sale—Asher Free.
Wanted Purchaser—M. S. Middleton.
Church Methodist Book.
Notice—Grand Opera House, Kingston.
Bear For Sale—Geo. Sharpe.
Judicial Sale—John English.
Notice—Trinity Church Bazaar.
Notice—Mr. Smith.
Mortgage Sale—Mr. Smith.
Bed Water Bottle—Joseph's Pharmacy.
Gramophones—C. Denison.
Try the Tube—F. E. Bird.
Heaps of Tea—W. A. Sibley.
McPherson Shoes—S. G. Bailey.
The Biggest Business—The Robinson Co.
Organ For Winter—Madill Bros.
Sell Your Shoes—Vermilyea & Vermilyea.
Shoulds Sell—Wilson & Stevens.
Kiln Dried—J. J. Haines.
Wanted—A. E. Paul.
Bibb Lettuce—Miss Spence.

See the new Steel Davenport which makes a most comfortable bed, and very cheap. GIBBARD FURNITURE CO.

KIMMERLY'S Fire Reset Flour $3.00 per Sack. Clothes Pins 25c. Pulverized Salt Pork 15c lb. Granulated Sugar $4.70, 1 pail 25c for Corn Comfort Soap 25c. Our 25c Tea beats all others. Good Flour $2.75. Ibs. Lemon and Orange Peel 22c. Nerviline 15 bottle.

ONE HAIRDRESSER'S EXPERIENCE.

"The most ticklish job I ever tackled," said the hairdresser, "was accompanying a bride to church and curling her hair en route for the ceremony. The wedding took place in that hot spell in June. The bride had plenty of hair, but it was limp and stringy. I curled and waved her hair beautifully just before leaving home, but by the time she was ready to start her hair was a sight. "It's no use," she said. "I never can face people looking like this. There is only one thing to be done. You must take an alcohol lamp and curling tongs and come in the carriage with me; then you can put on the finishing touches just before we get to the church."

"At the risk of blowing us all up with a spirit lamp, that is what we did, and by means of that horrible expedient the bride reached the altar properly curled."

WATERPROOF BOOTS.

We want every man in the country to see our grand $3.50 Waterproof Boot, black or tan. THE J. J. HAINES SHOE HOUSE. 45a

NOTICE.

Bring your Turkeys, Geese, Ducks and Chickens alive to Kelly's Grocery, any day convenient. He will pay highest market price. Do not feed them for 24 hours before you kill them. Have them dry picked and leave wing feathers on Geese and Turkeys, but take head off of geese.

KELLY & HAMBLY.

GENEROUS CONTRIBUTION.

Lennox County Council after kindly listening to a deputation from the Town Council on Tuesday, kindly took up the question of a grant to Napanee bridge on Wednesday and gave the town a liberal grant of $66.66 to assist in building the new bridge, being considered necessary to replace the old covered bridge. The Town Council is elated and especially Reeve Ruttan, are to be congratulated upon the result. The bridge will be completed and open for traffic in about ten days.

NAPANEE LADIES' MUSICAL CLUB.

The first regular meeting of the Napanee Ladies' Musical Club for the season 1909-10, will be held in the Town Hall, on Friday afternoon, November 12th, at four o'clock. A short programme will be given and tea served. The officers hope to see all the old members and as many new ones as possible. Membership tickets may be obtained from the Secretary. Adults $1.00, students 50c. Non-residents will be admitted for a fee of 25c.

"THE LILY AND THE PRINCE."

Companion play to "When Knighthood Was in Flower." Is a new and interesting story. The lines are splendid, the action well sustained and the situations strong and logical. The first act contains an exceptionally fine love scene, novel in its conception and admirably worked out, and is splendidly followed by the introduction of the principal motive. The third act opens with the scene of remarkable strength in the historic inquisition chamber, a magnificent spectacular drama of dramatic standpoint, with lines of great force and considerable beauty. The fourth and last act is of almost equal strength as the third, and ends happily. The following constitute the company:

Hon. Prue—Mr. E. J. Flach.
President—Bidwell Conway.
Directress—Miss Hudson.
Secretary—George Scott.
Treasurer—Arthur Cornish.

Program Committee:
Mr.—Alice Preston.
Mr.—Gertrude Simpson.
R. M.—Myrtle Bell.
Mr.—George Cartwright.
L. L.—Marion Paul.
Mr.—Jack Selby.
A. L.—Frances Lounsbury.
Mr.—Lewis Herrington.
Asst. Editor, Merlel Paul.
Editor Mr. E. A. Miller.

WILSON—BLACK.

A pretty marriage in the new St. John's Church, at Enterprise, was solemnized the day after it was re-opened by the Lord Bishop of Ontario. The bride Edmund Ross Wilson and Lillie May Black. Both of the contracting parties. The Rector, the Rev. J. W. Jones, officiating. The bride was given away by her father, and entered the church to the strains of the Wedding March, played by Miss Laura Clancy, ably assisted, and was crowned in pale blue mull with an exquisite old time hat. The happy couple and friends drove to the bride's home where a dainty breakfast awaited them, after which they proceeded to Napanee. They will return soon and reside at the homestead of Raphiel Wilson, Lot 10, wishing them a happy wedded life.

"GOD SAVE THE KING."

Annual King Edward Supper in Western Methodist Church, on Tuesday, 9th Nov., 1909. The Ladies' Aid of the Church will serve supper from 5 o'clock to 8 o'clock. Doors open at 5.30. After supper a first class programme will be presented. Tickets, 35c. Everybody will be welcomed. Following is the programme:

Duett—Mrs. Bruce Black and Mrs. Moore.
Vocal Duett—The Misses Paul
Reading (Patriotic)—Miss Carsake
Solo—Miss Lila Thomson
Address—Miss Myrtle Bell
Recitation—Miss Vera Bell
Instrumental duett—Miss Henry and Miss Helen Vanluven
Solo—Miss Thomson
Address—Rev. W. H. Emsley
God Save the King.

BEER HUNTERS.

The following is a list of the deer hunters lately registered at Kelly's Camp:

William Kaufle, Kingston.
Joseph Vanluven, Napanee.
Daniel Haycock, Napanee.
John Vanluven, Napanee.
J. E. Dafoe, Napanee.
T. H. Kelly, Napanee.
J. E. Allison, Napanee.
Dr. Bradley, Hill Island.
A. A. Outwaters, Napanee.
W. J. Wilson, Napanee.
E. S. Smith, Napanee.
David Winters, Napanee.
W. H. Barnes, Napanee.
Joseph Church, Napanee.
D. Oldham, Chaffeys.
E. Wood, Shoalsdale.
E. R. Harrison, Shoalsdale.
J. A. Robinson, Shoalsdale.
D. F. Robbins, Bethany.
Nicholas Hart, Camden East.
Rev. W. S. Beer, Camden East.
W. H. Horner, Morven.
Andrew Miller, Bath.
F. W. Gilmour, Deseronto.
F. J. Johnston, Deseronto.
John F. Thompson, Deseronto.
Charles Martin, Deseronto.
F. Wood, Shoalsdale.
John Grange, Napanee.
John Wade, Selby.
W. E. Poole, Napanee.
Stanley Fralick, Morven.
George Hoag, Selby.
Hugh Millen, Bayley.
James Gowan, Selby.
J. W. Mann, Selby.
John H. Bush, Selby.
John Bailey, Strathcona.
John Wilson, Strathcona.

NAPANEE CHEESE BOARD.

Napanee, Oct. 29th, 1909.

	White	Col
Napanee		35
Paper		35
Phippen, No. 1		35
Phippen, No. 2		35
Phippen, No. 3		35
Kingsford		35
Standard Mills	60	
Odessa	150	
Maple Ridge	35	
Stella	70	
Newburgh	70	
Northwood	100	
Whitman Creek	60	
Albert	60	
Boarded—200. 665 colored and 265 white. All sold at 11 5-16c.		

Horse Blankets. Your horses need covering. See our stay on Blankets, at BOYLE'S.

We are showing the largest assortment of Men's Overcoats every winter Ours, with the handle, at right to be found anywhere. BRADSHAW BROS.

THE BIGGEST BUSINESS FROM NOW UNTIL CHRISTMAS

We are aiming at the largest volume of sales from now until Friday night, December 24th, that we have ever had. Three weeks ago we announced our big Thanksgiving Sale. We gave you wonderful value and you responded with the biggest week's business this store ever knew in any October.

Now we are out for seven weeks of push and hum and energy. Every Department is crowding us for advertising space to tell about specials — but "hand's salve" if we used all of The Beaver we could not tell you of one-half of the things we would like to tell you about. Something new every day. Goods arriving—special bargains, etc. This store is doing big things. It had its babyhood and colic; tiresome nights and long days. It cut just one tooth at a time. It got you to loving it by being a good baby, a better boy and a great man. We haven't fooled you, and by that token we wouldn't.

Just think—only seven short weeks till Christmas. You had better prepare early. Get your list ready for Grandpa, Father, Mother, Bob, Susie and all the rest of your friends, and come and see how easily you can buy presents for each one of them from our immense stock.

We're Clearing the Odd Lines of Women's Separate Skirts.

Once a season we unload stocks of the singles and broken lots of Skirts. To do so quickly we cut the price to the quick. Hence beautiful Skirts made from best materials and perfectly made go at prices much below value. Look the lists over carefully and you may see some that you or your family may use.

$4.98 Lot—Skirts.

3 BROWN RAJAHS, plain gored, 5 tafleta bands, 24-40, 24-43, 25-41, $9.00 for.....$4.98

BROWN PANAMA, plain gored, with satin bandings, 25-41, $9.00 for.....$4.98

GREEN PANAMA, plain gored, with draped folds of self, 26-42, $6.50 for.....$4.98

BLACK AND GREY CHECK, Amazon, plain gored, bias band on alternate bands, 25-41, $7.50 for.....$4.98

BLACK AND GREY STRIPE, Amazon, plain gored, button trimmed, 26-42, 29-41, $9.00 for.....$4.98

NAVY PANAMA, alternate gores of plain and inverted pleats, 25-40, 26-43, $7.50 for.....$4.98

NAVY PANAMA, graded folds, plain gored, soutache braiding, 25-41, $9.50 for.....$4.98

NAVY PANAMA, plain gores, 4 bands navy tafeta, 24-39, $7.50 for.....$4.98

NAVY RAJAH, plain gored, wide fold self and tafleta bands, 24-39, $7.50 for.....$4.98

3 BLACK TAFFETA SKIRTS, pleated styles, 24-40, 25-41, 27-42, $10.00 for.....$4.98

BLACK PANAMA, plain gored, soutache trimming, 24-42, $9.00 for.....$4.98

BLACK VENETIAN, 3 graded folds self with soutache, 26-42, $7.50 for.....$4.98

2 BLACK CHEVIOTS, panel front, fold of self, braid trimmed and buttons, 25-38, 25-40, $7.50 for.....$4.98

SHADOW VENETIAN, black, graded folds, panel front, buttons, $9.50 for.....$4.98

Ready Saturday morning and continue next week till sold.

$3.98 Lot of Skirts.

Here are 40 Skirts to go Saturday, November 6th, and next week at $3.98. Descriptions are brief and list is exactly as you will find them for opening of business Saturday morning. These prices continue until sold next week.

RED CHEVIOT, waist 24, length 40, $7.50 for.....$3.98
2 GREEN VENETIANS, 25-39, 24-41, $5.50 and $6.50 for $3.98
GREEN CHEVIOT, 25-41, $4.50 for.....$3.98
4 BROWN VENETIANS, 26-39, 26-42, 24-42, $5.00, $6.50, $7.50, $7.50 for.....$3.98
BROWN WORSTED, 24-42, $7.50 for.....$3.98
BROWN PANAMA, 27-42, $6.50 for.....$3.98
8 NAVY VENETIANS, 24-42, 24-41, 25-41, 23-41, 24-41, 29-40, 25-40, 24-36, $5.00 and $6.50, for.....$3.98
NAVY PANAMA, 25-42, 24-41, 24-40, $5.00 and $7.50, for $3.98
NAVY WORSTED, 24-40, $9.00, for.....$3.98
NAVY CHEVIOTS, 24-40, 24-42, $4.50 and $7.50, for.....$3.98
13 BLACK VENETIAN SKIRTS, ranging in price from $5.00 to $9.00. Lengths are 36, 37, 38, 39, 40, 41, 42, 43, all to clear at ...$3.98
3 BLACK PANAMAS, $6.50, $7.50 and $8.50, lengths 38, 41, 42, to clear.....$3.98
BLACK CHEVIOT, size 24-42, $7.50 for.....$3.98

Skirts sold at regular prices altered free of charge. A small nominal charge is made for any that have been reduced.

This Store is Helpful with Women's Wraps

Helpful first of all, from the price standpoint; as more and more women are recognizing, day by day. But as helpful in style-point—in suggestion for the right sort of wrap for this specific use or that, or for general all-round service. Not too many of any one kind, but ranks crowded with varieties of fashionable wraps—which results in as wide a range of styles as in price. And such variety emphasizes helpfulness in a mighty practical money saving way. This picture is an exact reproduction of one of our $5.00 Coats. The material is a plain wool cheviot in all black and plain dark grey. Trimmed with velvet, buttons, braid exactly as pictured.

A Great One Day Sale of Dress Goods

Saturday, November 13th—Actual Value 50c yard. Sale price, per yard 29c

Saturday, November 13th, we will place on sale several hundred yards of seasonable Dress materials, comprising a full range of staple colors, such as Black, Navy, Brown, Green, Burgundy and Red. The weave is a shadow stripe and suitable for Shirt Waist Suits, Jackets, Skirts, Children's Costumes. Sale will start at 10 o'clock sharp. We cannot guarantee to fill any mail or telephone orders. Not a yard will be sold before 10 o'clock, and the only way to secure a yard is to be on the spot while sale is agoing.

About 30 Women's Sample Coats To Go Like This.

Beautiful style model garments just one of a kind. Sizes are mostly 34, 36, 38.

FAWN, evening or afternoon dress Coat, silk lined, green taffeta, and faced with silk and gold applique, $35.00 sample for.....$30.00

CASTOR BROADCLOTH, self color silk lining, silk braid and satin buttons, flounce pockets, silk lined, $35.00 for.....$30.00

LIGHT BISQUE BROADCLOTH, Prussian blue silk lining and cream silk braiding, a very swell evening or dress coat, $35.00 for.....$25.00

DARK RED KERSEY, with black touches of silk and buttons, $20.00 for.....$18.98

DARK RED KERSEY, $15.00 for.....$12.50

GREY KERSEY, allovered with grey silk soutache, $25.00 for $20.

4 LIGHT FAWN COATS, $17.50 for, $24.00, all one price.....$10.00

BROWN BEAVER, $15.00 for $12.50.

LIGHT TAN FRIEZE, $15.00 for.....$13.50

NAVY PILOT, with braid, $15.00 for.....$13.50

NAVY Pilot Cloth, cut away, $15.00 for.....$12.50

NAVY Pilot, plain, $15.00 for.....$12.50

NAVY BROADCLOTH, much soutache braiding, $21.50 for.....$20.00

NAVY BROAD, with cord silk, $18.50 for.....$15.00

NAVY Pilot Cloth, with braiding, $16.00 for.....$15.00

DARK NAVY KERSEY, with braid, $25.00 for.....$20.00

LIGHT NAVY BEAVER, $15.00 for.....$12.50

NAVY Pilot, with braid, $24.00 for.....$20.00

GREEN BROADCLOTH, $17.50 for.....$15.00

2 GREEN KERSEY, with heavy soutache braiding, $21.00 and $24.50 for.....$20.00

3 DARK GREEN BEAVERS, with black touches of braid, $15.00 for.....$12.50

GREEN KERSEY, plain, $15.00 for.....$12.50

BLACK MILITARY CARACUL, $12.50 for.....$10.00

The reader may recognize some numbers that have been advertised These reductions are tempting.

Women's Tailored Costumes.

This has been the greatest suit season on record. We're getting down to the time when assortments of sizes are broken. some discontinued numbers we want to clear at once. Hence the following reductions may appear to you reckless, but that is our way of keeping shop. The suits mentioned have only been with us a few months.

One GREEN Satin Cloth shadow stripe, long coat, silk lined, size 38 bust, skirt 25-40. $25.00 for.....$10.00
One GREEN Venetian, silk lined, size 36 bust, skirt 25-40 for.....$15.00
One OLIVE fancy cheviot, size 36, $20.00 for.....$10.00
One BLACK Panama, silk lined, size 34, $25.00 for.....$10.00
One NAVY Shadow Stripe Worsted, long coat, silk lined, $25.00 for.....$12.50
One CASTOR Worsted, silk lined, size 36, $35.00 for.....$12.50
One NAVY Worsted, size 24 bust, skirt 24-40 $18.00 for.....$10.00

On all other Women's Tailored Suits not reduced in prices, we will, commencing Saturday, Nov. 6th, allow a discount of 20 per cent. That means $15.00 Suits $13.50, $20.00 Suits, $18.00 $25.00 for $22.50, $35.00 for $31.50.

The New Carpets.

In the hundreds of different patterns and colorings we show at Carpets, there are carpets for every room in the house and halls and stairs—and there are colors to harmonize with all shades of wall paper. Carpet patterns were never so varied as this season, the showing being particularly strong in the design and colorings that have hitherto been associated with the rugs. See them.

We have the following remnants that we wish out of the way of regular stock. They will do for small rooms. Bring your measurements.

21 yds. Velvet, $1.25 for..... 90c
14½ yds. Velvet, $1.25 for..... 90c
13½ yds. Wilton, $1.40 for..... $1.00
24 yds. Balmoral, 95c for..... 69c
13 yds. Brussels, 90c for..... 69c
31 yds. Brussels, $1.35 for..... $1.00
17 yds. double fold Tapestry, $1.20 for.....
22 yds. double fold Tapestry, $1.50 for.....
14½ yds. Tapestry, 75c for.....

Women's and Girls' Raincoats and Utility Coats, 25 Per Cent. Off.

Here is a snap for any one wanting a Raincoat or a general Utility Coat. Commencing to-day we will allow 25 per cent. off all Women's and Girls' Gravenette, Covert and Cashmere Rubber lined Coats. A are long lengths and up to date in every respect. That mean, $10.00 Coats for $3.75, $10.00 Coats for $7.50, $12.50 for $9.38, $15.00 Coats for $11.25.

13 Coverts, 5 Gravenettes, 14 Rubber lined.

Ladies' Home Journal Winter Style Book is now ready; price 20 cents, and a 15 cent Pattern free. Ladies' Home Journal for November on sale at our pattern counter.

Keepin mind that we sell Sewing Machines at Dry Goods Prices.

Sweater Coat Bargain—THE GREATEST SNAP OF THE SEASON. REGULAR $2.00 AND $2.25—SATURDAY AT..... $1.50

On Saturday morning we place on sale twenty-five Sweater Coats, principally grey, a few plain Blue These are all wool, five buttons, two pockets in each, and extra heavy and warm.

They would be a specially good buying at $2.00. At $1.50 you will find them the cheapest and most useful garment you ever had. Sizes 36 to 42. Better and warmer than a Cardigan Jacket—suitable for Man or Woman, young man or maiden.

LARGE SIZED OVERCOATS at clearing prices. We have a number of bargains in Men's Overcoats sizes 40 to 46. A number at $5.00 worth $7.50 to $10.00. Another lot at $7.50 worth $10.00 to $15.00.

The Robinson Co., Limited.

Is Napanee's Greatest Dry Goods Store. Napanee, Ontario.

"Quality" and "Castle"

I am putting in new brands of Flours called "Quality" and "Castle." The former we can recommend at being equal to none and a little better than the best. The second grade is A 1 and a trial of either brand will convince the most skeptic that these Flours will produce the most palatable Bread in the world. "Quality" will cost you $3.00 per bbl. and "Castle" $2.75. Give us a trial for your next order, and you will become a steady customer.

J. W. PATTERSON
CAMDEN EAST.

ONTARIO ARCHIVES

Did You Ever Stop To Think?

Ever stop to think that no man is ever too old to dress neatly and in good style?

We've smart clothes for young men and for men who stay young.

A man is as young as he feels. Why should he not keep as young looking as possible—and good clothes will help him amazingly!

There's no law to require a man to dress in accordance with his age—not even a law of custom—and custom is stupid, while style is life.

Men's Ready-to-wear Suits from $7.50 to $15.

Our Suits at $7.50, $8 and $9 will surprise you both in the style they are made in and the quality of tweed and trimmings used.

We are showing a number of all-wool latest pattern Tweed Suits at $10 and $12.

Fancy Worsted Suits at $12, $14, $15 and $16.

We have 500 Men's Suits for you to select from, and all sizes from 34 to 44.

We buy every dollar's worth of clothing for spot cash, and this fact alone enables us to sell you clothing at a smaller margin than the buyer that is compelled to buy on credit.

Buy your clothing from us and save money.

50 DOZEN MEN AND BOYS' FALL AND WINTER CAPS,

all sizes and styles; prices from 25c to $1.

Golf Caps in all styles, including the Eastern Cap Co. Knitted Band.

We show all sizes and all the good styles in Boys' Sweaters—50c, 75c, $1.00, $1.25.

Boys' Sweater Coats—75c and $1.

J. L. BOYES

Doxsee & Co.

The Leading Millinery House.

Special Sale

SATURDAY,

OF LADIES' AND CHILDREN'S

Cashmere Hose

Regular price, 40c and 50c. Sale price, 29c, 28c, 33c.

Every day brings new models in fashionable millinery. Extreme neat in this season's models, and large or small ones are equally good style, and will have no difficulty in suiting the most fastidious taste.

Doxsee & Co.

The Leading Millinery House.

On Sale

Berlin Wool, 7c a skein.
Corticelli Embroidered Silk, 7c a skein.
Hair Switches at cost.

M. L. Alfinghom

—The Collegiate Honor Roll will be found on page 2 this week.

New fall styles in Queen Quality Button Boots. WILSON BROS.

Poultry taken every Thursday at W. BICKWELL'S, Camden East.

We carry Royal Purple Stock and Poultry specifics at Wallace's Drug Store.

—A report of the proceedings of the County Council will be found on page 8 of this issue.

—Mr. J. M. Spafford, Switzerville, on Wednesday brought to this office a "Bobwarr" potato, weighing 3 lbs.

—A large number of Honor Rolls are unavoidably crowded out of this week's issue, but will be inserted next week.

—Mr. M. H. Fralick has purchased the butcher shop on the Market Square, formerly owned by Mr. H. Saul, and will conduct it in future.

—Don't forget that the W. C. T. U. will hold their annual roommage sale in the Town Hall, on Friday and Saturday, Nov. 26th and 27th.

—The schooner Winnie King, owned by Mr. R. R. Simpson, has closed a successful season's business, and gone into winter quarters at Picton.

—The Ladies Aid of the Western Church will give their annual King Edward Supper and entertainment on Tuesday, Nov. 9th. Further particulars later.

—The Ladies Aid of Macdonal Memorial church, Sandhurst, wish to thank every person who helped to make their "at home" both a social and financial success.

—In THE LIVING AGE for October 30th, Mr. A. E. Keeton, one of the most competent of musical critics, writes of "Debussy: His Scope and His Music," with discriminating appreciation.

—The Women's Hospital Aid Society are pleased to announce the sum of $100, proceeds of Vanderlind Day, 30th, the ladies wish to convey their hearty thanks to Mr. Foster, and all who helped in any way to make the undertaking so successful. Secty.

—Mr. B. R. VanSlyck, an aged resident of Napanee, being 77 years of age, suffered a weak spell on the street in front of the Royal Hotel on Monday shortly after noon. He was immediately taken into the hotel and Dr. Ward telephoned for. After restoratives were applied, Mr. VanSlyck was taken to his home in a carriage.

Again We Say It is Pure

TOO much stress cannot be laid upon the absolutely pure and unadulterated quality of our Cod Liver Oil emulsion. It is to be really pure it must be made from the pure Cod Liver Oil. Scott's Emulsion is made from the pure Cod Liver Oil, and by the most perfect process known to pharmacy. The result is a preparation of Cod Liver Oil that is not only pure but is also palatable and easy to take. Scott's Emulsion is the standard Cod Liver Oil Emulsion of the world. Don't be induced to accept a substitute. You want Cod Liver Oil. If you want the best Cod Liver Oil, you want Scott's Emulsion. Don't forget this. Don't be persuaded to accept a substitute. Don't let the druggist substitute. You want Cod Liver Oil. You can't get the best Cod Liver Oil unless you get Scott's Emulsion. Don't forget that. Don't forget that Scott's Emulsion is the best Cod Liver Oil. If you want the best Cod Liver Oil, you want Scott's Emulsion. Don't forget this. Don't be persuaded to accept a substitute. Don't let the druggist substitute. You want Cod Liver Oil. You can't get the best Cod Liver Oil unless you get Scott's Emulsion. Don't forget that. Don't forget that Scott's Emulsion is the best Cod Liver Oil.

T. B. Wallace, Phm. B.
The Prescription Druggist.
Napanee.

—The N. C. I. defeated Newburgh at football on the local grounds yesterday. Score, 5-0.

—Bring your eggs to Kelly's. He is paying 26c a dozen. H. W. KELLY, Campbell House Corner.

—Nothing whatever has been heard of the missing traveller, R. F. Rapley. The detectives on the job are at a total loss for even one clue.

—Mr. F. H. Perry, tax collector, informs us that the taxes are coming very nicely this year. He has already received nearly $18,000.

—The Ladies' Aid of Trinity Methodist Church purpose holding a sale of useful and fancy articles, on Friday, Dec. 10th. Further particulars later.

—Mr. E. N. Glass, Palace Road, brought some very fine samples of potatoes to this office this week, ranging from 1 lb. 9 oz. to 1 lb. 14 oz.

Who is your plumber? Does he do it good? Does he know when it is right? We can do work that will stand inspection. Consult HOYLE & SONS.

—At the meeting of the County Council on Wednesday securing a grant of $500.00 was given towards the erection of the new bridge at the east end of the town.

—Miss Clara Bowen, Dundas st., was the happy recipient this week of a new piano, purchased from C. Pinno, U. Louis design, persuasion through the enterprising firm of VanLeven Bros., Morrow, Ont.

—A concert will be given by the Mission Circle of Trinity Methodist Church on Thursday evening, November 18th. The programme will begin at 8 o'clock. Refreshments served after. Admission, 15 cents. 6th

—The annual show of the Napanee Poultry, Pigeon and Pet Stock Association will be held in the Town Hall, on December 21st, 22nd and 23rd. The dates are Tuesday, Wednesday and Thursday, Dec. 20th, 21st and 22nd.

—McCoy & Willard have finished their season's work on the Trent Power Co.'s line in New Brunswick, and have returned to their head of horses to Napanee to winter. They will, it is said, have a contract in New Brunswick before leaving.

—At the Town Council meeting on Monday night, Mr. Ward, on behalf of a number of householders, asked that a street light be placed on Dundas st., near the residence of Mr. Jas. Wilson. This request will be complied with, as many persons could easily benefit by the placing of a light at this point, and we are sure they are needed etc.

Do you pay cash? If so, do you get it? If not, why not? Wallace Drug Co. continues to give 20 per cent. off all purchases. Toilet articles, Perfumes, Soaps, Sponges, Brushes, Combs, Hair Tonics, Toilet Sets, Fancy Goods, Wall Paper, etc., call on

WALLACE DRUG CO.

OBITUARY.

MARY THOMAS.

widow of the late Thomas Thomas, died at the residence of her son, Mr. J. F. Thomas, on Saturday, Nov. 6th, 1909, aged 82 years. The deceased lady was born in Wales, and came to Canada with her husband and family about 50 years ago, settling in Napanee, where she has since resided. Mrs. Thomas was a member of the Methodist church, and was highly respected by a wide circle of friends. The funeral will take place on Monday afternoon, leaving the residence of her son at 2 o'clock, for Cataraqui cemetery. Friends and acquaintances are invited to attend without further notice.

BATH.

Mr. Dan. McKenty, of Winnipeg, is visiting here this week.—Mr. Stanley Purvis has returned from Carlton Beach, where he has been for the past few months, and is attending Queen's University, Kingston.—Mr. Frank Priest, of Toronto, visited at D. Y. Priest's on Sunday last.—The piano Sc. Sc. awards arrived on Wednesday, with a load of coal for Dan. Johnson.—Mrs. Jenkins' store here, which has been closed for a few weeks, was opened on Saturday last with Mr. H. F. Gordon in charge.

BELL ROCK.

The farmers are very busy ploughing these days.—The cheese factory is closed up for the season.—Mrs. D. Allen spent last week with friends here.—Joseph Thompson and Harold Grier have returned home from the Northwest.—Peter Timmons has gone back to Cropbook, N.Y.—Miss Goldie Struthers, of White Lake school, and Miss Olivia Struthers of Norwood High School, spent Thanksgiving with their parents.—Visitors: Mr. Geo. Wheeler, Northcote, at Mrs. Martin's; Mrs. D. Allen, Marlbank, and Mr. J. L. Perry, Verona, at D. L. Amey's.

BICKNELL'S CORNERS.

The weather is very warm and pleasant, but very hard on fall wheat, as the potatoes have been such an abundance crop that the farmers have been delayed in their fall ploughing this year.—Mr. A. Bottum's corn husking bee was well attended.—Mr. James Hawley has been drawing apples to Yarker this week.—Mrs. Perry Scott has been visiting her parents, Mr. and Mrs. Robinson, Tamworth.—Miss Hannah spent a few days in Yarker, the guest of Miss Lena Stewart.—Mrs. Scott and daughter, of Sydenham, are visiting her brother, Mr. Robt. Blakely.—Miss Gertie Easterly spent Sunday with Miss Violet Perry, Bethel.—The cheese factory is only running every other day.—Orr & Co.'s progressing nicely under the management of Miss Mitchell.

TAMWORTH.

Judge Madden held Court here on Tuesday. Docket small.—Dave Ring is visiting his uncle, Gilbert Harkness.—Hallowe'en passed off very quietly, with very little sport. Gilmour Bros. had one of their large plate glass broken on Hallowe'en by some of the boys, which will be expensive for them.—Adrin Way, of Kamloops, B.C., is visiting his parents.—The potato crop in this section is very large. Every farmer has more than he knows what to do with.—Geo. Reid and C. G. Coxall were in Arden on Wednesday last.—John Storring is fitting up his store.—Archie Carscallen has his house almost completed.—Mr. Fitzgerald is putting in water works and a wind mill.—New stock of boots and shoes just in, at Floyd & Co's.

HAWLEY.

No, Hawley is not dead; has just creditably escaped publication for a few weeks, and now yields to the constant strain.—Miss Alice Patterson, who has been spending a greater part of the summer with Mrs. M. Parks, returned last week to her home in New York.—Mrs. Will. Cranston, Gosport, spent last Sunday with her parents.—Mrs. Samuel Asselstine returned home last Saturday after a pleasant two months' visit in Minneapolis, with her daughter and other relatives.—The W. M. S. held a special meeting on Monday afternoon, Nov. 1st, at the home of Mrs. Perry Detlor, when Miss Paul, recently returned from Port Simpson, and who, after spending fourteen years in the Crosby Girls' Home, delighted her hearers by a brief narration of experiences, and gave encouraging testimony that many of the people with whom they had been labouring so readily accepting the Gospel of Christ. Too much praise cannot be given to Mrs. H. Creighton for her splendid report of the District Convention held at Selby, Oct. 6th. Delightful music was rendered throughout the afternoon by Misses Aleta Garrison and Florence Schryver, and by the addition of two new members and dainty refreshments partaken of, the meeting stood adjourned until December 1st, at the home of Mrs. Wm. Charters.

HOGS WANTED.

I will ship hogs on Tuesday, 9th Nov. Highest market price paid for hogs weighing not less than 150 lbs.

J. W. HALL.

LENNOX AND ADDINGTON HISTORICAL SOCIETY.

NEXT MEETING.

The regular November meeting of the Society will be held in Historical Hall on Friday evening, the 19th inst.

Mr. Frederick Burrows will give a paper on "The Battle of the Chateauguay."

Col. W. F. Fenton, of Bellville, will give address, the subject for be announced at later.

The meeting is open for the public, and every one is welcome.

LENNOX AND ADDINGTON HISTORICAL SOCIETY.

Last Friday evening the October meeting of the Historical Society was held. The Historical Hall was taxed to its utmost capacity.

The program presented was one of the best given.

The President of the Society opened the meeting with his usual address on the work which had been done during the summer, and referred to the necessity of further increasing the membership in order to place the Society on a firmer financial basis. Correspondence was then read by the Secretary, Mr. Wm. Ponton, after which Mr. Cumberland addressed the meeting on the subject of "Early Days in Napanee." Mr. Cumberland referred to his visit to the Society's log room ago, when the first settlers in the county were discussed, and he was pleased to see that a number of those present had come to hear of the early days of the county. He had been born in the county, and had lived here all his life, and had seen many changes. He had been a member of the Society from its inception, and was pleased to see the interest which was being taken in it. He had been asked to speak on the early days of Napanee, and would do so briefly. He was born in the village

WARREN TOPPAN, Lynn, Mass.

Cured of severe compound cold and cough by

Vinol

"From Dec. 20, '08, to March 1, '09, my son was sick with a severe cold and cough. I got Vinol, and it cured him right away. I had a cough myself that was dreadful and could not sleep. Vinol cured me in a few days. I recommend Vinol to everyone who is sick, for it cures when all else fails. I have used it myself and given it to my children and it has helped me for 30 years. Vinol is certainly a wonderful medicine."

Mr. Toppan is one of Lynn's most prominent and highly respected merchants, whose word is as good as his bond.

The reason Vinol is so successful in such cases is because it contains the two most world-famed tonics—the medicinal, strengthening, body-building elements of Cod Liver Oil and Tonic Iron.

Your Money Back If You Are Not Satisfied.

T. B. WALLACE, Druggist, - Napanee, Ont.

Model Collegiate Institute.

Honor Roll for the month ending Oct. 29th, 1909.

Leonard Bonter, Gertrude Bonter, Ethel Gibson, Florence Hunter, Ethel Start, Maud Start, Ethel Price, Pearl Sexsmith, Dorcas Sexsmith, Art—Lucille Pringle, Elsie Wood, equal; Gertrude Hunt, Retta Clow, equal; Agnes Chapman, Ethel Wood, equal; Lula Madden, Annie Hinchey, Dunbar; Hilda McIlveen, Minnie Bleecker, Gordon Hinchey, Mary Wagar; Grace Ward, Pearle Clark, equal; Annie Cooper.

Algebra—Ignatius Clancy; Hilda McGrer; Lula Madden, Annie Cooper, Minnie Perry, equal; Gertrude Clark; Mabel Bleecker, Pearl Wagar, equal; Laura Lowes.

MIDDLE SCHOOL (Division A.)

Latin—Nellie Gordon, Hazel Gordon, Norine Soby, equal; Charlie Fitzpatrick; Melville McCormack, Willie McGreer, equal; Florence Walker, Donald Fitzpatrick, Jessie Walker, equal; Florence Horton; Beulah Spencer, Grace Dryden; Jack Hetherington, Walter Detlor, equal; Mabel Anderson.

Composition—Hazel Gordon, James Webdale, equal; Albert Walker; Willie McGreer; Marjorie Gibson, Kenneth Cambridge, Harold Mouck, Nellie Gordon, equal; Katie Geen McCarter; Georgs Orange, Helen VanLaven, Walter Detlor, equal; Charlie Fitzpatrick, Beverley Simpson, equal; Melville McCormack; Florence Walker, Marion Rayker, Norine Soby, equal.

Physiology—Hazel Gordon, Willie McGreer, equal; Donald Fitzpatrick, Willie McGreer, equal; Jessie Mc-Greer; Charlie Fitzpatrick, Walter Detlor; Helen VanLaven; Jack Hetherington, Melville McCormack, equal; Mabel White.

Literature—Nellie Gordon; Kenneth Cambridge; Helena Merrin, Kathleen McCarter, equal; Florence Walker; Walter Detlor; Willie McGreer; Jennie McGrer; Charlie Fitzpatrick; Hazel Gordon, James Webdale, equal; Marjorie Gibson; Jack Hetherington, Rena Dinner, equal; Donald Fitzpatrick; Mabel Anderson; Albert Walker, Ernest Wagar, equal; Edith Edwards, Melville McCormack, equal.

Algebra—Beverley Simpson; Mabel White; Dorothy VanAlstine, Florence Walker, equal; Grace Dreyder; Helen VanLaven; Willie McGreer.

MIDDLE SCHOOL (Division B.)

Latin—Lula Hill; Maggie Lowsmith; Bruce Johnston; Flossie Baldwin; Limbert Graham; Katie Gates, Gerald Anderson, equal; Cleo Parrott; Belle Cummings; Walter Denyes; Willie McLaughlin, Edna Laidley, equal; Grant Fraser, Lacy Scott; Maggie Armstrong, Marie Blakely, equal; Arthur Kimmerly.

Physics—Marie Blakely; Nellis Huffman; Maggie Sexsmith, Winnie Craig, equal; Limbert Graham, Percy Laidley, equal; Gerald Anderson, Flossie Baldwin, equal.

Chemistry—Laura Rockwell; Winnie Craig; Cleo Parrott; Walter Denyes; Katie Blute, Grant Fraser, equal; Bella Allen, Gerald Anderson, equal; Nellis Huffman; Flossie Baldwin, Limbert Graham, equal.

Literature—Cleo Parrott; Edna Laidley, Estella Doughty, Myrtle Bell, Lulu Hill, equal; Bruce Johnston; Limbert Graham; Bella Allen; Limbert Graham, Walter Denyes, Gerald Anderson, Edna Morrow, equal; Wilma Beatty.

English History—Lulu Hill; Cleo Parrott; Bruce Johnston; Maggie Sexsmith; Limbert Graham, Bella Allen, Katie Blute, Walter Denyes, equal; Grant Fraser; Nellis Huffman.

Algebra—Gerald Anderson; Marie Blakely, Bella Cummings, Cleo Parrott, equal; Walter Denyes; Lulu Hill, Vivian McLaughlin, equal; Limbert Graham; Bella Allen, Laura Rockwell, Lacy Scott, equal; Maggie Sexsmith; Katie Gates; Flossie Baldwin, Hester Gibbard, equal; Wilma Beatty; Bruce Johnston.

UPPER SCHOOL.

Latin Prose—Marjorie Simpson, Marion McCall; Mariel Paul; Ross Sills; Edna Fife.

Greek Prose—Marjorie Simpson, Lillertarce Lena Herrington; Marion McCall; Ross Sills; Mariel Paul; Edith Milling; Mariel Paul; Stanley Henderson.

Physics—Edna Fife; Marion McCall; Mariel Paul; Grace Asselstine; Ross Sills; Edith Milling; Wilmot VanLaven.

French—Edna Fife.

Medieval History—Marion McCall; Mariel Paul; Asher Corwin, Wilmot LaVeen, equal; Lena Herrington, Bidwell Conway; Edna Fife, Hazel Leonard, equal; Stanley Henderson; Ross Sills; Edith Milling.

Physiography—Marion McCall; Ross Sills; Bidwell Conway; Grace Asselstine; Ross Sills; Edith Milling.

Algebra—Edna Fife; Marion McCall; Bidwell Conway; Grace Asselstine; Wilmot VanLaven; Ross Sills.

Children Cry FOR FLETCHER'S CASTORIA

A French scientist has succeed in taking moving pictures of microbes.

North East Lifeboat commissioned Mr. W. J. McKee for the Command.

Council be a committee to wait on the County Council at its meeting on Tuesday next for a grant of money for the same. Carried.

Moved by Coun. Bogart, seconded by Coun. Rogers, that the Street Committee take immediate action for opening the new road for the public and that we pay for the land, fencing and take such steps as will protect the town in the future. Carried.

ACCOUNTS.

The following accounts were ordered to be paid:

J. J. Graham	$ 2 80
Dafoe & Wallbridge	33 94
Templeton & Son	13 50
R. J. Wales	25 70
Napanee Waterworks Co.	80 00
A. Wolfe	1 35
T. S. Henry	6 87
T. S. Dafoe	21 90
A. T. Harshaw	17 50
J. M. Graham	75
Geo. A. Cliff, on account	100 00
J. M. Graham	75

The following accounts were recommended by Psycha Rubber Co., $255.00, to Fire, Water and Light, with power to act; House of Providence, $67.89, to Poor and Sanitary Committee.

Council adjourned.

IN MEMORIAM.

Again has the grim reaper entered into our midst, and claimed from among us one of our most respected citizens, one who was beloved and revered by all, Mr. William Clancy, who departed from this life on October 25th, 1909, after a kindly disposition and gentle manner, no burdened heart came into his presence for consolation of Christ but went away comforted and sustained. As a son of Cornelius and Alice Clancy, he first saw the light of day in the Township of Camden, November 15th, 1834, being one of a family of sixteen children, seven of whom lived to years of maturity. All of his life he continued to make his home in the Township of Camden, having in the year of 1862 he was united in marriage with Miss Mary Lew, daughter of Mr. Samuel Low, of Camden East. Four children came to bless this union, three of whom, Charles William and Emma, have preceded him into the life beyond. In 1897 Mrs. Clancy died, and in June, 1899, he contracted a second marriage with Mrs. Annie MacCormack, who survives him.

On Saturday, October 30th, the body was followed by a large concourse of relatives and friends, to the Methodist church at Enterprise, of which church deceased was a member, where the funeral services were conducted by Rev. Whyte, after which the body was placed in the vault at Centreville.

Besides the widow, there remain to mourn his loss, a daughter, Mrs. Norman Hard, of Camden East, a step-son, Dr. William MacCormack, of Napanee; three sisters, Mrs. Sophia Jackson, Mrs. Mary Wagar, and Mrs. Matthew Shannon, and five brothers, George, Thomas, Cornelius S., James and Chas. A. Clancy, respectively, besides a host of other relatives and sorrowing friends. The bereaved family have the heartfelt sympathy of the whole community.

"There is no flock, however watched and tended,
But one dead lamb is there;
There is no fireside howsoe'r defended,
But there is one vacant chair."

A clergyman writes: "Preventics, those little Candy Cold Cure Tablets are wonders in my parish." Preventics surely will check a cold for the coming, in a very few hours, and Preventics are so safe and harmless. No Quinine. Cures Grippe, Fever, Sore Throat, Headache, restless children. Box of 48 at 25c. Sold by all dealers.

PRESENTATION TO DR. HOUSTON.

Dr. Houston has been a resident of Tamworth but little more than two years, but is given to few to be followed by so many hearty good wishes and prayers on leaving a place. Among those who keenly feel the loss are the members of one of the Adult Bible Classes of the Methodist church. They assembled at Mr. T. M. Barry's, on Saturday evening, Oct. 30th, and after some time in games, the teacher, Rev. S. F. Dixon, was asked to take charge of the proceedings. Mr. Ed. Huffman then read the following address, during which a beautiful Morris chair was presented to the Doctor. To our Friend and Pastor—Teacher,

Dr. G. W. Houston—

We, the pupils of your Sunday School class, and a few of your many other friends, have met to-night for the purpose of expressing to you our great regret at losing you from among us.

During the time of your stay among us you have made a place for yourself in our hearts which will not soon be filled by any other.

Your genial, sociable manner has always made it a pleasure to be in your society, and as our teacher, your faithfulness to duty, the manner taking way in which you have endeavored to teach us the truth of the Bible, and the lives which you have always upheld in your every day life and conversation have been an example worthy of being followed, and should help us each and all to a better life.

We know if this should be the case you would feel well repaid for what you have done for us, and we trust that through the combined effort the influence of your life may remain with us.

We feel, though, that in parting with you, we would like you to take with you some tangible evidence of our affection and appreciation, both of your worth and work. We therefore, ask you to accept this chair, and if, when tired with the duties of the day, you recline in it, you will sometimes think of your class in Sunday School class of Tamworth, and be grateful.

We pray God's best blessings may rest upon you and your dear wife and children, and that you may be spared for many years to come to labor for Him.

Signed on behalf of the Class,
Ed. Huffman,
Secretary.

Mr. Houston replied in a few appropriate words, thanking the class for the kindness shown him, and that he had been helped by their presence. Mrs. Barry, Mrs. Houston and Mrs. Dixon, also added a few words of thanks to the class for the kindness shown them, and to the community, and that an aspiration was the law of progress, they all wished the Doctor every success in his new and larger field of usefulness. He carried with him the best wishes of the community.

"Blest be the tie that binds" was then sung, and after refreshments, the gathering dispersed.

The Money You Save Saves You

from worry—want—debt—humiliation. A comfortable Bank Account gives one an easy mind, self-confidence, and the power to take advantage of every opportunity that comes to better one's position.

THE STANDARD BANK OF CANADA

Established 1873 77 Branches

gives Savings Depositors, whether their accounts be large or small, the most courteous service.

Make a beginning at once with a Deposit of One Dollar or more, in our Savings Department. 73

Deseronto Branch R. J. S. Dewar, Manager.
Newburgh Branch J. K. Fraser, Manager.

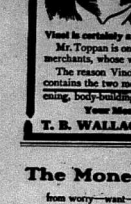

Perfect Underwear-Fit Means Perfect Gown-Fit

ANY woman knows that no gown can possibly look well if fitted over ill-fitting underwear. Watson's Underwear overcomes this weakness most common in most other underwear. The graceful, snug and perfect fit of Watson's is knitted into the Underwear in the making, instead of being stretched in afterwards. This wonderful glove-fit is permanent, regardless of washings.

Watson's UNDERWEAR

is skilfully made of the finest materials, in a sanitary factory by clean people. The lovely softness and smoothness of Watson's affords Underwear-Comfort you never even dreamed of. And the wearing qualities of Watson's is worth about two suits of ordinary underwear, yet Watson's costs you no more. Ask to see some of the many different Watson styles.

7 THE WATSON MANUFACTURING CO., LTD., PARIS, ONT.

BLACK KNIGHT STOVE POLISH

Look how much "Black Knight" Stove Polish you get for 10c.

None of your stingy little tins of fine powder (that must be mixed with water) or a hard cake (that must be scraped)—but a big generous tin of coal black paste, that is easily spread, and bursts into a brilliant, lasting shine after a few rubs.

You certainly do get 10c. worth of the best stove polish, in the big 10c. cans of "Black Knight."

Send us 10c. for a large can postpaid if your dealer does not handle "Black Knight."

THE F. F. DALLEY CO. LIMITED, Hamilton, Ont.
Makers of the famous "3 in 1" Shoe Polish. 21

KILL THE RATS AND MICE.

They are very destructive, also filthy and carriers of disease germs. 15 cents will banish them. Apply at Wallace's Red Cross Drug Store. Sent by mail on receipt of 19 cents.

—If you wish to sell, buy or rent a farm, put an advertisement in The Beaver. This is the season when people are looking after farms, and everybody will know about it if you use these columns.

Over fifteen thousand immigrants arrived in Canada during September.

C. H. Newton's office block was gutted by fire at Winnipeg. Loss $50,000.

Nine persons lost their lives in a fire in a business block at St. Johnsbury, Vt.

John McCall was thrown off his cart at Kingston by the horses starting as he was lighting his pipe. He was run over and killed.

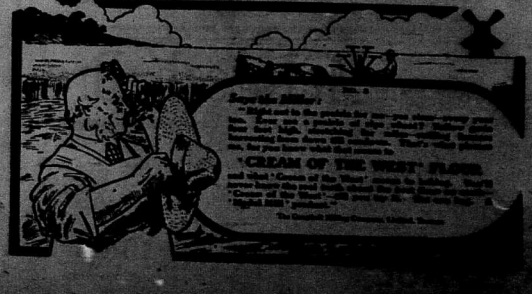

Township of Ernestown.

Statement showing the receipts and disbursements for the year ending 31st December, 1908.

	Balance on hand	Amount received	Amount expended	Balance on hand
Collector	$ 711.30	$134.12	$ 282.32	$ 563.10
Fire, Water and Light	6740.00		173.60	6566.40
Town Property			16.37	
Printing		800.00	287.66	512.34
Market and Police		282.00	151.40	130.60
Poor and Sanitary		500.00	20.83	479.17
			304.04	304.04
Cash in Merchants Bank, Nov. 1st, 1908				$7760.44

Examined, compared and found correct.
R. J. Reid, Auditor.

Moved by Coun. Gibbard, seconded by Coun. Rogers, that the Auditor be instructed to prepare a statement showing the financial standing of the Township of Ernestown for the year 1909, and that the Clerk be instructed to publish the same in the Napanee Beaver and Tamworth Observer. Carried.

Moved by Coun. Gibbard, seconded by Coun. Rogers, that the Council meet in the Council Chamber, Napanee, on the first Monday in January, 1910, at 10 o'clock a.m. for the purpose of appointing Auditors, and for the regular business of the Council. Carried.

Council adjourned.

COMMUNICATIONS

From W. G. Wilson, County Clerk, asking that the Reeve sign the document showing that the grant for Model School purposes has been satisfactorily spent in Napanee. Reeve signed the paper and handed it to the Clerk.

From Mrs. A. Grange, saying the Women's Institute Musical Union intend holding their annual rummage sale on Friday and Saturday, November 26th and 27th, and asking for the use of the Town Hall on those dates, and also on the 13th and 14th instant, on the 17th for the purpose of a concert. They also asked for the usual grant of $25.00. Permission was granted for the use of the hall and the donation of $25.00.

From Geo. D. Perry, Sec.-Treas. of the Great Northwestern Telegraph Co., enclosing payment of $40.00 for the privilege of stringing electric light wires on their poles. On motion the request of the communication was ordered to be entered on.

From the Canadian Fire Engine Co., London, Ont., saying they are in a position to fill all wants in the fire fighting appliance line, and asking for a reply.

Moved by Coun. Gibbard, seconded by Coun. Rogers, that the matter be handed over to the Fire, Water and Light Committee to see what arrangements could be made to exchange the present steam engine for a chemical engine, and report at some future meeting. Carried.

From W. S. Newman, saying his attention had been called to taking out a transient trader's license, and the taxes on the Aylsworth estate and M. Pizzariello were rebated, he was willing and prepared to pay the business tax.

Moved by Reeve Ruttan, seconded by Coun. Gibbard, that the matter be referred to the Finance Committee to report. Carried.

From F. E. Vine, Secretary Exelsior Fire Brigade, saying he had been instructed to call the attention of the Council to the conditions as they have been found to exist several times of late in the fire hall. Different members of the fire brigade have visited the fire hall on different occasions during the past month, and instead of finding everything in proper shape, as it should be at all times, they have found a deplorable state of affairs. On one occasion if a fire had occurred there would have been more than 1,000 feet of hose for immediate use without stopping to gather it up, and place it on the carts. Hose wrenches, hydrant wrenches and nozzles were scattered around the premises and about 300 feet of wet hose lying on the floor. The support was also knocked out from under the wagon and the full load left on the springs. We hope this matter will be attended to and whoever is guilty be given to understand that they must abide by the motion on the minute book of the Council.

Moved by Coun. Gibbard, seconded by Coun. Alexander, that the communication be referred to the Fire, Water and Light Committee to investigate.

A communication was received from the Napanee Ladies' Musical Club, asking the Council to repair the seats in the Town Hall, kalsomine the walls, put up blinds to the windows, etc., in order to make the hall more attractive and comfortable.

Moved by Coun. Gibbard, seconded by Coun. Bogart, that the matter be referred to the Town Property Committee to report at the next meeting of the Council. Carried.

A communication was received from J. J. Graham, Chief-of-Police, asking for a ten days leave of absence to begin on the 6th inst. On motion the request was granted.

On motion Rev. A. Jarvis was given a rebate of $7.20 on his assessment of $600.00 income tax.

REPORTS.

Reeve Ruttan, Chairman of the Finance Committee, presented the Treasurer's monthly statement, as follows:

	Balance on hand	Amount received	Amount expended	Balance on hand
Collector	$ 711.30	$134.12	$ 282.32	$ 563.10
Fire, Water and Light	6740.00		173.60	6566.40
Town Property			16.37	
Printing		800.00	287.66	512.34
Market and Police		282.00	151.40	130.60
Poor and Sanitary		500.00	20.83	479.17
			304.04	304.04
Cash in Merchants Bank, Nov. 1st, 1908				$7760.44

Examined, compared and found correct.
R. J. Reid, Auditor.

Moved by Coun. Gibbard, seconded by Coun. Rogers, that the Auditor be instructed to prepare a statement showing the financial standing of the Township of Ernestown for the year 1909, and that the Clerk be instructed to publish the same in the Napanee Beaver and Tamworth Observer. Carried.

Moved by Coun. Gibbard, seconded by Coun. Rogers, that the Council meet in the Council Chamber, Napanee, on the first Monday in January, 1910, at 10 o'clock a.m. for the purpose of appointing Auditors, and for the regular business of the Council. Carried.

Council adjourned.

COMMUNICATIONS

From W. G. Wilson, County Clerk, asking that the Reeve sign the document showing that the grant for Model School purposes has been satisfactorily spent in Napanee. Reeve signed the paper and handed it to the Clerk.

From Mrs. A. Grange, saying the Women's Institute Musical Union intend holding their annual rummage sale on Friday and Saturday, November 26th and 27th, and asking for the use of the Town Hall on those dates, and also on the 13th and 14th instant, on the 17th for the purpose of a concert. They also asked for the usual grant of $25.00. Permission was granted for the use of the hall and the donation of $25.00.

From Geo. D. Perry, Sec.-Treas. of the Great Northwestern Telegraph Co., enclosing payment of $40.00 for the privilege of stringing electric light wires on their poles. On motion the request of the communication was ordered to be entered on.

From the Canadian Fire Engine Co., London, Ont., saying they are in a position to fill all wants in the fire fighting appliance line, and asking for a reply.

Moved by Coun. Gibbard, seconded by Coun. Rogers, that the matter be handed over to the Fire, Water and Light Committee to see what arrangements could be made to exchange the present steam engine for a chemical engine, and report at some future meeting. Carried.

From W. S. Newman, saying his attention had been called to taking out a transient trader's license, and the taxes on the Aylsworth estate and M. Pizzariello were rebated, he was willing and prepared to pay the business tax.

Moved by Reeve Ruttan, seconded by Coun. Gibbard, that the matter be referred to the Finance Committee to report. Carried.

From F. E. Vine, Secretary Exelsior Fire Brigade, saying he had been instructed to call the attention of the Council to the conditions as they have been found to exist several times of late in the fire hall. Different members of the fire brigade have visited the fire hall on different occasions during the past month, and instead of finding everything in proper shape, as it should be at all times, they have found a deplorable state of affairs. On one occasion if a fire had occurred there would have been more than 1,000 feet of hose for immediate use without stopping to gather it up, and place it on the carts. Hose wrenches, hydrant wrenches and nozzles were scattered around the premises and about 300 feet of wet hose lying on the floor. The support was also knocked out from under the wagon and the full load left on the springs. We hope this matter will be attended to and whoever is guilty be given to understand that they must abide by the motion on the minute book of the Council.

Moved by Coun. Gibbard, seconded by Coun. Alexander, that the communication be referred to the Fire, Water and Light Committee to investigate.

A communication was received from the Napanee Ladies' Musical Club, asking the Council to repair the seats in the Town Hall, kalsomine the walls, put up blinds to the windows, etc., in order to make the hall more attractive and comfortable.

Moved by Coun. Gibbard, seconded by Coun. Bogart, that the matter be referred to the Town Property Committee to report at the next meeting of the Council. Carried.

A communication was received from J. J. Graham, Chief-of-Police, asking for a ten days leave of absence to begin on the 6th inst. On motion the request was granted.

On motion Rev. A. Jarvis was given a rebate of $7.20 on his assessment of $600.00 income tax.

REPORTS.

Reeve Ruttan, Chairman of the Finance Committee, presented the Treasurer's monthly statement, as follows:

	Balance on hand	Amount received	Amount expended	Balance on hand
Collector	$ 711.30	$134.12	$ 282.32	$ 563.10
Fire, Water and Light	6740.00		173.60	6566.40
Town Property			16.37	
Printing		800.00	287.66	512.34
Market and Police		282.00	151.40	130.60
Poor and Sanitary		500.00	20.83	479.17
			304.04	304.04
Cash in Merchants Bank, Nov. 1st, 1908				$7760.44

Examined, compared and found correct.
R. J. Reid, Auditor.

DUNLOP'S FLOWERS.

Their "Designs" are distinctive. Only a few hours' notice required at Wallace's Red Cross Drug Store.

GRAND TRUNK RAILWAY SYSTEM

Single Fare for Hunters

To Temagami, Muskoka, Lake of Bays, Quebec, New Brunswick, Nova Scotia, etc.

DAILY UNTIL NOV. 6th

Return limit Dec. 4th, or until the close of navigation, if earlier, to points reached by steamers.

—CALIFORNIA.
—MEXICO.
—FLORIDA.

Consult nearest Grand Trunk Agent regarding low tourist rates.

J. L. BOYES, Agent, Napanee

FARMS FOR SALE OR LET.

40 FARMS FOR SALE—ALL KINDS AND sizes, and at all prices. Some of the best farms in the County. We have some big bargains now. Send for list and terms. We can save you money. Call at the opposite Royal Hotel. W. G. H. BIRD, Real Estate Agent, Napanee. 102

FARM FOR SALE—98 ACRES, OF LOT 9, Ernestown, known as the Gilbert Hess Home, lares and commodious brick dwelling house. Good barn and outbuildings. Fair orchard. Apply to HERTY, G. M. LOVET, Chairmanstown, Ont. 6m

FARM FOR SALE—CONTAINING ABOUT 200 acres, composed of 100 acres of lot 3 and 100 acres of lot 4, in the 2nd con. and part of lots 3 and 4 in the 3rd con. of the Township of Camden, Lennox and Addington. This farm is on the north shore of Lake Ontario, is well watered and in a good state of cultivation, fairly well fenced, good orchard, good land for both. Apply to JOHN BOYES, Camden East, or to JOHN BENNETT, Camden East. 6m

FOR SALE—THE NORTH HALF OF LOT number thirty-five, in the North Addington Township of Tyendinaga, containing one hundred acres. This farm is well watered, well fenced, well cultivated and in a good state of repair. Terms to suit purchaser. Apply to JOHN BOYES, Camden East, or to JOHN BENNETT, Lake Postoffice. JOHN HORRIGAN. 6m

THREE HUNDRED ACRES OF LAND for Sale, being the west half and the south 12th Con. of Sheffield, and the east half of lot 30, 10th Con. of Sheffield, 200 acres in all. The above lots are well timbered, and contain about 50 acres of pine timber. Will be sold for $2.00 per acre cash for whole or in part. Apply to JOHN BOYES, Camden East, or to JOHN BENNETT, Lake Postoffice. 6m

FARM FOR SALE—100 ACRES, PART OF lots 18 and 19, in 3d Con. of Ernestown, formerly owned by Mrs. Ann Ann Ann Ann

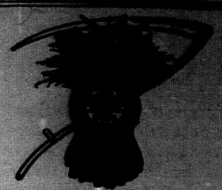

The best Canadian wheat, the most modern mills, and the most skilled millers, all combine to give

Royal Household Flour

those baking qualities which make it the choice of discriminating housewives everywhere. Give Royal Household a fair trial and you will never go back to other brands. Your grocer will get it for you if you insist. 14

Ogilvie Flour Mills Co., Limited, Montreal.
For sale by J. F. SMITH & SON.

NR NR NR NR

OLD FOLKS

Especially need "Nature's Remedy" (NR Tablets), as it tones the blood, purifies and enriches it, thereby giving the kidneys, liver, bowels and nerves the help needed to enable them to perform their functions in a healthful manner. Don't make the mistake of thinking you are too old to be benefited. Nature's Remedy is the very medicine you require. Try it.

Take a tablet now and then; it will have your system in such good condition that disease cannot take hold. Every box is guaranteed to give satisfaction, or the purchase price refunded.

Better Than Pills For Liver Ills
GET A 25c. BOX.

Nature's Remedy
NR—TABLETS—NR

NR NR NR NR

T. B. WALLACE, Napanee.

"Monarch Peninsular"

Is The Only Range Made With "A Reversible Reservoir"

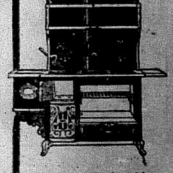

The Illustration shows a "Monarch Peninsular" Steel Range with the reservoir or hot water tank on the **left.** If, for any reason, it is desired to have the Hot Water Tank on the **right,** the change can be made without tools or trouble by lifting the Reservoir from one side and placing it in the sockets provided for the purpose on the other side.

"Monarch Peninsular" is the only range having this convenience, and the only one which fits in any kitchen and economizes space.

The Hot Water Tank, or Reservoir, is made of copper, coated with tin, to insure water being always clear.

Our booklet describes and illustrates many other exclusive "Monarch Peninsular" features which every prospective stove buyer should know. Write for free copy.
We are also makers of the famous "Hecla" Furnace. 88

Clare Bros. & Co., Limited, - Preston, Ont.

M. S. MADOLE, Napanee

SOUVENIR RANGES

That's the title of our free booklet. We'll send you one for the asking. It tells how the health of your family depends on a Souvenir Range. The Souvenir is the most perfect cooking and heating combination ever made. Send for our booklet—it gives proofs of the truth of our statements.

CURRY, TILLSON & CO., Ltd.
Hamilton, Ont.
Calgary, Winnipeg
and Vancouver

You Can Put it Down

For Sale by Doyle & Son, Napanee

The Liverpool and London and Globe Insurance Company

Cash Assets exceed..... $26,000,000

Policy-holders of the above Company can hereby be informed that the agency has been transferred from T. B. Wallace to D. McClew, of Napanee. All outstanding accounts, notes, &c., are now in his possession with authority granted to pay the business will be promptly attended to by Mr. McClew.

D. McCLEW, Agent, Napanee Office, Standard block, John St. P.O. Box, 108.

THE PLAZA

Modern Style and Comfort

Rooms, Restaurant, Bar, Billiard Room, Barber Shop and Bowling Alleys.

County Correspondence

All interesting Budget of News From Our Various Exchanges.

CHURCH STREET.

The weather we are having now is beautiful, and the farmers are taking the good of it.—Rathbun on their fall work.—Miss Lizzie Fletcher, of Pontiac in Prairie, left for her home last week, after visiting friends here.—A large number from around here attended the funeral of Mr. Wm. Young in Napanee, on Saturday.—The Rev. Mr. White called on friends here on Saturday.—Mr. and Mrs. John Young and granddaughter, Fletcher, spent Sunday with their daughter, Mrs. G. Fleetwood, at Victor Hill.—Florence and Pearl McGill spent Sunday at Mr. F. Gerow's.—A little girl has come to board at Mr. G. B. Clancy's.—Hallowe'en passed off very quietly in our vicinity.—Mrs. Mitsay is visiting a couple of weeks with her daughter, Mrs. George McFarlane.—Mrs. Abel Jackson has returned home, after visiting the past two weeks with her daughter, Mrs. G. B. Clancy.—Mr. J. Sherry is gaining slowly.

WALNUT GROVE.

Potato digging is the order of the day, and a fairly good yield is reported.—The remains of the late Emery Sharp were brought home from Wabash, N.D., on Oct. 13th. The funeral was held at the Union church, where a large concourse of friends gathered to pay their last attributes to one who was dearly beloved and highly esteemed by all.—Mr. Arthur Buck, of Kingston, spent Thanksgiving with his parents.—Mrs. Wesley Sharp accompanied Mrs. A. Hagerman to Kingston on Saturday.—Mr. James Howie at Mr. W. Thompson's, on Monday evening.—A large gang of Hallians are at work on the G. T. R.—Miss Bata Bell called on Miss Ethel Thompson, on Tuesday evening.

—If handwriting describes the man, certainly printing shows the sense and taste of the advertiser. It is a sale plan to give your printing to a busy printer. There is a lot of printing to be done and there is usually a good reason why a printer is idle. We are busy constantly, but we always have room on our books for a good appreciative customer.

CANAAN.

Mr. Thomas Pierce bought Mr. Edward Baker's farm and is moving on our midst again.—Wholesale butcher, Tom.—Mr. Jesse Caul visited his sister, Mrs. Irvine Osderkirk, on Sunday.—Mrs. Geo. Black and daughter Mrs. Storring, spent Thursday at Mr. Michael Sprat's.—Mr. and Mrs. Henry Burns gave a party on Thanksgiving evening, in honor of their guest, Miss Campbell, of Belleville. Those who attended the party report a fine time.—Several loads of hunters passed through here en route to the Flats to hunt deer.—Mrs. Will Kelley spent Saturday and Sunday at Mr. John Milligan's, Tamworth East.—Miss Maud Spratt spent Friday the guest of Miss Nellie Black.—Mr. and Mrs. W. Stinson and Mrs. W. Carroll and daughter Gertie spent Sunday at Mr. James Black's.—Mr. and Mrs. Geo. Black spent Monday at Mr. D. R. Floyd's, Tamworth.—Mr. John Sullivan is spending a few days with friends of Mrs. Isaac Osderkirk.—Miss Annie Milligan spent Friday evening with Mrs. H. R. Kellar.—Mrs. Jas. Black and Geo. Black and Stanley and Mrs. Storring spent Sunday at Mr. Amos Frizzell's.

LEINSTER.

We are having very cold weather at present.—Quite a number from around here took in the bowl supper at Ebenezer, on Thanksgiving night, and all report a good time.—Mrs. Paul Derry and daughter, Miss Evelyn Turnbull, of Desoronto, spent Thanksgiving visiting friends in this vicinity.—Mr. Wm. Millinan has been seriously ailing for some time. Dr. Dunnon's rake, Mrs. C. Richardson and daughter, Miss Maggie of Bells Corners, and Mrs. Mc. of Mr. and Mrs. G. Brown, a boy Mayo last week, and is doing well.—Mr. Derrett was in town on Wednesday.—Mr. R. Scott and Mrs. Wm. Storr are on the sick list.—Mrs. R. Smith has returned home, after spending a month visiting friends in Belleville.—Thanksgiving dinner was held in the Methodist church, Ebenezon, on Thursday, the 26th ult., and was largely attended. The dinners were all that could be desired, and the tables were loaded with the good things of this life. The proceeds were in aid of the Epworth League, and amounted to $50. The League intends to hold a Christmas tea meeting in the near future.—Mr. Wm. Kellar, of Napanee, spent Sunday with his brother, Mr. Jas. Kellar

$2.50 Prize!

To the boy or girl bringing the largest and best formed potato to our store before the 20th of November, we will give absolutely FREE the best pair of $2.50 Boots in the store.

TERMS OF COMPETITION.

In case two or more potatoes being the same weight, prize will be awarded to best formed potato.

Attach ticket to potato with name of boy or girl, and also name of potato. In each case potato must be left with us. Prize will be awarded on Thursday, November 25th.

Rubbers at Old Prices

We are still selling RUBBERS at old prices in spite of heavy advances which have recently taken place.

The J. J. HAINES Shoe Houses

LARGEST SHOE DEALERS IN THIS SECTION.

AXES

In this line, more than any other, quality counts. The customer's satisfaction lies in one of two things—expert knowledge of goods, which few have, or in knowledge of the store selling them, which all should have.

We don't buy and sell at random. We investigate and compare, and we want you to do the same. You are welcome to take away any of our axes and get anywhere you can the best look and judgment on them. If they do not agree in every particular with all that we say of them, you get your money back.

BOYLE & SON.

Order Your Thanksgiving Turkeys

—FROM—

J. F. SMITH & SON

Napanee's Leading Grocers.

Boys' Three-Piece Suits

AT CLEARING PRICES.

33 Suits in single and double breasted, sizes 28 to 33, good heavy winter suits and just the thing for school wear. Regular prices of these suits were $5.00, $5.50 and $6.00. Price to clear..... **$3.98**

Great values in Men's Overcoats at $5.00, $6.50, $7.50 and $10.00. COME ON IN.

MEAGHER BROS.

CLOTHIERS & HATTERS, NAPANEE.

SUIT SALE

We are placing on sale for Saturday and the following week 30 Men's Suits, some of the best garments we carry. We find we have too many suits in sizes 36, 37 and 38, and we are making the price so low that they will move off in a few days. This lot is made up mostly of high-grade hand-tailored suits, manufactured by the 20th Century Brand manufacturers from imported cloths.

9 Suits size 36

1 worth	$ 7.00, sale price	$ 4.90
2 worth	10.00, sale price	6.90
1 worth	12.00, sale price	7.90
1 worth	15.00, sale price	10.00
4 worth	18.00, sale price	11.90

6 Suits size 37

1 worth	$10.00, sale price	$ 6.90
2 worth	14.00, sale price	9.90
1 worth	15.00, sale price	10.00
2 worth	18.00, sale price	11.90

8 Suits size 38

4 worth	$10.00, sale price	$ 6.90
1 worth	15.00, sale price	10.00
3 worth	18.00, sale price	11.90

3 Suits size 39

3 worth $10.00, sale price..... $6.90

4 Suits size 40

2 worth	$ 8.00, sale price	$5.50
2 worth	10.00, sale price	6.90

You will find a good line of specials out on our tables for Saturday. If will pay you to come to this store for your Clothing. We carry no old stock.

GRAHAM & VANALSTYNE

PEOPLE

are giving expression to very flattering remarks these days concerning our

Underwear

The best values they have ever seen, many of them say.

If you want Underwear be advised. COME HERE. You will be just as enthusiastic as the rest over our prices. We have the best values in the trade beyond a doubt.

Inspect, compare. We are always pleased to show the goods.

A. E. LAZIER

We are still making Men's Long and Tall Boots. WILSON & BROS.

Sheldrake's Overalls and Smocks are guaranteed by the makers and by us. MEAGHER BROS.

Scissors of every description, Pocket Knives, Butcher Knives, Table Knives, Best make. BOYLE & SON.

WM. HICKNELL is going out of Boots and Shoes, and selling the balance of his stock at cost or below.

MITTS.

We know there are no better Mitts in Canada. 25 varieties at 25c. THE J. J. HAINES' SHOE HOUSE. 15a

REST YOUR EYES

Here a moment and think that you spend one-third of your life in bed. Why not enjoy that part of your life as well as possible, and sleep on an Ostermoor mattress. GIBBARD FURNITURE CO. Napanee. 45b

THIRTY BELOW ZERO.

It is sure to come. Use nothing but Pilkington's (English) Window Glass, to replace those broken panes. Also for storm sash. It is of uniform thickness, and free from flaws. The Medical Hall.—Napanee's Largest Drug Store—Fred. L. Hooper.

BAY CIRCUIT SERVICES.

Sunday, November 7th, 1909:
The regular Quarterly services at Hay Bay at 10.30 a.m.

Sunday School service at Centre, 2 p.m.

Monday, Nov. 8th: The Quarterly Board at Bethany, 1 p.m.

Wednesday, Nov. 10th: The W. M. S. will meet at Hay Bay Church at 2 p.m. The report of the District Convention will be given.

ONE DOLLAR FOR 48 CENTS.
25 CENTS FOR 10 CENTS.

These are two specials offered at Shaw's Red Cross Drug Store—A $1.00 bottle of the Genuine Beef, Iron and Wine for 48c, and a 25c Talcum Powder (put up in Colgate style tin) for 10 cents. We can send the Talcum by mail on receipt of 10 cents and 6 cents extra for postage.

INDIAN SUMMER.

Those who deplore the sudden advent of King Winter are urged to be cheerful in the prospect of a wee spell of Indian Summer before the coming of the cold season permanently. Indian Summer, properly so called, is not due until the end of October or first of November. True, it may not come at all but in the meantime it is something to look forward to.

IT'S COMING! WHEN?
NOVEMBER 11th, 1909.

What? Switzerville teameeting. The teameeting at Switzerville will be the event of the season. The programme promises to be a rare treat. Rev. W. H. Emsley, Napanee, and Rev. M. E. Sexsmith, B.A., Newburgh, will deliver addresses, and Miss L. Thomson, A.T.C.M., choric directress of W. M. C. Napanee, and other foreign and home talent will render the musical numbers. Tea served at 7.30. Admission, adults 25c., children 15c. Remember the date, Wednesday evening, Nov. 11th. 45b

GEORGE ARLISS IN "SEPTIMUS."

George Arliss, under the management of Harrison Grey Fiske, was seen in "Septimus" for the first time of any stage in Toronto, October 25th. The play made a splendid impression. Of Mr. Arliss' work in the title role, Mr. Charlesworth said in the Mail and Empire: "It is a truly memorable stage creation. This great production will be brought to the Grand Opera House, in Kingston, on Thursday, Nov. 11. Mr. Arliss came to America first in 1901 with Mrs. Patrick Campbell. He was the conspicuous figure in Belasco's production of "The Darling of the Gods," and for five seasons created some wonderful characterizations as a member of Mrs. Fiske's company. Last year his performance of "The Devil" was rather one of the greatest pieces of character acting in modern times. His "Septimus" is said to be a character absolutely new to the stage. Mr. Fiske will send the same perfect production to this city that will be seen in New York at the close of Mr. Arliss' Canadian tour.

INGOLDSBY—ALLORE.

A quiet but very pretty wedding took place at the Church of St. Anthony, Centreville, when Miss Elizabeth, daughter of Mr. and Mrs. Ingoldsby, was united in the holy bonds of matrimony to Mr. Alfred, son of Mr. Frederick Allore, of Tweed. The bride was attired in a superb gown of grey taffeta silk, made Empress, with white picture hat, while the bridesmaid, Miss Annie Lou Barge, Tweed, cousin of the groom, was attired in a suit of blue chiffon broadcloth with white hat. Mr. Michael Ingoldsby, of Watertown, brother of the bride, performed the duties of best man. After the ceremony the wedding party returned to the home of the bride's father, where a sumptuous repast awaited them. Mr. and Mrs. Allore received many beautiful and costly presents, testifying to the esteem in which they are held.

It's a black business,
but
I use my Customers whites.

Try
my Coal.
It's
the best.

Give me a trial order and satisfy yourself that the above statements are true.

P. E. VANLUVEN.

Prepare for Winter and Cold Weather

These bright sunshiny days are but the forerunner of cold and chilly wintry weather to come. Of course we can't expect to have all warmth and sunshine in this Canada of ours. There must be some cold, vigorous weather to start the pulses beating faster, and to put a glow of health in the faces of every one. This is November, and we must prepare ourselves for the wintry weather and the chilly blasts with warm, comfortable clothing, and be able to disregard the terrors of the winter, bound to come.

Manufacturers' Samples Children's Bearskin Coats

We have about 50 manufacturer's samples of Children's Bearskin Coats, not soiled, but perfect in every respect, in white or brown and white Teddy Bear mixtures. Secured by us at a big discount, which will be passed on to our customers at a similar big reduction. To make easy selling we have divided them into 3 lots.

Lot I.—Consists of all lines worth up to $3.00. Choice, each.....$1.98

Lot II.—Consists of all lines worth up to $4.00. Choice, each.....$2.98

Lot III.—Consists of all lines worth up to $5.00. Choice, each.....$3.98

4 only Children's Tweed Coats to clear, ...Half Price

Two Snaps in Net Waists and Separate Skirts

These are lines that were to be delivered for Thanksgiving, but did not come until the Saturday before.

$5.00 Net Waists---$3.95

20 only Ladies' Net Waists in Ecru only made with silk lining and in the latest style, sleeves tucked and guipure insertion and medallion trimmings, all sizes 34 to 40. Never made to be sold less than $5.00 each. Choice each.....$3.95

Ladies' Worsted Skirts--$4.95

30 Ladies' Worsted Skirts in Moyen Age effect, made of best imported stripe worsted in the popular shades of Myrtle, Navy, Taupe and wine. Black satin buttons and soutache braid trimmings, all sizes in each color 38-42 inches. Choice each.....$4.95

HANDSOME TAILORED GARMENTS REDUCED

Just a Minute

Are you an intending purchaser of a woman's Suit or are you only interested? If so, you will profit by an inspection of our stock. Just a couple of dozen or so left this week. Every costume cut in price and very materially. Reductions worth your while to investigate. Think this over and come in early Saturday.

See the Windows.

All Suits Reduced. A Clearance of Every Suit in Stock Must Be Complete.

Of our immense showing of Women's Suits, we have just 28 left, and mostly all this season's. We have decided to make very decided reductions and the sale commences Saturday. To make a complete clear up. These suits are all in the assorted shades and tailored in the latest designs. Note the savings in the following.

All $25.00 Suits for $20.95. All $20.00-$22.50 Suits for $17.95.
All $18.00 and $20.00 Suits for $13.95. All Last Season's Suits Half Price.

Women's Last Season Suits—Half Price.

We have 6 suits left over from last season. They are navy and black, and mostly sizes 18, 32, 34, 36. They are just as warm as the latest, and they make good suits to save a better one, and you can buy them at half price. Ask to see them.

$18 and $20 Women's Suits—$13.95.

These suits are intended for hard wear. They are made of stripe Tweed, stripe Venetians in navy and green, sizes 34, 36, 38. Are well lined and tailored, and have the popular long coat. Lines up to $20.00 Choice.....$13.95

$20-$22.50 Women's Suits—$17.95.

At this price we have combined all suits in shadow stripes, plain Venetian and stripe Worsteds, in navy, green, brown, taupe and black. All well tailored. The coat in the new long length and the pleated skirt. Sizes 34, 36, 38. Regular up to $22.50. Choice.....$17.95

$25 Suits—Choice $20.95.

These are New York models in plain highly finished Broadcloth, Worsteds, Diagonals and Hop-sacking. Colors, black, navy, new blue, wine, stone grey and Wisteria. Coats are 42 inches long, mostly silk lined, and the skirts are new "Moyen age" styles. Sizes 34, 36, 38. Regular $25.00. Choice, each.....$20.95

$12 Never Bought a Better Coat Than We Are Offering At That Price

This is a Coat offering that will make a lot of new friends for the Madill Store. In our own experience we have never seen their equal at $12.00, and we are convinced that the manufacturer of these coats must have done some very close figuring to get them out at the price he named to us. You will discover finer materials in them than usually find their way into coats at this price, and the tailoring could not be better at any price.

The Styles are Smart Semi-fitting Effects, "Moyen Age" Styles, Ankle Length, Body and Sleeves Lined.

25 only Stunning styles in Women's Coats, in navy, green, brown and black. Don't fail to see these garments before purchasing. We are showing several of these models in our window.

The Programme From Our Fur Section

WINTER FURS AND FUR LINED COATS

This store has established a reputation for its furs and fur-lined Coats, and its moderate prices on really good Furs. This season has already proceeded far enough to demonstrate that our Fur Section will win a still warmer appreciation than last year.

The department is as busy as can be for now is the best time to select your winter Furs or Fur-lined garments.

Some Among Our Furs are These Specially Interesting Prices.

Ladies' Fur Lined Coats--$75.00.

29 only Ladies' Fur-lined Coats, made of best imported Broadcloth, in latest styles, deep full flared Alaska Sable notched collars, prime Muskrat lined good dark skins. These coats were made at a time when raw materials were least costly and labor less in demand. They are perfect garments, in Black, Brown, Greens and Navys. All sizes up to 44 inches. Choice, each.....$75.00

Ladies' Fur Collar Coats $25

10 only Ladies' Fur Collar Coats, with Isabella or Columbia Sable full flared collars. Fine Bannoy cloths and good quality, padded throughout and lining, at ladies long and all sizes, 34-46. Black only. Choice.....$25.00

Fine Marmot Stoles 16.50

6 only of fine Dyenberg Marmot Stoles in animal effect, wide shoulder, trimmed with heads, claws and tails, lined with best brown satin. Choice, each.....$16.50

Best Alaska Sable Stoles $25

12 best Alaska Sable Stoles, 95 inches long, full flared animal effect, with heads, tails, claws, etc., lined with heavy imported satin. One of the most desirable of fur-lined furs, so popular this season. Choice.....$25.00

Ladies' Bust Fur Collar Coats $40.

8 only best Alaska Sable trimmed Coats, made of best imported Broadcloth shells in a Moyen Age design, buttons and ornaments Sable to match, Sable flexible lined throughout, all sizes, in navy, grey, brown, myrtle and black. Choice.....$40.00

Fine Marmot Muffs 12.00

6 only fine soft furred effect, in best Dyenberg Marmot Heads in animal style, with 4 heads, tails and claws, wrist head to match each. Choice, each.....$12.00

Alaska Sable Muffs 15.00

(Guaranteed.)

12 guaranteed Alaska Sable Muffs, made in convertible animal, imperial or muff style. One of the finest furred and most desirable Muffs for the season, at the popular price. Choice, each.....$15.00

ONTARIO ARCHIVES

Pure Norwegian Cod Liver Oil. Jessop's Emulsion Cod Liver Oil. Jessop's Tasteless Nutrant Cod Liver Oil. You can't beat them. JESSOP'S PHARMACY.

NAPANEE BEAVER.

As entirely New Line of Post Cards, at Jessop's. Come in and have a look at them. Will be most glad to see you.

Vol. XXXVIII, No. 46. Circulation 2,750. NAPANEE, ONTARIO, FRIDAY, NOVEMBER 12, 1909.

Satisfaction Guaranteed

WE MAKE TO ORDER

All kinds of Fur-lined

Coats, Opera Wraps, Etc.

and we guarantee entire satisfaction in materials, linings and making. The cost will not be more than the ready-to-wear article—the style, the material and the making much better.

WE OFFER

French Broadcloths

in all the new pastel shades; also Black Ottoman Cords, Soliels, Chamois Cloths, Crepe Velours, Irish Poplins make pretty wraps and are much in vogue.

A GREAT ASSORTMENT of fur linings and fur for trimmings always on hand.

We give estimates and guarantee satisfaction.

Stecair's KINGSTON

READY WITH CHRISTMAS FURS

There is no richer gift nor one more sure to be welcomed than fine Furs, and each year more people are buying them for Christmas presents. The styles and qualities we have ready for the holiday trade were put together by experts who know the Fur business from beginning to end. They are absolutely right in style, in quality and in color, and are all

Fully Guaranteed

with no guesswork about them, or anything haphazard. You can buy here in perfect confidence and for less money than if you sent away. For one thing our expenses are less than the big city stores and our margin of profit is less. In addition we have the backing of the biggest Wholesale House in Canada as regards the style and quality of every Fur we sell.

M. RYAN & SON

NEWBURGH, ONTARIO.

We will pay the highest cash price for Turkeys the first week in December.

NOTICE.

Notice is hereby given that a By-law has passed by the Council of Lennox and Addington on the 1st day of November, A.D. 1909, providing for the issue of debentures to the amount of $3,000.00 and the power of assessing the same, and that the said by-law was registered in the Registry Office for the County of Lennox and Addington on the 9th day of November, A.D. 1909. ANY motion to quash or set aside the said by-law or any part thereof must be made within three months after the registration thereof, or the motion will be dismissed hereafter.

Dated the 9th day of November, A.D. 1909.

H. G. WILSON, County Clerk.

MEN'S... ...WORKING ...BOOTS

Best value in the city. Prices $2.50, $2.75 and $3.00.

Boys' Reversible Tan Calf and Chocolate Kid Boots, the best boots for boys. And Shoes.

W. W. ADAMS The Tailor, Bridge St.

WANTED.

WANTED—A Person of good character to take charge of [illegible]

WANTED—A Person of good character to take charge of [illegible]

HYACINTH AND TULIP BULBS.

A few remaining for Customers' Names left in Spring. J. D. Hambly, Bath. Orders left at Dorey Hambly's, Prod. L. Sheppe.

TEACHERS WANTED.

TEACHERS WANTED—WE HAVE OPENings for Scarlet, 1st, or second class teachers, who have a thorough knowledge of English, Physiology, Temperance, Agriculture, Drawing, Music, Etc. Apply for application form and full particulars to E. BOYLE, Sec.-Treas. Napanee, Ont.

FOR SALE.

FOR SALE—SCRANTON COAL. IF ALL coal is not alike, why not buy the best? CO. 3m

WOOD FOR SALE — SOUTH CHUNK AND Dry Wood in stock. 40 in length. J. WILSON, Richard.

FOR SALE OR TO LET.

TO LET—A FINE BRICK RESIDENCE on Robert St., Good modern conveniences. Also a Brick Residence on Dundas St., with half of Double Brick Factory on Water St. Apply to R. ASHLEY, at J. T. Palmer Bros. Co.

TO LET—A GOOD BRICK HOUSE IN North Napanee. Apply to HIRD McLAURIN or H. Pearson.

LOST OR FOUND.

STRAYED—FROM MY PASTURE FARM, in North Cut Camden, about the 1st of November, two 2-year-old Heifers, one red and one a roan color. Information of their whereabouts will be left with RICHARD COOK, the owner, or JOHN MARKHAM.

STRAYED ONTO PREMISES OF JOSEPH Miller, Richmond, about Sept. 1st, 1 black Cow, 2 years old. Owner can have same by paying expenses. JOS. MILLER.

DOG FOUND—A HOUSE. OWNER CAN have same by applying to ADAM H. JAMES, Napanee.

STRAYED—ON MY PREMISES, A NUMber of Ewes. Owner can have same by proving property and paying costs. JOS. MY RATWORTH, Bath.

NOTICE.

To all parties contracting Streaking cattle with the Napanee Beaver. The Beaver will not be damaged suits to collect or judgment obtained against them. Any such will be held responsible for same.

(Signed) E. McGILL, Clerk.

Dated this 30th day of November, 1909.

EXECUTORS' AUCTION SALE OF VALUABLE FARM PROPERTY STOCK AND IMPLEMENTS.

At the residence of the late Geo. J. Wilson, Lot 2, Con. 2, Richmond, on the Napanee-Centreville road, 4 of Mark River, two miles from Richmond, on Wednesday, Nov. 17th, at 1 o'clock: Horses: Brood Mare, 9 years old; 1 Driving Mare, 6 years old; 1 Driving Mare, 14 Brethren Cattle: 2 Milch Cows; 3 Heifers; 2 Steers; 1 Bull; 2 Calves; 7 Sheep; 2 Sows; 1 Boar; 1 Brood Sow; Implements: 1 Set Horse Bobs; 1 Set Drill; 2 Harrows; 2 Plows; 1 Platform Waggon; 1 Cutter; 1 Pung; 1 Set Single Harness; 1 Set Double Harness; 1 Set Buggy Harness; 1 Fanning Mill; 1 Set Hay Rack; 2 Pair Water Troughs; 1 Set Sleighs; 1 Grain Crusher; 1 Root Pulper; 1 Mill Pans and Pails; 1 Forward Cutter; Hay and Straw; 1 Quantity Seed Oats; 1 Quantity Seed Peas; 1 Field Corn, not husked; Seed Corn husked; 1 Quantity Potatoes; 1 Quantity Barrel Churn; Grindstone; Chairs; and other articles too numerous to mention.

The Farm of 98 acres, more or less, will be sold subject to reserved bid. Terms and reported notes at 8 per cent.

MARSHALL MABEE, ANSEL RICHARDS, CHARLES WELBANKS, Executors.

E. J. NIXON, Auctioneer.

JUDICIAL SALE.

Pursuant to the Judgment made on the 22nd day of October, A.D. 1909, in an action wherein the Trustees of the Board of Public School Trustees for the Village of Bath are Plaintiffs and the executors of the late Charles Pringle, Esq., deceased, are Defendants, in the Court House, at Picton, on Saturday, the 27th day of November next, at the hour of one o'clock in the afternoon, by the Sheriff of the County of Prince Edward.

All that part of Lot No. 2, in the 4th concession of the late Township of Ameliasburgh, in the County of Prince Edward, lying south of the travelled road leading from Bath to Consecon, and bounded on the south by the Bay of Quinte, containing by admeasurement 100 acres more or less.

Subject to the reservation of a right of way for the Grantors, their heirs and assigns, over the said lands to the water's edge of the Bay of Quinte.

Also all that part of Lot No. 2, in the 4th concession of the said

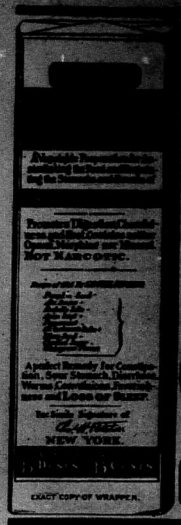

Trade Mark

Fac-Simile Wrapper

EXACT COPY OF WRAPPER.

CASTORIA

Have You Always Bought

Bears the Signature of

Chas. H. Fletcher

In Use For Over Thirty Years

CASTORIA

HIGHEST FOOD-VALUE.

EPPS'S COCOA

is a treat to Children, a comfort to the worker, a boon to the thrifty housewife.

BREAKFAST SUPPER

In strength, delicacy of flavour, nutritiousness and economy in use "Epps's" is unsurpassed. CHILDREN THRIVE ON "EPPS'S."

REWARD!

Every man, woman, boy or girl will be rewarded by spending a few minutes in our store examining our exclusive designs in Boots and Shoes.

Ours are Boots and Shoes with a style and quality in their make up. Boots and Shoes for the man of affairs, Boots and Shoes for the man, woman, boy or girl, who wants comfort and elegance combined with the latest style.

We ask your attention to the following lines for Saturday next, Nov. 13th:

30 pairs Men's Val. Calf, wing tip, Goodyear welted sole. Regular $4.00. Saturday Sale Price..... $3.25

20 pairs Women's Pat. Colt, Flexible Mackay sewed sole. Regular $4.00. Saturday Sale Price..... $3.00

A full line of light and heavy Rubbers. Men's and Women's Felt Boots and Men's Heavy Gum Rubbers; also a splendid assortment of Men's Mitts and Gloves.

Royal Shoe Store

NAPANEE. S. G. HAWLEY, Manager.

Karn-Morris Pianos and Organs

We have acquired the Sole Agency for Frontenac, and will add Addington of the above famous Pianos and Organs, and will be pleased to call and see you if you are thinking of buying, or write us.

We are clearing out our stock of Buggies and Wagons at reduced prices to make room for our whole stock of Cutters and Sleighs.

When wanting Farming Implements or machinery of any kind, don't forget to give us a call.

A full line of Fars and Shoves of all kinds on hand.

Toomey & Oswald, - - Odessa

BREAD-MAKING TO BE SUCCESSFUL

NEW GOODS

JOHN

County Council.

(Continued from last week.)

THIRD DAY—THURSDAY.

Council met at 9 a.m., pursuant to adjournment. Warden in the chair. Members all present. Minutes of previous meeting read and confirmed.

Moved by Mr. Clapp, seconded by Mr. Walker, that the auditors' report be received and adopted. Carried.

On motion the meeting at yesterday to pay account of John Joyce, $94.50, was rescinded. Carried.

Moved by Mr. Gilmour, seconded by Mr. Walker, that Geo. Spring, who was injured by a runaway team while at work on Kingston bridge, Pitt., $47.45. Carried.

Moved by Mr. Walker, seconded by Mr. Gilmour, that the matter of removal of prisoner Gilbert in the jail be left in the hands of the Chairman of County Property Committee. Carried.

Mr. Hendry presented report of the Roads and Bridges Committee as to Strathcarty bridge, reporting, which was read, and on motion was adopted.

Moved by Mr. Alexander, seconded by Mr. Hendry, that the members of this Council desire to express by vote to our respected fellow member, Mr. John Roxborough, Reeve of Amherst Island, our sincere sympathy in his affliction, thus preventing his attendance at this session of Council, and that he be paid his sessional allowance, $7.50. Carried.

Moved by Mr. Ritton, seconded by Mr. Anderson, that the Warden name a special committee to take up the question as to the Turnkey of Kingston gaol, and bring in a report at the next session of this Council. Carried.

Warden named Councillors Hambly, Anderson and Ritton as a Committee.

The following accounts were ordered to be paid: Napanee Water Works Co., $31.50; F. B. Cranzer, $3.50; J. D. Bell $1.40; Irvine Parks, assessment, $12.26.

An account, James Reid, Registrar in connection with preparation of abstract index for Tamworth $471.80, was presented.

Moved by Mr. Dawson, seconded by Mr. Walker, that it be referred to the Finance Committee to investigate and report. Carried.

Finance Committee reported account satisfactory and should be paid, and on motion the report of the Committee was adopted.

Moved by Mr. Ritton, seconded by Mr. Loyst, that a grant of $50.00 be made to House of Providence, Kingston, for this year to cover cost of clothes, etc., furnished the inmates from this County. Carried.

Moved in amendment by Mr. Anderson, seconded by Mr. Reid, that the matter be referred to members of Education and Printing Committee, and the Warden as special committee, to report. Lost.

On motion the Clerk was instructed to return tenders for Court House heating plant to respective tenderers.

Moved by Mr. Walker, seconded by Mr. Allison, that this Council request D. A. Nesbit, P.S.I., to visit the school sections in and around Odessa, and confer with the various school boards in reference to the formation of a Continuation school district, and report at our next session. Carried.

Moved by Mr. Dawson, seconded by Mr. Walker, that account of Samuel Gunsmer, $33.00, in connection with Link's Mills bridge, be paid, and charged to Ernestown County Road account. Carried.

Moved by Mr. Ryan, seconded by Mr. Ritton, that the financing of the sale of the $18,000 debenture and the payment of the expenses in connection with the By-law be left with the Finance Committee with power to act. Carried.

On motion Council adjourned at the call of the Warden.

D.D.D. WAS THE RIGHT MEDICINE.

Trial Bottle Relieved—Two Bottles Cured Mr. Alexander of Eczema.

If all the people who suffer from Eczema and other skin diseases, even those who have given up hope of ever being cured—would just write for a trial bottle of D.D.D. Prescription, they would quickly find that here is a positive cure.

That is what Mr. Wm. Alexander, of Consecon, Ont., did.

"I wish to inform you", he writes on July 3rd, 1903, "that I was very badly afflicted with eczema in both my legs. I tried doctor's medicine but got no relief. I was told by one that I would be crippled for life. I saw your advertisement in the paper and sent for a trial bottle, which you very kindly sent me.

A few applications told me it was the right medicine, and I sent for two bottles. A cake of your soap which is a few weeks made me a well man. I have used the whole bill, and saved several dollars in doctor's bills, and never had a sore. It cured every time."

Why go on suffering when you can so easily get instant relief?

For free sample bottle of D.D.D. Prescription write to the D. D. D. Laboratory, Department N.B., 23 Jordan St., Toronto.

For sale by all druggists.

J. S. Robertson & Bro.'s Studio is the only gallery in Canada that has a complete system of electric lighting. Don't fail to have a sitting in our Studio till you have seen what we can do. Our work will take every first class prize at the Toronto Exhibition, as well as any to be awarded to any product in any line or style in Ontario.

Seeds

We will handle for fall seeding, at Highest Market Prices. Also the highest prices paid for

TIMOTHY AND FLAX

Corrington's Implements

Sold by Wm. Stone, and

Massey-Harris Binders

HAPPY PEOPLE

A young man who has been paying for a piano and finding it hard to get the money, has been heard to remark that he would like to see a Cobalt or Klondyke miner buy a piano.

NOTICE.

My wife, Matilda Hall, having left my bed and board, I will not be responsible for any debts contracted by her after this date.

JAMES HALL.

HAY BAY PRESBYTERIAN.

On Friday evening, Nov. 20th, in the above church, a Thanksgiving lecture on "Scotland" will be given by Rev. Mr. Bridgett. Have you ever been to Irish wake? If not come and hear about it. A good programme will be given. Admission, 10 cents; children 10 cents.

BARGAINS! BARGAINS!

Genuine bargains in Ladies' and Gents' Toilet ware. Also some lines, both fancy and useful, cheap for cash or produce. Come and see us at small figures. Come and see us for yourself. No trouble to show goods, at Crystal Hall, next door to Simpson's Drug Store.

A. PRATT

FURS.

Furs made and remodelled in first-class style. Prices moderate. Satisfaction guaranteed. Orders and repairs promptly attended to. Coats made to order. Cash paid for Fur, Pelts, Hides, etc. Furs and Trimmings for sale. Inspection invited. ROBINSON, Corner Bridge and Mill sts.

TEAMEETING.

A teameeting will be held on Friday evening, Nov. 13th, in the Lutheran congregation of the Bethven Circuit, at the Lutheran Church, Chambers. A splendid programme of speeches, recitations and music is being prepared and a treat is in store for those who attend. Admission, 25 cents.

LOOK HERE.

Now if you want to get a shoe that won't rip your foot, we are selling the balance of our stock of boots and shoes at cost. Here are a few prices: men's Canada boots, regular $1.60 for $1.35; men's Canada boots, regular $1.25 for $1.00; Tan boots, regular $1.60 for $1.25; Boy's Calf boots, regular $1.75 for $1.40; Boy's grained boot, $1.60 for $1.25; Boy's box calf, regular $2.00 for $1.60.

H. H. W. KELLY, Campbell House Corner.

AN INDIAN LOVE SONG.

Beautiful art thou, my little white owl,
Thou art very beautiful!
Thou standest out from among the trees,
Thou art fair like the moon and the silver,
Thou art fair like the moon and the stars,
Oh, my little Maxpusis,
Thy cheeks are soft as the gold from the autumn.
Thy lips are as wild roses,
They are beautiful!
Thine eyes are like the water shining,
And they have the depths of the pools,
Oh, my little Maxpusis.

—Kathleen Morpby, in the November Canadian Magazine.

FLOWING BY STEAM IN OLD ONTARIO.

Woodstock Man is Trying It.

Plowing by steam is a novelty in old Ontario, but the process is being carried out by Hugh Cuthbert, a farm. Reeve W. Fewster, of Blandford, a progressive farmer, has decided to have steam engine and plow at work on his farm, turning four furrows at once, and has contracted with Mr. Cuthbert to do the work. The latter expected to finish in four days, at a much less cost than the cost of plowing in the usual way. It will require the use of four horses three weeks to plow the field. The experiment is being watched with a great deal of interest, and plowing will be commenced in a few days. If it is successful it is proved that steam is less. Coal and water both are used as fuel.

HOW'S THIS?

We offer One Hundred Dollars Reward for any case of Catarrh that cannot be cured by Hall's Catarrh Cure.

F. J. CHENEY & CO., Toledo, O.

We, the undersigned, have known F. J. Cheney for the last 15 years, and believe him perfectly honorable in all business transactions and financially able to carry out any obligations made by their firm.

WEST & TRUAX, Wholesale Druggists, Toledo, O.
WALDING, KINNAN & MARVIN, Wholesale Druggists, Toledo, O.

Hall's Catarrh Cure is taken internally, acting directly upon the blood and mucous surfaces of the system. Testimonials sent free. Price 75 cents per bottle. Sold by all Druggists.

Take Hall's Family Pills for constipation.

MAKING BLOOD A FINE STORY.

It is a common boast that our blood is the best in the world. Perhaps it is, but it is a fact that the blood of the average man or woman is not as rich and red as it should be. Pale cheeks, dizziness, headaches, backaches, and a general feeling of weakness are all signs of poor blood. Dr. Chase's Nerve Food is the best blood builder in the world. It makes new, rich, red blood, and in this way cures all diseases arising from poor blood. Dr. Chase's Nerve Food is sold by all dealers at 50 cents a box. Edmanson, Bates & Co., Toronto.

COWS AND CASH.

It is a well known fact that many farmers are losing money on their cows. The majority of them are keeping cows that are not profitable. Many of them are keeping cows that are actually unprofitable. Many of them are keeping cows that are actually unprofitable. Many of them are keeping cows that are actually unprof

Kidney Disease Put Down

This Well Known Canadian Strongly Recommends "Fruit-a-tives" to all Sufferers.

JAMES BOWMAN, Esq.

"I have much pleasure in testifying to the almost marvellous benefit I have derived from taking "Fruit-a-tives". I was a lifelong sufferer from Chronic Constipation, and the only medicine I ever secured to do me any real good was "Fruit-a-tives." This medicine cured me when everything else failed. Also, last spring I had a severe ATTACK OF BLADDER TROUBLE WITH KIDNEY TROUBLE, and "Fruit-a-tives" cured these complaints for me, when the physician attending me had practically given me up.

I am now over eighty years of age and I can strongly recommend "Fruit-a-tives" for chronic constipation and bladder and kidney trouble. This medicine is very mild like fruit, is easy to take, but most effective in action."

(Signed) JAMES BOWMAN.

Williamstown, Ont., July 27th, 1906.

50c a box. 6 for $2.50—or trial box, 25c—at dealers or from Fruit-a-tives Limited, Ottawa.

HAIR TELLS CHARACTER.

Color of Hair Said to Indicate a Person's Temperament.

Many people believe that blonde, or light hair denotes affection and dark hair constancy. A person without hair is not devoid of character; far from it. The disposition of the average baldheaded man is to show such solicitude for the welfare of others, that he neglects himself. A term causes baldness, Prof. Sabouraud, of Paris, France, incriminated a rabbit with Dandruff germs, causing it to become totally bald in five weeks' time. To rid the scalp of these dangerous germs it is necessary to apply Newbro's Herpicide.

"Destroy the cause—you remove the effect."

Sold by leading druggists. Send 10c in stamps for sample to The Herpicide Co., Detroit, Mich.

T. B. Wallace, Special Agent. $1.00 Bottles Guaranteed.

A WINDSOR LADY'S APPEAL

To All Women: I will send free, with full instructions, my home treatment which positively cures Leucorrhœa, Ulceration, Displacements, Falling of the Womb, Painful or Irregular Periods, Uterine and Ovarian Tumors or growths, also Hot Flashes, Nervousness, Melancholy, Pains in the Head, Back, Bowels, Kidney and Bladder troubles caused by weakness peculiar to our sex. You can continue treatment at home at a cost of only a dollar a week. Write for My book, "Woman's Own Medical Adviser," also send free references and testimonials of what my remedy has done in your own locality. Address Mrs. M. Summers, Box 227 Windsor, Ont.

JUDICIAL SALE.

Pursuant to a Judgment of the High Court of Justice dated the 16th day of June, 1906, in an action Craig vs. Haight there will be sold by Public Auction by the undersigned at the Court House, Napanee, at his chambers in the County Town of Napanee, on Saturday, the 15th day of December, 1906, at 2 o'clock in the afternoon, the following valuable property, viz.:—All of the west half of Lot No. 15 in the 2nd concession of the Township of Ernestown in the County of Lennox and Addington, containing one hundred acres more or less.

Upon the premises are erected a good dwelling house, stone and brick, with frame kitchen attached, a frame barn, barn and shed, and a never failing spring of water. The property is situated about four miles from Napanee and about one mile from Bath, Odessa Station, on the G. T. R.

The property will be sold subject to a reserve bid fixed by the Master.

The terms of sale are:—Ten per cent. of the purchase money to be paid down at the time of sale, and the balance within one month thereafter without interest. In all other respects the usual conditions of sale will apply. For further particulars apply to the Solicitors of the Plaintiff, Messrs. Kerr, Warner & Grange, and C. T. Lennox, Esq., Napanee.

Dated at Napanee the 2nd day of October, 1906.

H. M. DEROCHE, S. S. LAZIER,
Plaintiff's Solicitor. Master.

Caton's Bread.

Represents the highest standard in the Baker's art.

Your grocer never tries any other unless he has failed to get Caton's. Phone it and our driver will call.

Try our Pastry. It equals in quality. We invite you to visit our store and view the fine display of cakes on sale. You'll be sure to be pleased.

Caterer's and Steward's Chocolate is the best, any flavor. 25c and 40c per lb. at bakery.

You have tried others. Now try Caton's Ice Cream, a pint delivered at your door for 25c. Any flavor you may be ordering in bulk. Only a few minutes' notice.

Limited

A. E. CATON

Get Your Job Printing Done at the Orange Lily Office

Chapter 16

"To that frame of mind," continued Gerald, reclining, "you owe the delightful connection in the world to her, for she would not have met me but for you, and it is all right now, isn't it, Nina?"

"Certainly, if will be all right," he said carelessly.

For a few minutes he gazed on the fair form of Nina, outside the circle of the white, and his mind was filled with admiration for her beauty.

"I'm going up to see the kids," he said abruptly.

The children were not all, were in the park, but they were growing in the nursery, and he stared and sent call him back to be rowing out of the water and up the stairs. But when he had disappeared Nina, drew back into the shade, and her face was pale and utterly severe that she had lost her last card prematurely, turned to her husband, who had just left for that moment, and was looking down upon her sorrowfully, bound by her own duplicity.

"Gerald," she said, "I am going to tell you something that you know I was born to know."

"Have you the children?" he asked.

"In the park, my very rude friend. You will find them at the mill if you want of them."

"Thanks," he said, but dimly sensed himself, omitting the little formal hand-

Nina looked up.

shake with which they always part, even after an hour's separation. Of course she noticed this and, heedless her above her sewing, wondered why.

It occurred to him for a moment as though he were looking at a woman he had heard about and had just met for the first time. His observation of her very keen intensely, calm and thoughtful as to color, however, when, impatient of his rather long stay, she raised her dark blue eyes to his, her head remaining lowered. The event, short though it was, had a result. Nina's complexion there could ever be for Nina Bowman.

Lately, too, Allan had secretly been at pains to conceal her countenance by her husband, it what was to her a terrible fear. It was only one more heaping burden, this second daughter, and Nina knew Allan was enough to expand the horror of her own misfortune. But part of Allan's duties was to look after the progress of Nina's health, and for every day for three days she had been taking it in the street, the weather, the cool breeze, and the sunshine, but the result was not satisfactory. Nina

And if that blind mind of Allan had come more normal discovery! Gerald, the friend, and Nina, the friend of his friends and theory discovered in her

ABSOLUTE SECURITY.

Carter's Little Liver Pills.

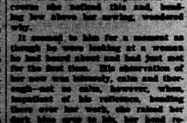

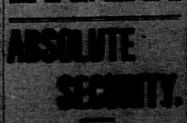

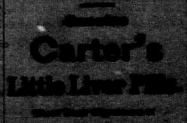

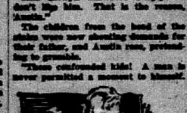

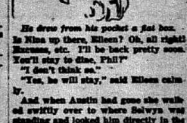

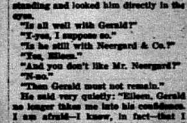

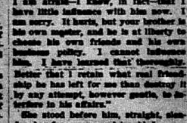

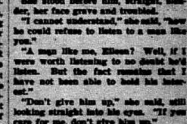

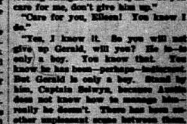

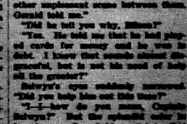

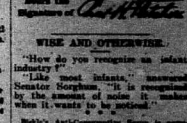

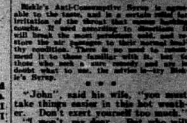

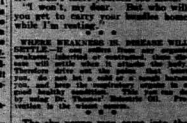

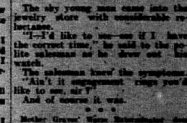

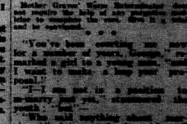

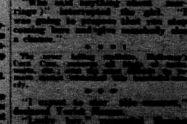

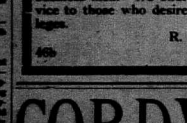

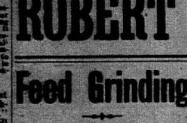

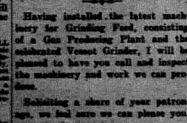

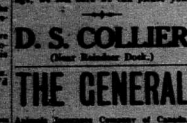

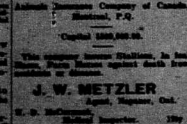

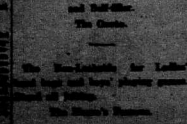

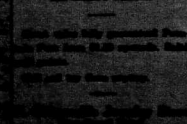

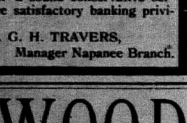

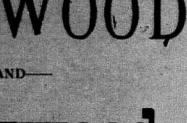

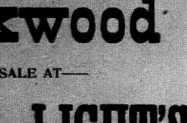

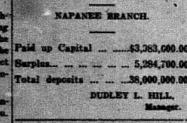

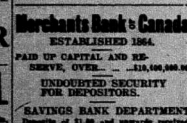

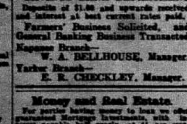

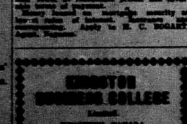

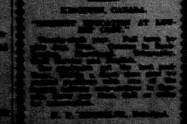

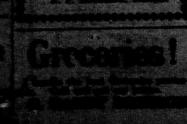

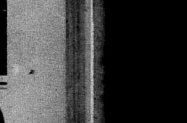

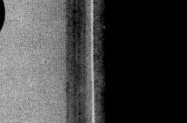

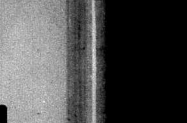

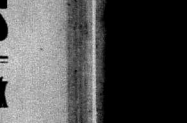

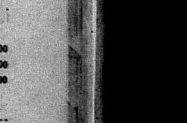

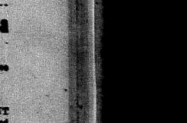

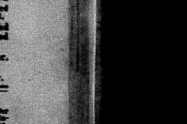

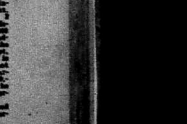

Personals

Mesers. O. E. Ashley, F. Smith, F. D. Oliver and P. W. Berry, of Marysville, were among those who took in the banquet given by Belleville District I.O.O.F., in honor of Senator D. Derbyshire, W.G.M., Brockville, on the evening of Nov. 3d, in the Academy, Belleville.

Mrs. John G. Smith is visiting her sister, Mrs. John W. Grange, Selby.

Mrs. Fred Clancy and little son Horace, and Miss Tillie Graham spent Saturday in town.

Misses Evelyn Turnbull and Laura Hanna spent Friday last in town.

Miss Luella Hall spent Saturday last in Kingston.

Mr. and Mrs. F. F. Miller spent Sunday in Kingston with their son, Miles, attending R. M. C.

Mrs. Allen, of Rochester, (nee Frank Ashton), is the guest of Mrs. Will Boyle.

Mrs. Sherwood left on Monday to spend the week in Toronto.

Miss Minnie Miller, just returned from Paris, France, is the guest of her father, Mr. Sidney Miller, John street.

Mrs. A. P. Holmes and Mrs. J. W. Robinson spent a few days this week in Toronto.

Mrs. (Dr.) German, of Chicago, is the guest of Mr. and Mrs. J. W. Robinson.

Miss M. Grange, who has been very ill, is slowly recovering.

Mrs. Sidney Warner spent last week with friends in Kingston.

Mr. and Mrs. Wellington Loyat entertained the choir of Trinity Church on Friday evening last.

Miss F. Evans has returned to her home at Croydon, after spending the past three weeks visiting friends in Kingston.

Mrs. J. W. Perry, Camden East, left on Saturday last for Winnipeg, Man., where she expects to spend two months, visiting her two sons.

Mrs. Charles Emery, of Kingston, arrived in Napanee on Saturday night, and was suddenly taken ill, but is improving nicely.

Mrs. Wm. Wood, of Cherry Valley, has been visiting Mrs. David Kelly, Napanee, for a few days.

Mr. C. E. Clancy, of Enterprise, spent Tuesday in town on business.

Mr. F. Newman and family, of Picton, spent a few days this week the guests of Mr. and Mrs. Chase, Robert st.

Mr. Alex. Fee, Camden East, was a caller at The Beaver Office, on Tuesday.

Mrs. (Dr.) German, of Chicago, who has been the guest of Mrs. A. C. Baker for a few days, left for her home on Thursday.

Mr. Vrooman, Walkerville, attended the funeral of his mother, in Napanee, last week.

Mrs. Davis returned last week from a visit with friends in the west, and is the guest of her sister, Mrs. Manly Jones.

Mr. Clarence M. Way, Picton, spent Sunday last in Napanee, the guest of Mr. and Mrs. J. A. Jewell.

Mr. and Mrs. J. McAfee, Tamworth, spent yesterday with friends in town.

Mr. and Mrs. Wm. Close, Adelphi st., celebrated the tenth anniversary of their marriage by a tin wedding, on Tuesday evening last. A number of friends from a distance were present.

Miss Eleanor Baker spent the week visiting her uncle, Mr. R. W. Ayls worth, Odessa.

Mr. Geo. Mills, who has spent the past month in the West, returned home on Saturday last.

Mr. Mary Vrooman left this week to spend the winter at Grasshurst, Miss. A. Chipman, Northport, spent the week end the guest of Mrs. J. B. Young.

Mr. and Mrs. W. A. Rose are visiting their daughter, Mrs. Wilson, at Gilmour.

Mr. and Mrs. R. Jackson and children, Parry Sound Sunday at Mr. H. Jennings', Hawley.

Miss Agnes Woods spent the week end with friends in Toronto.

Miss Pringle, Toronto, was called home to attend the funeral of her brother-in-law, the late Mr. Andrew.

Mrs. (Dr.) Dorland, of Dorland, is the guest of Mrs. Robt. Mill.

Mrs. J. S. Ham, Dundas st., spent Thursday in Kingston.

Mr. A. C. Warner and Mrs. Frank Warriner, Colebrook, spent Wednesday in town.

Mr. and Mrs. John Hambly, Mr. and Mrs. Jas. Young and Mr. Alfred Knight attended the funeral of Mr. Geo. Garrison, at Moscow, on Sunday last.

Miss Sylvia Burt left yesterday to visit friends in Ottawa.

Mrs. E. J. Pollard entertained a number of her friends on Wednesday evening.

Mrs. J. W. Finlay, Strathcona, spent a few days this week the guest of Mrs. Chase, Robert street.

Mrs. W. C. Vine is spending a few days with friends and relatives at Newburgh and Camden East.

Mr. J. J. Madigan, Mayor of Vallejo, Cal., an old Napanee boy, who was renewing acquaintances this summer in Napanee, just reached his home last week, after nearly a year's trip east. On his return the citizens met him at the station with the band and in the evening a banquet was given in his honor.

"Quality" and "Castle"

I am putting in two brands of Flour called "Quality" and "Castle." The former we can recommend as being second to none and a little better than the best. The second grade is A. No. 1 and a trial of either brand will convince the most sceptic that these Flours will produce the most palatable Bread in the world. "Quality" will cost you $3.00 per 100, and "Castle" $2.75. Give me a trial for your next order, and you will find a steady customer.

J. W. PATTERSON
CAMDEN EAST.

BIRTHS.

GALT—At Gosport, on Tuesday, Nov. 2d, to Mr. and Mrs. Morley Galt, a daughter.

PARKS—At Hawley, on Sunday, Nov. 7th, 1909, to Mr. and Mrs. Samuel Parks, a daughter.

DAFOE—At Bayburn, to Mr. and Mrs. Leslie Dafoe, a son—still born

HERRINGTON—At Richmond Township, to Mr. and Mrs. Thos. Herrington, a son.

DEATHS.

JEMMETT—At 201 Parkdale avenue, Ottawa, on Tuesday, Nov. 9th, 1909, Juliana E. Jemmett, widow of the late Rev. George Jemmett, M.A., aged 73, mother of the late Mr. Frank Jemmett.

BRISTOW—At Napanee, on Thursday, Nov. 4th, 1909, Charles Ayis, infant son of Mr. and Mrs. W. F. Bristow, aged 4 months.

HAMBLY—At North Fredericksburgh on Saturday, Nov. 6th, Joseph Hambly, aged 72 years.

McGEE—At The Pines, on Tuesday, Nov. 9th, Joseph McGee, aged 47 years and 6 months.

DISTRICT CONVENTION

(Continued from page 1.)

this means of giving would lead to a better life we should not deny it.

Mrs. Wilson, of Strathcona, followed with the "Benefits of the Method." Gladstone said: "I believe that the diffusion of the principles and practice of systematic beneficence will prove the moral spectic in our age." Solomon said: "There is that scattereth and yet increaseth, and there is that withholdeth more than is meet but it tendeth to poverty." Mrs. Wilson gave the benefits to be derived from the method, viz.:

(1) In order to render unto the Lord one-tenth of the income a man must keep a personal account of receipts and expenditures, which not only makes one systematic in giving but also in spending.

(2) Giving is not so unwelcome a medicine but taxed.

(3) Makes one more careful of the ninth tenths. Tithers spend carefully; tithers are God's stewards.

(4) It crushes selfishness.

(5) In most cases givings are greatly increased.

(6) Takes away all worry and perplexity, and makes one free from condemnation as he reads such passages as "Will a man rob God?"

(7) Tithing requires definite consecration.

(8) Makes one more interested in all the enterprises of the church, for the tither has money for every thing.

(9) Brings one into closer and more constant relation with God the Father, "The earth is the Lord's and the fulness thereof."

(10) The blessing of God will surely rest upon the cheerful, systematic, prayerful giver.

Mrs. J. W. Courtney, of Newburgh, read a third paper on the subject, "How It Helps the Church," for ever the church measures up to the duties and responsibilities of the times her membership must recognize the fact that extraordinary money and the grace of christian giving sustain an essential relation to the evangelization of the world." The next paper on the gain was "the disappearing of all secular methods for gain in order to carry on the work of the church." She thought many of the schemes for raising church money to-day were unworthy and belittling. The social and benefit given was that it prevents embarrassment of repeatedly presenting the claims of the church to those who are not in sympathy. Religious begging would go out of fashion and the church would no longer stand as a mendicant by the wayside soliciting alms from every passerby. Begging is degrading, but giving is elevating and Godlike. The third benefit would be to settle the financial problem and give the minister more time to the other interests of the church. The fourth benefit would be a spirit filled church. The channels through which the power of spiritual life flow are the channels of prayer and the tithe. The fifth benefit will be the temporal blessings. This has been proved by the personal experience of many. She gave some interesting statistics which show the difference in tithers and non-tithers' givings. In a Toronto church composed largely of wage-earners the tithers gave an average of $3.84, while the non-tithers averaged 37c. In one of the Brantford churches the tithers averaged $16.80, while the non-tithers averaged 57c. The principles are scientific and proportionate giving are absolutely necessary to spiritual growth.

Two ways of conducting the Watch Tower prayer meeting, the members of Tamworth Auxiliary. The first presentation was not given, but the second proved to be a very helpful way of making this part of our programme a failure. This was followed by hope and faith that is beneficial to many.

The closing address was given by Miss Paul, our own returned missionary from Port Simpson. In the echo field of the work we cannot but admire the devotion and consecration that came to the Indian through coming in contact with the gospel and civilization. An evidence of this was Paul of the interest of the Indian child was shown in the number of the Band Branch connected here. Ex. Paul.

This district is honored in having such a faithful and earnest worker as Miss Paul at the front in the church's fight for the evangelization of our own Dominion.

The Enterprise Mission Band, under the leadership of Miss Dafoe Wagar, deserve great credit for their excellent work in giving and highly appreciated exercises.

The delegates were well entertained during the day and two excellent lunches were served in the Sunday School room.

Mrs. Rose was unanimously elected District Organizer.

An invitation from Moscow for next year was extended to the convention and accepted.

Proceeds of the day, $18.01.

M. DENYES, Sec'y.

BATH.

Mr. and Mrs. D. T. Rowse returned on Saturday last from their two months' visit with Rev. W. A. Guy, in Regina.—Mrs. Guy was also taken to Kingston Hospital on Monday last, being ill with typhoid fever. She was teaching school in the Saskatchewan, and it is thought was caught while there.—Chas. Hoselton is visiting his brother in Belleville, N.Y. Also Miss L. C. Hoselton has gone for the winter to Rochester, N.Y.—Her many friends will be sorry to hear of the serious illness of Mrs. Mary Johnston.—Miss Mary Campbell has returned from visiting friends in Napanee.—Mr. and Mrs. Wm. Fleming, of Amherst Island, visited at James Shibley's, for a few days this week.—Herbert Lewis and Chas. Burley have returned from their visit with friends in Watertown, N.Y.

See the new Steel Davenport which makes a most comfortable bed, and very cheap. GIBBARD FURNITURE CO., Napanee. 45b

AT HOME.

On Thursday, October 7th, Ann Amelia Phillips, beloved wife of Mr. Wm. Wilson, at their home near here. Deceased was one of the oldest and most respected residents of this locality, and a consistent and Christian bearing toward all she met will not soon be forgotten by her many sorrowing friends and acquaintances. She was born at Loborough, Ont., May 29th, 1850, where she resided till September, 1870, when she married T. R. Wilde, of Napanee. Here the happy couple resided till the spring of 1882, when they decided to move to Western Canada. They settled on the Red River, about sixty miles south of Winnipeg, near the little French town of St. Jean Baptiste. Here they engaged in farming for a period of ten years, but repeated frosts and hailstorms discouraged them so badly that they decided on farming and try ranching farther west. They therefore came east to Sheho during the fall of 1892, where they engaged in ranching till the spring of 1903 when they again moved to the creek-bank, south of Foam Lake in order to procure a better ranching site.

For the past two years the deceased has had very poor health, suffering greatly at times from heart trouble, and for the past few months she had been confined to her bed with no hope of recovery. Always patient and self-sacrificing in her home the long suffering with Christian fortitude and her last thoughts were for the welfare of her beloved family. She is survived by her husband and six children, Mrs. S. J. Wood, of Winnipeg, Mrs. Albert Haw, of Sheho, Edwin Claire, of Foam Lake, and Percy D. and Flossie, at home. The funeral, which took place on Saturday, was largely attended, and the many beautiful floral tributes show the high esteem in which the deceased was held.

"She was a tender mother here,
And left a little flock behind;
We know our loss will be her gain,
And that with Christ she has gone to reign."

OBITUARY.

Mr. Joseph Hambly, one of the oldest and most highly respected residents of North Fredericksburgh, died at his residence, on the north shore of Hay Bay, on Saturday, 6th inst., at the age of 72 years and 8 months. Mr. Hambly was born in England, and came out to Canada, with the rest of his father's family, when he was about 22 years of age. By his untiring industry he had secured a competency, and naturally looked forward to a few years of rest, but it was not so to be. Last March he suffered a paralytic stroke, and had since been comparatively helpless. On Tuesday, 2d inst., he had another stroke, and lingered until Saturday last, and then passed away. Mr. Hambly was an honest and upright man, and he will be much missed by his neighbors, being an obliging and helpful friend in any case of need. Deceased was a member of the Presbyterian Church, and held the office of elder in his church, and until lately superintendent of the Sabbath School. He leaves a widow and one son, John N. Hambly, at home; also two brothers, William and Matthew, of Michigan, and one sister, Mrs. Raysworth, of Bowmanville, Ont., to mourn the loss of a kind husband, father and brother. The funeral service was held at Sand Hill Presbyterian Church, Rev. Mr. Macdonald, of Napanee, his pastor, having charge of the service, and the remains were placed in the vault of Riverside cemetery, later to be buried in the family plot in the Sand Hill cemetery.

OBITUARY.

Yorkton Enterprise, Yorkton, Sask.

On Thursday, October 7th, Ann Amelia Phillips, beloved wife of Mr. Wm. Wilson, at their home near here. Deceased was one of the oldest and most respected residents of this locality, and a consistent and Christian bearing toward all she met will not soon be forgotten by her many sorrowing friends and acquaintances. She was born at Loborough, Ont., May 29th, 1850, where she resided till September, 1870, when she married T. R. Wilde, of Napanee. Here the happy couple resided till the spring of 1882, when they decided to move to Western Canada. They settled on the Red River, about sixty miles south of Winnipeg, near the little French town of St. Jean Baptiste. Here they engaged in farming for a period of ten years, but repeated frosts and hailstorms discouraged them so badly that they decided on farming and try ranching farther west. They therefore came east to Sheho during the fall of 1892, where they engaged in ranching till the spring of 1903 when they again moved to the creek-bank, south of Foam Lake in order to procure a better ranching site.

For the past two years the deceased has had very poor health, suffering greatly at times from heart trouble, and for the past few months she had been confined to her bed with no hope of recovery. Always patient and self-sacrificing in her home the long suffering with Christian fortitude and her last thoughts were for the welfare of her beloved family. She is survived by her husband and six children, Mrs. S. J. Wood, of Winnipeg, Mrs. Albert Haw, of Sheho, Edwin Claire, of Foam Lake, and Percy D. and Flossie, at home. The funeral, which took place on Saturday, was largely attended, and the many beautiful floral tributes show the high esteem in which the deceased was held.

"She was a tender mother here,
And left a little flock behind;
We know our loss will be her gain,
And that with Christ she has gone to reign."

NOTICE

Bring your Turkeys, Geese, Ducks and Chickens and Fowls in Kelly's Grocery, and get highest price. He will pay highest market price. Do not feed them for 24 hours before you kill them. Must be dry picked and leave wing feathers on Geese and Turkeys, but take head off.

45b KELLY & HAMBLY.

Men's Long Boots in Rubber or Leather. WILSON BROS.

When you want a good Store or Trade your old one for a better one, try BOYLE & SON.

We Wallace's Drug Store can get 6 lbs. Salts for 25c. 6 lbs. Sulphur 25c. 6 lbs. pure Linseed Meal (with all the oil in) 25c. 6 lbs. Butter Color 10c. 6 lbs. Alum and Rochelle Salts 25c. 6 lbs. Blue Vitriol 25c. 6 lbs. Pure Epsom Salts, 10c in a bottle, 25c. Stove Pipe Enamel in 5c and 25c. Diamond Dye is or any other Dye 3 for 25 cents. A full line of Neal's Family Remedies. Everything fresh and good. Be call special attention to our pure cream of Tartar. Try it.

THE COUNTY COUNCIL

of Lennox and Addington will meet at the Council Chamber, in the Court House, Napanee, at the hour of 2 o'clock p.m.

Tuesday, 7th December, '09

at 2 p.m.

All accounts must be in the hands of the undersigned not later than Wednesday, 1st December, in order that they may receive consideration.

W. G. WILSON,
County Clerk.

Dated 15th October, 1909.

EXECUTOR'S NOTICE TO CREDITORS.

In the estate of William Chance, deceased.

Notice is hereby given that pursuant to chapter 129, of the Revised Statutes of Ontario, 1897, and amendments thereto, that all persons having any claims or demands against the estate of William Chance, late of the Township of Camden, in the County of Lennox and Addington, who died on or about the 25th day of October, A.D. 1909, are required to send by post prepaid to Charles E. Chance, Executor, Napanee, Ont., on or before the 25th day of November, A.D. 1909, their christian and surnames, addresses in full and descriptions, with full particulars of their claims or demands duly verified, and the nature of the security (if any) held by them.

And further take notice that after the said 25th day of December, A.D. 1909, the said Executor will proceed to distribute the assets of the said deceased amongst the parties entitled thereto, having regard only to the claims or demands of which he shall then have received notice, and will not be responsible for the said assets, or any part thereof, to any person or persons of whose claims or demands he has not received notice at the time of the distribution thereof.

HERRINGTON, WARNER & GRANGE,
Solicitors for the said Executor.

Dated this 9th day of November, 1909. 45cp

Shop In The Morning

From Now Until Christmas, If Possible

Of course we are willing to do our best for your whole shop, your patronage; but for your own sake and comfort we would advise you to try and come early in the morning to do your shopping. There are only six weeks from now till Christmas day. In that time we must handle a great amount of goods. Our values are so extra good in all departments, and our bargains are so many—and our variety is so great to match this six weeks the biggest in the history of this business, that we cannot many afternoons we will have more than one staff can properly wait on. The busiest part of the day is from 2 to 5 p.m. You can usually be served better if you come in the morning.

—TO-MORROW IS THE—

BIG DRESS GOODS SALE

50c Dress Goods for 29c yard

As announced last week, we will to-morrow morning, place on sale, at a rush price several hundred yards of Dress Goods, shadow stripe Cheviots in navy, brown, black, green, royal, burgundy. Regular selling price, 50c yard.

Sale Price 29 Cents Yard.

Time, 10 o'clock, Saturday morning, November 13th. (See Window).

A One Day Whirl Among the Lace Curtains Thursday, Nov. 18th—20 Per Cent. Off.

For one day, and one day only, we will sell any Lace Curtain in the store at 20 per cent. off. That means $1.00 for 80c, $2.00 for $1.60, $3.00 for $2.40, $10.00 for $8.00, and so on thru the list. Every pair of Lace Curtains is included. We make no reserve. Discount is for the whole day, Thursday, Nov. 18th, at 8.15 o'clock a.m. to 6 p.m. (See window.)

Monday for Cretonnes—7½c Yard.

Special sale item for Monday, November 15th, will be Cretonnes. About 500 yards will be distributed at a Rush Price, 7½c yard. Designs are all good, taken direct from regular stock. Suitable for covering furniture, window curtains, sideways, doorways, laundry bags, home caps, wall coverings, etc. Time, all day, 8.15 on. (See Window)

From London, England, to Napanee, for Linens

A lady who spent the summer abroad, paid our Linen Department a compliment the other day. After making the purchase from us, she informed us that "she had enquired for the same goods at the leading linen House of London, England, and did not find them." They did not know what they were. We know of twenty homes in Napanee that we have supplied with "Guest Towels."

THE NEW LINENS.

Lovers of beautiful Linen weaves will enjoy an inspection of the new fabrics here. Art weaves—pictures in flax. Many hand embroidered pieces showing exquisite needlework designs. And in most instances these linens come direct from source of supply to us—a fact that means lowest prices to you.

A Table of Odds and Ends

In Men's Furnishings . . . . 20 Per Cent. Reduction

We have some lots of Under wear that we have only left perhaps a few Shirts of one line, and a few drawers of another. All lots of Top Shirts, odd lots of Sweaters, odd lots of a great many different lines. These you will find out on a table in the centre of our Furnishing Store, and you will save 20 per cent. on every dollar's worth you buy.

Overcoats for Man, Youth or Child

Overcoats that are made right. Overcoats that will give the best wear. Overcoats that have the acme of style—and sold at prices that no one can do better. We quote you only the lowest price, we do not tack on a big price in order that we may trap you into a purchase—and then sell you for less. Your youngest child is as safe to buy here as you are—and our guarantee is broad and generous. Your money back if you are not satisfied. Children's Overcoats $2.50 to $7.50. Boys' Overcoats $3.50 to $12.00. Men's Overcoats $5.00 to $20.00.

Men's and Youths' Clothing and Furnishings

We have had our manufacturers make up a great many more garments than last year, because the Robinson Co. Clothing business is greater than ever, but it is the same up-right and down-right honest clothing that won your favor then and holds it now.

Woolens are scarce, tailors complain of slow delivery, that is honest goods are scarce. Our care as to securing honest wearing goods is well known, our care as to fabrics is no greater than our care to know that the fabrics are absolutely shrunk, that linings and stays are shrunk, that the tailoring is honest and thorough too. The cutting of the garments by our great supplying tailors brings to the work the best experts in the land.

New Overcoats and Suits for Men and Youths.

This week we have received some very handsome Overcoats and Suits in the better grades. Fit for a King. Style excellent, fit perfect, quality guaranteed. Prices $12.50 up to $20.00.

Specials in Boys' 3-piece Suits at $5.00 and $6.50

We have a large assortment of Worsteds, Tweeds and Serges at these prices; specials that you could not find elsewhere at the same money. We make a fad of these two prices, and endeavor to give you extraordinary value at these prices.

Boys' and Children's Overcoats

Our Boys' Coats are made with a style that is strictly up-to-date. The fabrics are of the kind that for the money will give the best wear. Children's Coats in pretty effects with smart buttons and trimmings. Prices from $2.50 to $7.00.

Boys' Coats, sizes 27 to 33.—Motor Coats with the straight lasting collar, made by The "Stanford Mfg. Co.", also Blue, Grey and Black Coats with velvet collar. Prices, $3.50 to $6.50. You cannot buy better Clothing for Boys, than "Sanfords".

Men's Reefers and Working Coats

No. 2359.—An all wool D. B. Grey heavy Frieze Reefer, lined with unbreakable tweed, extra warm and durable. Guaranteed to give satisfaction. Regularly sold at $7.50. Our Price, $6.50.

No. 4535.—An all wool D. B. Grey Frieze Reefer, storm collar, lined with heavy corduroy. All sizes, 36 to 42.

No. 3847.—Heavy Frieze Reefer, storm king collar, plaid lined. Special $4.00.

Jobs—Nine Reefers, principally large sizes, worth $3.00 to $4.00. Grey Union Frieze. Clearing Price, $2.50 each.

Sheepskin Lined Coats, at $3.50, $5.00, $7.50 and $10.00.

Brown Duck Coats.—Mackinaw lined, at $2.50, $3.50, $4.50

Grey Coats, waterproofed, $2.00 and $2.25.

Full Stock of Overalls and Smocks

This week our stock has been refilled with a new lot in all sizes and all prices. The best values in Overalls in Canada you will find here.

Special Sale of Odd Trousers for Youths and Men

Worth $2.00 to $3.50. Special Price, $1.69.

These Trousers were made up for us from ends of Tweeds and Worsteds that the manufacturer wished to clear up, as there was not enough in the ends to make quantities. You will find them equal to any you can buy elsewhere at almost double. Sizes range from 28 to 42 waist measure.

SEE OUR MEN'S WINDOW FOR NEW NECKWEAR

Sale of Cashmerettes and Other Imitations of Printed Flannel—Tuesday, Nov. 16th—12½c-15c—for 10c yard.

Printed imitations of French Flannels, in choice designs, suitable for Waists, Dressing Gowns, Dressing Jackets. Fifteen pieces to be sold at the first mentioned on the clock, Tuesday, Nov. 16th, at 10 o'clock. Regular value, 12½c, and 15c. Sale Price, 10c yard.

Don't come and expect to get them the day after sale. (See window).

A Housekeepers' Bargain—Bleached Linen Pattern Table Cloths—$1.50 for $1.19 each Wednesday, November 17th.

Here are 25 White Linen Table Cloths that we guarantee to be absolutely all Linen, size 66 inches by 92. Designs are all good, borders to all around and quality is dependable. Sale Price, $1.19 each. Time 10 o'clock. If not all sold Wednesday the price will hold good for a week. (See Window).

MILLINERY

SPECIAL FOR SATURDAY, NOVEMBER 13th

We will have a lot of the latest shapes in hats trimmed for Saturday, at special prices. Do not miss this opportunity of getting one, as both hats and prices will be right, and we know you will be pleased.

Special Orders Women's Fur Coats for Xmas.

To the Men.—If you contemplate the purchase of a Fur Coat or Fur lined Coat for Xmas, and think that it will have to be made to measure, we urge upon you the importance of letting us have the order right away. It is not advisable to turn Fur Garments out too quickly, if you favor us with your order now we promise splendid service and value equal to best in Canada. Choose now from Seal, Persian Lamb, Russian Pony, Muskrat, Bokharan Lamb Coats.

Fur-lined are best when trimmed with Mink or Sable and lined with Muskrat.

27 inch Japanese Silk—50c for 39c yard.

Commencing to-day (Nov. 12th) we will sell 27 inch Japanese Silk, the quality that is sold all over Canada at 50c yard. Sale Price, 39c yard.

In the following shades, cardinal, wine, navy, green, sky, sand, brown. This is the very quality that will be much used between now and Xmas for fancy work. The quantity is limited. Better get your share early. Price will hold good for one week.

Satisfaction First : Last : And All The Time!

Satisfaction that comes with the knowledge that you get here the very best merchant tailored, stylish, smart appearing garments that can be made anywhere for the money spent. That satisfaction goes with every suit or overcoat we make to your measure.

Have you ever ordered a suit or overcoat from our store? If not, you dont know what good clothes comfort means. We carry the largest and best assorted lot of suitings shown by any merchant tailor in this section.

We employ the best Cutter and mechanics that money can bring.

Our motto is.—How good they can be made; "not how cheap,"—as an ill-fitting, poorly-trimmed suit is dear at any price. Our prices are low, quality of material and workmanship considered.

We make Suits at $15, $18, $20 and up to $27 and $28.

No matter what price you pay, it is the best possible at the price. When you start out to buy a suit and overcoat, come and let us show you the nice up-to-date materials.

The Unusual in Shirts

To the charm of comfort and long wearing power, we add the attraction of low price to every shirt we sell. Understand us, we never sacrifice quality for price. but crowd in more quality at every price than any one else in town.

Fine Cambric Shirts, 75c to $1.50.

Good strong Working Shirts at 50c, 75c and $1.00.

One of the most popular working shirts sold is the sweater shirts, made in United States, at 75c.

Gloves and Mitts

Calf and Pig Skin Faced Mitts with wool lining, 50c.

Napa Tanned Mitts, 65c.

Genuine Buckskin Wool Lined at 90c.

Over Mitts at 25c and 50c.

Imported Dogskin Driving Gloves at $1.00.

Good heavy Imitation Moca Gloves wool lined, at $1.00.

Genuine Moca and Buckskin at $2.00.

Boys' Gloves at 25c, 50c and 75c.

Mitts at 25c, 35c and 50c.

J. L. BOYES

Doxsee & Co.

The Leading Millinery House.

Special Sale

SATURDAY,

OF LADIES' AND CHILDREN'S

Cashmere Hose

Regular price, 40c and 50c. Sale price, 20c, 25c, 35c.

Every day brings new models in fashionable millinery. Extremes meet in this season's models, and large or small ones are equally good style, and will have no difficulty in suiting the most fastidious taste.

Doxsee & Co.

The Leading Millinery House.

Again We Say it is Pure

TOO much stress cannot be laid upon the absolute purity and goodness of our Olive Oil. To illustrate how difficult it is to get really pure Olive Oil we quote from an address of Dr. Leon L. Watters, before the Chemical Section of the American Association for the Advancement of Science.

"Pure Olive Oil was not to be had in the market, except from a few high class dealers. The amount of fraud practiced is directly proportioned to the safety of practising it. Nobody but the deliver in officials of nations knows anything about it. The consumer don't hear that he and he's oil is a fraud, and learn to refuse it at the grocery."

Try a bottle of Pure Imported Olive Oil. If you have, we warrant none are still using it. Its best friends are those who know it best, its cost is moderate.

T. B. Wallace, Phm.B.
The Prescription Druggist.
Napanee.

On Sale

Berlin Wool, 7c a skein.
Corticelli Embroidered Silk, 7c a skein.
Hair Switches at cost.

M. L. Allingham

See our Men's Knit Socks to wear with heavy rubbers. WILSON BROS.

—Don't forget the Christmas Tree to be held in the Methodist church, Bath, on Christmas Eve.

—The work on the new bridge was completed yesterday, and will be ready for traffic about the first of next week.

—There will be service held in St. Thomas Church, Morven, at 10.30 a.m., on Sunday, with a celebration of the Holy Communion.

—The Ladies' Aid of the Presbyterian Church are making arrangements to hold a bee on Tuesday next to fill in the lot of the church property.

—Nothing of any importance has yet been traced of the missing traveller, Mr. Rapley, who disappeared from the Campbell House nearly a month ago.

—Among the recent purchasers of Heintzman Upright Grand pianos from VanLaven Bros., Moscow, are Mrs. Jovce, Messrs. Willet J. Dollar, Ira Close and C. W. Bowen, all of Napanee. 46a

—The regular monthly meeting of the Women's Hospital Aid Society will be held in the Board Room of the Public Library, on Monday afternoon, Nov. 22d, at 3.30 o'clock. Full attendance requested. Secty.

Doing it well, using good material. How often we hear "had I known I might better have given you your price, did not know there was so much difference." When you want your work done right go to BOYLE & SON.

—I am a graduate of the Dairy School, Kingston, where there are a number of different separators used and I found The Sharpless the favorite machine. I have no interest in any particular separator. Fred Clark, Moscow. Cheese and Butter Maker. VanLaven Bros., Moscow, sell the Sharpless Separator. 46a

Read the pain formula on a box of Pink Pain Tablets. Then ask your Doctor if there is a better one. Pain means congestion—blood pressure somewhere. Dr. Shoop's Pink Pain Tablets check head pains, womanly pains, pain anywhere. Try one and see! 30 for 25c. Sold by all druggists. 46d

Dr. A. Reed's Cushion Shoes will cure those callous spots on the soles of your feet. WILSON BROS.

—See Steacy's ad. page 2, head of last column.

New winter goods just in at W. BICKNELL'S, Camden East.

NEW STEAMBOAT SERVICE.

A fruitless attempt has been purchased to run from Prinyer's Cove every morning to Kingston, returning in the afternoon. This has been a long felt want by the farmers of the Bay. The Reindeer will continue on her trip to Picton every morning.

MUNICIPAL HONORS.

We understand the following gentlemen have announced themselves as candidates for Municipal honors for the year 1910:

For Mayor—Mayor Simpson, and Councillors Gibbard and Kimmerly.

For Reve—Coun. Bertram and Reeve Rathbun.

For Councillors—Councillors Bovair, Mowatt, Steacy, and ex-Councillor Osborne.

For Reeve—Coun. Bertram.

It isn't so difficult to strengthen a weak Stomach if one goes at it correctly. And this is true of the Heart and Kidneys. The old fashioned way of dosing the Stomach to stimulating the Heart or Kidneys is all wrong! Dr. Shoop first pointed out this error. "Go to the seat of ailing and treat of those organs", said he. Each inside organ has its controlling or "muscle nerve." When these nerves fail then those organs must surely falter. This tired truth. Dr. Shoop's leading druggists everywhere to dispense and recommend Dr. Shoop's Restorative. A 50c dose's test will surely tell! Sold by all dealers.

MARYSVILLE.

The shippers are shipping grain from here this week, so it keeps the farmers busy drawing their grain to the station.—The congregation of St. Mary's Church is having the church all painted and repaired up inside and out.—Mr. Stanley Campbell, of Boston, N.Y., is spending a fortnight's visit with his uncle and aunt, Mr. and Mrs. S. Campbell, Marysville.—Miss Flora Coberry was home with a friend on Sunday last.—Mr. G. Hall spent Tuesday with Mr. Arthur Dafoe.—Fall ploughing is the order of the day.

MOUNTAIN GROVE.

Quarterly meeting was held here on Sunday by the Rev. Mr. Richmond. Work at the tower is nearing completion, which will greatly add to the appearance of the church. Mr. Richmond has ordered the bell.—The Ladies' Aid held a social meeting on Monday, for the purpose of arranging for a Pink Tea, to be held on the 22d inst.—Mrs. Wm. Loyst leaves this week for Goodwinds, Manitoba.—Dr. Robb is spending his holidays hunting here, staying at the Temperance House. Many of our local sports have taken their departure into the northern country.—Mr. D. Youmans has purchased a gasoline launch and is erecting a fine business, grinding for the public.—Rev. Geo. Richmond is in Napanee this week.—Our cheese factory has closed, after a very successful season for both patrons and maker. D. J. Crook—Mr. and Mrs. Wm. Uens, Peterboro', are visiting their parents here.—A company of lumbermen are engaging in the woods east of the village, under the able management of Thomas Flynn.—Sorry to say that we are about to lose our popular station agent, Mr. Carley, who has made so many warm friends here.—Russell Butterall, Sydenham High School, is confined to his home very sick.

A Scientific Wonder.

THE SECRET OF A FAMOUS HEALING-BALM.

The re-discovery of a secret that has lain hidden in the dust of 20 centuries is an event full of fascinating interest, and the story of Zam-Buk, the world-famed first-aid and skin cure will always enlist attention. Zam-Buk is the virtual descendant of those wonderful and mysterious herbal balms by the use of which the manly athletes of Ancient Greece and the slatwart gladiators of Rome ensured the healthiness and ready-healing of their skin.

Many are the attempts that were made to produce a perfect balm for the skin, but only in Zam-Buk has the ideal been realized. Since its discovery Zam-Buk has been welcomed in mansion and cottage, and the people of two hemispheres realized that they have been placed in possession of an absolutely unique cure for skin complaints.

The reasons for this triumph of science are simple and few. Taking a lesson from the Ancients, the proprietors of Zam-Buk first of all wisely decided that the ideal balm must be purely herbal and contain not the slightest trace of rancid animal fats or poisonous minerals. Then Zam-Buk is made solely from rich and pure essences obtained from certain rare medicinal herbs. These juices and extracts are prepared and refined by ingenious scientific processes and then so skilfully blended that a unique, effective, and yet perfectly natural preparation for dispelling skin-illness is secured.

Zam-Buk has an affinity for the human skin such as no ordinary ointment or liniment can possibly possess. Besides soothing pain and allaying irritation, it possesses unique antiseptic and germicidal qualities which virtually chase disease germs out of their hiding-places in the skin tissues; at the same time it purifies the pores and invigorates the natural functions of the skin in a way that no other preparation can.

Zam-Buk solves in a perfect manner the problem of always having handy at home or at one's work an ever-ready and reliable first-aid for cuts, burns, scalds, bruises, lacerations, scratches, etc. Zam-Buk is without equal for eczema, ulcers, piles, bad leg, ringworm, scalp sores, festering sores, sprains, stiffness, poisoned wounds of all kinds, face sores, chafing, chapped hands, cold-sores, frost-bites, sore feet, diseased ankles, and all itching, irritation, and inflammation.

Zam-Buk is a daily need in every household and is sold by all druggists and stores at fifty cents a box. Refuse harmful and dangerous substitutes sometimes "pushed" as being "just as good."

INFANT'S DELIGHT SOAP FREE.

Cut coupon out of one of the daily papers and bring it to Wallace's Drug Store and buy a bar of Boras Soap at 5 cents and get a 10 cent cake of Infant's Delight free.

Napanee Public School.

HONOR ROLL FOR OCTOBER.

Entrance—L. Claney, R. Gordon, L. Wilson, K. Greene, L. Vine, M. Baughan, E. VanLaven, N. Vanduzer, M. Messon, G. Eakins, H. Shannon.

Inter. IV.—H. Parker, A. Fitzpatrick, J. Soby, H. Loucks, H. Bruton, E. Fralick, L. Scott, T. Donaghue, E. McMillan, N. Giroux, D. Knight, C. Mills, L. Solmes.

Jr. IV.—F. Davern, N. Root, G. Warner, B. Baker, C. McConachie, C. Clarke, K. Hill, J. Simpson, K. Martin, E. Webster, H. Belcher, L. Marchesielli, F. Graham, W. Roy, H. Foster, M. Laird, R. Bowen, A. Wagar, M. Boller, R. Hetherington, E. Warner, M. Parks, A. Bland, D. Robinson, A. Castaldi, C. Whitmarsh, B. Peterson, R. Graham, G. Wilson, R. Beasley, H. Baker, K. Wilson.

Sr. III.—C. Scott, V. Conway, G. Frizzell, M. Mallole, E. Cambridge, B. Smith, G. Greer, M. Shannon, M. Shannon, E. Cline.

Jr. III.—J. Foster, L. Pendell, L. Denison, A. Hetherington, J. Vanalstine, H. Cowan, M. Lindsey, F. Miller, S. Metzler, M. Wood, G. Markle, J. Woodcock, M. Hawley, M. Hunter, K. Kelly, A. Pebus, H. Davis, D. Pizzariello, R. Huffman, M. Miles, G. Wilson, B. Sager.

Sr. II.—M. Stevens, G. McConachie, M. Whitmarsh, J. Dickens, R. Hodgins, W. Cousins, M. Wolfe, H. Gleeson, F. Garrison.

Jr. II.—H. Dunbar, H. Perry, H. Bolton, I. Wagar, G. Foster, F. Hawley, L. Madill, E. Carter, H. Miller, N. Sine, F. Huffman, J. Harshaw, G. Frazer, E. VanDusen.

Grade II.—A.—H. Smith, D. Anderson, C. Sager, L. Derry, R. Kelly, M. Kelly, S. Jarvis.

Grade II., B.—E. Markle, B. Fish, C. Castaldi, F. Peterson, J. Baker, L. Parks.

Grade II., C.—G. Hetherington, J. Pizzariello, G. Johnston, R. Russell, C. Denison, F. Huffman.

Grade I., C.—F. Blakely, R. Carpenter, W. Smith, V. Pizzariello, G. Scott, M. Ford, O. Blakely, H. Culbane, W. Metcalfe, C. Wilson, C. Woodham.

Grade I., B.—G. Woodham, W. Brown, E. Dean, W. Barrett, C. Emmons, N. Wagar, A. Harshaw, A. Taylor, H. Vine, H. Osborne, F. Savage, E. Clarke, M. Castaldi, G. Trumpour.

Grade I., A.—E. Conn, N. Gleeson, M. Flach, J. Thompson, V. Ferguson, J. Stinson, P. Storms, E. Baker, L. Clarke, A. Miller, H. Vanalstine, L. Buckle, L. Blakely, J. Fox, A. Ford, T. Powell, G. Hall, R. J. Miller, H. Potts.

EAST WARD.

Sr. I.—I. Johnston, H. Claney, G. Wales, B. Davis, L. Johnson, G. Bott.

Jr. I.—V. Young, C. Cornwall, W. Perry, H. Conger, R. Wales, E. Thompson, F. Davis, L. Conger.

Children Cry
FOR FLETCHER'S
CASTORIA

FANCY POST CARDS.

Local View Cards, Birthday Cards, Xmas Cards, etc., a large variety to choose from at "Wallace's Drug Store" at popular prices.

Poultry taken every Thursday at W. BICKNELL'S, Camden East.

BAZAAR.

The ladies of the Western Methodist Church will hold a Variety Sale and afternoon tea, on Thursday, 2d Dec., in aid of Missions. 46tf

BARGAINS IN STAND LAMPS.

Fancy decorated stand lamps, to clear at from 25 to 50 per cent. reduction. First choice to early buyers. BOYLE & SON.

WONDERLAND

Don't forget the matinee on Saturday, from 1.30 to 5 p.m.

Admission 5 cents.

W. J. Foster, Proprietor.

LATEST RAPLEY RUMORS.

Detective J. W. Murphy is still in Brockville following up any clue that may lead to the whereabouts of Bertan F. Rapley, the missing commercial traveller. Monday Mr. Murphy was in Newport investigating a rumor which turned out to be a false alarm. He is now in communication with the Smith's Falls chief-of-police concerning a strangely acting man who was placed aboard a passenger train for Montreal at that point last Wednesday.

TEAMEETING AT CROYDON.

The annual teameeting at Croydon will be held on Tuesday, Nov. 30th. This is now famous for abundance of first-class food, and for a jolly good time. Supper served from 7 o'clock. See bills for programme. Tickets at popular prices for everybody, 25c. and 15c. S. F. Dixon, Pastor. 46c

CONCERT AT SELBY.

In the Methodist church, Selby, on the evening of Nov. 23d, under the auspices of the Epworth League. Programme will be given by Napanee's best talent. The Epworth League promises this to be one of the best entertainments ever given in Selby. We hope no one will miss the opportunity of enjoying this entertainment. Don't forget the date, Tuesday, Nov. 23d. Admission, 25 cents. 46b

GRAND OPERA OF "CARMEN".

The National Grand Opera Company will be heard in Kingston, in the favorite bill of "Carmen" on Thursday evening, November 18th, at the Grand Opera House. Kingston's music lovers will enjoy the privilege of hearing the same excellent organization which recently ended a three months' New York engagement, where this aggregation of 100 artists, with an orchestra of 40 scored an unmistakable triumph.

THE NAPANEE LADIES' MUSICAL CLUB.

The first regular meeting of the Napanee Ladies' Musical Club, for the season 1909-10, will be held this (Friday) afternoon, at four o'clock, in the Town Hall. A short programme will be given and tea served. The officers hope to see all the old members and as many new ones as possible. Membership tickets may be obtained from the Secretary. Adults $1.00, students 50c, non-residents will be admitted for a fee of 25c.

LENNOX AND ADDINGTON HISTORICAL SOCIETY.

November 19th.

The regular meeting of the Historical Society will be held on Friday evening, November 19th, at 8 o'clock in Historical Hall.

Mr. Frederick Barrows will give a paper on "The Schools of the Country."

Col. Wm. N. Ponton will give a lecture, taking as a subject "British North America."

Col. Ponton will illustrate his lecture with a splendid series of lantern views.

The lecture is open for the public. Entrance free, and every one welcome.

Ladies' Felt Overgaiters, at wholesale prices. WILSON BROS.

POULTRY!

We are paying the

Highest Market Prices

for all kinds of Poultry, alive and dressed, and take it in from Monday morning till Thursday at noon.

Dickson & Son
CAMDEN EAST. 43tf

Samples!

This year we again secured the Traveller's Samples of

BOOKS

from the Musson Book Co., of Toronto.

These are now on sale and afford an excellent opportunity to secure an elegant assortment of fine books at less than wholesale price. As there is but one of each kind the first customers have best choice.

I have also secured Travellers Samples of Japanese China and can offer exceptional values.

For above articles or anything in Books, Stationery, Fancy Goods, Wall Paper, etc., call on

A. E. PAUL

SALES REGISTER.

On Tuesday, Nov. 16th, S. W. Clark will sell by public auction for C. W. Pattie, on lot 31, in the 5th con. of Camden, 2½ miles northeast of Centreville, at 12 o'clock noon, household effects, consisting of carpets, stoves, cupboards, tables, etc.; plow, harrows, roller, log chains, wagons, cutter, buggies, harness, a quantity of hay and straw, etc. Usual terms. 46b

On Tuesday, Nov. 16th, F. S. Lapum will sell by public auction for John Flanagan, on lot 25, in the 4th con. of North Fredericksburgh, known as the Buller farm, at 1 o'clock sharp, 13 good milch cows, 16 shoates pigs, 2 young brood sows, 1 3-year-old general purpose horse. Usual terms. 46b

On Wednesday, Nov. 24th, S. W. Clark will sell by public auction for Wm. Hardrick, at 1 o'clock, in the Village of Odessa, 2 cows, 2 horses, mare and colt, wagons, sleighs, cutters, harness, boiler and engine, drilling machine, rugs, stoves blacksmith's tools, etc. Usual terms. 46b

On Monday, Nov. 22d, at 1 o'clock p.m., F. S. Lapum will sell by public auction for Samuel Mitchell, on southeast quarter of lot 11 and southwest quarter of lot 12, in 4th con. of Camden, known as the old Mitchell homestead, 3½ miles northwest of Newburgh, 1 span horses 6 years old, 1 horse 8 years old, 7 choice milch cows, farm implements, harness, lumber and plank, hay, straw, roots, corn, etc. The farm will also be offered for sale, subject to reserve bid. Terms on application. 46b

On Tuesday, Nov. 23d, at 1 o'clock p.m., S. W. Clark will sell by public auction for Thomas Mitchell, on southeast quarter of lot 5, in the 4th con. of Camden, 1 mile east of Centreville, span of horses, 4 milch cows, 1 fat cow, farm implements, buggies, harness, sleigh, wagons, stoves, ehairs, etc. Usual terms. 46b

On Thursday, Nov. 25th, S. W. Clark will sell by public auction for C. S. Dawson, on lot 12, in the 4th con. of Township of Kingston, at 1 o'clock p.m., 20 work horses, 2 four-year-old geldings, 1 three-year-old gelding, 1 yearling filly, 2 grade Holstein cows, 2 grade Shorthorn cows, grade Holstein 2 years old, farm implements, harness, cutters, bar, steel scraper, straw, dairy articles, 60 bush. oats number, cornwood, etc. The farm will also be offered for sale. Usual terms. 46b

Grand OPERA HOUSE

KINGSTON.

Thursday, November 18th

Grand Opera, by the

National Grand Opera Co.

Direct from their triumph at the Academy of Music, New York, presenting

"CARMEN"

Company of 100.
Orchestra and 40 Artists.

Prices, 25c, 50c, 75c, $1.00, $1.50
Seats on sale Monday.

Now is the Time to Build Up the System

To enable it to withstand the ravages of a Canadian winter, Cod Liver Oil is admitted by the cleverest medical men to be the best fortifier against colds, coughs, or to fort any disease of the lungs.

A good way to take it is in the form of Jessop's Tasteless Extract of Cod Liver Oil. This is a scientific preparation, in which all the disagreeable qualities of Cod Liver Oil have been eliminated, and at the same time the medicinal strength is retained. This is the most palatable of all Cod Liver Oil preparations, and if ever strength is needed to build up the system it is needed to do this. Our regular size bottles for 50c.

If you have not confidence in the Extract, use Jessop's Emulsion. It is more pleasant to take than the Extract. Emulsion made. Put up in 25c and 50c bottles.

Jessop's Pharmacy

Fall Suitings and Overcoatings

Stylish,
Perfect Fitting,
Shape Retaining,
Best of
Trimmings,
Popular Prices.

JAS. WALTERS
Napanee, Merchant Tailor

Caton's Bread
For a Dainty Spread

The season with its festivities and feastings is here. Every table needs good bread to make the meal enjoyable.

Caton's Creamalt and Mothers' Bread will please you in every way Cuts daintily, eats delightfully.

We guarantee our candy to be strictly first class in every respect. Try our Ice Cream and pastry made on the shortest notice. A good supply of Oranges and Lemons now on hand.

OYSTERS—The best that money can buy, served to suit all and at all hours.

A. E. CATON.

Meeting Emergencies

For the chilly mornings and evenings of fall, or the more bitter days of winter in the house, where heat is needed in a hurry, the

PERFECTION OIL HEATER

fully meets the emergency. It never smokes, never goes wrong. In a class by itself, it has an

Automatic Smokeless Device.

Turn the wick high or low there's no smell. The one perfect OIL HEATER.

For sale by

M. S. MADOLE

Phone 13.

Don't Buy Your Fall Suit OR OVERCOAT

Until you have inspected our stock of IMPORTED WOOLENS WHICH IS NOW COMPLETE.

D. J. HOGAN & SON

McIntosh Bros.

have just received a lot of the latest and daintiest of China in Bon Bons, Hair Receivers, Spoon and Celery Trays, Nut Bowls, Salads, Cake Plates, Sugar and Cream Biscuit Jars, Tea and Dinner Sets, etc., etc.

P.S.—See our window display of Tea and Dinner Sets.

FAIR | McINTOSH BROS. | FAIR

L. SAUL, Manager.

ONTARIO ARCHIVES

FATHER 80-MOTHER 76

The aged father and mother of a prominent Boston lawyer safely carried through the last two winters by

Vinol

The son says: "My father and mother owe their present strength and good health to Vinol. During the last two trying winters neither of them had a cold, and were able to walk farther and do more than for years. I think Vinol is perfectly wonderful. It certainly is the greatest blood-making, strengthening tonic for old people I ever heard of."

We want every feeble old person in this town to try Vinol. We will return their money without question if it does not accomplish all we claim for it.

T. B. WALLACE, Druggist, - Napanee, Ont.

THE STANDARD BANK

Established 1873 OF CANADA 77 Branches

A Joint Account

is a great convenience in handling the family funds. It is opened in the name of two members of the family, and both may make deposits or draw checks over their own individual signatures.

This form of account is particularly convenient for those who live some distance from town.

You can open a Savings Account with One Dollar. Why not do so at once?

Deseronto Branch R. J. S. Dewar, Manager.
Newburgh Branch J. K. Fraser, Manager.

New Underwear Comfort for the Little Ones

THE little tots will find more comfort than they ever had, in Watson's Vests and Drawers. Such soft, smooth "comfy" texture—such warmth—such elegant fit. Watson's is made to wear long where other underwear wears the shortest. Wash Watson's as often as you please—that graceful shape cannot vanish. Made in Cotton, Combed Yarns, Lisles, all wool, etc, finished with beautiful edgings, trimmings, etc., also combination suits.

Ask your dealer to show you Watson's—you'll be glad for it.

The Watson line includes a great variety of styles for all the family.

THE WATSON MANUFACTURING CO. LTD., PARIS, ONT.

Watson's UNDERWEAR

BLACK KNIGHT STOVE POLISH

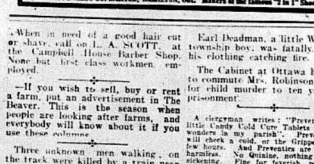

It used to be that the dirtiest and hardest work in the house had to do about the horse was polishing the stoves.

"Black Knight" Stove Polish has made it no work and no muss at all.

"Black Knight" is a smooth paste, that is spread easily with a cloth or brush and shines like a black diamond after a few gentle rubs.

It cleans as it polishes—keeps the stoves fresh and bright, with almost as little trouble as polishing our knives.

10c. buys a big can of "Black Knight," —at your dealer's, or sent postpaid on receipt of price.

THE F. F. DALLEY CO. LIMITED, HAMILTON, Ont. Makers of the famous "3 in 1" Shoe Polish.

—When in need of a good hair cut or shave, call on L. A. SCOTT, at the Campbell House Barber Shop. None but first class workmen employed.

—If you wish to sell, buy or rent a farm, put an advertisement in The Beaver. This is the season when people are looking after farms, and everybody will know about it if you use these columns.

Three unknown men walking on the track were killed by a train near St. Catharines.

Earl Deadman, a little Westminster township boy, was fatally burned by his clothing catching fire.

The Cabinet at Ottawa has decided to commute Mrs. Robinson's sentence for child murder to ten years' imprisonment.

A clergyman writes: "Preventics, those little Candy Cold Cure Tablets are working wonders in my parish". Preventics surely will check a cold, or the Grippe, in a very few hours. And Preventics are so safe and harmless. No Quinine, nothing harsh nor sickening. Fine for feverish, restless children. Box of 48 at 25c. Sold by all dealers. 6d

HONOR ROLL.

Yarker.

Names in order of merit.

Senior Room.

Fifth Class—Bessie Benjamin, Helen Trickey, Maggie Edgar, (an Satmer (absent one exam.), Earnest Skinner, Fred Bancroft (absent one exam.), Ruth McAuley.

Fourth Class—John Goodrich, Ella Peters, Vivian Holland, Howard Holland, Treva Stewart (absent one exam.), Howard Freeman, Harry Babcock (absent one exam.), Francis Ewart (absent three exams.), Rose Simpkins (absent two exams.), Myrtle Connolly (absent one exam.).

Third Class—Wilhelmine Woodhouse, Walter Simpkins, John Lemon, Ronald Vashtine (missed one exam.), Fred Cummings, Ruth Holland (absent one exam.), Vera Irish, Hilfred Lorne (absent two exams.), Ada Cosway, Lucelia Herrington, (absent one exam.), Velma Lorne, Forrest Eagle (missed one exam.), Jack Oldham.

Junior Room.

Names in order of merit.

Second Class—Ella Derry, Lillian Batstone, Gertrude Babcock, Kathleen Skinner, Florence Cosway, Aubrey Frank Cosway, Benjamin Charlie Batstone, Earl Lee, Percy Gordon, Helena Holland, Irene Babcock, Clifford Bedford, Arthur Snider (absent), Ernest Smith, Russell Holland.

First Second Class—May Young, Jennie Snase, Katie Mather, Lucy Stanton, Frances Simpkins, Lloyd Mabee, Russell Conway.

Part First (at.)—Annie Bell Derry, Lee, Treva Smith, Marie Goslin, Merrill Cummings, Wilbert Young.

Beginners—Dorgal Woolcott, Julia Silver, Iona Mather, Myrtle Cosaltine, Helen Long, Beulah Walker, Elwood Holland, DeForrest Timmons, Melvin Mather, Ira Bond, Conway (absent), Bernice Goslin (absent), Bernice Joslin (absent).

J. H. HUFFMAN, Principal.
JESSIE R. O'HARA, Assistant.

S. S. No. 7, Ernestown.

Fourth Class—Ruby Thompson, Wilford Hartman, Rae Amey, Grace Lemmon.

Third Class (at.)—Edith Fraser, Leo Lowther, Lewis Snider.

Third Class (jr.)—Violet Hartman, Louis Reynolds, Morley Fraser, Norman Lemmon.

Second Class—Reggie Kennedy, Lizzie Lowther, Hattie Reynolds, Jennie Seward, Charlie Emmons.

Part Second (sr.)—Wilfred Snider, Bertha Hamilton.

Part Second (jr.)—Lottie Thompson, Andy Lemmon.

First Class—Vincent Kennedy.

S. S. No. 9, Richmond.

Continuation Class—Alex. Collings.

Fourth Class—Pearl Kellar, Harry Edgar, Josie Mcginnis, Florence Abbott, Avery Brown, Grace McConnell, Charlie Edgar, Lottie Lambert, Sue McGinnis, Maude Garrison, Frank Manion.

Third Class—Ross McGregor, Eralene Garrison, Birdie Hughes, Ross McGinn.

Second Class—Ivan McGregor, Myrtle Allsh, Alex. Garrison.

Part First (sr.)—Arthur McQuaig.

Primers Class—Alethia McQuaig, Kathleen Baird, Hope Brownlow.

JESSIE SILLS.

S. S. No. 22, Ernestown.

Names in order of merit.

Fourth Class—Marie Embrelly, Vera Macdonald, Keath Baker.

Third Class—Ray Judge, Maud Hawley, Bert Avery, Ida Hannah.

Second Class—Christie Rogers, Clifford Hoagluch.

First Class (jr.)—Francis Dunn.

Part First (jr.)—Helen Simmons, Alice Marshonald.

Those whose names are omitted were absent during examination.

MARGARET S. MITCHELL.

S. S. No. 4, Camden.

Fourth Class (sr.)—Milton Williams, Vernon Campbell, Sherman Bunne, Agnes Myers, Gladys Bunn, Ruth Campbell, Arthur Galbraith, Ada Bolne, Cecil Kellar, Mattie Mabee, Mary Rutgers.

Fourth Class (jr.)—Vincent Quinn, Quinn, Leeman Campbell.

Third Class—Ethel Bunne, Gwynette Bonnie.

Second Class—Basil Quinn, Katie Nolan, John Quinn, Orval Haggerty.

Part Second Class—Percy Quinn, Carrie Piper, Jennie Thompson, Annie Nolan.

Part First (sr.)—Grace Piper, Willie Nolan.

Part First (jr.)—Violet Murphy, Mary Murphy, Lizzie Haggerty.

Part First (at.)—Ila Quinn, Erma Bunne, Isabel Galbraith.

CASSIE HENRY.

S. S. No. 2, Sheffield, and No. 27, Camden.

Names in order of merit.

Fifth Class—Alberta Martin.

Fourth Class—Frances Harrison, Sadie Martin, Robert Hinkson, Maggie Finkle, Elizabeth Milligan, Walter Harrison, Pearl Rowbotham, Beulah Harrison, Mabel Yorke, Tommie Harrison, James Harrison (absent.)

Third Class—Ethel Hinkson, Thomas Bell, Willie Finkle.

Second Class—Christopher Finkle, Maggie Harrison, Hugh Harrison, Beatie Yorke.

Second Class (jr.)—John Harrison.

Primer Class—Ethel Hinkson, Willie Finkle, Primer Martha Stinson, Nellie Harrison, Clara Harrison, Norman Yorke.

MARGARET E. CLOSE.

S. S. No. 18, North Frederickburgh.

Total 750.

Fourth Class—Ray Bonn 540, Mary Vandewater 471, Elsie Vandewater 451, Elmer Vandelinder 423.

Third Class—Ethel Switzer 558, Ethel Bonn 529, Bessie Vandelinder 506.

Total 500.

Second Class—Arnold Empey 536.

First Class—Ethel Bonn 1179+, Ethel Bonn 1147, Ethel Switzer 1136, Alberta Bonn 1127.

First Class (jr.)—Bessie Barker 1179+, Primer Class—Ralph Barker 1179+, Gertrude Switzer 1179+.

Absents, 0. Tardies, 0.

PERCY SHOREY.

S. S. No. 16, North Frederickburgh.

Names in order of merit.

Second Class—Ethel Garrison, Gertrude Bell, Dorothy Mcmillan, Clayton Garrison, Dorothy Hamblin, Clayton Bell, Charles Wheeler.

Third Class—Florence Bolter, Rosie Frederickburgh, Stanley Kinsey.

Second Class (jr.)—Grace Pearson, Ada Rowbotham, Walter Hamblin, Gordon Young.

Second Class (jr.)—Mary Rombough, Florence Pearson, Ferdinand Johnston.

First Class (jr.)—Ferdinand Johnston, Myrtle Young.

O. B. ROBINSON.

Bard-dph.

Fourth Class—K. Burtch 854, Clarence Hawley 821, Bessie Hawley 661.

Third Class—Walter McKendry 466, Kitty Hicks 328, Gertrude Margaretta Miller 52, (absent.)

Second Class—George Hicks 641, Clarence Lowry 605, Victor Martin 536.

First Second Class 1179+.

First Class (sr.)—Edna McKendry.

First Class (jr.)—Minnie Miller, Nora Hamblin, Percy Hawley.

Primary—Johnny Hambly.

GEO. BROOKS.

S. S. No. 13, North Frederickburgh.

Fifth Class—900—Reta Smith 326.

Fourth Class—906—Hazel Cummings 268, Corinne Cummings 225.

Third Class (sr.)—349—Mary Perry 249, Marjorie Young 196, Hilda McFarlane 168, Iva Scrimshaw 146, Clifford Woodruff 142.

Third Class (jr.)—Ella Gummings 249, Howard Baker 8, (absent), Harold Cummings 6, (absent).

Second Class—Lena Woodruff, Vera Woodruff, Hilbert McFarlane, Claude Rosebrugh, Harold Baker.

Part Second Class—Arnold Baker.

First Class (sr.)—Emerson Vanalstyne, Jay Woodruff.

First class (jr.)—Willie Hill, Clarence Woodruff.

EFFA LONG.

S. S. No. 15, North Frederickburgh.

Fourth Class—Birdie Snook, Lillian Richardson, Fossie Bute, Frances Killoran, F Killoran, Susie Woodcock.

Third Class—Aletha Sedery, Blake Slue, Ray Deninock, Maggie Sedore, Samuel Kelly, Perry Sedore.

Second Class (sr.)—Fred Deninson, Vera Woodcock, Loretto Killorin, Cecil Hough, Delvera Grimshaw.

First Class—Marion Carscallen, Ambrose Killorin, Joseph Killorin, Treva Richardson, Walter Kell— Eliza Kelly, Jack Bentley, Bertie Parks, Reggie Woodcock, Charlie Bentley.

L. M. ANDERSON.

S. S. No. 19, Camden (Centreville).

Names in order of merit.

Fifth Class—Iva Cassidy.

Fourth Class—Harold Fairbairn, Loretta Evans, Anna Kavanagh (absent).

Third Class—Tillie Murphy, Harold Lockwood, Celia O'Hare, Beale Mellish, Jessie Fleming (absent).

Second Class—Tessie Murphy, Marguerite Kavanagh, Helena Kavanagh, George Fitzgerald.

Part Second Class—Donald Fairbairn, Carmelita Peters, Stella Lapum, Veronica O'Hare.

Part First (sr.)—Frank Kavanagh, Cecily Murphy, Bernice McGill.

Primers—Hazel Milligan, Marguerite Shorey.

E. E. PATTERSON.

Marlbank.

Senior Division.

Fifth Class—Odessa Lasher, Rae Richmond, Ethel Lloyd, Ruby Richmond, Gladys Bird, Edna Dale, Willie Baxter, Beasie Allan, Ethel Pringle.

Fourth Class—Ethie Allan, Fern Delineede Laughlin, Violet Lucas, Sam Bartlett, John Young.

Third Class (sr.)—Aurilla Hawley, Blake McCutcheon, Francis Somerville, Roy Allan, Andrew Burrows, Allan Carruthers, James Bennett, John Cook, Winnie Barrett, Annie Fox.

Third Class (jr.)—George Watson, Jeptha Hawley, Willie Young, Frankie Bird, Hubert Lasher, Ada Bell, Glen Laughlin, Elmer Lasher, Phoebe Richey, Timothy McGrath.

A. McGINNESS.

Junior Division.

Second Class—Fred Herrington, Jeanette Young, Nina Lasher, Jennie Brown, Addie Allan, Beatrice Smart, Cecil Kellar, Jack Bird, Earl Somerville, Willie Allan.

First Second Class—Frances Burrows, Malcolm Hawley, Shelly Allan, Ray Belline, Nettie Robinson.

Part First (sr.)—Fern Somerville, Viola Brown, Ed O'Keefe, Claire Sills, Gertie Young, Annie Robinson, Rose Thul.

First Class (jr.)—Leo Bennett, Lizzie Mc-Cutcheon, Ella Smart, Burton Bolton, Somerville, Bert Switzer.

Senior First (jr.)—Clinton Yarow, Hazel Coughlin, Prince Herrington, Evelyn Somerville, Charlie Burrows, Ruthal Lount, Leslie Wilson, Blanche Wiseman, Raymond Wilson, Ruthal Bell, Joseph Cassidy, Willie Yarow, Michael McGrath.

EDNA HOLSTON.

S. S. No. 12, Richmond

Class IV.—Frank Cline 702, Mayblon Swan 527 (absent half time).

Class III.—Isabel Card 738, Marguerite Pringle 663, Adell Smith 629, Robbie Pringle 617.

Class II.—Malcolm Smith 347.

Class I.—Frank Herrington 344, Masters Sills 321, Robbie Woodcock 318, Sarah Bowen 302 (absent half time).

Primer Class—Mac Reed, Gertie Doyle, Clayton Woodcock, Stella Woodcock.

DANGEROUS DANDRUFF

WILL MAKE CANADA A BALD HEADED NATION IF NOT CHECKED.

M. Pasteur, the great French Physician of Paris, once said: "I believe we shall one day rid the world of all diseases caused by germs." Dandruff is caused by germs, a fact accepted by all physicians.

Dandruff is the root of all hair evils. If it were not for the little destructive germs working with a persistency worthy of a better cause, there would be no baldness.

Parisian Sage will kill the dandruff germs and remove dandruff in two weeks or money back.

T. B. Wallace guarantees it. It will stop itching scalp, falling hair and make the hair grow thick and abundant.

It puts life and lustre into the hair and prevents it from turning grey.

It is the hair dressing par excellence, daintily perfumed, and free from grease stickiness. It is the favorite with women of taste and culture who know the social value of fascinating hair.

A large bottle costs only 50 cents at leading druggists everywhere, and at Napanee by T. B. Wallace. Don't be a girl with the auburn hair is on every package.

"THE LILY AND THE PRINCE."

There were fair audiences at both performances at the Grand Opera House on Saturday to witness the presentation of "The Lily and The Prince." The students of this beautiful drama are laid in the early part of the sixteenth century, both Florence and Rome being the centres of the stirring events. Miss Ethel Barrymore in the leading role of "Angela," has ample opportunity to display her marked talent and cleverness. In the several acts she held the intense interest of the audience by the manner in which she carried out her part. She had good assistance. The costumes were rich and appropriate to the time. The stage settings were magnificent, especially the fountain in the garden scene and the impressive chamber in the Castle of San Angela at Rome.—Whig.

"The Lily and The Prince" will be at the Bijou Opera House, Napanee, on Monday evening, Nov. 15th. Popular prices, 25c., 50c., 75c.

A COW'S ACCOUNT.

Farmers, do you keep records? It is doubtful if there is any one thing that will add more to the interest of farm labor, or make its usefulness more apparent in shorter time than one simple method of figuring. For instance, supposing that mixed farming is followed: An answer is desired to the query: what pays best, sheep, poultry, fruit, cows, steers or grain? It may be found after a year's record that the farm is best adapted for dairying. Then will naturally follow the investigation, which cow pays best? This phase of the question has not yet appealed to all owners of dairy herds, but is, in truth, at the very foundation of profitable dairying. Every farmer is interested in cutting out all unprofitable features of his business. He wants to produce plenty of good milk at the least cost, and to this end dairy records are indispensable. Why? Simply because they enable the watchful owner to detect those cows that give the most milk and fat in proportion to the feed consumed. Which cows will respond to a little extra grain? Which cow can I least afford to sell? Are any in my herd not paying? Will it pay me to get a good purebred sire? The dairyman needs to know such points definitely, hence he must keep records of feed and milk. Forms are supplied free on application to the Dairy Commissioner, Ottawa.

C. F. W.

Baby's Own Tablets A Little Life Saver.

There is no other medicine for little ones as safe as Baby's Own Tablets, or so sure, in its beneficial effects. These Tablets speedily cure stomach and bowel troubles, destroy worms, break up colds, thus preventing deadly croup, allay simple fevers, and bring the little teeth through painlessly. Mrs. C. A. Weaver, Saskatchewan Landing, Sask., says: "I have Baby's Own Tablets for my little one in cases of colds, stomach and bowel troubles, and other minor ailments and have never known them to fail in speedily restoring the child's health. I think there is no medicine for babies like the Tablets." Sold by medicine dealers or by mail at 25 cents a box from The Dr. Williams' Medicine Co., Brockville, Ont.

NEW BOOKS IN THE LIBRARY.

The Home of the Soul, by Rev. Charles Wagner, (author of The Simple Life).—This is the first volume issued by Mr. Wagner since he departed from his Alsatian home to become Paris as institution for religious culture, which he called "The Home of the Soul."

Tuberculosis, by S. Adolphus Knopf, M.D. This book is written by one of the well known authorities on tuberculosis, to show that consumption is now positively known to be curable, and to help all people to enter into a world campaign for its suppression.

Science and Immortality, by Sir Oliver Lodge.—It will fascinate those who take pleasure in thoughtful reading. There is not a dull line in it.

The Calling of Dan Matthews.—This is a great book. It will repay the careful and honest reader quite as good a book for the layman as the priest.

Principles of the Good Intent.—A story with an excellent moral. All people like to get a bit sentimental, and as there are still people like a long quiet story, this ought to suit them very well.

Dan Merrithew, by Ralph Marden.—A gun every man and every boy should read, and if they begin it they will be compelled to read it it grips you.

The Bible and Modern Thought.—Those who were interested in the lecture of Dr. Lasell in the Hall last year, or were unable to hear him, will find this book will have a peculiar value, as it treats on the same subjects. Every thoughtful man will make details, making it a very valuable volume.

The Serpent Book.—This handsome volume is one of the latest nature series to be issued. It is handsomely illustrated and will be a great demand by the boys and girls, who will be able, through the information to be gathered from it, to distinguish the different members of the reptile species and learn their habits and peculiarities. And it is to be hoped that instead of regarding every snake and turtle as dangerous, and ruthlessly despatched regardless of its innocence, our young people may see something both interesting and good in these despised creatures.

Trust is King, a story of Gunnatack, by George Barr McCutcheon, Trustee, is a very humorous, good natured and young story, full of fun, mischief, love, romance and adventure, and finding those ends in the happy marriage of two young people to happen with a much character-ized Scotch gentleman.

The Danger Mark, by Robert W. Chambers.—Here is a story of the present time, part of the artificialities of New York society, but a girl, who, in spite of her artificial fortune, who find that a romance is not necessarily confined to the poor. Her romance contains inherited instincts for real, healthy love. The hero of the story, John Steele is smooth contented of a quiet home and domestic happiness, but he is not. But when an opportunity comes he wakes and triumphs over all. The scene is laid in the place where he could not be and is full of interest.

British Cycling, by Joseph F. Connolly, author of "Fifty Years of Road Racing," and "Captain Eric" and other Yarns.—Cycling is a sport which is so universally known and popular that it is hardly necessary to say that this book is a most interesting one. Northern Lights, by Sir Gilbert Parker, is a story of Canada, and the scene is laid in the characters are French Canadian, English, American and Canadian. The story they might as well be entitled the struggle of the Right and Wrong in the heart of a people, as the hero, Pierre Le Noir, Baptiste Wright. The author has taken for the historical background of her love romance the rebellion of 1837. The passing generation Popes is the daughter of a Scotch Highland chief, and her book tells of her romantic love. The Man of the Hour, by Richard Harding Davis, is a tale of the Franco-Prussian War in the year 1871. The fortunes of two young Americans furnishes the background for the story, which gives a delightful picture of social family life, even in the stirring scenes of war.

The Turkish Government will advise the expenditure of $1,000,000,000 on a varied programme within seven years.

The Liverpool and London and Globe Insurance Company

Cash Assets exceed..... ...$55,000,000

Policy-holders of the above Company are hereby notified that the agency has been transferred from D. L. Greene to D. McClive. All matters of transfer or endorsement, etc., in connection with existing policies or any new business will be promptly attended to by Mr. McClive.

D. McCLIVE, Agent, Napanee.
Office, Grange Block, John Street.
P.O. Box. 186. 15dtn

A TRIP TO Our Store FOR Loxer Prices

—Carriages.
—Harness.
—Cutters.
—Farm Implements.
—Cream Separators.
—Rep Goods.
—Insurance.
—Second-hand Furniture

Fitzpatrick & Witham,
CENTRE STREET.
Opposite Market.

GRAND TRUNK RAILWAY SYSTEM

California, Mexico, Florida.

THE LAND OF FLOWERS, FRUIT AND SUNSHINE. EXCELLENT SERVICE VIA CHICAGO.

"LOW TOURIST RATES."

For full information see

J. L. BOYES, Town Agent.
O. R. LAIDLEY, Depot Agent.

The National Transcontinental ran the first official train from Winnipeg to Superior Junction.

Ontario and Quebec Navigation Co., Ltd.

1909—Last Trips of the Season—1909.

STR. ALEXANDRIA leaves Brighton Mondays, 7 o'clock noon. Leaves Picton Mondays, 12 o'clock noon. Nov. 15th. Returning leaves Deseronto, regular time. Three days 3 p.m., Nov. 18th. For all River and Lake Ports.

STR. WATER LILY—Last trip from South Bay and Bay of Quinte ports, east of Picton, Nov. 17th, 1909. For all River and Lake ports as far West as Picton, Thursday Nov. 18th.

STR. ABERDEEN—Last trip from Bay of Quinte ports, Nov. 20th.

All above trips made weather permitting.

B. R. HEPBURN,
General Manager.

If Sick

Don't risk even one single penny!

And I will tell you why I say this.

It is because every package of Dr. Shoop's medicine *is absolutely free if it fails.*

No one need risk even one single penny.

Just think what this means to the suffering sick!

No risk, no promise, nothing whatever unless health follows. Not for 30 days, and without the risk of a penny. Not even the risk of my word. Ask your druggist about Dr. Shoop's Restorative or Dr. Shoop's Prescription.

Then why take any chances whatever?

Why purchase any medicine whose maker dare not back it just as I do by this remarkable offer?

And besides, I am no stranger to you.

In the last twenty years Dr. Shoop's Restorative has become thoroughly established all over America.

And I have learned the real reasons why the multitudes of Restorative users in village, everywhere, so urgently and persistently demand the selected druggist's supply of medicines with the sick—and that's the only one in those towns.

But write me first for an order.

I have yet a great health secret very common in—but all druggists are not authorized to grant the special test.

Postdrop me a line, please—and thus save all disappointments and delays.

Remember, you are free to consult me by letter as you would your home physician. Free, too, and fully—if you desire. My advice and the book below are yours for the asking. Don't delay a day. A word or two from you will clear up some serious ailment. I have helped thousands this way.

Get my private prescription or personal advice plan.

Besides, the books will explain up new and helpful ideas to you. They tell of my 20 years experience at the sick. Of my methods and reasons. All phases of health are explained in Heart, Stomach, Kidney and Nerve troubles. Also rheumatism, no larger than a silver dollar, that gives the Heart its trouble. How the Stomach is put right, such have their inside or power nerves. How Constipation simply fades when these nerves or master nerves begin to fail. How Dr. Shoop's Restorative *acts* to bring lasting health, power and rebuild. And how it restores the last spark of nerve force. All explained fully—and in the within the power of medicine to do so. My best effort is surely worth a postdrop to me, so write now, while it is fresh in mind, for tomorrow you may forget. Dr. Shoop, Box 12, Racine, Wis.

Which Book Shall I Send You?

No. 1 On Dyspepsia
No. 2 On the Heart
No. 3 On the Kidneys
No. 4 For Women
No. 5 For Men
No. 6 On Rheumatism

MORTGAGE SALE OF VALUABLE TOWN PROPERTY.

Under and in virtue of the Power of Sale contained in a certain Indenture of Mortgage from the late Wm. Martin and Harriet E. Martin to the undersigned, and there being default in payment of both principal and interest there under, there will be offered for sale by Public Auction, at the Sheriff's Office, in the City of Kingston, on Tuesday, the 30th day of November, A. D. 1909, at the hour of 12 o'clock noon, the following valuable town property:

Lot No. 31, in Block "M" for the Town of Napanee, as shown on plan of Division of Blocks K, L and M, which said Lot and Property are two frame buildings, one double and the other a single house.

Terms of payment easy.

Further particulars and conditions of sale made known at time of sale and can be obtained from the undersigned Solicitor, Napanee, and the undersigned.

Dated this 30th day of October, A.D. 1909.

W. B. SCOTT,
Vendor's Solicitor.

FOR SALE OR TO LET.

HOUSE TO RENT — THE COMMODIOUS residence on Bridge st. west, recently occupied by the late Sheriff Gilmore. Possession given on or before Oct. 1st, 1909. Apply to WARNER & MORANGE, Barristers, Napanee.

HOUSE TO LET—THE HOUSE FORMERLY occupied by Mrs. Robert Bell, Dundas st., Finished. Apply to VANLUVEN BROS., Moscow, Ont.

HOUSE TO LET—CORNER OF ROBERT and Mill sts., now occupied by Mrs. Rikley. All modern conveniences. Possession given on or before Oct. 1st, 1909. Apply to C. J. ROBERTS.

HOUSE AND LOT FOR SALE—IN SOUTH BAYS BEACH, on premises.

HOUSE FOR SALE—GOOD SEVEN ROOM House, corner Thomas and Union sts., Napanee. Full lot, stable and fruit trees, etc. Apply to D. E. PRESTON.

FOR SALE—14 ACRES OF LAND, GOOD stone and brick residence, good furnace and cisterns, summer kitchen, barn and stable on the door; good barn and hog pen, on Dundas st., the corner on Piety Hill. Also four first-class lots for building. Can't be beat. On the south side of Dundas street, on Piety Hill. Apply to J. A. VANDEWATER, Napanee, the owner of the property. 23dpd

HOUSE TO LET—SEVEN ROOMS—CORNER Richmond and Water sts. Apply to ROBERT LIGHT.

FOR SALE—STORE AND DWELLING, used as jewellery store, suitable for any line of business. Bargain for quick sale. Apply to J. A. VANDEWATER, Yarker. 6tf

AN IDEAL HOME FOR SALE—12 ACRES of house, eight rooms, nicely finished throughout, new furnace, three sisters, good barn with basement; water convenient for stock; fruit trees and variety of berries; ½ mile and a half from Market Square, Napanee, on Palace Road. Enquire on the premises, or W. L. LATIMER, Owner. 41tf

FARMS FOR SALE OR LET.

60 FARMS FOR SALE—ALL KINDS and sizes, and at all prices. Farms in the County at bargains now. Send for list. We can save you time and money. Call or write us. Real Estate Agent, Napanee.

FARM FOR SALE—IN ARCH OF ERNESTOWN, known as the Hooper homestead, containing 50 acres. House, barns and driving shed. Good orchard. Apply to REV. A. L. McFEELY, Harrowsmith, or to ELLIOTT, Napanee, or to JOHN S. CHARLES, Napanee.

FARM FOR SALE—THE SOUTH HALF of lot 20, in the 3rd con., and the north 20 acres of lot 21, in the 2nd con. of Richmond. This farm is situated on Salmon Lake, is well watered, and has a large quantity of timber. Apply to JOHN PATTERSON, Selby, or on the premises.

FOR SALE—THE SOUTH HALF OF LOT 21, in the 2nd concession of Township of Tyendinaga, 200 acres, more or less, all under cultivation, a good brick house, good barn, well fenced, and a never failing supply of water. Possession can be given at once. For terms and particulars apply to JOHN H. RAKER, Shannonville.

THREE HUNDRED ACRES OF FARM LAND for Sale.—Being the south half of Lot No. 20, Township of Sheffield, Addington County, Ont. Good brick house and a good frame barn. Will be sold cheap and on easy terms. For further particulars apply to JOS. H. RAKER, Odessa, Ont.

FARM FOR SALE—THE NORTH HALF of lot No. 20, in the 2nd concession of Ernestown, containing 100 acres, more or less, all under cultivation, except about 10 acres of wood, and is well watered by never failing springs and other buildings consist of a good frame house and other timber sufficient for building purposes. The farm is conveniently situated, being only 2½ miles from the town of Napanee. For further particulars apply to MARSHALL MADDEN, Napanee, or to MR. ANSEL RICHARDS, on the premises. CHRIS. GRANGE.

VALUABLE FARM FOR SALE—THE FARM on Lake street, on the north side of the Bay of Quinte, containing 50 acres, more or less, all under cultivation except about 10 acres of wood, and is well watered by never failing springs and other buildings consist of a good frame house and other timber sufficient for building purposes. The farm is conveniently situated, being only 2½ miles from the town of Napanee. For further particulars apply to MARSHALL MADDEN, Napanee, or to MR. ANSEL RICHARDS, on the premises. CHRIS. GRANGE.

FARM FOR SALE—THE SOUTH HALF of the Estate of the late Jacob Bleecker, deceased, in the Township of Sidney, in the County of Hastings, containing 100 acres, more or less, all under cultivation except about 10 acres of wood, and is well watered by never failing springs and other buildings consist of a good frame house and other timber sufficient for building purposes. The farm is conveniently situated, being only 2½ miles from the town of Napanee. For further particulars apply to MARSHALL MADDEN, Napanee, or to MR. ANSEL RICHARDS, on the premises. CHRIS. GRANGE.

FARM FOR SALE—THE SOUTH HALF of lot No. 9, in the 6th con. of Richmond, containing 100 acres, more or less, all under cultivation except about 10 acres of wood, and is well watered by never failing springs and other buildings consist of a good frame house and other timber sufficient for building purposes. The farm is conveniently situated, being only 2½ miles from the town of Napanee. For further particulars apply to MARSHALL MADDEN, Napanee, or to MR. ANSEL RICHARDS, on the premises. CHRIS. GRANGE.

FARM FOR SALE—THE SOUTH HALF of the Estate of the late Jacob Bleecker, deceased, in the Township of Sidney, in the County of Hastings

LITTLE DIGESTERS

Positively cure Dyspepsia. Promote Digestion. Money back if they fail to cure.

At all Druggists or direct from

25c. a Box. COLEMAN MEDICINE CO., Toronto

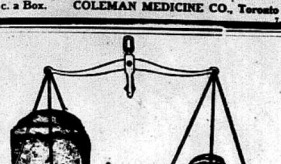

The light bread or the leaden loaf is a matter of *choice*—not luck. Choice of method—choice of yeast—but, above all, the choice of the *flour*.

Royal Household Flour

is made from the finest, selected Manitoba wheat, which contains more gluten (that quality which makes bread light) than any other wheat.

It is milled under the most sanitary conditions,—there is no other flour in Canada upon which so much is spent to insure its perfect quality.

Ask your grocer for Ogilvie's Royal Household—the flour that makes light bread and perfect pastry.

Ogilvie Flour Mills Co., Limited, Montreal. 15

For sale by J. F. SMITH & SON.

FEELING BAD?

Stomach out of order, Liver sluggish, Bowels all clogged up, and you have that all gone tired-out feeling?

Take an NR Tablet To-night.

You will begin to feel better at once. Their action is different from other Liver and Stomach medicines—no griping, no sickening or weakening sensations. They make you feel good.

BETTER THAN PILLS FOR LIVER ILLS.

"Nature's Remedy" (NR Tablets) is the very best prescription for sour Stomach, Sick Headache, Loss of Appetite, Sallow Complexion, Constipation, Liver Complaint, Bilious Disease, Chills, Malaria, Biliousness, Dropsy, Pimples and Rheumatism. All of these diseases are caused by stoppages and consequent decay and fermentation in some or all of the digestive organs. Get a Box Box. Sold Everywhere.

Nature's Remedy
REG. U.S. PAT. OFFICE
NR - TABLETS - NR

T. B. WALLACE, Napanee.

The "Hecla" Furnace

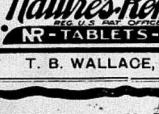

And The Steel Ribbed Firepots

The greater the radiating surface of the firepot, the greater the heat obtained from the fuel.

In most furnaces, the firepots are made with castiron flanges or points, to increase the radiating surface. Being castiron, these flanges take up so much space that only a few can be used.

In the "Hecla" Furnace we use steel ribs instead of castiron flanges. By applying our Patented Fused Joint Idea, we are able to fuse 97 steel ribs into the Firepot in the same space where before we were able to cast only 17 iron ones.

This gives the "Hecla" three times the radiating surface of any other firepot—and effects a saving of from ¼ to ⅓ in fuel, as proved by a three year's test.

This is only one of the many features that are exclusives with "Hecla" Furnaces. They are all described in our new catalogue which we send free on request. Write for a copy.

Clare Bros. & Co. Limited, Preston, Ont. 20

M. S. MADOLE, Napanee

When— The Stomach is Sick
The Liver Sluggish
The Bowels Clogged
The Blood Impure
The Skin Sallow

Then—*It's Time to Take*

That grand, old, time-tested remedy—

BEECHAM'S PILLS

Prepared only by Thomas Beecham, St. Helens, Lancashire, England. Sold by all Druggists in Canada and U. S. America, in boxes 25 cents.

County Correspondence

An Interesting Page of News From Our Village Neighbors.

FELLOWS.

Hallowe'en passed off very quietly on Monday, and no mischief was done. — Ploughing is the order of the day, and farmers seem to be rushing it, as they have a great deal of it to do.—Mr. Earnie Parrott has gone to the North West.—Mrs. George Dawson and daughter Grace were in Napanee on Saturday last. —Miss Shirley Parrott spent Saturday in Odessa.—Mrs. Oliver Smith and baby at her father's, Mr. Nathan Fellows.

HARLOWE.

Hallowe'en passed off quite lively.—Farmers are busy ploughing.—Mr. D. Marshall and Miss Retta Thompson were quietly married at Arden M. E. church, by Rev. Mr. Beckett. A number of their friends gathered at their home on Monday evening, and a very enjoyable time was spent. We all join in wishing the happy couple much prosperity.—Miss S. Scott is spending a week in Kingston.—The stork has visited our village and left two boys, one at T. Whiteman's, and one at W. Pipe's.—Mr. Whiteman and H. Neal left Monday for Carroll Lake.—Mrs. G. Conners and son Courtland, spent Saturday and Sunday at Mountain Grove, the guest of her mother, Mrs. R. Bishop.—The many friends of Mrs. F. Bishop are sorry to hear of her illness at Mountain Grove, and hope for a speedy recovery.—Messrs. Willis, Asa and Ezra Thompson and F. Wood left for Naine Centre, where they expect to secure a position.

SALMON RIVER.

Messrs. Geo. Black, of Canaan, and T. Wealth, of Wealth's Crossing, at the McDonald's.—Mr. P. Belter, of Arden, was through here last week, hiring men for a lumber company on the Spanish River.—Miss A. McDonald has gone to spend a month at Wilson's Crossing on Mr. E. Woods', of Tamworth, at Mr. J. Anderson's.—Mr. E. H. Baker has sold his farm at Fifth Lake, and moved here for the winter.—Mr. J. E. Woodcock returned home on Friday night from the north where he spent a week deer hunting.—Mr. Jas. Anderson made a business trip to Matibank last week.—Mrs. Pearson, who recently moved to this place, is lying seriously ill at the home of her son, Mr. S. Long, Arden Road.—Mr. W. Murphy left last week for Port Colborne.—Messrs. H. Fuller and H. Whalen of Tamworth, at J. H. Baker's, on Sunday.—Mr. T. Kirkpatrick spent one day last week at Matibank.—Miss C. Kirkpatrick is the guest of her sister, Mrs. R. Young, Matibank, for a couple of weeks.—Mrs. Murphy called on friends near Matibank, on Sunday.—Messrs. J. Donevan, E. Dawson and C. Hannah, of Tamworth, at J. H. Baker's, on Saturday.

CEDAR HILL.

(For last week.)

The weather still continues very fine, and the farmers are very busily engaged, ploughing.—Messrs. Edward and Henry Burns spent Monday at Erinsville.—Hallowe'en passed off very quietly, excepting for the display of fireworks on Cedar Hill.—Mr. and Mrs. Richard Carroll attended Mr. Wm. Clancy's funeral on Saturday last.—Misses Theresa and Winifred Burns spent Sunday evening at Henry Burns.—The school is progressing very favorably with Miss Ellen B. Bowling at the helm.—Mr. and Mrs. John Mulroney visited at James Flynn's, on Sunday evening.—Mrs. Jas. Flynn has returned home from a visit with friends at Napanee.—Miss Julia Carroll was the guest of Miss Maude Spratt, on Sunday.—Miss M. Campbell spent Thursday afternoon as the guest of Miss Julia Carroll.—Messrs. Joe and Henry Burns visited at James Flynn's, on Sunday evening.—Miss Theresa Burns has returned home, after attending the Taylor—Healy nuptial knot.—Mrs. Edward Lennard Flynn were callers at Mr. Henry Burns', last Thursday evening.—Mrs. Mulvey and her father's, Mr. C. Wagar.—Mr. Jas. Burns and sister, Miss Mary, made a flying trip to Tamworth, on Thursday.—Mr. and Mrs. Andrew Burns, Tamworth South, has completed the re-building of Mr. James Carroll's chimney.

MACDONALD.

Quarterly service on Sunday was well attended at Hay Bay. Also the joint Sunday School meeting at Gretna in the evening.—Ploughing and other fall work is about through, and deer and duck hunting is the order. Quite a number of ducks on the bay this year.—Cottage prayer meetings on Thursday evenings are largely attended.—On Friday evening last before Mr. and Mrs. James Keech moved a number of their many friends wended their way to their home with a surprise party, and a very enjoyable evening was spent. At the close, Mr. C. Hawley, on behalf of the company presented them with a very handsome centre table and carving set, and an address, to which Mr. Keech, although taken by surprise, made a very nice reply. All join in wishing Mr. and Mrs. Keech every success in their new home.

The many friends of Mrs. Laugh thought they could not let her leave our midst without expressing in some small measure their esteem and regret at her leaving us. Accordingly about sixty of their numerous friend met at the home of the bride's parents, Mr. John Bartley, and presented them with a kitchen shower, many useful things being given, following is a list of some of them:—

Mr. and Mrs. Goodman, roasting pan; Mr. and Mrs. Joe Clark, potato ricer; Mr. and Mrs. Blake Hayden, frying pan, agate spoon and flour sieve; Mr. and Mrs. John Galt, nickle tea pot; Mr. and Mrs. C. Hawley, vegetable strainer; Mr. and Mrs. Geo. Richardson, celery dish; Mrs. S. Miller, cake basket; Mr. and Mrs. J. Martin, coffee can, dipper and cake dish; Mrs. Goodfellow, jelly tins; Mr. and Mrs. Geo. Bedell, set of bread pans; Mr. and Mrs. Guy Keech, a vase; Mr. and Mrs. W. Dingman, flour and potato holder and tea pot stand; Mrs. W. R. Miller, ball dozen knives and forks; Mr. and Mrs. W. Crawshaw, pair of towels; Mr. and Mrs. Jas. Keech, square cake dish and fancy pastry pans; Mr. and Mrs. G. Wilson, tea pot; Mr. and Mrs. Joe Hicks, bread pan; Mrs. Bert Miller, fancy comb case; Mrs. W. J. Dingman, sauce pan; Mr. and Mrs. Jas. H. Miller, agate tea pot; Mrs. W. Tory, two bowls; Peter Miller, sauce pan; Eric Richardson, agate basin; Lottie Miller, pair tins; Mr. and Mrs. Frank Hawley, flour sifter and potato masher; Lottie and Frankie Clark, toaster, grater and strainer; Willie Goodman, dripping pan; Stanley and Ida Joyce, roasting pan and agate saucer; Mr. and Mrs. J. H. Miller, agate stew kettle; Ina Miller, towel rack.

CLOVER HILL.

The weather is all that could be desired for this time of year, and everyone is taking advantage of it, getting ready for winter. Nearly everyone is through plowing and ready for winter.—Mrs. Haynes is spending a few days with her daughter, Mrs. J. Cousins.—Mr. Ard Jackson is spending a few days at Parry Sound, hunting.—Mr. and Mrs. Albert McDonald spent Sunday with her father, Mr. George Davey.—Mr. and Mrs. G. L. Wagar is spending a few weeks with his parents, Mr. and Mrs. Henry Wagar.—Mr. and Mrs. Johnston Comins spent Sunday at Mr. Reuben Milligan's.—Our school is progressing favorably under Miss Finn.—Mr. Wellington Davey spent Sunday at home.—Mr. James Welch spent Sunday at Ard. Jackson's.—Mr. and Mrs. Wesley Walker spent Sunday at Mr. Henry Wagar's.—Mrs. S. Crook spent a day at Mr. Irvine Crook's.—Messrs. Arthur Crunk and Egbert Bertrum took dinner at Mr. Ard. Jackson's, on Saturday.—Mr. Ard. Jackson went under successful operation on Saturday, for a tumor on her eye.

Disfiguring, Torturing Skin Trouble.

Cannot be Cured by Salves and Ointments—The Blood Must be Purified.

A blemished skin, irritating sores, pimples, eczema, salt rheum and other skin disorders are all signals of distress, telling that your blood is impure or weak. You cannot cure eczema and other skin troubles with ointments and outward applications. These things may give temporary relief, but cannot cure, because the trouble is rooted in the blood and can only be removed by purifying and enriching the blood. Dr. Williams' Pink Pills speedily cure skin troubles because they enrich, purify and build up the impoverished blood that caused the trouble. As they feed and cleanse the blood the skin grows fair, the blood-wed health returns and new strength is found. No other medicine has ever had such wonderful results in curing all diseases due to bad blood. Miss Elizabeth Gillis, Kensington, P.E.I. says:—"Words can hardly express how grateful I feel for what Dr. Williams' Pink Pills have done for me. For seven years before I began their use I was troubled with salt rheum. My hands and arms were nearly always a mass of torturing cracks and sores. I tried several doctors and spent a great deal of money without getting any benefit. Indeed my hands seemed to be getting worse all the time. Finally my brother persuaded me to give Dr. Williams' Pink Pills a trial and I am happy to say they have completely cured me. I used in all seven boxes, and I would not be without them in a case of this kind if they cost five dollars a box instead of fifty cents. I hope my experience will be of benefit to some other sufferer from skin trouble."

These Pills are sold by all medicine dealers or will be sent by mail at 50 cents a box, or six boxes for $2.50, by The Dr. Williams' Medicine Co., Brockville, Ont.

THE NOVEMBER ROD AND GUN.

While notable for the variety and range of its contents, the November number of Rod and Gun in Canada, published by W. J. Taylor, at Woodstock, Ont., in accordance with the season has no less than seven hunting stories. In addition to the opening one, descriptive of an official visit to the Indian reserves for the purpose of paying the treaty money, will attract much attention. An account of a Trip to Nipigon, after an absence of twenty-eight years, contrasting conditions then and now, brings forcibly before the readers the advances made in Canada in the last quarter of a century. A Winter's trip through the Algonquin Park, the great National play ground of Ontario, by the Superintendent, shows how well the public interests are guarded by those in charge.

Children Cry FOR FLETCHER'S CASTORIA

THE POPE HAS A PIANOLA.

In his apartments in the Vatican the Pope has a piano and a pianola. There are innovations. In communion he finds spiritual relief and solace from the weighty cares under which he struggles. He has always been particularly fond of his own favorite organist to St. Peter's, a man for whose education he himself paid, the late Abbe Perosi. The world knows well that it was the present Pope who restored to the Roman Catholic Church the old Tyrgorian music, which of recent generations had fallen somewhat into disuse. Pianola music is also a favorite instrument of the Pope, and in his younger days he even conducted a considerable number of the how.—The Delineator for December.

BARDOLPH.

Mr. Editor, it is a long time since you have heard from this quiet little place. We are beginning to think we are, somehow, in pace with the times since we have the daily mail, which seems very much appreciated by everyone. But we do not get through the mail yet over the telephone, which is giving good satisfaction between Bath and Odessa and Enterprise, but we are still in the dark. Mrs. Keech, one evening last week, before she moved away, by taking possession of their home for the evening. They were cordially received, and spent a very enjoyable evening. Before leaving for their respective homes, Rev. and Mrs. Keech were called to the front and a short address given.

To Mr. and Mrs. Keech:—

We, your neighbors and friends, feel that we cannot let you leave us without giving you a token of the esteem in which you are held, and we take great pleasure in presenting you with this centre table and carving set. We trust you will appreciate them, not for their intrinsic value, but as a token of regard, and we hope if ever you have occasion to move again that the same good feeling prevail with neighbors and friends that prevails here to-night.

Signed in behalf of the neighbors and friends.

After which Mr. Keech replied in a few well chosen words, thanking them for their kindness and expressing regret on leaving to leave.

CHAMBERS.

Well, Mr. Editor, it is some time since you have heard from our little hamlet.—Nearly all of our sports are enjoying a holiday in the north country.—A hallowe'en party at Mr. E. Young's, on 1st Nov. was largely attended. Masquerade costumes were worn. All report an enjoyable time.—Mrs. Garrison is visiting relatives at Moscow.—Mrs. Peter Laughlin, Bethany, spent a few days in our midst. Song service was largely attended on Sunday evening, at the Lutheran church. Some fine selections were given by the choir.—Mr. and Mrs. Lake Young, and children spent Sunday with his brother at Sandhurst.—Mr. and Mrs. John Smith, Hawley, spent Sunday with his brother here.—Mr. and Mrs. J. Joyce and children, of Desoronto, spent Sunday with her mother, Mrs. T. Chambers.—Miss Gertie Baker returned to her home here from Port Union.—Come one, come all, to our teameeting on 19th Nov., in Lather church. Particulars later!—Mr. Harry Woodruff is doing a rushing business in his new mill.

KALADAR.

Our ideal weather for hunting is becoming more obstreperous.—Friday we had snow, Monday we were treated to a little puree, in the shape of a down pour.—Everything is very quiet here, and silence reigns supreme since the habitants went north.—Mr. Limerick Thompson, of Webbwood, is expected home Monday. His father says he has been suffering for some time from fractured nerves.—Amongst the hunters here are a couple of sports from the front, whom we have had the pleasure to meet. They are protecting their own appetites in tomato soup. Camp Chief cook Oswald and fireman Kennedy and chambermaid Peters arrived at the above camp on Oct. 28th. Oct. 28th, fireman Kennedy took to himself a stroll in the woods and returned with a fatted porcupine, which made a good potash kettleful for the whole camp. Chambermaid Peters has been under the chief's care for two days.—Fireman Kennedy made a trip to Elm Tree, and there traded his backing horse for a gun and mare. Chambermaid Peters is cleaning his frontir daily and pushing him in order to meet coming fall assizes.—No doubt there will be something doing, and when the Tomato Camp cannon roars every one blesses himself and eries for more ammunition. You might think it was Peter Oswald Kennedy, or Oswald Peter Kennedy, or Kennedy Peter Oswald. Just in honor of Tomato camp, Oswald, Peter and Kennedy.

NEILSON'S CHOCOLATES AGAIN.

These Chocolates are so far superior to any other Chocolates ever sold in Napanee that we would like everyone to try them. Have you tried their Chocolate Almonds yet? Sold only at Wallace's Drug Store.

JUST BEFORE THE SPANKING.

"Pop, does a chicken come from an egg?"

"Yes, my son."

"And does an egg come from a chicken?"

"Yes."

"Well, if a chicken comes from an egg, and an egg comes from a chicken, which—"

"Now, see here. If you are going to prolong this line of thought you can go right to bed."

"But, pop!"

"Well, what?"

"How does a chicken come from an egg?"

"Oh, any hen can sit on an egg and hatch it."

"Gee! I'm glad I ain't a hen. It must hurt to sit on a hatchet!"

Women's Woes.

NAPANEE WOMEN ARE FINDING RELIEF AT LAST.

It does seem that women have more than a fair share of the aches and pains that afflict humanity; they must "keep up"—must attend to duties in spite of constantly aching backs, or headaches, dizzy spells, tearing-down pains; they must stoop over when to stoop means torture. They must walk and bend and work with racking pains and many others from kidney ills. Kidneys cause more suffering than any other organ of the body. Keep the kidneys well and health is easily maintained. Read of a remedy for kidneys only that helps and cures the kidneys and is endorsed by people you know.

"For over four years I had suffered with many annoying kidney symptoms and backache. I tried every possible remedy or relief but could find nothing to help me. The kidneys were so disordered that I would have to get up as often as half a dozen times each night with the frequency of the kidney secretions. My back was constantly aching and very odorous. My general health was run down, work was a burden and I grew weaker more tired and nervous than on account of my kidneys. Finally I took the advice of a friend and procured them at Wallace's Drug Store. Before I had taken them all my health began to improve. I felt stronger than for years, my kidneys were in good shape and I recommend Doan's Kidney Pills to all sufferers."

Sold by dealers.

The R. T. Booth Co., Ltd., Fort Erie, Ont., Sole Canadian Agents.

HYOMEI

CURES CATARRH, ASTHMA, Bronchitis, Croup, Coughs and Colds, or money back. Sold and guaranteed by T. B. WALLACE.

DON'T CODDLE YOUR BOY.

Indulgence by Overfond Parents Often Cause a Ruin.

Many parents who think they love their children are in reality their greatest enemies. They bring out the worst that is in them because they appeal to the worst, comments a writer in Success. They appeal to all that is frail, weak, timid and unlovable in their nature, by catering to their selfishness, indulging every whim—no matter how unreasonable or vicious—by doing everything for them instead of allowing them to do things for themselves and thus strengthen their faculties and power of self-reliance.

They are allowed to stay at home from school when they "play" sick, as so many children do, and are petted and coddled and fussed over, when there is really nothing the matter with them. If they fall or hurt themselves they are sympathized with and encouraged to cry, by expressions of pity, instead of being taught to bear a little pain or hurt bravely and manfully and not whimper like a weakling.

In a hundred such ways weak, foolish parents cultivate the selfishness of their children, until they become unbearable; they destroy their courage and self-reliance, make cowards and weaklings of them, and prepare the way for their destruction.

Many men and women have lived to blame in bitterness of heart the weak, criminal indulgence of overfond parents, who were the primal cause of their ruin.

To not do for your children what they ought to do for themselves, but help them to help themselves. Do not allow them to trample on the rights of others in order to gratify their selfish desires. Show them the beauty of the Golden Rule, and insist upon their practicing it in their games with their playmates and with other people. Teach them to respect the rights of others, and do not forget that they also have rights which should be respected.

The Canadian Northern Railway have floated five million dollars of bonds in London and will use the money in adding to their railway line.

TO KILL RATS AND MICE.

Rats and mice are always detested. They are not only filthy but are carriers of disease germs as well as being very destructive. You can rid your premises of them for 15 cents. Ask how at Wallace's Drug Store.

THE PLAZA

Barber Shop and Tobacco Store
Cigars, Tobaccos, Pipes, Etc
PAUL KILLORIN, Proprietor

Make a pine floor look (and wear) like hardwood!

Coat any soft-wood floor with any of the ten beautifying shades of Floorglaze (a gallon covers 500 square feet)—and you get a glass-like finish that will last amazingly.

Floorglaze

Gives soft-wood floors that hardwood, high-priced look,—makes floors creviceless, dustless,—and dries over night with a hard gloss.

Good for outdoor floors (verandas, summer houses), too.

Costs little.

Nothing like it in Canada for looks or wear. If they haven't Floorglaze at the store, let us know.

You would find our Free Book interesting reading. If your dealer hasn't it, may we send you a copy?

We also make Elastilite Varnish for inside and outside use. Granitine Floor Finish for natural wood floors. Orolite Oil Finish for interior use. Hollywood Paints.

IMPERIAL VARNISH & COLOR COMPANY, LIMITED
Toronto, Ontario.

M. S. Madole, Napanee

CAMBRIDGE'S BREAD AND PASTRY

ABOVE CRITICISM.

is where you stand when your bread is on the table. That's the position of this Canstentiously best baked goods in all the town. They're the best, purest, finest materials, are always fresh, and delivered on the date.

Bakery Products here are above criticism. Lunches at all hours. Oysters constantly on hand, and fine stock.

At CAMBRIDGE'S
Phone 99.

AFTER SUFFERING TEN YEARS

Cured by Lydia E. Pinkham's Vegetable Compound

MARLTON, N.J.—"I feel that Lydia E. Pinkham's Vegetable Compound has given me new life. I suffered for ten years with serious female troubles, inflammation, ulceration, indigestion, nervousness, and could not sleep. Doctors gave me up, as they said my troubles were chronic. I was in despair, and did not care whether I lived or died, when I read about Lydia E. Pinkham's Vegetable Compound; so I began to take it, and am well again and relieved of all my suffering."—Mrs. GEORGE JORDY, Box 40, Marlton, N.J.

Lydia E. Pinkham's Vegetable Compound, made from native roots and herbs, contains no narcotics or harmful drugs, and to-day holds the record for the largest number of actual cures of female diseases we know of, and thousandsof voluntary testimonials sam on file in the Pinkham laboratory at Lynn, Mass. Women who have been cured from almost every form of female complaints, inflammation, ulceration, displacements, fibroid tumors, irregularities, periodic pains, backache, indigestion and nervous prostration. Every suffering woman owes it to herself to give Lydia E. Pinkham's Vegetable Compound a trial.

If you would like special advice about your case write a confidential letter to Mrs. Pinkham, at Lynn, Mass. Her advice is free, and always helpful.

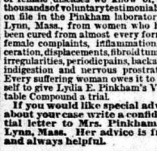

FALL REMINDERS

are plentiful, but let us add another one. Unless you order your coal right now you are apt to have a sudden raw or rainy day find you with nothing with which to feel your stove or furnace.

ORDER YOUR COAL

to-day and order it here. That's you'll have coal when you need it and the best coal mined, as well

CHAS. STEVENS

L. L. GALLAGHER, WILTON.

I am prepared to furnish the farmers with the best line of Stoves, Heaters, Kitchen Glasses, and Tinware, to be found in the market. A fresh lot of Mica Top Stoves just in. To the housewife allow me to say I can satisfy you with Wall Paper and Frieze, Wall Colors, Calsomine and Alabastine, Floor Oilcloth and Linoleum. Lace Curtains, Reversible Bedroom, Carpets, Carpet Sweepers, Window Shades, Poles and a hundred and one other things too numerous to mention. Don't forget my granite pots and many dishes, as well as a full stock of common ware. My grocery department is complete with all kinds of spices for the pickling season, such as Tumeric, Cayenne Pepper, Cinnamon, cloves, allspice, Ginger, Mustard. You only need to ask for what you want. I handle salt in any form. You can also buy very cheap wagons, buggies, sleighs, cutters, harness, washing machines, separator Cream Cans, Milk Strainers, Milk Coolers for $2.50 per setting. Oshawa steel Shingles $4.50 a square, and Eastlake Shingles for $3.75 a square. Nails furnished with any kind of purchase. Horse Boots and Collars handle the Massey-Harris Machinery, which has no equal, and the best Cream Separator manufactured, in Glaze, Seller of Walking Lamb. I sell by the cash or on time. Cash or Separator made. I can handle your business now with several companies.

L. L. GALLAGHER, Wilton.

I HAVE ON HAND

A LARGE STOCK OF NO. 1 LAND TILE, ALL SIZES. ALSO BUILDING VENEERING AND CHIMNEY BRICKS.

GEO. WHITTINGTON.

Napanee, Oct. 23d, 1909. 13

D. McCLEW
PUBLIC ACCOUNTANT.

Real Estate Insurance Books Audited
Collections Carefully Made Money to Lend
LIFE INSURANCE—Mutual Life Insurance Co., of New York.
ACCIDENT AND SICKNESS—Fidelity and Casualty Co., of New York, issuing accident and sickness policies.
ACCIDENT ONLY—Employers' Liability Assurance Corporation, Limited, of London, England.
Fidelity Bonding—Employers' Liability, Burglary and Fly-Wheel Insurance. Plate Glass Insurance, etc.
Marine Insurance, etc.
INSURANCE OF HORSES and other live stock against loss by death from accident, disease, fire and lightning; also against miscarriage.
CALL OR WRITE
Office—Grange Block, John St., Napanee.
10-19 P. O. Box 94.

EXECUTORS' NOTICE TO CREDITORS.

In the estate of Lorretta Johnston, deceased.

Notice is hereby given pursuant to Chapter 129 of the Revised Statutes of Ontario, 1897, and amending Acts, that all persons having any claims or demands against the estate of Lorretta Johnston, late of the Township of Loudon, in the County of Lennox and Addington, who died on or about the 12th day of September, A.D. 1909, are required to send by post prepaid to Lewis S. Patte, of Bridge St., Napanee, Solicitor for the executors of the last will and testament of the said deceased, on or before the 15th day of November next, their names, addresses and descriptions, with full particulars of their claims, and statements of the accounts and the nature of the security (if any) held by them.

And further take notice that after the said 15th day of November, A.D. 1909, the said executors will proceed to distribute the assets of the said estate amongst the parties entitled thereto, having regard only to the claims or demands of which they shall then have received notice, and will not be responsible for the said assets or any part thereof to any person of whose claim or demand they shall not have received notice at the time of the distribution thereof.

HUTCHINSON & CARSCALLEN,
Napanee, Ontario,
Solicitors for said executors.
Dated the 25th day of Oct., 1909. 4d

ONTARIO ARCHIVES

Every Thing For The Feet

—RUBBERS—

The best we can buy at old prices.

Buy now they will soon advance in price.

WE SELL THE GOOD KIND.

—LEGGINGS—

For Men, Women and Children.

Ladies' Spats, all shades, 75c and $1.00.

Ladies' Spats, black only, high or low cut, 50c and 75c.

Children's Leggings, made of Corduroy or Felt.

—FELT BOOTS—

Extra good quality Felt Boots in Lace or Gaiter, for women, $1.00.

Ladies' Foxed Felt Boots, nice pliable leather, with good linings, wide or narrow toes, $1.25 and $1.50.

—HOUSE SLIPPERS—

THE COSY KIND.

Black Felt House Slippers, with good leather soles, 50c.

Juliet style with fur binding, Red and Black, $1.00.

The J. J. HAINES Shoe Houses

LARGEST SHOE DEALERS IN THIS SECTION.

HELLO! MR. MAN!

What about your winter Overcoat?

Don't wait too long. Our stock of winter clothing is at its best just now.

We are showing the finest assortment of Overcoats in town. Come in and choose yours while the lines are complete.

Men's Overcoats, with college collars, $6.50 to $20.00.

Boys' Overcoats, $3.50 to $9.00.

Try a pair of our celebrated Kentucky Jean Pants, made with five pockets and seats lined. Price $1.25pair.

MEAGHER BROS.

CLOTHIERS & HATTERS, NAPANEE.

The Best Cutlery

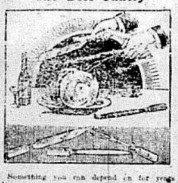

Something you can depend on for years of satisfactory service, protecting you by right to begin with. To the average customer all tableware looks much alike, but we specialize on Joseph Elliot & Sons' fine Sheffield Cutlery, because of the genuine satisfaction these goods have always given. They have the reputation and the quality to back up our endorsement—the finest steel properly tempered, and the best possible finish. We don't know how to get better goods, the money, and those who have bought them are more than enthusiastic. Come in and see for yourself. Very few go away without buying.

BOYLE & SON.

Teacher in Geography class—Where is Valencia, and for what is it noted?

Tommy—Valencia is on the east coast of Spain, and is noted for its dandy raisins.

Tommy was right, and we have some of the finest

Valencia Raisins

that money can procure, which we are selling at 4 lbs. for 25c.

They are prime goods. Try them.

J. F. SMITH & SON

Napanee's Leading Grocers.

CLEARING SALE

—OF—

BROKEN LINES

After the heavy fall business we have had this season, we find a good many odd lines left in our stock, which are now out on sale at clearing prices. Big bargains for quick selling.

30 Men's Suits
Only one of each pattern, at 25 per cent. reduction. All this season's goods.

12 Boys' Norfolk Suits
For boys from 7 to 12 years. Odd Suits, worth from $3.00 to $3.75. All selling at one price..... $2.15

100 Winter Caps
A line of good 50c Caps, which we purchased at clearing price. Your choice 35c

Underwear
We find 60 odd Undershirts, some fleece lined and some wool. They are all out on the table at one-third off.

10 Boys' Overcoats
For boys from 9 to 14 years. Odd Coats, worth from $5.00 to $7.50. All selling at one price..... $4.35

48 Pairs Men's Heavy Mitts, Lined
12 pair Buckskin, worth $1.00, for..... 75c
24 pair Calfskin, worth 75c, for..... 50c
12 pair Muleskin, worth 50c, for..... 39c

60 Soft Front Shirts
Odd lines worth from $1.00 to $1.25. All clearing at 75c

Men's Heavy Trousers
Special values at $1.25, $1.75, $2.25 and $2.50.

Furs at Special Prices

Our Fur Sale has brought a large number of Fur Buyers to this store, and the values we are offering are really worth coming a long way for. Come in and look them over.

GRAHAM & VANALSTYNE

NAPANEE.

PEOPLE

are giving expression to very flattering remarks these days concerning our

Underwear

The best values they have ever seen, many of them say.

If you want Underwear be advised, COME HERE. You will be just as enthusiastic as the rest over our prices. We have the best values in the trade beyond a doubt.

Inspect, compare. We are always pleased to show the goods.

A. E. LAZIER

We carry a big range of all kinds of felt goods. WILSON BROS.

WM. BICKNELL is going out of Boots and Shoes, and selling the balance of his stock at cost or below.

PIANO RECITAL.

Pupils of Miss Williams will give a recital, in Finkle's Hall, Newburgh, on Saturday, Nov. 20th, at 1.30 p.m. The public are cordially invited to attend.

DO YOU READ THE BEAVER?

All the medicines advertised in this paper are for sale at Wallace's Drug Store. Everything Fresh and Good. Prompt attention to orders sent by mail.

SPECIAL MEETING.

A special meeting of the Town Council will be held in the Council Room this Friday evening to discuss the new water works contract, to which the public are invited to attend.

W. A. GRANGE, Clerk.

REST YOUR EYES

Here a moment and think that you spend one-third of your life in bed. Why not enjoy that part of your life as well as possible, and sleep on an Ostermoor mattress. GIBBARD FURNITURE CO., Napanee. 45b

THIRTY BELOW ZERO.

It is sure to come. Use nothing but Pilkington's (English) Window Glass to replace those broken panes. Also for storm sash. It is of uniform thickness, and free from flaws. The Medical Hall. —Napanee's Largest Drug Store—Fred L. Hooper.

Napanee, December 1st.

A Missionary Conference and Annual Convention of the Epworth Leagues of Napanee District, will be held in the Western Methodist church, on the above date. A large rally of the young people is hoped for. Morning, afternoon and evening sessions. 46c

TEAMEETING AT BATH.

A grand teameeting and musical entertainment will be held in the Town Hall, Bath, on Thursday, 25th Nov., in aid of the Methodist church. A first-class programme will be given by local and foreign talent. Prof. Triemier, the blind musician, of Kingston, will surprise all with his excellent music. Admission 25c, children 15c. 46b

AN INFLUENCE FOR GOOD.

In every home possessing a copy of "The Soul's Awakening" the picture will have an inspiring influence. One never tires of looking at it. It has something in it that appeals to the soul and from which one cannot turn away. Parents should see that this picture finds a place in their homes. The family will be the better of it. The Publishers of the Family Herald and Weekly Star of Montreal certainly deserve credit for placing such a beautiful picture within the reach of all. It is 19x24 inches ready for framing, and is given absolutely free to every person subscribing to that great weekly, the best on the continent and only one dollar a year. No time should be lost in ordering that paper and making sure of a copy of the picture. It is certainly a charming subject for any home. 46a

DOYLE—McDONALD.

The marriage took place quietly on Wednesday, Oct. 20th, at St. Patrick's R. C. Church, Napanee, of Miss Nellie McDonald, Bath, to Mr. Thos. P. Doyle, of Forest Mills, Rev. Father O'Connor officiating. The bride was becomingly attired in her travelling suit of navy blue with hat to match and sable furs, her only ornament being a handsome gold cross and chain set in pearls, the gift of the bridegroom. She was attended by her cousin, Miss Mamie McDonald, also in navy blue, while Mr. D. J. McHenry performed the duties for the bridegroom. After the ceremony a dainty wedding breakfast was served at the Campbell House, after which Mr. and Mrs. Doyle left on the 1.17 train for London, and other western points. On their return they will take up their residence at Forest Mills. Their many friends join in wishing them every happiness.

COUNTY DEBENTURE SOLD.

The $18,000.00 County Debenture, which the County Council authorized to be issued at the last sitting, at 4½ per cent., payable in twenty years, was sold on Wednesday to the Merchants Bank of Canada for $18,050.00, $50.00 premium on the par value of the Bond and the accumulated interest from the Second day of November, 1908. Considering the state of the money market and the fact that the rate of interest is increasing and that recently City Debentures of the City of Kingston sold at 4?, the Finance Committee of the County, of which Mr. M. Ryan is Chairman, should be congratulated on the excellent sale they have made of the County Debenture, it being the best sale that has been made for many years in the County or Town and shows the high financial credit that the County is justly entitled to. The Committee making the sale will start driving the debenture or placing it with the bands of Brokers, has saved a large amount of expense for the County. The County debt on the 1st of January will be reduced to $30,000.00, with the addition of the $18,000.00 debenture just issued, will make the whole County debt $56,000.00.

It's a black business, but
I use my Customers white.

Try
my Coal.
It's
the best.

Give me a trial order and satisfy yourself that the above statements are true.

F. E. VANLUVEN.

Cor. East and Dundas Streets. "The Reliable Store" Napanee, Ontario.

Madills' November Sale

THE LAST DAYS OF NOVEMBER WILL BE DAYS OF . . . . . **Value Giving at Madills'**

Preparations for winter is the general occupation of everybody now-a-days. Everybody is on the qui vive for warm clothes for winter wear that they can save money on—clothes of quality at big values. Our November Bedding Sale provides warm bedding, too, and household goods are much sought after in our Housefurnishing Department. We can save you your hard earned dollars, and November sale items need no emphasis. The last days of November will be record breakers if low prices on seasonable merchandise will do it. Read the items below. These prices speak for themselves.

Mornings—10 to 11 o'clock

All Dress Goods Remnants, a yard 39c

$1.00 odd House Waists..... 69c

36c and 75c Carpet Samples 15c

60c Ladies' Underwear 49c

$1.25 manufacturer's Carpet Samples, fringed, 1¼ yards long ... 75c

Shetland Floss, all shades, 4 for... 25c

10c and 12½c Motor Suitings 7½c

35c Children's Underdrawers 19c

Embroidery and Lace Remnants, ... Half Price

7c and 8c Towellings, a yard 5½c

20c Kimona Cloths..... 14½c

12½c White Saxony Flannelette 10c

12½c Striped Flannelette, not more than 10 yards to a customer ..9½c

Each Day

Saturday, Nov. 13th

Monday, Nov. 15th

Tuesday Nov. 16th

Wednesday, Nov. 17th

Thursday, Nov. 18th

Friday, Nov. 19th

Saturday, Nov. 20th

Monday, Nov. 22nd

Tuesday, Nov. 23rd

Wednesday, Nov. 24th

Thursday, Nov. 25th

Friday, Nov. 26th

Saturday, Nov. 27th

Afternoons 3 to 4 o'clock

Silk Remnants, worth up to $1.00 a yard..... 25c

25c Frilled Muslins..... 10c

$1.25 and $1.50 Kid Gloves, (not guaranteed)..... 89c

25c and 30c Fancy Sateens..... 19c

Sample Embroidery Handkerchiefs 2 for..... 25c

$1.00 White Bed Sheets..... 69c

$1.25 odd Corsets, for..... 69c

10c Comforter Chintz, not more than 10 yards to a customer... 8½c

$1.50 Comforters, each..... 98c

Ladies' Tourist Coats..... Half Price

35c Cashmere Hose, ladies' sizes... 25c

15c White Lawn..... 10c

10c and 12½c colored Wrapperettes, not more than 10 yds to a customer 8½c

3½c for Laces up to 10c

500 yards of fine Valenciennes lace and insertions, torchon, guipure etc., in white, cream or ecru, up to 4 inches wide. Regular value to 10c yard. Choice..... 3½c

25c for 40c Winter Gloves

Ladies' Cashmere and Knitted Ringwood, lined suede and cashmere Gloves in cream, tan, castor, grey and black, all sizes. Regular up to 40c. Choice, a pair..... 25c

25c for Boys' Worsted Hose

Boys' heavy ribbed Wool Hose, made of good strong yarn, in sizes 6½ to 10, specially good for school wear, or suitable for outdoor sports. 10 dozen only. Choice a pair..... 25c

39c for 50c-75c Elastic Belts

Another assortment of Ladies' Elastic Belts, in black, white, navy, green and grey, out steel and medallion buckles. Worth 50c to 75c each. Choice each..... 39c

14½c for 25c White Vestings

White mercerised Vestings, suitable for wash and trimmed waists, for winter wear, in stripes, spots or floral designs. Usual 25c quality. Choice..... 14½c

9½c for 12½c Roller Towellings

Several ends of heavy grey and white Crash Roller Towellings, with or without red borders, in 3 to 5 yards ends. Regular values up to 12½c. Choice, a yard..... 9½c

25c for Ladies' 35c Underwear

Women's Vests or Drawers, in white or grey, wool and cotton mixtures. Vests, long sleeves, high neck and buttoned fronts. Drawers, ankle length, in either closed or open qualities usually sold at 35c. For 25c

48c for 60c Ladies' Underwear

Grey Wool Vests and Drawers, white Fleece lined Vests and Drawers, and a line of grey Vests, high neck and long sleeves. Drawers, ankle length. Lines worth up to 60c. Choice..... 48c

25c for 30c Tablings

Unbleached Table Linen, 56 inches wide, in 5 different designs, a very serviceable cloth for ordinary wear. Regular 30c. Choice for..... 25c

49c for 60c-75c Children's Underwear

Children's Vests and Drawers, in all wool and wool mixtures, grey only, will fit ages from 5 to 10 years. Odd lines and sizes, worth 60c and 75c. While they last, your choice..... 49c

$1.00 for Penman's Underwear

Penman's Pen Angle Natural Wool Underwear, buying direct from the mill, enables us to put this Underwear in all sizes up to and including 36, on our counters during this November Sale, at each..... $1.00

25c for 40c Linen Towels

Over 100 odd maker's sample towels, in all grades, all kinds and all sizes, in white, not more than six pairs alike. Suitable for bedroom, kitchen towels or stand and dresser covers. Regular up to 40c each, for 25c

Dress Goods Values for Big Selling

48c for 60c-75c Dress Goods.

Tartan Plaids, plain Satin Cloth and Stripe Diagonal Dress materials in castor, taupe, new blue and myrtle. All wool plaid Dress Goods never sold less than 75c. 40 and 42 inches wide. Choice..... 48c

43c for 50c to $1.25 Dress Fabrics.

Tartan Plaids, plain Satin Cloths, fancy brilliants and poplins, 40-54 inches wide. Also light Tweeds, colors black, castor, grey, new blue brown and good bright popular Tartans. Worth up to $1.25. Choice 43c

98c for $1.25 to $1.50 Tweed Coatings.

Heavy grey mixture tweed cloakings, plain Viennas, etc., 54 inches wide, suitable for children's winter coats or utility coats. Regular up to $1.50 yard. Choice..... 98c

Half Price for Dress Linings and Sateens.

Plain Moire, in cream, cardinal and reseda. Linnettes in cream, brown, grey, green, mauve and purple. . Also several odd shades in plain Sateen. Regular 15c to 50c..... Half Price

What About Warmer Bedding?

That's just the question every housewife is trying to answer right now. We are helping you in our November Bedding Supply Sale and our grand display of winter bedding of all kinds.

10-4 Flannelette Blankets $1.00
$1.50 Flannelette Blankets $1.20
11-4 Flannelette Blankets..... $1.35
12-4 Flannelette Blankets..... $1.50
Large Saxony Blankets..... $2.75
$3.00 White Wool Blankets $2.45
Hunters' Wool Blankets, $2.75, $4.50
Unshrinkable Wool Blankets ..$3.00
Unshrinkable Wool Blankets ..$3.50
$1.25 large Comforters..... 98c
$2.25, $2.50 Comforters..... $1.95
$1.25 White Bed Spreads..... 98c
$1.50 White Bed Spreads..... $1.25

$2.00 White Bed Spreads, each
$4.00 white Marseilles quilts, ea
72 inch Flannelette Sheetings
Heavy Wool Sheetings
35c Bleached Sheetings
25c Unbleached Sheetings
25c Pillow Cottons (circular)
$1.25 Feather Bed Pillows
25c Heavy Feather Pickings
Hemstitched Pillow Cases
Hemstitched Pillow Cases
Wide Kitchen Towellings

The Cloak Department's Bargain Programme

Buy Women's Suits This Week.

The suit and coat section is getting near the crisis. Those who intend buying a new outer garment this season are advised to make a purchase now while the assortment is good. Next month, indeed perhaps, this month, the rush of trade will commence in earnest. Buy now, buy this week, and get a good assortment of "up to date" styles at November Sale prices.

Women's last season Suits..... Half Price
$18.00 and $20.00 Women's Suits..... $13.95
$20.00 and $22.50 Women's Suits..... $17.95
$25.00 Women's Suits In the "Ready-to-wear" Section. $20.95

$1.98, $2.98 and $3.98 for Children's Bearskin Coats.

Manufacturer's samples in Children's Bearskin Coats, in white or Brown and White, all sizes 22, 24, 26, 28. Divided into 3 lots. Choice $1.98, $2.98 and $3.98 each.

$5.00 for Children's Cloth Coats.

Girls' Beaver, Frieze and Red River Coats, in navy, green or brown satin and velvet trimmed, some self lined, will fit ages 4 to 12 years. Special November Sale Price, each $5.00

$7.95 for Ladies' Winter Coats—worth $12.

We have a few women's Coats in Black Cheviot, semi-fitting styles and ankle length. Sizes 34-40, and worth up to $12.00. To clear we have marked them all at one price. Choice..... $7.95

$3.95 for a $5 Net Blouse.

Several styles in all-over net waists, with silk lining, in ecru only. New tucked sleeves and made in Christmas models. Sizes 34-40. Regular $5.00. Choice..... $3.95

Ladies' Flannelette night gowns 50c
$2.25 Novelty Golf Coats.... $1.98
$1.00 Flannelette Kimonas.... 79c

A Strong List of Homefurnishings Specials

Lace Curtains to Suit Any Room—$1.69.

Brussels Nets in Fish Net and Nottingham Lace Curtains, 50 to 60 inches wide, and 3 and 3½ yards long, suitable for any room. Scroll and medallion centres and fancy borders. Worth up to $2.50. Choice, a pair..... $1.69

$7.50 Tapestry Curtains—$3.98.

English Tapestry Curtains, with mercerised finish, heavy fringed top and bottom, a clearance of all our odd Curtains, mostly plain colorings. Regular up to $7.50. While they last. Choice, a pair $3.98

$12.00 Tapestry Rugs—$8.69.

English Tapestry Rugs, a few left over patterns, in good wearing qualities, in the following sizes, 3x3½ and 3x4. To clear, each ... $8.69

39c for Heavy Floor Linoleum.

Your choice of good patterns in good quality Floor Linoleums, with well finished enamel top, in fawn and green floral patterns, 12 feet wide. Regular 50c, only a square yard..... 39c

98c for Oilcloth Squares and Remnants.

Squares and Remnants, in Oilcloths, suitable for putting under stoves and tables, good qualities. During this sale, choice, each 98c

$1.00 Inlaid Linoleum—sq. yd. 69c.

Best inlaid Linoleum, 4 yards wide, in new fall patterns, block and floral designs, light and medium colors, will stand almost endless wear. Regular $1.00 sq. yard. Choice, at sq. yard..... 69c

Bring your measurements with you.

STANDARD PATTERNS.
Order a pattern this month and get a "style book" 5c extra.

ENDS TABLE.—A table piled high with ends of Prints, Flannelettes, Muslins, Ginghams, Shirtings, Flannels, Towellings, Tickings, Pillow Cottons, Sheetings, etc. All lengths and goods marked at "November Sale" prices.

The Reliable Store MADILLS' The Reliable Store

ONTARIO ARCHIVES TORONTO

Pure Norwegian Cod Liver Oil. Jessop's Emulsion Cod Liver Oil. Jessop's Tasteless Extract Cod Liver Oil. You can't beat them. JESSOP'S PHARMACY.

NAPANEE BEAVER.

An entirely New Line of Post Cards, at Jessop's. Come in and have a look at them. Will be most glad to see you.

TEMPLETON & SON, Proprietors.

Vol. XXXVIII, No. 47. Circulation 3,720. NAPANEE, ONTARIO, FRIDAY, NOVEMBER 19, 1909. TERMS—$1.00 a year in advance. $1.50 if not so paid.

....GREAT BARGAINS....

—IN—

DRESS GOODS SECTION

Venetian Broadcloths

in all the fashionable shades, as well as the more staple colors, also Black. They are all pure wool, French dye, and full 54 inches wide.

Very Special at $1.00

Black Panama, all wool, 54 inches wide 60c

Chiffon Broadcloths

This is a beautiful cloth with rich sedan finish. We offer it in all the new and desirable shades, also Black, well worth $1.50—**Extra special at $1.25.**

CHEVERON SERGE—Good Black Hard rough weave at 50c.

FRENCH CHEVIOTS in colors Amythist, Green, Navy, Brown, Old Rose, Grey, also Black, all wool and 50 inches wide.

Cheviots are considered the, smart fabrics for tailored suits just now. You ought to see the line we offer — special **90c**

Samples sent anywhere.

Steacy's KINGSTON

READY WITH CHRISTMAS FURS

There is no richer gift nor one more sure to be welcomed than a set of Furs, and each year more people are buying them for Christmas presents. The styles and qualities we have ready for the holiday trade were put together by experts who know the business from beginning to end. They are absolutely right in style and in color, and in all

Fully Guaranteed

no guesswork about them, nothing haphazard. You can shop here in perfect confidence and for less money than if you bought elsewhere. For one thing our prices are less than the big stores and our margin of profit is less. In addition we have the backing of the biggest Wholesale House in Canada as regards style and quality of every Fur we sell.

M. RYAN & SON

NEWBURGH, ONTARIO.

We will pay the highest cash price for Turkeys the first week in December.

MOVING SALE

The Gibbard Furniture Co.

—ARE—

Going OUT OF Retail Business

at the old stand and moving in their new retail store. We want to place a complete new stock in the new building, and for the next two weeks will sell goods in all lines at GREATLY REDUCED PRICES.

A special discount of ten per cent. will be allowed on all cash sales until Friday, December 3d, and no longer.

WANTED.

HORSES WANTED—SEVEN OR EIGHT Horses for the Northwest, on Finlay or Dog Creek. If you wish to do business, call on or write, CONSOLIDATED Timber Co., Limited, Napanee. 6tf

WANTED—A CHEESEMAKER FOR MARL Bank Cheese Factory. Tenders received till Annual Meeting, January 1st, 1910. Highest tender not necessarily accepted. Meeting to be on December 8th. WILSON BOUTH, President. Marlbank P.O. 6tf

WE EXPECT TO SHIP ANOTHER CAR of Horses west before long and want a number on Piano and Organ deals. Drop us a card, call and see us. CANUCK BROS., Moscow. 6tf

WANTED—A FEW HUNDRED BUSHELS of Oats. Apply to CARSCALLEN BROS., Napanee. 6tf

WE WANT FOR FALL AND WINTER deliveries in Napanee and surrounding country an active, reliable agent to take orders for our Nursery Stock. Good pay weekly. Outfit free. Exclusive territory. 600 acres of the choicest Nursery Stock which you sell direct to planters. This is one of the few chances to exchange one man have other jobbers. We guarantee the delivery of trees in good condition and up to contract grade. Write for particulars. PELHAM NURSERY CO., Toronto. Ontario. Please mention this paper. 6tc

WANTED—PATRONS FOR F. SIMMONS, Practical Furrier, who will do all repairing of Furs, furnish material and make up at moderate prices. New Furs made up from customer's own order, for ladies or gentlemen, all at reasonable prices. Address, BOX 43, Tamworth P.O., or call at home on old McMullen farm on White Lake road, 3 miles west of Tamworth. 6tf

FOR SALE.

THREE STOVES FOR SALE—ONE RED Parlor Stove, one small stove, one 31-inch Box Stove; all in good order. Will sell cheap for bargain. Apply to GEORGE GORDON, Napanee. 6tf

FOR SALE—IN THRIVING TOWN OF Enterprise, Ont., a desirable home, consisting of fully modern equipped house, barn and several building lots. For further particulars of same apply to SYDNEY D. WAGAR, Enterprise, Ont., or to the owner, JOHN REID, Morrisburg, Ont. 6tf

FOR SALE—IN THRIVING TOWN OF Enterprise, Ont., a desirable home, consisting of fully modern equipped house, barn and several building lots. For further particulars of same apply to SYDNEY D. WAGAR, Enterprise, Ont., or to the owner, JOHN REID, Morrisburg, Ont. 6tf

FOR SALE—SCRANTON COAL. IN ALL sizes, lowest price. THE ROBINSON CO., Bath. 6tf

WOOD FOR SALE — BOTH GREEN AND Dry Wood, in short lengths, at a bargain. Apply to JOHN SPENCER, Napanee, or J. WILSON, Marlbank. 45tf

LOST OR FOUND.

LOST—4 CALVES, 2 STEER CALVES, red and white, 1 Bull Calf, red, 1 Heifer Calf, red and white. Any person stealing their whereabouts will please notify B.M. MCKERNAN, Centreville, Ont. 6tp

LOST—A LADY'S HANDBAG, CONTAINing two handkerchiefs, between Sharp's Corners and Napanee, on Tuesday, November 9th. MISS. McGREGOR, Sharp's Corners. 6tp

FOUND—ON DESERONTO ROAD, A FUR Ruff, in week of 8th. Owner can have same by proving property and paying charges. CHAS. LOUCKS, Centre st., Napanee. 6tf

FOUND—A PURSE CONTAINING SMALL sum of money, on York Road. Owner can have same by proving property and paying charges. J. F. MADDEN, York Road. 6tp

LOST—A GOLD FLEUR-DE-LIS PIN SET with Pearls and Rubies. Finder please leave at Beaver Office. 6tf

STRAYED—FROM MY PASTURE FARM, in Fourth Con. Camden, about the 2d of November, two 2-year-old Heifers, one red and one a roan color. Information of their whereabouts may be left with RICHARD COOK, the owner, or JOHN HARRISON. 6tp

DOG FOUND—A HOUND. OWNER CAN have same by applying to ADAM H. JAYSON, Napanee. 6tf

STRAYED—ON MY PREMISES, A NUMber of Geese. Owner can have same by proving property and paying charges. HENRY RAYWORTH, Bath. 6tc

LIVE STOCK.

FOR SALE—MARE AND LEWIS COLT, 8 months old. Apply to JOHN BOYLE, Bellrville Line. 6tf

FOR SALE — PURE BRED TAMWORTH Pigs 7 weeks old. Heavy Draught Horse coming 3 years, and team of Heavy Horses coming 2 years. Apply to J. CREIGHTON, Hawley. 6tf

FOR SALE—A THOROUGHBRED JERSEY Cow. Apply to A. L. SNIDER, Odessa Road. 6tp

A THOROUGHBRED YORKSHIRE BOAR for service. Fee $5.00 at time of service, with privilege of returning. WM. JOYCE, Lot 34, Deseronto Road. 6tf

FOR SALE—A YOUNG JERSEY COW. New milker. Apply at Beaver Office. 6tc

FOR SALE—YOUNG NEW MILCH COW. Grade Holstein. R. H. PATE, Bath. 6tf

REGISTERED YORKSHIRE BOAR FOR Service, at T. A. QUINN'S, Croydon. 2tc

FOR SALE—IF YOU WANT A GOOD Shorthorn, Yorkshire, Tamworth or Ram, Berkshire Boar, or Holstein Bull, call on or write to WESLEY DAWSON, Switzerville, Ont. 50tp

BOAR FOR SERVICE — REGISTERED Yorkshire. Fee, $5.00, at time of service. GEORGE HANES, Napanee. 46tp

FOR SALE—ONE RAY MARE IN FOAL, 5 good workers, 15 years of age. Also one Barge Buggy, run this summer, and one set of Single Harness. This summer's crop of hay for sale will be sold for one hundred and ten dollars cash as early harvy. For further particulars apply to E. H. BAKER, Box 66, Tamworth, Ont. 6tf

FARMS FOR SALE OR LET.

FARM FOR SALE—167 ACRES, PART OF lot 19 and E. 20 3d Con. of Ernestown, owned by Mrs. Susannah Stone. Well drained, about 80 acres sugar bush, good pasture, balance under good state of cultivation. Well watered. Good buildings consist of new frame house, 11 rooms; frame barn. Convenient to school and church. About 14 miles west of Napanee, 3 miles town Station. Price right, as I want to sell at once. For further particulars apply to MRS. SUSANNAH STONE, on premises, or Ernestown P.O., Ont. 6tp

(Continued on page 8.)

We have a swell stock of

Gents' Furnishings, Hats, Caps, Boots and Shoes

W. W. ADAMS
The Tailor, Newburgh.

NEWBURGH.

On Friday evening last, through the kindness of Mrs. C. H. Finkle, a number of her friends met Mr. W. S. Herrington of Napanee at her home for an evening with Shakespeare. Needless to say the evening was very pleasantly spent. The object in view was the formation of a Shakespeare Club, and this preliminary evening was given to an interpretation by Mr. Herrington of a number of Shakespeare's characters, from four of his best known plays. At the close of the reading it was decided to form a Club with Miss A. R. Grose, of the High School staff, as leader, and the next meeting will be held at Mr. Finkle's, on Friday night of this week, when Mr. Herrington will again be present to give the class a start.

Another very interesting literary evening was that given by the choir and League last week, under the direction of Miss Pearl Nesbitt, leader of the choir. Rev. Mr. Seymour presided and introduced a splendid programme. The two chief literary numbers were an essay by Miss Grose on Tennyson's treatment of woman, and an address by Mr. D. A. Nesbitt, in which he compared Tennyson and Browning. Miss Grose made a most admirable presentation of her subject, showing how supreme a place the great Victorian poet gave to the influence of pure womanhood. The musical part of the programme comprised instrumental solos by Misses Nesbitt, Hanna and Scriver, an instrumental duett by Miss Nesbitt and Mr. Edgar Seaxsmith, a vocal solo by Mr. Percy Nesbitt, a vocal trio by Mrs. G. H. Thomson, Miss Brisco and Mr. Percy Nesbitt, and a chorus by the choir, "Crossing the Bar." The whole formed a most enjoyable entertainment.

Are you in need of Xmas gifts? Then attend the Bazaar to be given by the Woman's Guild of St. John's church on Dec. 15th. Any number of suitable gifts of all kinds will be on sale.

Mrs. Williams, of Camden East, music teacher, has arranged a recital to be given by her piano pupils in Finkle's Hall, on Saturday afternoon of this week at 1.30. The public are invited.

Miss Hannah Paul, missionary in the Crosby Girls' Home at Port Simpson, B.C., gave a very interesting talk to the Epworth League on Monday night on her work among the Indians. A reception was held last week in honor of Miss Paul by the ladies of the W. M. S. here, at the home of Mrs. A. M. Denyes.

ENTERPRISE.

The annual Christmas tree under the auspices of the Methodist Sunday School will be given on Wednesday evening, Dec. 22d.—Mr. and Mrs. P. Kellar have been spending a number of days at his brother's, Mr. H. Kellar.—D. A. Nesbitt, I.P.S., paid an official visit to our school on Wednesday of last week.—Mrs. Thomas, of the late Mrs. Kenny passed through here on Wednesday to Camden cemetery.—On Nov. 28th, a bazaar will be held in the basement of the Anglican church. In the evening an entertainment will be given. Admission, 15c and 10c.—Mrs. A. E. Macdonald's fall sale in millinery begins to-morrow. A large number of dress hats, etc., have been prepared for this sale. Call and see for yourself the bargains to be had in up-to-date millinery.

The work on Mr. A. Walker's new store is progressing favorably, and when completed will be one of the finest stores in town.—Miss. Edna Clark has returned to her home in Frankford, having spent the summer with her sister, Mrs. W. S. Fenwick.—Miss Ada Storms spent Sunday the guest of Miss Nellie Bell.—Mr. J. Waters has moved into the house lately owned by Mrs. Josie Horan, deceased.—Mr. and Mrs. Irvine Bell have moved in our midst.—We have been enjoying ideal autumn weather for the past few weeks.—Mr. T. Kenny has returned from his trip to New Ontario.—Mrs. Sparks is confined to her bed suffering from an uncurable disease.—Dr. and Mrs. Kennedy are the guests of their daughter, Mrs. G. M. Dean.—Mr. and Mrs. Caldwell Lockwood spent Sunday with her father, at his home near Selby.—The Woman's Guild of St. John's church purpose holding their annual at home and bazaar in the basement of the church, on Wednesday, Nov. 24th. In the evening a good programme will be given and refreshments served. Admission 10 cents and 15 cents. Everybody welcome. Come and get your Xmas gifts. Everything in the line of Xmas novelties. Proceeds in aid of the new church fund.

BATH.

One of our oldest residents passed away on Saturday last, Mrs. Mary Johnson, who was stricken down with paralysis a few days before, and never recovered consciousness. The deceased was well known and the sympathy of every one is extended to the family. She left one daughter, Mrs. H. F. Forward, of Bellville, and two sons, Thomas, of New York City, and Joseph, at home. The funeral services were held in St. John's church, by Rev. A. L. Tear, on Tuesday morning, after which interment took place.—Mrs. F. K. Baker and daughter Florence of Guelph, are visiting at Mr. Max Robinson's.—Mrs. John Bain and daughter, of Kingston, visited at Thos. Bain's, for a few days this week.—Miss Bridgs, of Napanee, is visiting at Miss Aylesworth's.—The str. Alexandria made her last trip this week.—Mr. Deacon, of Bellrville, is visiting at Mr. D. T. Rowse's.

The fire in the St. Paul mine at Cherry, Ill., is burning as fiercely as ever.

In a speech at Manchester, Mr. Arthur J. Balfour declared that tariff reform was the only practical alternative to the present budget.

Welcome to the New Bridge.

ERECTED NOVEMBER, 1909.

As time goes by old things wear out,
And new ones take their place,
That seems the way of all the earth
As well's the human race.

While travelling up to Napanee
And over Roblin's ridge,
I miss the land-mark of my youth
The time-worn Covered Bridge.

'Tis but the way of mortal man,
When usefulness is past,
We're doctored, nourished and kept up,
Then ground to dust at last.

I greet your son with out-stretched hand,
The sturdy, solid youth;
But not with pleasure like thyself,
I say with sober truth.

Long may he stand, majestic, grand,
Substantial, towering o'er
The rolling flood, for public good,
And reach from shore to shore.

My wishes all are for your good,
May nought your mission foil
For ages, when my weary soul
Has shed this mortal coil.

—J. FRANK ROSEBURGH.

CAMDEN EAST.

We are having excellent weather now. Surely the farmers will not complain, but rejoice, for they will be able to get their ploughing done without any trouble.

A. Ahkenbrack is building a fine barn on his lot purchased from Mr. J. Robinson.

Mr. J. Judge has purchased the mill property, and we are glad to hear he is going to put the mill in first class shape. He will build a new dam, put in a new water wheel and a first class cranker. We wish him success. How much better it would be for our village if we had more such men.

Miss Sproule is still improving in her house.

Mr. Anderson moved here Saturday with the stone crusher to fix up the road south of the village. It will be an improvement.

We are glad to welcome some of our former citizens to our village. Mr. and Mrs. John Saul and two daughters, of Winnipeg, also Mrs. Marselle, nee Edith Calder, of Winnipeg. They are visiting friends in Camden East.

The repairs to the Methodist church taken in hand by the ladies, are progressing fine, and the committee haven't given the job over to the men of the church as your correspondent stated last week, but they are going to see that the work is done in first class shape, so that it will be a credit to the community. We wish them success.

Mr. and Mrs. W. Pringle at Mr. I. H. Hartman's, on Sunday.

Mr. and Mrs. Lesby Skinner at Tamworth last Sunday.

W. Saul shot a fine fox last week.

Geo. Babcock came home on Saturday night with a fine deer.

We think it would be a wise move if our trustees would call a special meeting of the ratepayers of this school section, and see if one teacher would be sufficient to teach all the scholars we have at the present time. Surely something ought to be done to lower our taxes. Our taxes are very high this year.

Mr. and Mrs. Sperry Shibley, of Milton, at Mr. I. H. Hartman's, on Sunday.

Mrs. A. Amey is quite smart again after a number of months.

A number of ranges have been sold in this locality this fall.

Miss Smith is not much better at time of writing.

It is time the officials of the Methodist church took some steps towards stopping young men talking, laughing and even smoking in the House of God. Not in the main body of the church, but they congregate in the anti room and on the front steps and are a hindrance to those inside. I understand their names have been taken, and we do hope if they are not men enough to stop this rowdyism that they will be brought before a magistrate and have to answer for their evil doing. It's a shame the way some of these parties make a practice on Sunday nights of running horses through our streets, and not one has had the bone enough in him to put a stop to it. Just let us make an example of them for once.

Rev. Mr. Boyce will preach in the Presbyterian church on Sunday evening, Nov. 21st.

VIOLET.

The rural telephone is being accomplished with great rapidity in this locality.—A large number from Violet gathered at the home of Mr. Geo. Robson, on Thursday evening, to bid them farewell, as they intend moving to Napanee.—Look ahead for the pie social to be held in the Violet Methodist church, on Wednesday evening, Nov. 24th. Addresses will be given by Rev. R. A. Whattam, of Woodville, and Rev. W. S. P. Boyce, of Milton. The music will be furnished by Napanee talent. Also an American phonograph will give some good selections. Abundance of pie and coffee. Admission 15 cents. Full ploughing is nearly all completed.—Mrs. C. A. Robinson has returned home, after spending a few weeks visiting her mother, Mrs. Wm. Bryers.

The Nicaraguan insurgents have seized the Dictator, a Norwegian fruit steamer, and pressed it into their service.

CENTREVILLE.

Quarterly service in the Methodist church on Sunday morning was very well attended.—Our teacher, Miss. F. Patterson, spent Sunday with her parents at Moscow.—Miss Florence McGill visited her parents here on Sunday.—A few of the youngsters from here took in the dance and husking at Mr. D. McGregor's, on Friday evening, and report a swell time.—Mr. and Mrs. Fred Hawley and Mr. and Mrs. Bingley Clancy and little daughter spent Sunday at Mr. Fred Milligan's.—Mr. Sparry Close and Harold Galbraith called at Mrs. Fairbairn's, on Sunday evening.—Mr. and Mrs. F. Green spent Sunday at Mr. Noble McGill's.—Visitors: Mr. and Mrs. James Henderson at Mr. M. C. Wagar's.—Mr. and Mrs. Alcombrack at T. E. McGill's.—Mr. Stuart Close and Harold Galbraith at A. N. Lapum's.—Mr. Bert Loft's bead at J. Weese's, and Mr. Will Hinchey at home.

WESTBROOK.

D. J. Birmington, Cataraqui, and A. Croy, Kingston, accompanied on Saturday last by Mr. and Mrs. Smith and E. Bell on a hunting expedition.—Sympathy is extended to Mr. Sperry Burt in his loss by lightning of four fine cows. The Ladies' Auxiliary meeting was held at Mrs. J. A. Sproule's, on Wednesday of last week.—Miss Florence Smith spent the week-end in the lime stone city, the guest of Miss Edith Graves.—Mrs. R. Finnigan, Parrott's Bay, spent last week with Mrs. J. O. Finnigan.—George Gates is on an extended trip, deer hunting in the bark countries.—Miss Myrtle Stevens spent Saturday and Sunday with Miss Edith Redden.—Miss Edith Saunderscock and Mrs. H. E. Smith recently visited Mrs. Shane.—Mr. H. Rose with Mrs. Maggie Kenny, on Bertie Kimmerly.—Miss Edith Saunderscock and Miss Katie Sheehan with Miss Jennie Howie, on Friday afternoon.

NORTHBROOK.

Everything is quiet here, and hunting reports are somewhat slim since the season is over. Yesterday and to-day the sports from the front have been returning home with game, but not with laden wagons, showing they were not unsuccessful.—We are very sorry to say Ed Armstrong and Leslie Storey are both ill with typhoid fever. We hope for a speedy recovery.—Mr. Cephas Bell, of Enterprise, returned to his home on Monday, after spending the past week at W. B. Cade's.—Our school is progressing favorably, under the management of Miss Mae Flinn.—Mr. Lou Turner was successful in shooting a bear last week. It would be well if the hunters since deer hunting is over would turn in and hunt bear, as there has been a great number of bears killed in this vicinity lately.—Miss Eva Bleecker was the guest of Miss May Bosely, last week.—Miss Bertie Kimmerly called on Miss Florence Cade on Friday last.—The Misses Florence and Delma Cade spent Sunday afternoon the guests of Miss May Mulvihill.—Rumor says a wedding soon. I wonder who?

CANAAN.

Mr. George Spratt made a flying trip through here on Sunday evening.—Mr. Allan King spent Tuesday afternoon at Geo. Black's.—Mrs. Kelley and Mrs. G. Black visited Mrs. Isaac Oderkirk, on Thursday.—Mr. John L. Sullivan, of Felton, N.Y., intends leaving for his home this week, after visiting Mrs. Isaac Oderkirk, for a few weeks.—The hunting season is over, and a few "deas" have been caught.—A number of teams are engaged hauling iron ore from Mr. Burns' mine to Enterprise.—Mrs. Myrtle Storring is spending a week visiting friends in Parham.—Mrs. Isaac Oderkirv and Mesars. Irvine Wells, John L. Sullivan, Earle Oderkirk, Silas Wells and Ashley Spratt took tea and spent Friday evening at Mr. Geo. Black's.—Mrs. S. Shannon and granddaughter, Miss Annie, spent a few days the guests of Mrs. W. Carroll.—Miss Annie Shannon and Mr. Earle Oderkirk at Mr. Geo. Black's, on Sunday.—Mr. Harvey Cronk visited at Mr. Geo. Black's, on Friday and Saturday.—Miss Tessy Milligan spent Saturday and Sunday, visiting with friends at Tamworth East.

DESERONTO.

What might have been a serious accident occurred one day last week. A horse belonging to one of the local butchers, a very high spirited animal, while being driven rapidly along Thomas st., the wheel of the vehicle came off and let the wagon drop in the street. Fortunately the John was an adept horseman and stuck to his seat and reins, and stopped the horse before much damage was done. He stabled the horse in Mellow's blacksmith shop and started on a hunt for the missing wheel.

The str. Jeska cleared on Friday last for Oswego laden with lumber consigned to E. W. Rathbun & Co.

Collector Valleau was in Picton on business one day last week.

James McVicker has resumed the proprietorship of the Deseronto House, having purchased the interests of the Stewart Bros.

Mrs. John Murphy, of Read, is a visitor at her aunt's, Mrs. Ed. McKenny, Brant st.

Mr. Fred Whiting has accepted a good position in one of the leading drug stores in Toronto.

Percy Armitage has accepted a position in the Bank of Commerce, and is now in the Branch at Toronto Junction.

Clem. Graves is now numbered as one of the staff of the Bank of Toronto, situated at Harrietsmith.

Deseronto is turning out a number of bankers and there is more to come as it is rumored there are a number of aspirants.

Mr. Fred D. Frost was in Belleville last week on business.

Thos. Hart, who is in the employ of the Department of Railways and Canals, spent Sunday at his home on Thomas st., and left again on the mid-night train for Washburn, where he is stationed at present.

F. Armitage was in Toronto last week. Semi-ready trip, business and pleasure.

The Grand Trunk Railway Company has their president a prayer by proxy. There are some presidents being voted bouquets by the dozen.

The fire alarm sounded for a small blaze on Brant st. in Mrs. McNeil's residence, caused by defective pipes. It was extinguished before any damage was done.

Mr. Wm. Harvey has returned from Cobalt.

Mrs. T. Cauchlin, of Port Arthur, is visiting her daughter, Mrs. Ed. Gaulin, Green street.

Sam. Allen, the popular liverman, suffered the loss of a very valuable horse on Tuesday.

Mr. Jas. Booth has nearly completed a new brick house for Mr. R. Smith, near Shannonville.

A large number from here intend taking in the Freeman's Ball in Bellville on Wednesday, which promises to excel all the excellent gatherings of this Association which are held annually.

The ladies of the Methodist church give their annual Tea on Thursday evening of next week. Nov. 25th. A splendid programme will be submitted after the tea.

High School report, Nov. 8th.

French, Form 1., 100.

Nora Cronin 100. Nellie Madigan 81. Loretta Nafe 85. Leo Hales 82. Fred McCullough 81. Leonard Shaw 76. Jennie Thompson 72. Ada Seymour 66. John Robitaille 66. Clare Malley 61. Stella Coutre 60. Harold Farnham 59. Evelyn Perry 58. Annie Farrel 58. Nora Fox 54. Amanda Beatrs. 51. Ila Putman 50. Glendine Clement 50. Geraldine Graves 46. Florence Bell 41. Mary Eccles 40. Helen Crook 35. Aratha Flood 28. Alice Cole 26. Kathleen Brown 25. Jennie Cole 25. Horace Thompson 21. Nora O'Reilly 12. Joseph Hill 11. Daniel Newton 10. Helena Edwards 8.

Literature, Form II., 100.

Georgia Kennedy 94. Christie Reid 91. Mary Brennan 91. Ethel Werden 85. Margaret Cronin 78. Agnes McCullough 72. May Armitage 72. Leo Sexsmith 72. Ernest Davey 71. Vincent Farrell 68. Alex Rogers 66. John Roach 63. Evelyn Fairbairn 55.

Geometry, Form III., 100.

John Powers 70. Margaret Whitman 66. Mary Woodall 66. Eva Oliver 64. Hella Graham 60. Walter Cole 60. Loretta Daly 53. James McCauley 56. Bert Beaubien 48. Gordon Hall 45. Kathleen Ferrel 43. Gwen Knox 36. May Hart 32. Loretta McKenny 32. Annie Terry 32. Amy Risen 31. Newton Thomas 27. Leo Therrien 22.

WILKINSON.

The remains of the late Mrs. Jas. Kenny were taken to Centreville on Wednesday for burial.—Mr. John Moran is still on the sick list.—The fence and cement walks around the church property at Carmanville has greatly improved the appearance.—The last euchre party before Christmas will be held in the hall at Carmanville, on Nov. 24th.—Miss Maggie Donovan and brother Johnnie, spent Sunday at James Dillon's and A. C. Finn's.

CEDAR HILL.

The weather continues warm for this season of the year, the farmers a fine chance to get their fall ploughing done.—Mrs. C. Jones and daughter, of Toronto, are spending a few days at Mr. S. Gilmour's.—Miss Maggie Gilmour spent a few weeks visiting friends in town.—Miss Tressie Murphy has returned from Kingston, after undergoing a successful operation for appendicitis.—Miss Lizzie Rogers intends leaving for Belleville, where she expects to get a situation.—Miss Annie Shier spent Sunday at her cousin's, Miss Annie Milligan.

HOW TO CLEAN SILVERWARE AND NOT SCRATCH IT.

Buy a bottle of Tibbi's Silver Polish at Wallace's Drug Store. It will do it thoroughly. Price 25c the bottle.

ONTARIO ARCHIVES
TORONTO

A MAGISTRATE'S EVIDENCE IN FAVOR OF ZAM-BUK

MR. PERRY JP

Zam-Buk wins favor where ever tried! The Magistrate whose words are quoted below tried it thoroughly and now tells the result. If you suffer from any skin disease or injury mark well his words!

The Pavilion, Cold Fields, B.C.

After a very fair trial I have proved Zam-Buk eminently satisfactory. I cured me of a claim of five years standing which no doctor had been able to do any good for. I do certainly encourage any person to keep Zam-Buk in their homes. It truly does more than you claim for it. Yours very truly,

ROGER P. PERRY, Justice of Peace for B.C.

Chronic Sore Quite Healed.

Mrs. M. A. Harris of 59 Chestnut St., St. Thomas, Ont., says:—"My husband had a running sore on his ankle for about two months. Zam-Buk showed satisfactory results from the first application (although other salves had failed), cleaning and healing the open wound. We have also found Zam-Buk unequalled for Cuts, Burns, Sores, etc., and have great confidence in recommending it to others."

ZAM-BUK CURES eczema, ringworm, scalp sores, chronic sores, abscesses, ulcers, chronic sores or open wounds, barber's rash, blood poisoning, cold sores, cracked hands, cuts, scalds, salt rheum and all skin injuries and diseases. It is also a sure cure for piles.

FREE BOX

Mail this coupon to Zam-Buk Co., Toronto, send 1c stamp and we will forward free sample box.

Of all stores and druggists, 50 cents, or post free from Zam-Buk Co., Toronto, for price 50 cents.

ZAM-BUK

THE GREAT SKIN-CURE.

LETTER OF CONDOLENCE.

To Johnson Graham:—

We, the officers and members of Enterprise L.O.L. No. 431 desire to express our deepest sympathy to you in this your hour of bereavement. Whereas, it has pleased our Heavenly Father to take to Himself your beloved daughter, although we know it is a dispensation of our Heavenly Father which we cannot understand, we hope that you will look to a glorious resurrection when we shall meet those who have gone before, and He who is able to bear your burden and sustain you in your hour of greatest trial and need.

Signed on behalf of the Lodge.

HERBERT WAGAR, W.M.
FRED BLACK, Rec.-Sec.

THREW A BOMB AT LORD MINTO.

Ahmedabad, British India.—Lord Minto, the Viceroy of India, and Lady Minto had a narrow escape on Thursday when one was killed by bombs. They were driving through one of the streets, when, without warning, two bombs were thrown at their carriage. A dragoon, who was riding alongside, spurred forward and with sword raised, sabre intercepted the first bomb, hurling it some distance away into a sandheap. The second bomb struck the Viceroy's semidar, a native lieutenant, who was holding an umbrella over Lady Minto, and fell harmlessly to the ground.

Neither bomb exploded, as the soft sand acted as a buffer.

On examination they were found to contain picric acid, and a piece of the carriage passed through one of the streets, a bomb exploded some little distance away, killing police and others, attracted by the explosion, ran on and found a man on the ground with his hand blown off. He proved to be an innocent by-stander. The bomb-throwers made their escape. The excitement is great and as yet no arrests have been made.

Attempts have been made in India during the last year or two against the lives of Lord Minto, Lord Kitchener, Sir Andrew Fraser, Lieutenant-Governor of Bengal, and many other officials.

Andreas Slander, who is believed to have helped rob the Bank of Nova Scotia at Rainy River in July and the Canadian Express office at Niagara Falls, Ont., on November 7th, committed suicide when cornered by the police at St. Louis, Mo.

F. C. Richardson & Bros.'s Studio is the best equipped and most up-to-date photo group gallery in Ontario. They have special instruments for taking family groups, the latest invention, one that will take every person's head and shoulders. Their rubber work is recognized equal to any produced in any house in city or village.

DON'T FORGET.

A person must have good health to be well and happy. The Dyspepsia-Herb Tablet's make pure blood. Try them. Get a box. 50 Tablets 25c., at the Cozall & Co.'s store, ISDELL WAGAR, Agent, Napanee. 43bm

Now for a Little Coffee Talk

It seems there is a great jealousy with an opponent of mine about my coffee trade. He is not satisfied with selling the people coffee that go from the shop, but has resorted to the low, mean, contemptable means of canvassing my customers and telling them that he has got Paisley's secrets in Coffee, and every time he tells it, he tells what he knows to be false. So he knows—made about my secrets, if I have any, that the people in the house.

Tubs are lots of them men get into the grocery business, and I have had dirty things done to me in the business, but this I think puts the climax on it all. I just got in one hundred and sixty-five pounds this morning, and what is this friend of mine going to do? I know, he will just use one month. That is what breaks his grasping heart. Paisley has the best Coffee in town, and he can't get the secret.

JOHN PAISLEY

HANDLING THE WHEAT

that goes into the Nonesuch Flour is a matter of the greatest care. Only the soundest wheat is selected and employed. Insist on having a sack of Nonesuch Flour the next time you order groceries. We ask you to try this flour just once. Afterwards you will do it of your own accord.

J. R. DAFOE.

Fall and Winter Shoes

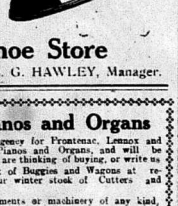

When boot weather gets here you'll want good shoes. If they're not made right, better not have them at the price we sell are the best that money and skill can produce.

You can't afford to miss looking over our display of McPherson Shoes, which show at a glance their superior quality. The prices aren't half as important as the value you'll get out of them, which means comfort, service and satisfaction. The broadest gauge guarantee we can endorse is this: Every pair aware of McPherson Shoes.

Also a large stock of Rubbers of all kinds to choose from.

Royal Shoe Store

NAPANEE. S. G. HAWLEY, Manager.

Karn-Morris Pianos and Organs

We have acquired the Sole Agency for Prontenac, Lennox and Addington of the above famous Pianos and Organs, and will be pleased to call and see you if you are thinking of buying, or write us.

We are clearing out our stock of Buggies and Wagons at reduced prices to make room for our winter stock of Cutters and Sleighs.

When wanting Farming Implements or machinery of any kind, don't forget to give us a call.

A full line of Furs and Stoves of all kinds on hand.

Toomey & Oswald, - - Odessa

Rev. William Cheetham died suddenly at Brockville.

The by-law to bind over the waterpower franchise to a private company was defeated by the ratepayers of Trenton.

The C. P. R. the Allans and several leading British shipbuilding firms have arranged to construct a drydock at Levis.

The debate on the address in the Commons occupied only five hours, being opened and closed Monday.

Two bombs were flung at the carriage in which Lord and Lady Minto were riding at Ahmadabad, India.

Two hundred widows and a thousand orphans have been left by the miners killed in the explosion at Cherry, Ill.

CLEANING AND PRESSING.

Cleaning and pressing gentlemen's and ladies' clothes. Work done promptly. MRS. EDWARD VINE, second house from East Ward school, Napanee. 41emp

NOTICE.

My wife, Nettie Snider, having left my bed and board without any just cause or provocation, I hereby warn all persons not to trust her on my account, as I will not be responsible for any debts contracted by her after this date. 45ep

BARGAINS! BARGAINS!

Genuine bargains in Dinner and Toilet ware. Also many other lines, both fancy and useful. Now is the opportunity to get good articles at small figures. Come and see for yourself. No trouble to show goods, at Crystal Hall, next Jessop's Drug Store. A. PRATT.

FURS.

Furs made and remodelled in first class style. Prices reasonable and work guaranteed. Gents' and Ladies' Coats made to order. All kinds of Fur, Pelts, Heads, Tails and Trimmings for sale. MRS. GEO. ROBINSON, Corner Richard and Mill sts. 42dmp

W. T.

There will be a special meeting of the W. C. T. U. in the Board Room of the Public Library, on Tuesday, November 23d, at 3 p.m. The canvassers appointed at the last meeting will please bring in their reports. 47a

RUMMAGE SALE.

The W. C. T. U. will hold their annual Rummage Sale in the Town Hall, on Friday and Saturday, Nov. 26th and 27th. Parcels of clothing, etc., will be called for on Nov. 25th. If any ladies who were not at home when the canvassers called will please hand names at Mr. J. Hooper's drug store, their donations will be collected. 47b

LOOK HERE.

Now if you want to get a cheap boot, now is your chance. I am selling the balance of my stock of boots and shoes at cost. Here are a few prices: men's coarse boots, regular $1.40 for $1.30. Men's Oil Tan boots, regular $1.90 for $1.65. Boy's Fall boots, $1.75 for $1.40. Boy's grained boot, $1.80 for $1.55. Boy's box calf, regular $2.00 for $1.56. H. W. KELLY, Campbell House Corner.

SPECIAL NOTICE

Do you know that I have the largest assortment of Horse Blankets and Robes that was ever shown in Napanee? Also Horse Blankets, with ears cloth, on from $1.25 up. Call and see our Indian Buffalo Robes, also Indian Buffalo Heads and the Bishop Robes. Come and see all and see these goods you will be convinced they are better value than you can get elsewhere. Next door west of Campbell House Block.

F. W. VANDUSEN.

FEED GROUND FOR 6c PER HUNDRED, AT THE BIG MILL.

Mr. J. R. Dafoe wishes to notify his customers and the public generally that the price for grinding feed at the big mill for the present and until further notice will be 6c cents per hundred with one pound per hundred off for waste. The mill is equipped with two of the best grinding machines known to the trade, with a capacity of twenty five tons per day. Feed ground as fine as desired, and ready when you call for it. Your patronage solicited.

41tf J. R. DAFOE.

THE SOCIAL LIFE OF PITTSBURGH.

Socially, Pittsburgh may be likened to a huge pie, with upper and lower crust a plenty, but a noticeable lack of what the good housewife realizes is the chief feature of the culinary triumph, the filling. The top crust is extremely light, and therefore has various elevations or excrescences. Sticking to the under surface of this upper crust you will find many traces of what was once Pittsburgh's social filling, or middle class. Their connection is a bit precarious, almost perilous, but they manage somehow to stick, for below, through a great space, they see the under crust, absorbing that part of the filling which failed to rise and cling to the upper crust. In no other city of America will you find the words "middle class" regarded as a form of contumely. In no other American city will you see so many individuals drawing comfortable salaries and yet regarding life as a hopeless sort of game, hardly worth the playing. Pittsburghers have reduced the art of being pessimistic to a science.—From "Woman's Home Companion for November."

Children Cry FOR FLETCHER'S CASTORIA

Seeds

Of all kinds for fall seeding, at Seed Store. Also the highest price paid for

EVAPORATING APPLES

after the 20th of September, at

Symington's Evaporator

Foot of West Street. 37tf

SOUVENIR Famous For Good Baking RANGES

THE AERATED OVEN practically places the Souvenir in a class by itself. Ordinary ovens bake the nutritious elements out of food; but the free circulation of pure air in the oven of the Family Souvenir makes it sanitary and wholesome cooking. Our free book, giving the facts you ought to know, mailed on request.

GURNEY, TILDEN & CO., LIMITED HAMILTON
Montreal Winnipeg Calgary Vancouver

For sale by Boyle & Son, Napanee

TO THE EPWORTH LEAGUERS AND OTHER METHODIST YOUNG PEOPLE OF THE NAPANEE DISTRICT.

Announcement is made of a Missionary Conference and District E. L. Convention to be held in the Western Church, Napanee, on June 1st. In behalf of the District E. L. Executive we desire to address a special word to the young people. It is two years since you were last called together in convention. Since that time a change has been effected in the allotment of the Forward Movement missionaries, and Rev. R. Embersom, whom we have been assisting to support, has been assigned to Lindsay and Cannington Districts, leaving us without a missionary of our own. In this day of advanced missionary effort among all the churches, and at a time when our Canadian Methodist church has adopted a great forward movement in more fully accepting our share of the responsibility of evangelizing the world, it would be unfortunate indeed, if we in this District should in the least degree fall behind in the effort that is being made. Last year however there was a decrease in our Forward Movement subscriptions of nearly one hundred dollars, and we should speedily effect such an organization if our forces that out 16-to ground shall be returned and a further advance made.

While the calls from the foreign field are imperative and must not be neglected, the call for the present demand that we should not neglect the work among our foreign immigrant population. Forward Movement Secretary, Dr. F. C. Stephenson, an opportunity to arrange a definite responsibility as support of an additional missionary at Pakan, Alberta, to be associated with Dr. Lapland, in the magnificent work which he is carrying on there among the Galicians. Rev. Dr. J. E. Smith, B.A., is to be appointed to this work, and we may have the privilege of his support. This district is doing well co-operate with the Home Missionary work.

This proposal will be discussed and action will be taken at our approaching Conference and Convention, and we strongly urge you to plan to be with us and assist in the measures that may be taken to discharge any responsibility we may accept. We are anxious that every circuit, yes, every appointment in our District, should be represented. On many of our appointments the Epworth League is not organized, but our young Methodists should not depend on that organization entirely for their interest in the great missionary problem of the world. Every young man and woman of our church will be heartily welcomed at our Convention. We want you to plan to be with us and your help and we want you all to consider this word a call to service for our cause, and to act in a manner that is dear to His heart.

We urge that everyone of our ministers should be present and give attention to encourage the move that will be made and to lead their young people in an intelligent way to the real forward movement we wish to make.

There will be three sessions of the Conference on Dec. 1st, and an excellent programme is prepared, and will be sent to every pastor in the District for distribution.

Yours in the Master's service,

W. H. EMSLEY
Chairman of District and Hon. President District E. L.

J. M. DENYES
Secretary District E. L.

S. F. DIXON
President District E. L.

Missionary Vice Pres. District E. L.

HOW'S THIS?

We offer One Hundred Dollars Reward for any case of Catarrh that cannot be cured by Hall's Catarrh Cure.

F. J. CHENEY & CO., Toledo, O.

We, the undersigned, have known F. J. Cheney for the last 15 years, and believe him perfectly honorable in all business transactions and financially able to carry out any obligations made by his firm.

Walding, Kinnan & Marvin,
Wholesale Druggists, Toledo, O.

Hall's Catarrh Cure is taken internally, acting directly upon the blood and mucous surfaces of the system. Testimonials sent free. Price 75 cents per bottle. Sold by all Druggists.

Take Hall's Family Pills for constipation.

HONOR ROLL.

Conway School, S. S. No. 1, South Fredericksburgh.

Honor roll for September and October. Total number on register—Sr. IV.—Reade Roblin 36, Ruth Cooper 34, Harold Sexsmith 34, Ethel Wood 34, Pearl Rattan 34, Charlie Moore 33, Cyril Webster 33, Jr. IV.—Grace VanDyck 35, Edith Tibbott 34, Gertie Wilson 3.

Class III.—Ross VanDyck 37, Clare VanDyck 36, Annie Clyde 32, Eleanor Neilson 31, Marjorie Smith 29, Harvard Moon 25, George Wilson 25, Victor Tawia 22, Harry Webb 21.

Class II.—Rodell Phillips 39.

Pt. II. class—Eleanor Cooper 34, Fred Wilson 33, Arvin and Stewart Rattan 32, George Wilson 30.

Pt. I. class—Ivan Tawia 22, Hertie Wilson 20, Walter Wilson 19, George Smith 18, Grace Wilson 17.

Examination results for September and October.

IV. class—Total 700—Absentees from exams marked after results—Reade Roblin 536, Ruth Cooper 507, Mary Smith 482, Pearl Rattan 256 (2), Robert Neilson 250 (1), Charlie Moore 236 (1), Cyril Webb 231 (6).

Jr. IV—Total 768—Grace VanDyck 384 (2), Edith Tibbott 384 (3).

III. class—Total 488—Victor Tawia 326 (2), Ross VanDyck 325 (1), Clare VanDyck 261 (3), Harvard Moon 198 (5), George Wilson roll 325 (1), Harvard Moon 198 (5), George Wilson 195 (3), Eleanor Neilson 189 (4), Harry Webb 111 (3).

II. class—Total 54—Rodell Phillips 50.

E. C. BICKNELL, Gosport.

Fourth class—Ralph Stewart, Jr. R. Gould, Mary O'Neil, Clarence Reid, Cameron Neilson, Clyde Parks, Clarence Sherman, Percy Williams, absent.

Third class—Thomas Sherman, Ethel Tierney.

Second class—George Reid.

First class—Annie Sherman.

E. C. PARKS.

Rheumatism promptly driven from the blood with Dr. Shoop's Rheumatic Remedy. Don't mask symptoms with pain relievers, but will surely tell. In tablet or liquid form. Sold by all druggists. 46d

A new system of government was inaugurated in India Monday, under which the natives are to have a share in the ruling of the country.

The prosecution of the sugar trust frauds at New York gives promise of developing into an investigation which may rival with the insurance inquiry of four years ago.

A Reliable Medicine For All Children

Baby's Own Tablets are absolutely safe. This medicine is as good for the new born babe as the well grown child. It contains no opiate or poisonous stuff. The mother who feeds this medicine to her child has the guarantee of a government analyst that its statements are true. The child is worth something to every mother for Baby's Own Tablets is the only medicine that is sold under such a guarantee. The Tablets cure such ailments as indigestion, colic, constipation, diarrhoea, and teething troubles, destroy worms, break up colds and thus prevent deadly croup. Sold by medicine dealers or by mail at 25 cents a box from The Dr. Williams' Medicine Co., Brockville, Ont.

OBITUARY.

Death's messenger came with but little warning on Tuesday, November 9th, to Joseph Magee, at his home, Bellevue Farm. The Pines postoffice. Although he had not been in the best of health for some time, Mr. Magee was able to be out and attend to his ordinary duties, and on the Saturday preceding his death finished up his plowing, and other fall work. He did not complain before retiring on Saturday night, but early Sunday morning he got up to attend to one of the children and was seized with a hemorrhage of the brain. He was unable to get back to bed without assistance and soon afterward lapsed into unconsciousness. Relatives and a doctor were speedily summoned, but the could do but little for him and he sank gradually until Tuesday morning, when he passed away shortly before o'clock. In the opinion of the family doctor and his friends the unfortunate man's death was hastened by an accident which happened a few days before he was taken ill. His team ran away from the front of the house as he was preparing to drive to the stable and he had a long chase after the horses. The excitement caused his nose to bleed very freely, and from that time on he was troubled with nose bleeds. Putting the affairs of his estate in order, he who was drowned in Hay Bay while skating last winter, also thought he would have hastened the end, Mr. Magee not being exposed to the cold or bad weather that unfortunate occurrence.

The late Joseph Magee was a member of one of the oldest and best known families in Lennox County, and being of a genial disposition and generous almost to a fault, was highly esteemed by all who had the pleasure of his acquaintance. He was born in Ireland 74 years ago, but when a mere lad came to Canada with his father, the late Robert Magee, who passed away two years ago. The family first located near Picton, but very shortly afterward took up land at The Pines, and has resided there ever since. In politics deceased was a staunch Liberal, while in religion he was prominently identified with the Methodist church. He was also a member of the Orange Order, and one of the most public spirited residents in the neighborhood in which he spent the greater portion of his life. A widow and three children survive to mourn, but they have the sincere sympathy of the entire community.

The funeral took place on Thursday of last week, and was one of the largest ever held in Lennox County, friends driving many miles to pay a last tribute of respect to the memory of deceased. Relatives were present from Toronto and friends from Toronto, Hamilton, Grand Trunk Bridge and Bath hamlets and other places. An impressive funeral service was conducted at the house by the Methodist minister after which the remains were taken to Napanee and placed in the vault, where they will be transferred to the family plot in Greenwood cemetery in the spring of the latter and son of deceased. The pall bearers were his brothers, William Magee, of Bath, and Alex. and Jas. Magee, of Robert, of Toronto and a brother-in-law, James Dickson, of Selby.

TOWNSHIP OF RICHMOND

November 1st, 1909.

The Council met at Selby.

The members present were Messrs. Chas. Anderson, Reeve; Fred Sexsmith, E. R. Sills, C. H. Spencer and Manly Jones, Councillors.

The Reeve presided. The minutes of the last meeting were read and confirmed.

Moved by C. H. Spencer, and seconded by Manly Jones, that John H. Story receive $15.70, for building a culvert and fixing road—on 6th Concession. Carried.

Moved by E. R. Sills, and seconded by Fred Sexsmith, that Fred Sexsmith be refunded $1.95 taxes, there being an error in the assessment of Lot 26.

Moved by Manly Jones, and seconded by C. H. Spencer, that Henry Martin be paid $6.00 for part of Mrs. Mowers, for November. Carried.

Moved by C. H. Spencer, and seconded by E. R. Sills, that Thomas Russell get $8.00, for repairing two culverts and furnishing stones on the 5th Concession. Carried.

Moved by Fred Sexsmith, and seconded by E. R. Sills, that Jacob Schermerhorn be paid $5.00 damages caused by overflow of water on the road between lots 20 and 21, in the 8th Concession. Carried.

Moved by Manly Jones, and seconded by C. H. Spencer, that the following persons be paid the amount set opposite their respective names, for services in repairing same, for 1 drain in the fall of 1908, by an order of John Boyle, one of the parties in said drain:—J. Dean $12.50; W. L. Peters, $11.00; F. J. Sexsmith $11.00; Garrett Joy $5.00; Isaac Warner $7.00; Z. Dean $15.50; Mrs. H. Allison $3.00; John Doyl; $30.00; Ewell Bell $9.50. Carried.

Moved by Fred Sexsmith, and seconded by E. R. Sills, that the following accounts be paid: Allen Oliver, $1.40, for 14 loads gravel used on the road in road section No. 3, by order of the Pathmaster, Manly Jones; for gravel used by Mr. Taggart to the House of Industry, in Kingston, $4.55; W. A. Steacy, 20c., for bread and gravel; James Ross, Mr. Taggart, $4.60; D. R. Sexsmith, for 16 loads of gravel for road section No. 19, by order of the Pathmaster, $7.00; Melville Windover, for drawing bridge covering and repairing culverts in road section No. 21, $5.00; W. A. Asselstine, for bridge covering for use on Town ship roads, $83.90; William O'Hare, for commutation of statute labor in 1908, the same having been performed by order of the Pathmaster, Ed. Benjamin. Carried.

Moved by Fred Sexsmith, and seconded by E. R. Sills, that the following accounts be paid: Allen Oliver, $1.40, for 14 loads gravel used on the road in road section No. 3, by order of the Pathmaster, Manly Jones; for gravel used by Mr. Taggart to the House of Industry, in Kingston, $4.55; W. A. Steacy, 20c., for bread and gravel; James Ross, Mr. Taggart, $4.60; D. R. Sexsmith, for 16 loads of gravel for road section No. 19, by order of the Pathmaster, $7.00; Melville Windover, for drawing bridge covering and repairing culverts in road section No. 21, $5.00; W. A. Asselstine, for bridge covering for use on Township roads, $83.90; William O'Hare, for commutation of statute labor in 1908, the same having been performed by order of the Pathmaster, Ed. Benjamin. Carried.

Moved by Manly Jones, and seconded by C. H. Spencer, that the following persons be paid the amount set opposite their respective names, for repairing culverts in road section No. 49, by order of the Pathmaster, Ed. Benjamin: Ben. Youngs, for repairing a culvert in road section No. 49, by order of the Pathmaster, Ed. Benjamin, $6.00; Ben. Youngs, for repairing a culvert in road section No. 49, by order of the Pathmaster, Ed. Benjamin, $6.00; Decline, for work on the road in road section No. 60, $10.00; Thomas Herrington for work on Sucker Creek bridge, $1.00. Carried.

The Council adjourned to meet on the first Monday in December, at the hour of 10 o'clock a.m.

A. WINTERS, Clerk.

Mr. H. H. Miller, M.P., introduced a bill in the Commons to suppress race-track gambling.

Wireless Telegraphy

At the first taste of a slice of our WHOLE WHEAT BREAD, the palate sends up a wireless message that it's a smile similar to that "that wont come off."

We have this Bread Tuesdays, Thursdays and Saturdays. Order from us on the day before.

At Steacy's

Phone

TRY A TUBE OF NA-DRU-CO TOOTH PASTE

Also a bottle of Nerviline Cure.

Stationery of all kinds.

Fancy China and Fancy Goods.

Thos. I. Winter

NEWER THAN NEWS

P.S.—Must have a clean standing on the teeth.

SAVED FROM SUFFERING IN HIS OLD AGE

Gin Pills cured him.

Annapolis, N.S., March 12, 1909.

I am over 80 years of age and have been suffering from Kidney trouble for fifteen years. I tried every medicine but got no help, and I thank you for sending me a free box of Gin Pills, which helped me.

I have taken about three boxes altogether but got relief before I took near that amount. I have recommended them to my friends, and had to use an instrument for the last time. Now, I can be up and around for hours without getting tired, and that Gin Pills have nearly cured me shall always keep a box in the house. Thanking you for your kindness, I am your sincere friend,

And all as a result of sending for a sample box of Gin Pills.

Do you suffer with your kidneys or Bladder? Send to the Nerviline Co. Chemical Co. of Canada, Limited, Toronto, and get a sample free by return mail. Regular size, at all druggists, 50c—or 6 for $2.50.

NEWS NOTES.

Alex. Bailey is a victim of the knocked down and run over by a motor car while crossing Yonge street, Toronto, on the early morning.

The steamer Ontario, one of the Grand Trunk fleet, went down at a gale last week in Lake Superior.

C. P. R. Engineer Mountrial at Winnipeg on manslaughter. He escaped with two women at a crossing.

The fire in the Sc at Ottawa, which destroyed there is scarcely any trace of those below ruin.

Lord Lansdowne, the Minister of Foreign Affairs of the House of Lords, and would move that the reading accepted until an address to the King.

Senor Isbad, a prominent citizen, the owner of the Blue Hose Company, is reported to have been killed in the wreck of the steamer near Singapore.

Trinity College conferred the degree of D.D. on Very Rev. Dean Carmichael, of Montreal, and Rev. Canon White, Bishop of Honan, China. Dr. Lwd was installed Provost.

Scott's Emulsion

is a wonderful food-medicine for all ages of mankind. It will make the delicate, sickly baby strong and well—will give the pale, anemic girl rosy cheeks and rich, red blood. It will put flesh on the bones of the tired, overworked, thin man, and will keep the aged man or woman in condition to resist colds or pneumonia in the winter.

FOR SALE BY ALL DRUGGISTS

Send 50c., name of paper and this notice, and you will receive a beautiful Savings Bank and Child's Sketch Book. Each book contains a Good Luck Penny.

SCOTT & BOWNE
132 Wellington Street, West Toronto, Ont.

ONTARIO ARCHIVES TORONTO

HER DEATH WAS HOURLY EXPECTED

Enterprise, Ont., Oct. 1st, 1908.
"For seven years I suffered with what physicians called a "Water Tumor." I could neither sit, stand, nor lie down in comfort—morphine had to be given me to ease the pain.

MRS. JAMES FENWICK

My cure seemed hopeless, and my friends hourly expected my death. I was advised that I wanted to die, and it was during one of these very bad spells that a family friend brought a box of "Fruit-a-tives" to the house. After much persuasion I commenced to take them, and was so bad that it was only when I had taken nearly two boxes that I commenced to experience relief. I kept up the treatment, however, and after taking five boxes I was cured, and when I appeared on the street my friends said "The dead has come to life," and it seemed literally true, because I certainly was at death's door."
(Signed) MRS. JAMES FENWICK.
"Fruit-a-tives" are sold by all dealers at 50c a box—6 for $2.50, or trial box, sent post-paid on receipt of price by Fruit-a-tives Limited, Ottawa.

DISCRIMINATING LADIES.

Using Herpicide on Account of its Distinctiveness.

Ladies who have used Newbro's Herpicide say it is the highest type of hair dressing. It has a quick effect in cleansing the scalp of dandruff and also for its excellence as a general hair-dressing. It makes the hair fresh and it allays the itching which dandruff will cause. Herpicide effectively cures dandruff as it destroys the germ that causes it. The same germ causes falling hair and later baldness; in killing it, it stops falling hair and prevents baldness. It is also an ideal hair dressing. It lends an aristocratic charm to the hair that is quite distinctive. Sold by druggists. Send 10c. in stamps for sample to The Herpicide Co., Detroit, Mich.

H. Wallace, Special Agent.
Bottles Guaranteed.

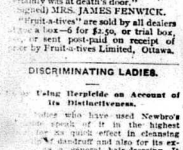

For Headaches

Caused by sick stomach, ill-assimilated bile, sluggish bowels, nervous strain or overwork, the safest and surest remedy is

BEECHAM'S PILLS

Sold Everywhere. In Boxes 25 cents.

JUDICIAL SALE.

Pursuant to a Judgment of the High Court of Justice made on the 15th day of October, 1909, in the action of Craig vs. Heiffer, I will sell by Public Auction with the approval of the Local Master at Napanee in the Chambers in the County Court House in the Town of Napanee, on SATURDAY, the 20th day of November, at 2 o'clock in the afternoon, the following property, being composed of the west half of Lot No. 14, in the 2d Concession of the Township of Adolphustown, in the County of Lennox and Addington, containing one hundred acres more or less. Upon the premises are erected a brick dwelling house and frame stable and other buildings attached, a good sized frame barn and shed, a good drilled well on the property. The estimate about 15 miled acres of timber, 3 acres of a Portsmouth Cheese Factory, Church and School House. The sale will be sold subject to a reserve bid fixed by the Master.

The purchaser shall pay down a deposit in the proportion of 10 for every $100 of the said purchase money and the balance within one month thereafter without interest or further notice and the terms and conditions of sale will be the standing conditions of the High Court of Justice. And further particulars apply at the Law Office of Messrs. Mowat, Biggar, Mowat & Biggar, and G. F. Hutton, K.C., Solicitors at Napanee the 22nd day of October, 1909.

M. DEROCHE, S. S. LAZIER,
Plaintiff's Solicitor. Master.

Caton's Bread

For a Dainty Spread

The season with its festivities and feastings is here. Every table needs good bread to make the meal enjoyable.

Caton's Creamalit and Mothers' Bread will please you in every way. Cuts daintily, eats delightfully.

We guarantee our candy to be strictly first class in every respect. Try our Ice Cream and pastry made on the shortest notice. A good supply of Oranges and Lemons now on hand.

OYSTERS—The best that money can buy, served to suit all and at all hours.

A. E. CATON.

The Younger Set

By ROBERT W. CHAMBERS, Author of "The Fighting Chance," Etc.

Copyright, 1907, by Robert W. Chambers

She sank back, drew one small hand across her eyes and rested a moment; then, leaning forward, she set her elbow on one knee and bracketed her chin between forefinger and thumb.

"I've not had you to talk to for a whole week," she said, "and you'll let me, won't you? I can't help it anyway, because as soon as I see you—crack—a million thoughts wake up in me and clipper-clapper goes my tongue. You are very good for me. You are so thoroughly satisfactory except when your eyes narrow in that dreadful, far-away gaze which I've forbidden, you understand. What have you done to your mustache?"

"Clipped it."

"Oh, I don't like it too short! Can you get hold of it to pull it? It's the one thing that helps you in perplexity to solve problems. You'd be utterly helpless mentally without your mustache. Shall we take up our Etruscan symbols again when you come down to stay with us at Silverside?"

"Indeed we shall," he said, smiling. "Which also reminds me"—

He drew from his breast pocket a thin, flat box, turned it round and round and glanced at her, balancing it teasingly in the palm of his hand.

"Is it for me? Really? Oh, please don't be provoking! Is it really for me? Then give it to me this instant!"

He dropped the box into the pink hollow of her supplicating palms. For a moment she was very busy with the tissue paper, then said:

"Oh, it is perfectly sweet of you!" turning the small bronze lamp over. "An Etruscan gold. "Whatever can it be?" And, rising, she opened it, stepping to the window so that she could see.

Within, the pages were closely covered with the minute, careful handwriting of her father. It was the first notebook he ever kept, and Selwyn had had it bound for her gold.

For an instant she gazed, breathless, lips parted. Then slowly she placed the yellowed pages against her lips and, turning, looked straight at Selwyn, the splendor of her young eyes starred with tears.

Chapter 15

ELAINE RUTHVEN had not yet dared tell Selwyn that her visit to his rooms was known to her husband. She was now afraid of her husband's malice, afraid of Selwyn's opinion, afraid of herself most of all, for she understood herself well enough to realize that if conditions became intolerable the first and easiest course out of it would be the course she'd take—wherever it led, whatever it cost or whoever was involved.

In addition to her dread and excitement, she was deeply chagrined and unhappy, and, although Jack Ruthven did not again refer to the matter—indeed, appeared to have forgotten it—her alarm and humiliation remained complete, for Gerald now came and played and went as he chose, and in her disconcerted cowardice she dared not do more than plead with Gerald in secret until she began to find the emotion consequent upon such intimacy unwise for them both.

Neergard, too, was becoming a familiar figure in her drawing room, and, though at first she detested him, his

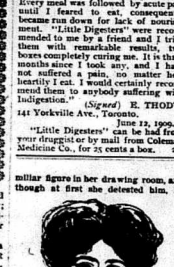

Rosemund Dane.

patience and unfailing good spirits and unconventional adaptation for her softened her manner toward him to the point of toleration.

And Neergard, from his equivocal footing in the house of Ruthven, obtained another no less precarious in the house of Fane—all in the beginning on a purely gaming basis. However, Gerald had already proposed him for the Stuyvesant and Prosceniun clubs, and, furthermore, a stormy discussion was now in progress among the members of the famous Slowitha over an amazing proposition from their treasurer, Jack Ruthven.

This proposal was nothing less than to admit Neergard to membership in that wealthy and exclusive country club as a choice of the upper-crust, for it appeared, according to Ruthven, that Neergard, if admitted, was willing to restore to the club free of rent the thousands of acres vitally necessary to the club's existence as a game preserve, merely retaining the title to these lands for himself.

Draymore was incensed at the proposal, Harmon, Orchil and Fane were disgustedly nonconmittal, but Phoenix Mottly was perhaps the angriest man on Long Island.

"In the name of decency, Jack," he said, "what are you dreaming of? Is it not enough that this man Neergard holds us up once? Do I understand that he has the impudence to do it again with your connivance? Are you going to let him saudbag us into electing him? Is that the sort of holdup you stand for? Well, then, I tell you I'll never vote for him. I'd rather see these lakes and streams of ours dry up. I'd rather see the last pheasant snared and the last covey leave for the other end of the island than buy off that Dutchman with a certificate of membership in the Slowitha!"

"In that case," retorted Ruthven, "we'd better wind up our affairs and make arrangements for an auctioneer."

"All right. Wind up and be hanged," said Mottly. "There'll be at least sufficient self respect left in the treasury to go round."

Which was all very fine, and Mottly meant it at the time, but outside of the asset of self rspsect there was too much money invested in the lands, plant and buildings, in the streams, lakes, hatcheries and forests of the Slowitha. The enormously wealthy seldom stand long upon dignity if dignity is going to be very expensive. Only the poor can afford disastrous self respect.

So the chances were that Neergard would become a member, which was why he had acquired the tract, and the price he would have to pay was not only in taxes upon the acreage, but secretly a solid sum in addition to little Mr. Ruthven, whom he was binding to by every tie of love could give for.

He suffered Gerald and little Ruthven to pilot him. He remained cheerfully oblivious to the snubs and indifference accorded him by Mrs. Ruthven, Mrs. Fane and others of their entourage whom he encountered over the card tables or at card suppers. And all the while he was accumulating a fortune with an energy and activity that ought to have shamed Gerald and did at times, particularly when he arrived at the office utterly unfit for the work before him.

But Neergard continued astonishingly tolerant and kind, however, advancing him what he required, taking up or renewing notes for him until the boy, heavily in his debt, plunged more heavily still to sheer desperation, only to flounder the deeper at every struggle to extricate himself.

Also Ruthven suspected something of this, but it was useless as well as perilous in other ways for her to argue with Gerald, for the boy had come to a point where even his devotion to her could not stop him. He must go on.

Meanwhile the Ruthvens were living almost lavishly and keeping four more horses. But Eileen Mroll's bank balance had now dwindled to three figures, and Gerald had not only acted offensively toward Selwyn, but had quarreled so violently with Austin that the latter, thoroughly incensed and disgusted, threatened to forbid him the house.

"The little fool," he said to Selwyn, "came here last night attaking of wine and attempted to lay down the law to me—tried to dragoon me into a compromise with him over the investments I have made for him! By God, Phil, he shall not control one cent until the trust conditions are fulfilled, though it was left to my discretion too. And I told him so flatly. I told him he wasn't fit to be trusted with the coupons of a repudiated South American bond"—

"Hold on, Austin. That isn't the way to tackle a boy like that!"

"Isn't it? Well, why not? Do you expect me to dicker with him?"

"No; but, Austin, you're always been a little brusque with him. Don't you think"—

"No, I don't. It's discipline he needs, and he'll get it good and plenty every time he comes here."

"I—I'm afraid he may cease coming here. That's the worst of it. For his sister's sake I think we ought to try to put up with"—

"Put up! Put up! I've been doing nothing else since he came of age. He's turned out a fool of a puppy, I tell you. He's idle, lazy, dissipated, impudent, conceited, insufferable"—

"But not vicious, Austin, and not untrustful. Where his affections are centered he is always generous; where they should be centered he is merely thoughtless, not deliberately selfish. And, Austin, we've simply got to believe in him, you know—on Eileen's account."

Austin grew angrier and redder.

"Eileen's account? Do you mean her bank account? It's easy enough to believe in him if you inspect his sister's bank account. Believe in him? Oh, certainly I do. I believe he's pup enough to come sneaking to his sister to pay for all the foolories he's engaged in. And I've positively forbidden her to draw another check to his order."

"It's that little bangled whelp Ruthven," said Selwyn between his teeth. "I warned Gerald most solemnly of that man, but"— He shrugged his shoulders and glanced about him at the linen covered furniture and bare floors. After a moment he looked up. "The game there is, of course, notorious. I—if matters did not stand as they do"—he flushed painfully—"I'd go straight to Ruthven and find out whether or not this business could be stopped."

If Alice had done her best to keep Gerald away, she appeared to be quite powerless in the matter; and it was therefore useless to go to her. Besides, he had every inclination to avoid her. He had learned his lesson.

To whom then could he go? Through whom could he reach Gerald? Through Nina? Useless. And Gerald had already defied Austin. Through Neergard, then? But he was on no terms with Neergard. How could he go to him? Through Rosamund Dane? At her thought he made a wry face. Any advances from him she would willfully misinterpret. And Ruthven? How on earth could he bring himself to approach him?

And yet he had promised Eileen to do what he could. What merit lay in performing an easy obligation? What courage was required to keep a promise easily kept? If he cared anything for her, if he really cared for Gerald, he owed them more than effortless fulfilment. So first of all, when at length he had decided, he nerved himself to strike straight at the center, and without the hour he found Gerald at the Stuyvesant club.

The boy descended to the visitors' room. Selwyn's card in his hand and distrust written on every feature. And at Selwyn's first frank and friendly words he reddened to the temples and checked him.

"I won't listen," he said. "Thee—Austin and—and everybody has been putting you up to this until I'm tired of it. Do they think I'm a baby? Do they suppose I don't know enough to take care of myself? Are they trying to make me ridiculous? I tell you they'd better let me alone. My friends are my friends, and I won't have them said Mottly. "There'll be at least sufficient self respect left in the treasury to go round."

"Gerald"—

"Oh, I know perfectly well that you dislike Neergard. I don't, and that's the difference."

"I'm not speaking of Mr. Neergard, Gerald. I'm only trying to tell you what this man Ruthven really is doing."

"What do I care what he is doing?" cried Gerald angrily. "And, anyway, it isn't likely I'd come to you to find out anything about Mrs. Ruthven's second husband!"

Selwyn rose, very white and still. After a moment he drew a quiet

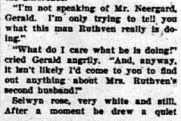

"What?" whispered Selwyn.

breath, his clinched hands relaxed, and he picked up his hat and gloves.

"They are my friends," muttered Gerald, as pale as he. "You drove me into speaking that way."

"Perhaps I did, my boy. I don't judge you. If you ever find you need help come to me. And if you can't come and still need me send for me. I'll do what I can always. I know you better than you know yourself. Goodby."

He turned to the door, and Gerald burst out: "Why can't you let my friends alone? I liked you before you began this sort of thing"—

"I will let them alone if you will," said Selwyn, halting. "I can't stand by and see you exploited and used and perverted. Will you give me one chance to talk it over, Gerald?"

"No; I won't!" returned Gerald hotly. "I'll stand for my friends every time! There's no use bothering me!"

"You are not standing by me very fast," said the elder man gently.

"I said I was standing by my friends!" repeated the boy.

"Very well, Gerald, but it's at the expense of your own people, I'm afraid."

"That's my business, and you're not one of 'em," retorted the boy, infuriated, "and you won't be, either, if I can prevent it, no matter whether people say that you're engaged to her"—

"What?" whispered Selwyn, wheeling like a flash. The last vestige of color had fled from his face, and Gerald caught his breath, almost blinded by the blaze of fury in the elder man's eyes.

Neither spoke again, and after a moment Selwyn's eyes fell, and he turned heavily on his heel and walked away, head bent, gray eyes narrowing to slits.

(TO BE CONTINUED.)

WISE AND OTHERWISE.

What are those notches in your cane? asked the flirt, who was visiting the ranch.

They represent men, replied Cactus Sam, who thought they was smarter than I was.

A good idea! I'll have to notch my parasol handle.

• • •

MOTHERS VALUE THIS OIL.—Mothers who know how quickly it relieves their children and how necessary prompt action is in applying it, always keep on hand a supply of Dr. Thomas' Eclectric Oil. Its many uses are taught them. There is no better preparation to be had for Croup, Colds, Sore Throat, Burns, Cuts, Bruises, for its various uses render it a valuable medicine.

• • •

Madge—Does Cupid ever get tired of answering your questions?

Dolly—Only when he takes me to the ball game.

• • •

ALWAYS NERVE RAISE. Most pills lose their properties with age, but not so with Parmelee's Vegetable Pills. The pill mass is compounded that their strength and effectiveness is preserved and the pills can be carried anywhere without fear of losing their potency. This is a quality that few pills possess. None pills lose their power, but find no with Parmelee's. They will retain their freshness and potency for a year time.

• • •

"Tommy," said a visitor to the 5-year-old pride of the household, "what would you do if you were president of the United States."

"I wouldn't let anybody wash my neck or comb my hair," was the prompt reply.

• • •

A cough is often the forerunner of serious pulmonary afflictions, yet there is a simple remedy within the reach of all in Boschee's Germania Syrup, an old-time and widely recognized remedy, which if resorted to at the inception of a cold, will invariably give relief, and by systematic use will break up the system from any serious consequences. Price 25 cents, at all dealers.

• • •

Teacher—Johnny can you tell me what is the unknown quantity?

Johnny (son of a coal dealer)—Yes, ma'am; it's what you get when you buy a ton of coal.

• • •

Protect the child from the ravages of worms by using Dr. Thomas' Eclectric Worm Exterminator. It is a standard remedy, and years of use have established its reputation.

• • •

Mrs. Washem—My old man has gone to work at last.

Mrs. Sweepe—Glory be! Whp gave him the job?

Mrs. Washem—The judge.

• • •

It can be troubled with worms and warts, be told all in Holloway's Corn Cure, an application that will entirely relieve sufferers.

• • •

Employer—My boy, I've had my nose to the grindstone for over forty years.

Office boy—My word, sir, it must have been a daisy at the start!

• • •

Tickling, tight Cough, can be surely and quickly loosened with a prescription Druggists are dispensing everywhere as Shoop's Cough Remedy. And it is so very, very different than common cough medicines. No opium, no chloroform, absolutely nothing harsh or unsafe. The tender leaves of a harmless, long healing mountainous shrub, gives the curative properties to Dr. Shoop's Cough Remedy. Those leaves have the power to calm the most distressing of coughs and to soothe and heal the most sensitive bronchial membranes. Mothers should, for baby's sake alone, always demand Dr. Shoop's Cough Remedy. No other medicine gives to even the youngest babes. Test it yourself and see! Sold by all dealers. Oh

A Positive Cure For Indigestion

If you have indigestion, your food ferments in the stomach and bowels. It does more; it decays, and the nutritious matter which should go to make new blood decays with it, and this leads to an impoverished condition of the blood, to nervousness, biliousness, constipation, sick headache, bad breath which disgusts your friends, and other disagreeable and unpleasant conditions.

And all this trouble is caused by the food that doesn't digest, but ferments and oftimes rots in the stomach.

And fermentation is caused by the stomach not being strong enough, and energetic enough to thoroughly mix the food with the digestive juices.

M-I-O-N-A is responsible for tens of thousands of cures. In fact, it is such a positive cure for indigestion and all stomach troubles that it is guaranteed by T. B. Wallace to cure or money back. The price of a large box of Mi-o-na tablets is 50 cents, and they are sure to promptly relieve the worst case of indigestion or gastritis. Try them.

HYOMEI

CURES CATARRH, ASTHMA, Bronchitis, Croup, Coughs and Colds, or money back. Sold and guaranteed by T. B. WALLACE.

The Farmers Bank OF CANADA

Incorporated by Special Act of Parliament.

HEAD OFFICE, - - - TORONTO

W. R. TRAVERS, General Manager

Interest allowed on Savings Bank deposits of $1.00 and upwards, at highest current rates. Special attention given to Farmers' business.

Farmers' Notes Discounted. Sale Notes Collected.
Your Account Solicited.

J. A. HAYDON,
Manager Camden East Branch.

Northern Crown Bank

Authorized Capital $6,000,000
Paid Up Capital $2,200,000

Every accommodation consistent with prudent banking will be cheerfully extended to responsible business men. We offer a sound conservative service to those who desire satisfactory banking privileges.

R. G. H. TRAVERS,
Manager Napanee Branch.

46b

CORDWOOD

—AND—

Blockwood

—FOR SALE AT—

ROBERT LIGHT'S

Feed Grinding

Having installed the latest machinery for Grinding Feed, consisting of a Gas Producing Plant and the celebrated Vessot Grinder, I will be pleased to have you call and inspect the machinery and work we can produce.

Soliciting a share of your patronage, we feel sure we can please you.

The Dominion Bank

NAPANEE BRANCH

Paid up Capital $3,383,600.00
Surplus $5,284,700.00
Total deposits $8,000,000.00

DUDLEY L. HILL,
Manager

D. S. COLLIER

(Near Reindeer Dock.)

THE GENERAL

Animals Insurance Company of Canada, Montreal, P.Q.

Capital $500,000.00.

This company insures Stallions. Is foal Mares. Farm Horses against death from accidents or diseases.

J. W. METZLER
Agent, Napanee, Ont.

W. D. McCormack, Medical Inspector. 1917

FOUNTAIN PENS

Guaranteed
Absolutely
The Great English Non-Leakable and Self-filler.
The Onoto.

The Non-Leakable for Ladies' hand bags and boys' playing games. Stand all jolting.
The Moore's Famous.

Great value fully guaranteed Fountain Pens from $1.50 upwards. Solid gold points.
Call and try them anyway.

F. Chinneck's Jewelry Store
Near Royal Hotel.

Merchants Bank of Canada

ESTABLISHED 1864.

PAID UP CAPITAL AND RESERVE, OVER $10,000,000.00

UNDOUBTED SECURITY FOR DEPOSITORS.

SAVINGS BANK DEPARTMENT
Deposits of $1.00 and upwards received and interest at best current rates paid.
Farmers' Business Solicited, and General Banking Business Transacted
Napanee Branch—
W. A. BELLHOUSE, Manager.
Yarker Branch—
E. R. CHECKLEY, Manager.

Money and Real Estate.

For parties having money to loan we offer guaranteed Mortgage Investments, paying interest payable half yearly, at 4½ per cent. on $200 and upwards, deposited for 1 or 2 years, 4½ per cent. on $100 and upwards deposited for 3 or 4 years, 5 per cent. on $100 and upwards deposited for 5 years. In addition to the Trusts Deposit the Company allocates to each deposit receipt, the first mortgages on real estate to be invested, so that the depositor has not only the guarantee of the Trusts and Guarantee Co., with a paid up capital of $1,200,000, and assets of $6,000,000, but also the actual security to insure payment of interest and repayment of principal.

A few good farms for sale, well situated near town, at reasonable prices, and large available terms of payment.

Money loaned on mortgage security at lowest rates of interest. Insurance and conveyancing. Apply to M. C. BOGART, Agent, Napanee.

KINGSTON BUSINESS COLLEGE

Limited.

KINGSTON, CANADA.

"HIGHEST EDUCATION AT LOWEST COST."

Twenty-sixth year. Fall term begins Aug. 30th. Courses in Bookkeeping, Shorthand, Telegraphy, Civil Service and English.

Our graduates get the best positions. Within a short time over 70 secured positions with one of the largest railway corporations in Canada. Enter any time. Call or write for information.

H. F. METCALFE, Principal.

Groceries!

I handle the best Groceries procurable. Call and get my prices.

S CASEY DENISON

DARE YOU EAT HEARTILY?

Or Is Every Good Meal Followed By Discomfort?

Be certain are we that "Lift's Digester" will cure Indigestion every time—for every person—for YOU—that we will give you your money back without a word if they fail.

You can enjoy a good, hearty meal of wholesome food three times a day, if you take a tablet after each meal.

Read how "Little Digesters" cured Mr. Thody.

"For two years I suffered with Indigestion, and obtained no relief from anything I took, including several prescriptions from prominent physicians. Every meal was followed by acute pain until I feared to eat, consequently became run down for lack of nourishment. "Little Digesters" were recommended to me by a friend and I tried them with remarkable results, two boxes completely curing me. It is three months since I took any, and I have not suffered a pain, no matter how heartily I eat. I would certainly recommend them to anybody suffering with Indigestion."

(Signed) E. THODY,
141 Yorkville Ave., Toronto.

June 12, 1909.

"Little Digesters" can be had from your druggist or by mail from Coleman Medicine Co., for 25 cents a box. 26

A Positive Cure For Indigestion

If you have indigestion, your food ferments in the stomach and bowels. It does more; it decays, and the nutritious matter which should go to make new blood decays with it, and this leads to an impoverished condition of the blood, to nervousness, biliousness, constipation, sick headache, bad breath which disgusts your friends, and other disagreeable and unpleasant conditions.

And all this trouble is caused by the food that doesn't digest, but ferments and oftimes rots in the stomach.

And fermentation is caused by the stomach not being strong enough, and energetic enough to thoroughly mix the food with the digestive juices.

M-I-O-N-A is responsible for tens of thousands of cures. In fact, it is such a positive cure for indigestion and all stomach troubles that it is guaranteed by T. B. Wallace to cure or money back. The price of a large box of Mi-o-na tablets is 50 cents, and they are sure to promptly relieve the worst case of indigestion or gastritis. Try them.

HYOMEI

CURES CATARRH, ASTHMA, Bronchitis, Croup, Coughs and Colds, or money back. Sold and guaranteed by T. B. WALLACE.

CARTER'S LITTLE LIVER PILLS.

CURE

Sick Headache and relieve all the troubles incident to a bilious state of the system, such as Dizziness, Nausea, Drowsiness, Distress after eating, Pain in the Side, &c. While their most remarkable success has been shown in curing

SICK

Headache, yet Carter's Little Liver Pills are equally valuable in Constipation, curing and preventing this annoying complaint, while they also correct all disorders of the stomach, stimulate the liver and regulate the bowels. Even if they only cured

HEAD

Ache they would be priceless to those who suffer from this distressing complaint; but fortunately their goodness does not end here, and those who once try them will find these little pills valuable in so many ways that they will not be willing to do without them. But after all sick head

ACHE

is the base of so many lives that here is where we make our great boast. Our pills cure it while others do not.

Carter's Little Liver Pills are very small and very easy to take. One or two pills make a dose. They are strictly vegetable and do not gripe or purge, but by their gentle action please all who use them.

CARTER MEDICINE CO., NEW YORK.

Small Pill. Small Dose. Small Price.

Personals

It is the desire of the publisher that all should take an interest in this column of The Beaver. If you have friends visiting you, or are going away for a trip, leave word or send it on a post card.

Miss Lillian Pringle, who came down to attend the funeral of her brother-in-law, Mr. Joseph Mellor, after spending a few days with her mother, Mrs. A. Pringle, returned to Toronto again on Tuesday last.

Mr. Philip J. Oswald, Steward of the Rapid King, has accepted a lucrative position in Los Angeles, Cal., for the winter.

Mr. David Deshane is on the sick list.

Mrs. Edward Youngs, of Morven, spent Friday afternoon the guest of Mrs. F. McNeil, West st.

Mr. Harvey Caverley was in Belleville on Saturday last.

Mr. and Mrs. Byron Caton, Odessa, Ont., announce the engagement of their only daughter, Miss Florence Mabel Caton, to Mr. Ellsworth A. Farrow, Barrie. The marriage will take place in December.

Miss May Elliott, St. Mary's, is spending a few weeks in town, the guest of her friend, Mrs. B. T. Quick.

Mrs. Alexander Macdonald has returned from Toronto, where she was visiting her daughter, Mrs. Albert E. Webb, during the Horticultural Show week.

Messrs. J. R. Dafoe, J. B. Allison, T. H. Waller, Isaac Green and F. F. Johnston, of Deseronto; Roy Latta, Strathcona, and Thos. Tierney, Bardolph, returned on Wednesday from hunting in the north with seven fine deer and a bear.

Mr. E. Blake Howard, Brockville, was surprised by his brother-in-law, Mr. Ernest Parrott, left with a car load of horses, cattle and farming implements to go farming on a section of land in Brooks, Alta. Mrs. Howard will join him after Mr. Parrott returns.

Miss E. Toomey, of Odessa, returned some friends of Mr. Philip J. Oswald, her nephew, before his last for Los Angeles, Cal.

The many friends of Mrs. A. B. Milligan, Calgary, Alta., will be pleased to know that she has successfully undergone an operation for appendicitis in the Holy Cross Hospital in that city, and is much improved in health.

Miss Thistlewaite, Dundas st. has returned to Kingston. Her address will be 284 Earl St., Kingston.

Mrs. McLean, of Ginanoque, spent a week-end with her mother, Mrs. Gardiner.

Mr. and Mrs. C. Shields, Tamworth, and Mr. and Mrs. R. Richards and Miss Minnie and George of Napanee, spent Sunday at Mr. S. Clancy's, Wesley.

Mrs. Dandy Hopwood and Florence Stinson, returned this week from a month with several friends in Toronto.

Mr. Chas. Bradburn, of the Farmers Bank, Camden East, was in town on Wednesday evening.

Messrs. Wm. Rankin, L. Oblman and Hugh Milling returned Wednesday with some fine deer from Madawaska.

Mr. John F. Fralick, of Chicago, is visiting Wednesday in Napanee.

Post-Inspector Miss Emma Lockwood, Tamworth, was in town last Wednesday.

Mr. Douglas Bennett, attending Queen's, spent the week-end with his mother in town.

Mr. and Mrs. Charles Wensley, of Campbellford, are in town for a few days visiting Mr. Wensley's mother, Mrs. George Grieve, who has been ill.

Mr. and Mrs. Richards, Toronto, were in town on Thursday, en route to Tamworth.

Mr. Chester Lake, of Liverpool, England, arrived in town on Tuesday, and will spend the winter with her uncle, Mr. Martha Finkle, Centre street.

Mrs. R. Dafoe arrived home on Friday from a visit with her daughter, Mrs. Stuart, in Toronto.

Mr. T. S. Madill spent a few days last week in Montreal on business.

Mr. Charles Clark of Bogs was a little dazed on Thursday, spent a few days this week in Newburgh, with her sister, Mrs. H. Boyes.

Mrs. W. H. Scott, of Kingston, is spending a few days with Mrs. O. A. Knight.

Messrs. Peters & Kennedy and R. J. Oswald, of Odessa, have returned home after two weeks spent in fruitful duck-shooting.

Mrs. William Conway is visiting friends in Newburgh.

Miss Velma Wartman, Harrowsmith, Miss Parks, Philadelphia, are spending a few days at J. M. Parrott's, John st.

Mr. Samuel Moore, Deseronto, attended the funeral of the late Daniel Day, at Bedlio, this week.

Mrs. James Kenny and family left last Saturday city, Granoque, B.C.

Mr. Percy Lochhead, Centreville, spent Tuesday in town with his uncle, Mr. H. Huffman.

Mr. J. C. Long, Grimsby, spent a few days this week in town.

Mr. and Mrs. F. S. Wartman and Mrs. A. C. Warner, Colebrook, spent Monday in town.

Mrs. Alexander Macdonald has been on the sick list since her return from Toronto.

Miss F. Toomey has returned home after a few days visit with relatives in Wellington.

Mr. N. L. Latimer, Palace Road, suffered a stroke of paralysis last week, and is in a very low condition.

The Ladies' Musical Club are holding an open meeting in the Town Hall on Wednesday evening next. A splendid programme has been prepared.

Dr. Leonard spent Monday in Toronto.

Mr. W. S. Herrington was in Verona on Friday last.

Mrs. Alexander Macdonald will receive to-day and afterwards on the second and fourth Fridays of each month.

Mrs. Albert Hopman and Miss Marie Kenny, Lake Forest, Ill., spent Thursday with Mrs. A. C. Clarke, Napanee.

Miss Lizzie O'Reilly, of Marlbank, left on Saturday last for Toronto.

Mrs. A. McNeill is now settled in the rooms she had reserved in the north wing of the Campbell House Block, on Centre st., for the winter, and will be pleased to see all her old friends there.

Mrs. George Watts, of Portsmouth, visited her sister, Mrs. John H. Phillips, of South Napanee, for a few days, and has returned to her home.

Mr. F. F. Miller spent yesterday afternoon in Kingston.

Mrs. C. W. Fanning and her mother, Mrs. James Hosey, of Oban, N.Y., are visiting friends in town for a few days. Mrs. Fanning leaves to-day for Oklahoma, where Mr. Fanning goes to accept a lucrative position. Mrs. Hosey will remain visiting friends until June 1st.

BIRTHS.

GREAVES. At Melita, Man., on Friday, Oct. 15th, to Mr. and Mrs. Lee Greaves, a son, nee Lizzie Hannah, formerly of Reddville, Ont.

MARRIAGES.

ANDERSON ARMSTRONG. On Wednesday, Nov. 17th, 1909, at Bay parentage, South Napanee, by Rev. C. W. Deville, Mabel Alberta Armstrong to William Thomas Anderson, both of Richmond township.

In loving memory of Mr. Michael Lowrey, who died Nov. 16th, 1908. Gone but not forgotten by his family.

COW TESTING ASSOCIATIONS

To what class does each of your dairy cows belong? A business man bends his energies towards making every dollar expended earn as much as it possibly can. From some October records received from members of our cow testing associations it would seem that many cows are not expected to earn anything above the bare cost of feed from now till next spring. But here and there are cows in another class altogether, giving as high as 750 lbs. milk and 25 lbs. fat in October, not freshly calved cows, but cows that freshened in April or May. Supposing the ordinary factory patron divides his cows into just two classes, those that pay, and those that do not pay, he is by even then in a position to show each cow unerringly. Has he records to show how much milk and fat each cow gives month by month, and how much per head cost? Such records are not only very convenient, but are invaluable in determining which cows are paying the best and which are not on the profit and loss account list. With this information at hand it will be but a material step to let one or two go off to the butcher, thereby saving unprofitable feed, while the gram they would have consumed may be used in fattening their development of those that are already fitted for turning it economically into milk and butter fat. Keep records, keep no drones, but keep only such cows as prove themselves by the records to be in the top class, producing plenty of milk from a reasonable amount of suitable feed.

C. F. W.

Odessa, November, 1909.

YARKER

Rev. Mr. Bateman, injured by being thrown from his rig, was able to resume his pastoral work last Sunday. Yarker public school intends giving a concert in the school house. Farmers are in the market contemplating their own potatoes. Some went to Toronto and sold on the market there. Another carload of hogs was shipped from here this week by Mr. Foster. Price paid was $8.25. The Rosell factory has received two new machines so as to increase the output. Yarker adult Bible class intend having a social time at the home of Mrs. Gould, the President, on Thursday night. Mrs. C. Timmerman, of Odessa, spent a few days at the home of her brother, Mr. S. Winter. Mrs. Finkle, of Strathcona, Ont., to Mr. and Mrs. F. Manion, a son. Peter Vanluven is again confined to his home. W. H. Asselstine, on an extended trip through the Western states and Manitoba, is home again. W. H. Wood house and wife went to Kingston to attend the funeral of the late Mrs. Alexander Robinson, sister of Mrs. Woodhouse. Alfred Martin and wife, of Moscow, were at Thomas Burgess' on Sunday. Mrs. Sharpe, Irish Creek, Verona, is at Mr. Holland's. Mr. and Mrs. James Gordon spent Monday in Kingston. Miss Lotta, wife and daughter, were taken to the Kingston general hospital on Tuesday by train, owing to illness. The Peters family have moved to Cobalt. The remains of the only daughter of Thomas Love were buried on Tuesday. Miss Lena Benjamin has gone to Toronto. John Watt is home from his annual deer hunt. H. Sherwood, Alexander Henry and M. Rian were calling on C. W. Benjamin's on Sunday. Orchard is home. Clarence Ewart has secured a position in Montreal.

WILTON.

Most of the hunters have returned with a goodly supply of game. Ira Davidson was successful in shooting a bear. J. M. Degrow, Newburgh, preached a missionary sermon in the Methodist church Sunday morning. There will be no service in the Presbyterian church next Sunday evening owing to the anniversary services to be held in the Methodist church. Rev. R. A. Whattam, a former pastor here, will preach.

Poultry taken every Thursday at W. BICKNELL'S, Camden East.

Mr. Charles Lyman of Montreal, a well-known retired druggist, died suddenly.

HIGH COURT OF JUSTICE.

The non-jury sittings of the High Court of Justice will open at the Court House, Napanee, on Monday, Nov. 22d, at 10 o'clock p.m., before Chief Justice Sir William Mulock. The following cases have been entered for trial:

Hasler vs. Township of Kaladar.—An action brought by Emeline Hasler, of Kaladar, to recover damages for injuries sustained by stepping into a hole in a sidewalk in the Village of Flinton. Wills & Wright, of Belleville, for Plaintiff; H. M. Beroche, K.C., for Defendant.

Abbott vs. Trenton.—An action for Arch. Abbott, of Trenton, on his own behalf and on behalf of all the ratepayers of the Town of Trenton, against the Town of Trenton and the Trenton Electric and Water Co., Ltd., to set aside an agreement entered into between the said defendants and to quash the By-law empowering the execution of said agreement and for an injunction. Thos. Walmsley, Picton, for Plaintiff; Johnston, McKay, Dods & Grant, of Toronto, for Town of Trenton; Watson, Smoke, Chisholm & Smith, of Toronto, for the Trenton Electric & Water Co.

Remember we handle Rubber Heels. Have a pair put on. WILSON BROS.

At Wallace's. Drug Store you get 6 lbs. Salts for 25c.; 6 lbs. Sulphur for 25c.; 6 lbs. pure Linseed Meal (with all the oil in); 25c. Daisy Butter Color 10c. 25 and 1/2 Butter Color 10c and 25c. Blands Iron Tonic Pills, 100 in a bottle, 25c. Stone-Pop Enamel 10c and 20c. Diamond Dyes—a or any other Dye 3 for 25 cents. A full line of Nyal Family Remedies. Everything fresh and good. We call special attention to our pure cream of Tartar. Try it.

We have several pairs of our Hand Made Lace and Long Boots now in stock. WILSON BROS.

Lamps

Hanging, Banquet, Electric and Stand.

The Medical Hall - Fred. L. Hooper

Cigars and Drug Store

NEW ADVS. THIS WEEK.

Cheesemaker Wanted—Wilton Booth.
Red Flannel Underwear & Blankets—Red Flannel—Lace Curtains—R. Lockridge.
Lost—This issue.
Handbag Lost—Mrs. McGregor.
Mother Wanted—J. F. Walden.
Music For Sale—Jno. Hall.
Horses, Etc., For Sale—Ed. H. Bunt.
Mare For Sale—J. Boyle.
Horse For Sale—Wm. Stevens.
Pigs For Sale—F. Creighton.
Cow For Sale—A. L. Sandoe.
Potatoes, Range Boiler & Sap—Special Notice—Wilson Bros. 2.
Special Notice—Rock & Sap.
Special Notice—H. Gerow.
Special Notice—Tamworth Bros.
Local Notice—Family Herald & Weekly Star.
Local Notice—Jno. Hall.
Local Notice—Mrs. A. Pringle.
Local Notice—Grand Opera House.
Local Notice—Bridal Outfits.
Local Notice—F. L. Hooper.
Reading Notice—Wilson Bros.
Reading Notice—Jelloid.
Reading Notice—D. D. D.
Reading Notice—Sermon, Gilmore's & Co.
Coffee—Jong Bogie.
Moving Sale—Of Stock Fixtures, Etc.
Men's Fur Coats—R. C. Emerson.
Notice—Town of Napanee.
Notice—Town of Napanee.
Notice—Range Boiler Sale & Sap.
Reduced Prices—A. Dafoe.
Underwear—J. L. Bush.
For Sale—J. J. House.
"The Wolf"—Grand Opera House, Napanee.
Music Furnishing—W. R. Adams.
Ghost Reveals Secret & Stocks.
Shoes—Rural Shoe Store.
Fifteen Business College.
Meet a Nice Fitzgerald & Kirkhall.
Bread—C. A. Stocey.
Heating the Wheat—J. E. Dafoe.
Christmas and New Madill Bros.
Turkey Days—The Robinson Co.
Sale of Furs—W. M. S. Mohr.
Fur Set Service—W. Jones.
Sales Register—Eighteen Days.

NOTICE.

Take Notice that an application will be made to the Legislature of Ontario at its next session for the passing of a special Act confirming and validating a certain By-law of the Town of Napanee, entitled "A By-law to Authorize the Corporation of the Town of Napanee to enter into a contract with The Napanee Water Works Company, Limited, and the agreement entered into thereunder for the supply of water in the said Town for the purpose of fire protection and for the protection and for municipal, manufacturing, domestic and other purposes, and to authorize the Municipal Corporation of the Town of Napanee to extend the said contract for a further term of twenty-five years from the 31st day of December, 1909," passed by the Municipal Council of the said Town on the 15th day of November, 1909.

Dated November 17th, 1909.

By Order,
S. S. HERRINGTON,
Solicitor for the Applicant.

NOTICE.

Take Notice that all accounts contracted by the present Municipal Council of the Township of Ernestown will be paid by the Council of 1909, and that thereafter no accounts will be paid by the said Council prior to the 1st December, 1910, unless ordered by the Auditors appointed by the Council of December next.

Dated November 17th, 1909.

By Order,
S. A. GRANGE,
Municipal Clerk.

NOTICE.

To all parties operating threshing outfits are hereby notified that in the future any threshing outfits found working on the streets of the Municipality of Camden they will be held responsible for same.

(Signed), T. E. McGILL, Clerk.

Dated this 30th day of November, 1909.

NOTICE.

Notice is hereby given that a By-law was passed by the county of Lennox and Addington on the 3d day of November, A. D. 1909, providing for the issue of debentures to the amount of $18,000.00 for the purpose of erecting a Registry Office and Gaol Offices during the current year, and that such By-law was registered in the Registry Office for the County of Lennox and Addington, on the 9th day of November, A. D. 1909.

Any motion to quash or set aside the said By-law must be filed in the Court within three months after the first publication of this notice, or such motion will be made thereafter.

Dated the 8th day of November, A.D. 1909.

W. G. WILSON, County Clerk.

THE DEMAND FOR GRADUATES OF
ELLIOTT Business College
TORONTO, ONT.
is fully five times the supply. New Catalogue free. Winter term from Jan. 3d.

Sale of Striped Flannelettes

For Mornings of Both Turkey Days, November 24th and 25th

Full Yard Wide for Bedding, 8 1-2 Cents Yard.

Striped Flannelettes, when a full yard wide, make splendid linings for quilts. Two widths is just right for a quilt. 4 1-2 and 5 yards is length generally used for one side. We have about 1500 yards Striped Flannelettes, yard wide, Pink, Blue and Fawn stripes that we will sell HALF ON WEDNESDAY MORNING and HALF ON THURSDAY MORNING at sale price 8 1-2c.

To avoid delay we will have the pieces cut up in 4 1-2, 5, 9 and 10 yard lengths, the proper cut for bedding use. We start the selling of these earlier than usual, 9 o'clock.

Two Waist Bargains for To-morrow (Saturday, Nov. 20th)

33 WHITE MADRAS tailored Waists, $1.25 and $1.50 quality. Sizes 32 to 44. Special, 98 cents.

54 IMITATION PRINTED FLANNEL WAISTS, regular 75c and $1.00 Sizes 32 to 42. Special 59c.

If these are not all picked up on Saturday the special price will continue good next week till sold. See Window.

Sale Black Dress Goods, Black Silks and Satins, On Turkey Day, Thursday, November 25th.

For Turkey Day, Thursday, 25th, we are going to make it easy and profitable for every woman to buy a Black Dress, Separate Skirt, Separate Waist or a Suit. For that day we will have measured up all ends of the webs and bolt ends in Black Dress Materials. The clearing price will be marked in plain figures. It will pay you to wait for this bargain. Our word for it that you will not be disappointed. Only be early. Selling will start at 10 o'clock.

Sale of Ribbons, Saturday Morning, Nov. 27th. 25c to 35c yard, for..... 19c

Saturday morning, November 27th, we will sell all silk Taffeta and Duchess Satin Ribbons, 5 to 6 inches wide, shades of Sky, Pink, White, Cream, Navy, Burnt Brown, Black, Old Rose, Wine and Tan, regular prices 25c and 35c yard, at SALE PRICE 19c YARD. These are just in time for Xmas fancy work. Selling starts 9.30 o'clock.

Sewing Machines.

When you buy Sewing Machines from us you do not pay large prices. You also have the guarantee of this Company. We sell and exchange supplies or repairs it is easy to find us. If you buy from transients you take a chance. Which way do you prefer?

The Cold Snap Brought Out Hundreds of..... Fur Garments

Advice from fashion centres tell us that recent cold snap brought out hundreds of Fur and Fur lined Coats. Paris is wearing them, London has gone far-west mad, and the phenomenal increase in mutoring in America has made fur garments necessities, at the very time when Fashion most sanctions their use. We've made ready for a winter of hard weather and of the dressing with both luxurious and practical furs.

And besides a great ready to wear stock of Coats, we take orders for Fur Coats as well.

FUR COATS. Astrachans, $25.00 to $60.00. French Seals, $65.00 to $75.00. Persian Lambs, $35.00 to $175.00. Muskrat $60.00 to $80.00.

WOMEN'S FUR-LINED. Marmot lined, $35.00. Muskrat lined $40.00 to $75.00. Trimmed with Sable, Mink, Muskrat.

FUR COLLAR COATS. From $15.00 to $40.00.

Remodeling and repairing done at reasonable prices. All work made in our care is insured against fire and burglary.

Gloves.

Women's Belgium Kid Gloves, 79c a pair, in Black, Plum, Tan, Green, Navy. Yes, real Kid.

"FOWNES", guaranteed Kid Gloves, at $1.00, $1.25, Suede, Cape, in Black and Staple colorings. If it [illegible] know it's good.

New Arrivals in Women's Black Coats—Less Than Regular

Owing to the unusual mild weather the makers of Coats [illegible] the cheapest orders they were prepared for.

Our buyer was on the spot when they were anxious [illegible] secured a lot of very stylish Coats, ones and two of a [illegible] mostly 32, 34, 36, 38. Saving to you means $2.00 [illegible] for $10.00, $20.00 for $17.50, $25.00 for $20.00.

We also have a number of the sample Coats sold [illegible] days ago—one of a kind. Blues, Green, Fawn etc. [illegible] ments—less than regular. There is a new tweed coat just [illegible] see it.

Special Orders For Evening and Afternoon Capes

As you are aware Capes are considered good style [illegible] noon Tea, Opera and Evening Wear. We are prepared [illegible] tial orders and give you choice of twenty three shades [illegible] Price range $12.50 to $25.00. We will only sell one of a [illegible] you wish to buy for someone else the chances are [illegible] on file.

Late Novelties in Women's Waists.

For Xmas trade we have just placed in stock what [illegible] finest lot of Fancy Waists we have ever shown.

MOIRE SILKS, made in the new shades of Wisteria, also Cream and Black, $7.50.

FRENCH SILKS, Plaids. The prettiest plaids that we now fones of Violet, Plum, Raisin Blue, $7.50 each.

FANCY NETS, White, Cream, Black, Green, Brown [illegible] $12.50.

You may have any of these reserved for Xmas.

Madras Curtains Very Much in Favor.

The makers of Madras have brought out some [illegible] and the coloring are beautiful.

For cosy, restful decorations the Madras drapery [illegible] pleasing effect. In our Home Furnishing Department [illegible] ing a special showing of the recent arrivals. We have [illegible] from the makers in Scotland. You will find our patterns [illegible] and assortment is large enough to cater out any color [illegible] always willing to send to your house full pieces to [illegible]

Creams and Ecrus, 25c to 50c.

Deeper Colors, 25c to 90c yard. Ask to see them.

A Sale of Men's Working Mitts

Commencing Wednesday, November 24th, 1909
Regular 50c and 60c values for 39c

On Wednesday, November 24th, we will place on sale and continue until completely sold out, seven dozen Men's Working Mitts, lined and extra strong. They are mostly Calfskin throughout. A few of them are Mule and Horse hide. They certainly would be [illegible] at 50c and 60c. Yes, and it is actually a hard matter to procure a lined Calfskin mitt to sell at less than 75c.

YOUR CHOICE OF THESE AT 39 CENTS

"Stanfield's" Unshrinkable All-Wool Underwear.

It is merit that stands the test, and wins out. Merit is the secret of the success of "Stanfield's" Unshrinkable Underwear. It is made to fit and made to endure. It is made to suit all sorts and conditions of people.

STANFIELD'S "BOYS'" COMMON SENSE BRAND is medium weight, this line is for the boy who thinks he cannot wear all wool. There is some cotton in it. Sizes 22 to 32. Price 50c and 55c a garment.

STANFIELD'S "BOYS'" ALL WOOL, RED LABEL—Healthy, warm, soft, and durable. The proper thing for cold weather.

"MEN'S" ALL WOOL UNSHRINKABLE—Green Label. Truro Brand, extra brave and strong, the best dollar garment up to the market to-day, and guaranteed absolutely unshrinkable.

"MEN'S" ALL WOOL UNSHRINKABLE, Red Label—The best value in all wool Underwear, soft, strong, durable and comfortable. Price, $1.25 a garment.

"MEN'S" ALL WOOL UNSHRINKABLE, Blue Label—Extra heavy $1.50 a garment. Too heavy and warm for the average person, but for one who feels the cold it is a bonanza.

In addition to "Stanfield's" Underwear we have a number of other leading makers' goods in the lines in which they excel, such as Penman's, Zimmerknit, Ellis, Wolsley, etc.

Men's and Boys' Caps. New Fixture for Display of Same.

Our cap stock is so large and varied that we have found it very difficult to have the stock in such a convenient shape that we could show a customer all the caps in his size almost at a glance. We have been studying the matter for a long while. Now we have the most complete space for display that you could imagine.

We have the famous "Eastern" Knit Band Cap, the latest and most complete device that has been invented—also the "Thoroughbred" Fur Band Caps. Caps at all prices, from 25c to $1.50 each.

Men's Fur Overcoats
Men's Fur-lined Overcoats
Men's 'Sovereign Brand' Overcoats
Men's 'Presto' Collared Overcoats
Men's 'Auto' Collared Overcoats

COON COATS [illegible]
$35, $60, $65, $75, $85.
$85, the like of which [illegible]
can prove you can [illegible]
elsewhere [illegible] your
money. Fancy [illegible]
Coat is a rare [illegible]
and let us show you [illegible]
the best values [illegible]

Men's "Sovereign" Brand Overcoats—Overcoats that are absolutely correct in style, perfect in fit, and unsurpassed in workmanship. Overcoats in which the making is as good as can be. Black Beavers, Handsome Browns in plain and pattern goods. Prices $10.00 to $20.00.

Just at present we have some fifteen or twenty Job Coats that we are selling at less than manufacturer's price—odd sizes of only one or two of a kind—selling prices, $5.00 and $7.50. Worth $7.50 to $12.00.

Boys' Clothing—Good Fitting! Serviceable! "Nobby"

Not too soon to get your Boy's Suit; in fact, now—to-day—is the time to be fittered by any "to-morrow", because stocks are at their fullest and best.

And to choose from full stocks in the Robinson Co's. Boys' Clothing Store means to pick from the most reliable lot of Boys' Clothing to be found anywhere.

Norfolk Suits, $2.00 to $6.00.—Blouse Suits and Buster Rompers $2.00 to $5.00.

Three-Piece Suits, double and single breasted, $2.50 to $8.50.

BOYS', CHILDREN'S AND YOUNG MEN'S OVERCOATS. The finest assortment in the land. "Sanford Juvenile Clothes" have a [illegible] years' reputation for real worth, and the new models for this season are splendidly tailored, will bear out this reputation. Prices, $2.50 to $12.50.

The Robinson Co., Limited.

Is Napanee's Greatest Dry Goods Store. **Napanee, Ontario.**

"Quality" and "Castle"

I am putting in new brands of Flour called "Quality" and "Castle". The former we can recommend as being second to none and a little better than the best we sold last season. I ask a trial of either brand will convince the most scientific that these Flours will produce the most palatable bread in the world. "Quality" will coat you $3.00 per 100 and "Castle" $2.75. Give me a trial for your next order, and you will become a steady customer.

J. W. PATTERSON
CAMDEN EAST.

ONTARIO ARCHIVES

Reliable Underwear

FOR MEN AND BOYS

We ask the man with underwear troubles to come here. First—we can fit him correctly, for we have all the proportions and sizes. Then we have all the best makes in different fabrics. "The Tiger Brand" is one of the best wearing and most reliable brands of underwear made in Canada. We have the exclusive sale of this brand for Napanee.

Heavy cotton fleece-lined in all sizes 50c.
Wool fleece, extra heavy 75c
Elastic knit, heavy, in blue and brown cotton at 75c
Extra heavy union, elastic knit 75c

All-wool elastic knit, extra heavy, guaranteed unshrinkable $1.00
Medium weight, fine all-wool $1.25
Turnbull's fine all-wool at.....$1.50
Turnbull's "Cetee," finest Australian all-wool, unshrinkable, at $2.50

Light weight combination, per suit....$1
Watson's medium wool combination, per suit.....$1.50
Ellis Spring Needle, all-wool combination $3.50

Boys' fleece-lined, sizes 22 to 32, ...30c to 50c
Boys' all-wool, 50c per garment.
Boys' fine all-wool, 75c per garment.

Men's fleece-lined blue and black top shirt, 75c.

Tiger Brand make the best wearing and warmest shirt made for the money

SCHOOL SUITS

Boys' Suits 4 to 10 years —We have all the correct styles for boys of these ages. Suits in single and double breasted Norfolks, Russian blouse style, etc. Suits $2, $3, $4, $5 and $6.

Any quoted price on children's clothing stands for but little, until you see the garments. Our children's wearables show distinctive style features and cleverness in the making.

Sale of 21 Boys' 2-piece Suits from 3 to 6 years, regular prices $1.50 to $4.50, your choice at .....HALF PRICE
15 odd Norfolk Suits in dark and medium tweeds, size 33, one-third off regular prices.
34 odd Raincoats, sizes 35 to 40—$10 Coats for $7.50. $8 Coats for $6.
$6 Coats for $4.50.

J. L. BOYES

Doxsee & Co.

The Leading Millinery House.

Special Sale

SATURDAY,

OF LADIES' AND CHILDREN'S

Cashmere Hose

Regular price, 40c and 50c. Sale price, 20c, 25c, 35c.

Every day brings new models in fashionable millinery. Mistresses fitted in this season's models, and large or small ones are equally good style, and will have no difficulty in suiting the most fastidious taste.

Doxsee & Co.

The Leading Millinery House.

On Sale

Berlin Wool, 7c a skein.
Corticelli Embroidered Silk, 7c a skein.
Hair Switches at cost.

M. L. Allingham

—There will be service held in St. Thomas Church, Morven, on Sunday, Nov. 21st, at 2.30 p.m.

—Mr. J. R. Miller, Morven, purchased last week from Mrs. Frank Romlough her farm at Morven.

—The variety sale to have been held by the ladies of the Western Methodist church on Dec. 2d, has been withdrawn.

—If you want your saws filed, I am doing this kind of work over Madole's Hardware store. Done while you wait, and work guaranteed. H. CAVERLY. 47bp

—The ladies of St. Mary's Church, Marysville, are giving an entertainment, in the C.M.B.A. hall, Marysville, on Monday evening, Nov. 22d. Good music will be furnished for dancing, and a pleasant time is assured. All are welcome.

—Mrs. Wm. Clancy and family, of Wilson's Crossing, wish through the columns of The Beaver to sincerely thank their many friends and neighbors for their unceasing kindness during the sickness and death of her late husband, Mr. Wm. Clancy.

—TEACHERS WANTED—RE HATE OPEN-ings for January 1st, or earlier, for two bright, well educated young men, preferable teachers, who have a successful record. Full particulars of business and salary will be given on application. State those who can give satisfactory references as to character and ability will be considered. Address "Manager," P. O. Box 854, Montreal. 46p

—The cold wave is coming. Replace your broken glass with new. Fill your new storm sash with good glass. If you get it from BOYLE & SON, you are sure of getting the best. Try them, their price is right.

—The Picton Gazette says: Newman—Livingston & Co., with stores at Picton, Napanee, Gananoque, and Wellington, employs 38 sales clerks, have sold 21 car loads of sugar in the past year. Ordered for import this fall over ten tons raisins and currants and 128 boxes peels,—sell more groceries every month than they carry in stock. That they were one of 16 or 18 syndicate; chain of stores with a wholesale house and headquarters in Toronto when first starting in Picton, and that it seems impossible for an individual store to meet all the prices of syndicate chain stores with their much greater buying powers. 47

Again We Say it is Pure

2000 more stress cannot be laid upon the absolute purity and goodness of our Olive Oil. To illustrate how difficult it is to get really pure Olive Oil we quote from an address of Dr. Leon L. Watters, before the Chemical Section of the American Association for the Advancement of Science.

"Pure Olive Oil was not to be had in the market, except from a few high class dealers. The amount of fraud practiced is directly proportional to the safety of practicing it. Nobody but the dolcer in official publications knows anything about it. The consumer don't hear that So and So oil is a fraud, and learn to prefer it at the grocer's.

Try a bottle of Pure Imported Olive Oil. If you have, we warrant you are well using it, but the best friends are those who know it best. Its cost is moderate.

T. B. Wallace, Phm.B.
The Prescription Druggist.
Napanee.

—The new bridge will be open for traffic to-morrow.

—Any of the farmers wishing to give any fruit or vegetables to the Kingston General Hospital will kindly leave them at Mrs. F. F. Miller's.

—Mr Daniel Day, a former well known resident of Napanee, died at his home in Buffalo, N.Y., on Saturday last. His many friends here will be pained to hear of his demise.

—On the afternoon and evening of Wednesday, Dec. 1st, a Dutch Market and Supper will be had in the Church Hall, Adolphustown, under the auspices of the ladies of St. Alban's Church. Tickets to the supper, 25 cents. 47b

—An "at home" and sale of aprons and fancy articles will be held at the residence of Mrs. F. F. Miller, under the auspices of the Churchwoman's Guild, Church of St. Mary Magdalene on Tuesday evening, November 30th, at half past seven o'clock. Candy table and good programme. Admission 10c. All are cordially invited. 47b

—Overgaiters in different shades, greatly reduced in price.

WILSON BROS.

THE PINES.

Our little hamlet has been stirred to its centre by the sudden taking away of the late Joseph Magee, and I am sure The Beaver will join in sympathy with the family and friends in their great sorrow. The whole countryside turned out to show their respect for a life-long resident. Amongst those who attended the funeral from a distance were Messrs. Magee and Kirkpatrick, of Hamilton; Robert Magee and Miss Lillian Pringle, Toronto; Mr. J. Laird and wife, Mr. Wm. McCormack and wife, of Picton; Mr. J. Miller and wife and Mrs. Geo. Love and Mr. A. Love, of Milford; Mr. D. T. McCormack, wife and daughter and Mr. Mas. Bird, Bongard's Corners; Mrs. A. Pringle, Napanee; Mr. Jas. Keyes and Mrs. Wm. Cooper, Wolfe Island; Mrs. Fairfield and B. Bird, Millhaven. I am sure the family feel very grateful for the kind sympathy and attention shown by Messrs. Meng & Hambly, and the splendid equipment they provided for the occasion. The floral tributes were beautiful.—Capt. Brooks has been investing in real estate, having bought the J. Rutter farm. Wish you luck, Charlie.—Messrs. Irvine and P. Brooks left for Toronto on Saturday.—Our bustling milk drawer expects to finish next Saturday, and the patrons will have nothing to disturb their slumbers until next spring.—Visitors: Miss Blanche Love of Milford, at Mr. A. Magee's; Mr. and Miss Price, Mountain Grove, at Wm. Magee's; Mr. and Mrs. Cook, Cataraqui, at S. L. Peterson's.

The Pere Marquette Railway Company has notified the city of London that it will not ask for a renewal of the lease of the London & Port Stanley road.

The Bell Telephone officials at Montreal issue a statement that their company is not in the contemplated merger of the Western Union Telegraph Company and the American Telephone Company.

SALES REGISTER.

On Wednesday, Nov. 24th, S. W. Clark will sell by public auction for Wm. Babcock, at 1 o'clock, in the Village of Odessa, 2 cows, 2 horses, mare and colt, wagons, sleighs, cutters, harness, buffalo and engine, drilling machine, rags, stoves, blacksmith's tools, etc. Usual terms. 46b

On Monday, Nov. 22d, at 1 o'clock p.m., S. S. Lapum will sell by public auction for Vincent McNeill, on southeast quarter of lot 11 and southwest quarter of lot 12, 6th con. of Camden, known as the old McNeill homestead, 14 miles northwest of Newburgh, 1 mare 6 years old, her horse 6 years old, 1 choice milch cows, farm implements, harness, lumber and plank, hay, straw, one acre of potatoes, etc. The farm will also be offered for sale, subject to reserve bid. Usual terms. 46b

On Tuesday, Nov. 23d, at 1 o'clock p.m., S. W. Clark will sell by public auction for W. Shannon, on lot 28, in the 5th con. of Camden, 1 mile east of Centreville, span of horses, 1 milch cows, 1 fat cow, farm implements, buggies, harness, sleigh, waggon, stoves, churn, etc. Usual terms. 46b

On Thursday, Nov. 25th, S. W. Clark will sell for C. S. Dyment, on lot 12, 1st concession of Township of Kingston, at 1 o'clock p.m., 2 two-year-old heifers, 1 fall-year-old heifer, 1 three-year-old gelding, 1 yearling filly, 2 colts, a full line of machinery. 46b

On Friday, Nov. 26th, D. J. Fairfield will sell by public auction for J. Frank Pomeroy, on lot 26, in 5th con. of North Frontenac, 3 miles east of Napanee, on York Road, at 12 o'clock noon, brown horse 7 years old, 1 bay horse 6 years old, 2 cows 7 years in foal to tidd Bulter, Lewis O'Thurston, 2 grade Holstein cows, 2 grade Durham cows, grade Holstein 2 years old, farm implements, harness, buggy, bay, steel scraper, straw, dairy articles, 600 bush. oats 200 bush. peas and seed, etc. The farm will also be offered for sale. Usual terms. 46b

On Saturday, Nov. 27th, S. W. Clark will sell under powers contained in a certain chattel mortgage and lease, at 1 o'clock, on lot 24, in the 4th con. of the Township of Camden, one mile west of Wesley church and occupied by Wm. Pomeroy, brown horse, bay mare about 8 years old, 3 milch cows, 2 heifers, 4 pigs about 150 lbs. each, waggons, harness, sleighs, cutter, etc. Terms all cash. 47b

On Tuesday, Nov. 30th, S. W. Clark will sell for W. H. Wesse, on lot 9, in the 3d con. of Ernestown, 11 miles northeast of the Village of Bath, at 12 o'clock, 2 milch cows, good work horses, 4 mares, brood sow and pigs, farm implements, harness, waggon, sleighs, sulky, milk cans, etc. Usual terms. 47b

On Saturday, Nov. 27th, S. W. Clark will sell by public auction for P. J. Turpin, on lot 25, in the 10th con. of the Township of Portland, at 1 o'clock, brown mare in foal, 8 years old, Clydesdale colt, 2 years old, driving colt, 2 years old, lumber waggon, buggy, harness, 7 pigs, 40 bags potatoes, 4 tons oat straw, 6 tons hay. Usual terms. 47b

PAINT YOUR CHEEKS

Not with paint on the outside that is easily washed off. Put the color on from within. Scott's Emulsion fills the cheeks with rich, red blood. It is a color that lasts. 47b

HOGS WANTED

Messrs. F. E. VanLuven and J. W. Hambly will ship hogs on Tuesday, Nov. 23d. Highest market prices will be paid for hogs weighing 150 lbs. and over. All hogs must be delivered before 11 o'clock a.m. No hogs Lakes weighing less than 150 lbs.

OPERA HOUSE.

"The Lily and the Prince" seen at the Bijou Opera House, on Monday evening, pleased the large audience in attendance. The management are to be congratulated on securing such a first class Company.

I am a graduate of the Dairy School, Kingston, where there are a number of different separators used and I found The Sharpless the favor ite machine. I have no interest in any particular separator. Fred Clark, Moscow, Cheese and Butter Maker. VanLuven Bros., Moscow, sell the Sharpless Separator. 47a

For 25 Cents

A decorated flint glass lamp chimney the kind you have been waiting for.

The Medical Hall Fred L. Hooper.

Napanee's Largest Drug Store.

Read the pain formula on a bat at Pain's Pain Tablets. Then ask your Doctor if he can't do better than that. Pain means congestion—blood pressure somewhere. Dr. Shoop's Pain Pain Tablets check head pains, stomach pains, pains anywhere. Try one and see! 20 for 25c. Sold by all druggists. 47d

SELBY.

Mr. Milton Hunt has purchased the Mrs. Gould property, and is making improvements thereon.—Miss Mildred Thompson, Deseronto, spent Saturday and Sunday the guest of her cousin, Miss Ethel Fitzpatrick.—Mr. Jas. Purdy leaves this week for a month's visit with her parents, Mr. and Mrs. Ginn, Richmond, Que.—Miss Mabel Denison spent Sunday in Robbin, the guest of Miss Grace Richardson.—Social evening in the League to-night (Friday). Besides the weekly topic, there will be a mock election. We expect some able addresses from the aspiring candidates.—A wedding party passed through our village on Monday morning, en route to Napanee, where the nuptial knot was tied by Rev. Father O'Connor. The happy groom was Mr. J. Bennett, King-bord, and the bride Mrs. Rose McAvoy, Sharp's Corners. In the evening a reception was held at the home of the bride's sister, Mrs. Joseph Hayes, about sixty invited guests being present. Mr. and Mrs. Bennett will reside on his farm near King-bord.—Have you bought your ticket for the concert? If you haven't, come anyway, for we desire every one to hear the excellent programme given by about a dozen of Napanee's best talent. Fifty cents worth of entertainment given for twenty-five cents.

Some of the ladies met at the Rectory, on Wednesday of this week, to organize a band of workers. A very successful meeting was held and the result was "The Ladies' Guild of the Parish of Selby", with the following officers:

Hon. Pres.—Rev. Dr. Purdy.
President—Mrs. C. E. Purdy.
Vice Pre.—Mrs. W. G. Winters.
Secty.—Miss A. Frances McLeod.
Treas.—Miss A. B. Sexsmith.

The Guild will meet on the 2d and 4th Thursdays of each month, the first meeting to be at the home of Miss A. B. Sexsmith, on Thursday next, the 25th inst.

It isn't so difficult to straighten a weak Stomach if one goes at it correctly. And this is true of the Heart and Kidneys. The old fashioned way of dosing the Stomach or stimulating the Heart or Kidneys is often wrong. Dr. Shoop first pointed out this fact when he said "Sick to the weak or ailing of these organs", said he, "Each inside organ has its controlling or kindle nerve. When these nerves fail then these organs must surely falter. This vital truth the leading druggists everywhere to diagnose and recommend Dr. Shoop's Restorative. A few days test will surely tell. Sold by all dealers.

See the new lines of Queen Quality Button and Lace Boots.

WILSON BROS.

CLAUSE 41 WATERWORKS AGREEMENT.

There are many objections to the agreement between the Corporation and Waterworks Company, which the ratepayers are asked to confirm. Most of these objectionable features are evident to any one who reads the proposed agreement carefully.

But there is one clause, the full import of which cannot be appreciated without information outside of the verbiage of the agreement.

Clause 41 says: "The contract dated November 9th, A.D. 1892, heretofore entered into between the parties hereto is hereby abrogated and is hereby declared to be void and of no effect, and neither of the parties hereto shall have or claim any rights or make any demand upon the other thereunder."

The contract mentioned here is separate and distinct from the original agreement entered into between the Corporation and the Company. It was entered into for the mutual benefit of the town and the Company, whereby the Company agrees to aid in the proper sewerage with which closets might be connected without the menace to health that exists where stone drains are used for such purposes. By this contract dated Nov. 9th, 1892, the Company agrees to pay the town one-third of the revenue from closets connecting with sewers hereafter constructed, up to five per cent. on the town's outlay on same sewer (one-third of cost, each side of street paying one-third) annually.

The only obligation of the town under this contract is to make a proper report to the Company of cost and situation and extent of the sewer.

At this time, 1892, a by-law was introduced into the Council prohibiting the use of stone drains for sewage carriers, and it was prospectively advantageous to the Company as well as the town to enter into such an agreement.

The by-law was passed but in such an emasculated form that it fell short of full efficiency. Added to this condition followed lax enforcement, and ever since closets have been placed in connection with all sorts of drains. In one case it is said a drain used for such purposes ends in a crack in the bedrock.

This is the contract that could not be found when Mr. H. Meng was Mayor. Some people, who with ordinary memories, would be expected to know, declares it was never executed. Now that it has been produced, I think it would be much better to act upon its provisions, than to abrogate it. If the town closed up pit closets and supplied proper sewers it would increase the revenue to the Waterworks, and, I would suppose under such circumstances, the Company would readily comply with the terms.

There are sewers now constructed that should bring a revenue to the town as soon as the proper information is supplied to the Company as required by the contract

Children Cry
FOR FLETCHER'S
CASTORIA

TO-NIGHT

LENNOX AND ADDINGTON HISTORICAL SOCIETY MEETING.

Paper "Early Education" by Frederick Burrows, Esq.

Lecture—"British North America" by Col. Wm. A. Ponton. Colonel Ponton has a splendid series of Canadian views, with which he will illustrate his lecture.

The meeting is open to the public. Entrance free.

Historical Hall, Tonight 8 o'clock

New winter goods just in at W. BICKNELL'S, Camden East.

POULTRY!

We are paying the

Highest Market Prices

for all kinds of Poultry, alive and dressed, and take it in from Monday morning till Thursday at noon.

Dickson & Son
CAMDEN EAST. 43tf

Samples!

This year we again secured the Traveller's Samples of

BOOKS

from the Musson Book Co., of Toronto.

These are now on sale and afford an excellent opportunity to secure an elegant assortment of fine books at less than wholesale price. As there is but one of each kind the first customers have best choice.

I have also secured Travellers' Samples of Japanese China and can offer exceptional values.

For above articles or anything in Books, Stationery, Fancy Goods, Wall Paper, etc., call on

A. E. PAUL

Kant Krack Rubbers and Knit Socks at old prices. WILSON BROS.

INFANT'S DELIGHT SOAP FREE.

Cut coupon out of one of the daily papers and bring it to Wallace's Drug Store and buy a bar of Borax Soap at 5 cents and get a 10 cent cake of Infant's Delight free.

BAZAAR.

The ladies of the Western Methodist Church will hold a Variety Sale and afternoon tea, on Thursday, 2d Dec., in aid of Missions. 46bf

TEAMEETING AT CROYDON.

The annual teameeting at Croydon will be held on Tuesday, Nov. 30th. This is now famous for abundance of first-class food, and for a jolly good time. Supper served from 7 o'clock. See bills for programme. Tickets at popular prices for everybody. 25c and 15c. S. F. Dixon, Pastor. 46c

CONCERT AT SELBY.

In the Methodist church, Selby, on the evening of Nov. 23d, under the auspices of the Epworth League. Programme will be given by Napanee's best talent. The Epworth League promises this to be one of the best entertainments ever given in Selby. Don't miss it. Here is the opportunity of enjoying this entertainment. Don't forget the date, Tuesday, Nov. 23d. Admission, 25 cents. 46c

Mergers are becoming common nowadays. There can be no merger formed to control the weather. We are sure to have cold, cold weather. Are you fully prepared for it? If your heating apparatus is not right, consult DOYLE & SON.

REDUCED PRICES

At the cheapest store in town, opposite Madill's Dry Goods Store.

Trimmed Hats at $3.00 and upward.

Also a full line in Children's goods, and fancy Collars.

Call early Saturday morning and avoid the rush. If we can't suit you no one else can

A. DUNCAN,
EAST END MILLINERY

Now is the Time to Build Up the System

To enable it to withstand the ravages of a Canadian winter. Cod Liver oil is admitted to be the best & safest medical tonic to be the best & safest against coughs or colds, or in fact any disease of the lungs.

A good way to take it is in the form of Joseph's Tasteless Extract of Cod Liver Oil. This is a scientific preparation, in which all the disagreeable qualities of the Oil have been eliminated, and at the same time the medicinal strength is retained. This is the most palatable and of all Cod Liver Oil preparations, and a trial is intended to prove this. Price reasonable in this line. Our regular 50c bottles for 40c.

If you have not confidence in the curative powers of Joseph's Emulsion, try it, and the most palatable Emulsion made. Put up in 25c and 50c bottles.

Jessop's Pharmacy

Grand OPERA HOUSE
KINGSTON.

Saturday, November 20th

Matinee at 2.30

Queen's Theatre Night, at 8.15

Sam S. and Lee Shubert, (Inc.) offer the original New York Lyric Theatre production.

"THE WOLF"

Eugene Walter's greatest success. Same No. 1 Company and Production as seen at Royal Alexandra Theatre, Toronto.

Prices, Matinee, 25c., 35c., 50c., 75c. and $1.00.

Children 25c to any reserved seat Evening, 25c, $1.00 $1.50.

Seats now on sale

Cold Weather

is coming and now is the time to prepare for it.

GLASS. GLASS. GLASS

We have a full stock of all sizes.

We keep nothing but Pilkerton's.

Don't buy a part of Winter Mitts or Gloves without looking at our large stock.

We have some extra good values at 50c.

We still have a few of those FAVORITE KERSEY Horse Blankets, and other splendid values.

M. S. MADOLE

Phone 71.

Fall Suitings and Overcoatings

Stylish,
Perfect Fitting,
Shape Retaining,
Best of Trimmings,
Popular Prices.

JAS. WALTERS
Napanee. Merchant Tailor

A.S. KIMMERLY'S Five Roses Flour $3.00, 23 Nuttmegs 5c, 30 Clothes Pins 5c, 8 lbs. Sulphur 25c, Pulverized Salt Peter 15c lb. Granulated Sugar $4.90 per bag 24c per cgg. 7 bars Comfort Soap 25c. Our 25c Tea beats all others. 2 pkgs Flour $2.50. 2 lbs. Lemon and Orange Peel 25c. Nerviline 15 bottle.

FANCY POST CARDS.

Local View Cards, Birthday Cards, Xmas Cards, etc., a large variety to choose from at "Wallace's Drug Store", at popular prices.

Don't Buy Your Fall Suit OR OVERCOAT

Until you have inspected our stock of IMPORTED WOOLENS WHICH IS NOW COMPLETE.

D. J. HOGAN & SON

McIntosh Bros.

have just received a lot of the latest and daintiest of China in Bon Bons, Hair Receivers, Spoon and Celery Trays, Nut Bowls, Salads, Cake Plates, Sugar and Cream Biscuit Jars, Tea and Dinner Sets, etc., etc.

P.S.—See our window display of Tea and Dinner Sets.

FAIR | McINTOSH BROS. | FAIR

L. SAUL, Manager.

ONTARIO ARCHIVES

HERE IS THE PROOF

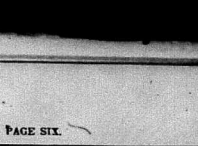

That the best body-building and strengthening tonic for

Delicate Children

—is—

Vinol

"My 9 year old daughter was weak, pale, and had no appetite. I gave her Vinol, and she began to grow and thrive at once. She gained rapidly in weight, color and strength." — Mrs. W. H. GILMORE, Durand, Mich.

"My two children, who were puny and ailing, rapidly gained flesh and strength when I began to give them Vinol. I proved that Vinol is a splendid tonic for delicate children." — Mrs. C. ALLEN, New Bedford, Mass.

Vinol builds up healthy flesh and makes thin little limbs round and plump. Children love to take it.

We return people's money without question if Vinol does not accomplish all we claim for it. Try it, please.

T. B. WALLACE, Druggist, - Napanee, Ont.

Build Up A Reserve Now

Now, while your earning power is good, why not convert part of it into a Cash Reserve that will later on, yield a competence for old age? You can easily do it by regularly depositing a part of your income in

THE STANDARD BANK OF CANADA

Established 1873 — 77 Branches

One Dollar and upwards opens an account, and with systematic saving and Compound Interest, the fund will rapidly accumulate. Begin to-day. 72

Deseronto Branch R. J. S. Dewar, Manager.
Newburgh Branch J. R. Fraser, Manager.

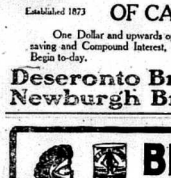

BLACK KNIGHT STOVE POLISH

"Black Knight" Stove Polish gives the shine that lasts.

Just a small dash spreads over a big surface. Just a few light rubs with cloth or brush brings a shine you can see your face in—and the shine lasts for days—fresh, bright, brilliant-ly black.

Try the quick, clean and easy way of shining Stoves, Grates and Ironwork.

A big tin, for 10c—at dealers or sent postpaid on receipt of price.

THE F. F. DALLEY CO. LIMITED, - HAMILTON, Ont.
Makers of the famous "2 in 1" Shoe Polish.

Watson's UNDERWEAR

CALL on a dealer and feel the fine, soft texture of Watson's Combination Suits. Notice the remarkable pliability—the wonderful strength—then examine any other brand, and you will find the difference so great that you will insist on Watson's. Watson's Combination Suits for men fit like a glove—and remain that way—regardless of number of washings. Guaranteed not to stretch nor shrink. We took it all out before the making. For complete comfort, fit, iron-wear and all-round satisfaction, Watson's Combination Suits are unequalled. Guaranteed—that's important.

We make many other styles of underwear. Call on your dealer to-day and examine the almost unlimited variety.

THE WATSON MANUFACTURING CO., LTD.
PARIS, ONTARIO.

—If you wish to sell, buy or rent a farm, put an advertisement in The Beaver. This is the season when people are looking after farms, and everybody will know about it if you use these columns.

When in need of a good hair cut or shave, call on L. A. SCOTT, at the Campbell House Barber Shop. None but first class workmen employed.

Chief Justice Dubuc of Manitoba, who is retiring, was presented with a chair by the Provincial Government and with a portrait of himself by the Winnipeg Bar.

A clergyman writes: "Tyrrentine, those little Candy Cold Cure Tablets are working wonders in my parish. Tyrrentine surely will check a cold, or the Grippe, in a very few hours, and Tyrrentine are so safe and harmless. No Quinine, nothing to harm nor sicken. Fine for feverish, restless children, too. Box of 40 at 25c. Sold by all Druggists. ed

NO. 6.

Says the Miller:

"It's this way—I want the sales of 'CREAM OF THE WEST' FLOUR to increase. There's only one way this can be done, and that's by so pleasing you, madam, that next time you will insist on the same brand again. So I'm *watching* and *testing* day and night to see that

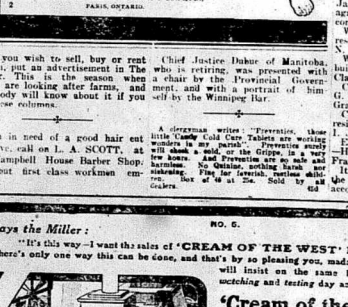

'Cream of the West' Flour

is kept to that same uniform standard that always makes good bread and buns. Try a bag." A "Model Mill" product.

The Canadian Milling Co. Limited
Toronto

For sale by J. G. OLIVER, Napanee

TOWN COUNCIL.

Council Chambers,
Napanee, Nov. 12th, 1909.

Council met in special session on Friday evening, at the call of Mayor Simpson, for the purpose of looking over the proposed agreement with the Napanee Waterworks Co., which will be voted on by the electors next January. The document referred to is a very lengthy affair, and will be put before the electorate in its entirety before election day.

Members present—Reeve Ruttan, Councillors Gibbard, Bogart, Steacy and Burrows, and Mayor Simpson presiding.

Moved by Coun. Gibbard, seconded by Reeve Ruttan, that the Waterworks By-law be read a first time. Carried.

On motion the By-law was taken as read, and on motion the Council went into Committee of the Whole on the second reading of the By-law. Carried.

Moved by Coun. Burrows, seconded by Reeve Ruttan, that any elector present be given the liberty of joining in the discussion of the by-law. Carried.

Moved by Reeve Ruttan, seconded by Coun. Gibbard, that the Committee rise and report schedules B. and C. of By-law as amended, and ask leave to sit again. Carried.

Council adjourned.

Council Chambers,
Napanee, Nov. 15th, 1909.

Council met in regular session on Monday evening, Mayor Simpson in the chair.

Members present—Councillors Gibbard, Bogart, Alexander, Burrows, Steacy, and Reeve Ruttan.

Minutes of last session were read and confirmed.

COMMUNICATIONS.

From W. E. Vine, Secretary of Napanee Fire Brigade, asking for payment of Firemen's salary, $300.00

On motion the prayer of the petition was granted.

From F. P. Miller, C.E., in reference to amount of sand on floor of new bridge, and asked the Council's opinion of same before he finally accepted the bridge as completed. He had allowed Mr. Hyde, the erector, to go last Saturday. It was agreed by Council that the amount was sufficient for relieve contract.

From R. A. Scott, Casper, Ont., asking if the town had a hand power engine that they wished to dispose of. Laid on the table.

From Mrs. R. G. Sager, asking to have the taxes remitted on the property of the late William Appleby. On motion ordered filed.

From H. R. Bedford, Town Clerk of Deseronto, saying they were fayer able to having electric power in their town.

Moved by Coun. Gibbard, seconded by Coun. Burrows, that a special committee be appointed to take the matter up, in conjunction with the electric light Commissioners, and co-operate in every way possible with other municipalities to get cheap electric power, and that the Mayor and Clerk be instructed to reply to this communication. Carried.

From E. S. Lapum, Town Treasurer, asking that amount of his bond, $28.00, be remitted, on account of extra services rendered collecting dog tax, which had not been formerly done by other treasurers. On motion the matter was left in the hands of the Finance Committee to investigate and report.

The attention of the Council had been called to the gas nuisance on Centre street, and the matter was left in the hands of the Street Committee to investigate and report.

The report of the Finance Committee was received and adopted.

Reeve Ruttan reported on cost of bridge, as follows:

Transfer from Contingent account.....$1800 00
Transfer from County grant 600 00
Special appropriation for bridge..... 1300 00

Total cost of bridge.....$3700 00

This does not include Mr. Miller's salary, and a few other small amount. The sale of the old material would also not the town considerable.

Moved by Reeve Ruttan, seconded by Coun. Bogart, that the town grant to the County Council the sum of $300.00 for repairs to road on Robbin's hill. Lost.

Moved by Coun. Gibbard, seconded by Coun. Steacy, that the matter be referred to the solicitor as to the legality of this donation. Carried.

A By-law for the appointment of deputy returning officers, polling subdivisions and places for holding election on January 3rd, 1910, re Waterworks agreement, received its first and second readings, with amendments:

Centre Ward No. 1.—Frank Kinkley, residence—W. C. Bowen, D. R. O.; N. Matheswon, poll clerk.

East Ward—W. J. Sorville's shop. —H. V. Fralick, D. R. O.; Harry Fralick, poll clerk.

It was moved and seconded that the Street Committee see that the accounts for arrears of granolithic walks be placed in the hands of Street Commissioner Lowry for collection.

The collector was instructed to return his roll by December 10th.

The Clerk was authorized to put notice in local papers that all accounts contracted by the present Council must be paid by the present by December 10th.

Moved by Coun. Gibbard, seconded by Reeve Ruttan, that the Napanee Waterworks Co., to avoid the danger of hydrants being frozen during the winter, test the same every ten days. Carried.

The Napanee Pigeon, Poultry and Pet Stock Association were granted the use of the town hall for Dec. 20th, 21st, 22d, 23d and 24th, providing those dates do not interfere with other engagements already arranged.

ACCOUNTS.

The following accounts were ordered paid:—

J. L. Boyes	$ 95
Bell Telephone Co.	75
Electric L. Commissioners	3046 00
F. H. Perry	45
Dr. Simpson	5 00
J. Storms	25
Chas. Stevens	25 00
T. B. Wallace	4 50
R. Light	196 53

An account of M. S. Madole, $24.32, was referred to the Town Property Committee.

Council adjourned.

He Happened to See an Ad.

FOR D. D. D., GOT A TRIAL BOTTLE, AND IS CURED OF ECZEMA.

21 Givens St., Toronto, June 29, 1909.
D. D. D. Company,
Dear Sirs,—

I was a sufferer for about two years with eczema on the legs and ankles. I tried three or four different doctors and none of them did me any good. I then sent to a skin specialist and he was no better.

I was reading the "Sunday World" and I happened to see one of D. D. D.'s ads there, but that I did. I sent for a sample bottle and it did me so much good I sent for a $5.00 bottle, also a cake of soap. That is all I used and I am perfectly well, and I don't think it will return. I have advised several others to use it and the results have been the same.

Signed I. W. COBNS.

The results are the same in every case. D. D. D. Prescription instantly soothes and relieves the awful itch and permanently cures Eczema, and all kinds of skin diseases.

Why not are a sufferer why not try D. D. D. at once.

For free sample bottle of D. D. D. Prescription write to the D. D. D. Laboratory, Department N.B. 27 Jordan St., Toronto.

For sale by druggists.

I. O. F. INSPECTION COMMITTEE'S REPORT

Office of the Inspection Committee
Temple Building, Toronto,
September 9th, 1909.

The Inspection Committee beg respectfully to report on their trip through the Provinces of Manitoba, Saskatchewan, Alberta and British Columbia.

We left Toronto on 6th July last, and returned 15th August. Before inspecting the properties we examined carefully the mortgages, title papers and insurance policies covering all the loans in those Provinces. We visited the following cities and towns and inspected the lands in and around same, namely: Winnipeg, Carman, Portage la Prairie, Brandon and Minnedosa, in Manitoba; Yorkton, Broadview, Wolseley, Alexandria, Indian Head, Moose Jaw, Prince Albert, and Saskatoon in Saskatchewan; Medicine Hat, Lethbridge, Calgary, Innisfail, Red Deer, Lacombe, Strathcona and Edmonton in Alberta, and Vancouver and Victoria in British Columbia; and we took note of the other towns and the country through which we passed, namely: On the Canadian Northern Railway from Winnipeg to Carman, the Canadian Pacific Railway branch line from Carman to Winnipeg, the Canadian Pacific main line from Winnipeg to Portage la Prairie and Brandon, and the Souris branch Canadian Pacific from Brandon to Minnedosa, and Minnedosa to Yorkton on main line Canadian Pacific from Brandon through to Calgary, Lethbridge branch Canadian Pacific, Medicine Hat to Lethbridge and Calgary and on through north to Edmonton, the Canadian Northern main line to Edmonton to Winnipeg, the Regina and Prince Albert branch of the Canadian Northern from Prince Albert to Regina, through Warman Junction and Saskatoon; and the Canadian Pacific main line, Calgary to Vancouver, noticing particularly the nature of the soil and the condition of the crops, the number of elevators at each station or town and the progressiveness of the towns and country through which we passed, and we made entries of what we witnessed as we went along. In addition to driving out from the various cities and towns at which we stopped, inspecting the country, we drove from Wolseley through a splendid country north-westerly to Abernethy, 37 miles, and back in a south-easterly direction, 25 miles, to Indian Head, crossing both ways the famous Qu'Appelle Valley.

We found the country through the three first named Provinces being settled up speedily, met many persons on the trains and in hotels from United States, and different parts of older Canada, looking for homesteads or for speculation in land, and we found particularly in Alberta a great inrush of Americans from North Dakota, Iowa, Minnesota, Washington and other states.

In all the places which we visited we inspected some of the properties on which the Order has loans, paying particular attention in this regard to the securities in the City of Winnipeg. We also drove out from all the above places which we visited with the exception of Minnedosa and Medicine Hat. We found all the loans we inspected well secured except in three instances in which we think the loans should be carefully watched and reduced as soon as possible.

We found the crops in all sections we visited in which the Order has moneys invested healthy and well advanced with the exception of a few places where the crops were backward owing to the late seeding on comparatively low land, but healthy, and we found the quantity and condition of the cultivation and the buildings in satisfactory condition, considering the amount of the loan and the extent of the lands in each particular case.

In regard to the localities in which the Order has moneys loaned, but which were personally unable to visit, and made enquiries of real estate men, commercial travellers, railway men, and others having a knowledge of those localities, and we conferred carefully about same with Mr. Evans the manager of the Winnipeg branch of the Union Trust Company, who has the I. O. F. loans in those Provinces under his supervision, and who has visited all sections of the country, and has personally inspected nearly all the securities, and considering his watchfulness and sagaciousness in looking after the loans, we are of the opinion that the Order does not stand to lose anything in regard to the present loans in that country, unless a somewhat lengthy period of depression takes place, and even in that case very few, if any, loans would not be reasonably well secured. We found Mr. Evans to be an able, active and painstaking manager and one who has had a great deal of experience in connection with the loaning of money on real estate securities, and he has with him a good staff of clerks so that all matters of insurance premiums and of moneys coming due are looked after promptly.

We found the rules of the Order and of the Union Trust Company in regard to loans to be as follows:—Farm loans are made only to progressive farmers, who have prospects of succeeding, and there must be sufficient land under cultivation so that the farmer will be able to get sufficient return to enable him to live as well as make his mortgage payments. It is also required that the necessary farm buildings shall be erected on each property and that the land shall not be more than a reasonable distance from an operated railway. City and town loans are made on residences in desirable residential districts and on business properties where the owners are successful or have reasonable chances of becoming so. And we also found that that rule has been and is being practically adhered to.

We predict a great rush of settlers and purchasers of land into that country this fall and next spring, and consequently a great increase in prices both in town and country. The cities of Winnipeg, Vancouver, Brandon, Regina, Moose Jaw, Medicine Hat, Calgary, Edmonton and Lethbridge and the towns of Yorkton and Saskatoon, not to speak of many smaller towns, are growing at a great pace and the prices of properties on the main streets and residential lots in the best parts are so great as to surprise all visitors.

We shall be pleased to make a special report in greater detail for the use of the Investment Board.

We expend seven hundred dollars for our expenses during our visit to the Order. Mr. Alex. S. Evans, who had spent some seven years as valuator for the Union Trust Company, and the Order in the West, and who accompanied us throughout our journey, has the great knowledge of the country, and particularly of the localities where loans were made, and of the values of securities in those localities, surprised us. We found Mr. Evans very clear in his opinion that he is an efficient, safe and honest valuator.

All of which is respectfully submitted in L. B. and C.

(Sgd.) A. H. BACKUS,
Chairman, Aylmer, Ont.
(Sgd.) E. J. DARLING,
Sentry, 47 Canada Life Building, Toronto, Ont.
(Sgd.) J. S. R. McCANN,
Kingston, Ont.

Boastful Stranger: We New York citizens don't let any grass grow under our feet.

Rural Resident: Then you got right off on lawn?

Caller Snip & Co. have employed me to collect the bills you owe them. Owens: You are to be congratulated, sir, on securing a permanent position.

Elsie: Do you approve of long engagements?

Madge: If the man has lots of money to spend on you. Otherwise it is better to rush it through and start a fresh one.

JUDICIAL SALE.

Pursuant to the Judgment made on the 22nd day of October, A.D. 1909, in an action pending in the High Court of Justice for Ontario, between Alex. Hall, Plaintiff, and Mary Hall, Defendant, with the approbation of the Local Master at Napanee, I will offer for sale by auction with the approbation of the Local Master at Napanee, in the Court House, on Friday 3d day of December, 1909, at the hour of 2 o'clock in the afternoon, the following farm property:

Being all that part of Lot No. 22, in the 6th concession of the Township of Ernestown, in the County of Lennox and Addington, lying south of the travelled road except a small parcel off the northwest part thereof owned by one Stephen Mosher, containing 111 acres more or less.

There are erected on said lands a frame house one and a half storeys, with woodhouse attached, and also a large shed and two drive houses, one shed and the other stingler. The premises are watered by a small creek running through the property between the house and barns, and also by three wells.

The farm fronts on the Bay Road and the Coneseston line. The premises are about two miles from Napanee on the York road. There is a cheese factory on the corner of the premises and a school house at the end of the farm.

The property is sold subject to a reserve bid fixed by the Master.

Cash or Sale.—The purchaser shall pay down a deposit in the proportion of $200.00 on the execution of the purchase money, and the balance within one month thereafter with interest.

In all other respects the terms and conditions of sale shall be the standing conditions of sale of the High Court of Justice.

For further particulars apply at the law offices of John English, Esq., and G. F. Ruttan, Esq., K.C., Napanee.

Dated the 1st day of November, 1909.

JOHN ENGLISH, Esq., S. S. LAZIER, Esq.,
Plaintiff's Solicitor. Master.

Raw Furs and Skins

WE ARE BUYERS
of all kinds of
RAW FURS and SKINS

We Guarantee Honest Assortment, Highest Market Prices and Quick returns.

WE PAY EXPRESS CHARGES

Send for our 1909-1910 PRICE LIST FREE

REVILLON FRERES
134 et 136 rue St. Sulpice, Montreal.

Auction Sale

—at—

Fitzpatrick & Witham's
SALESROOMS

Saturday, Nov. 20th

SEE BILLS

We are offering bargains in

—Farm Implements,
Carriages,
Harness,

Such as were never offered before.

Fitzpatrick & Witham,
CENTRE STREET,
Opposite Market.

40 Years

We are now opening out Xmas goods for the fortieth time — largest and best assortment in Canada.

Wise ones will buy early and get best assortment.

Marriage Licenses.

Smith's Jewelry Store

Don't Risk even a penny—until health returns. And I mean just exactly that.

I am the one physician who says to the sick, "I will, and of my own pocket, pay for your medicine if it fails to bring you health."

And for 20 years Dr. Shoop's medicines have been used and recommended in every city and hamlet in America. They are positively sold and in every community—and that means you. Then why pay the cash, and at your risk, for what you have already found to fail to do? Thousands upon thousands have in the last few months used Dr. Shoop's Restorative with much success. Why not you? Dr. Shoop's Kidney Remedy is for the kidneys. Rheumatism is kidney trouble. Dr. Shoop's Restorative will bring them back to health again, but—better still—it will positively take no money from you. They know that when health fails to bring back their money they will themselves gladly pay the druggist for it. Then and then only is full 50 cent dose freely granted.

Just write me first for an order.

This will save delay and disappointment.

All druggists in Dr. Shoop's Restorative are authorized to sell on the above plan, but no druggist is authorized to pay the purchase price. That is between you and me, and I pay every penny, every penny, without any "ifs" or "buts" or "ands" or "maybes" to it. Is not that fair?

Tell me also which book you need.

The books below will surely open up new and brighter doors to many. Those who are pestered with kidney, bladder, rheumatism, nerves, stomach, bowel, bed-wetting, female ailments, or even running sores on the body, may have a home physician's counsel, and the book or books they want, entirely free. Simply send your name and address and mark those books you want sent, and they will be sent by return mail, postpaid. Address me personally, Dr. Shoop, Box 71, Racine, Wis.

Which Book Shall I Send You?

No. 1 On Dyspepsia and Indigestion
No. 2 On the Heart
No. 3 On the Kidneys
No. 4 For Women
No. 5 For Men
No. 6 On Rheumatism

Dr. Shoop's Restorative will be found to be sold by druggists in your own town. If not, write me personally and I will tell you how you can obtain it without cost.

Perhaps a word or two from me will clear up some serious ailment. I have helped thousands thousands by my private prescription or personal advice plan. My head—there is no charge.

First Then Pay Afterwards

worth your single request. So write now while it is fresh in mind, or at least write for my free book. Dr. Shoop, Box 71, Racine, Wis.

The Liverpool and London and Globe Insurance Company

Cash Assets exceed..... ...$55,000,000

Policy-holders of the above Company are hereby notified that the Agency has been transferred from D. B. Gregory to D. McClew, of Napanee. All matters of transfer or endorsement, etc., in connection with existing policies or any new business will be properly attended to by Mr. McClew.

D. McCLEW, Agent, Napanee.
Office, Grange Block, John Street.
P.O. Box, 186. 15m

GRAND TRUNK RAILWAY SYSTEM

California, Mexico, Florida.

THE LAND OF FLOWERS. FRUIT AND SUNSHINE. EXCELLENT SERVICE VIA CHICAGO.

"LOW TOURIST RATES."

For full information see
J. L. BROWN, Town Agent.
O. R. LAIDLEY, Depot Agent.

MORTGAGE SALE OF VALUABLE TOWN PROPERTY.

Under and by virtue of the Power of Sale contained in a certain Indenture of Mortgage from the late Wm. Appleby to the undersigned (with its bar dower) to the Vendor, default having been made in payment of principal and interest having been made, there will be offered for Sale by Public Auction, at the Sheppard House, in the Town of Deseronto, on Thursday, the 9th day of December, A.D. 1909, at the hour of two o'clock in the afternoon, the following valuable town property, viz.:

Lot No. 31, in Block "M," for the Town of Deseronto, as shown on plan of Division of Blocks K. and M. of said town. On the property are two frame buildings, one a double and the other a single house.

Terms of payment easy.

Further particulars and conditions of sale made known at date of sale and on application to John McCullough, Esq., of Deseronto, and the undersigned.

Dated this 30th day of October, A.D. 1909.

W. B. NORTHRUP,
Vendor's Solicitor.

FARMS FOR SALE OR LET

FOR SALE—... quarter of Lot ... ship of Richmond, ... On the premises ... driveshed, pig pen, ... ty is well fenced ... cultivation; about ... and several acres ... ticulars apply to the ... the premises, ... Post Office.

50 FARMS FOR SALE ... sizes, and at all ... farms in the County ... bargains are ... We can save you ... opposite Royal Hotel, ... Real Estate Agent.

FARM FOR SALE—... Ernestown, ... House, barn, ... planing mill ... SEE A. J. MCCARTY, G. M. LOCKWOOD, Bath.

FARM FOR SALE—... 200 acres, comprising ... 20 in the 3d con. of ... This farm is well ... Lake, is well watered ... and three good ... land for both ... DON'T wander ... Farm on the premises ...

FOR SALE—The ... number thirty-four ... of Township of ... hundred acres, ... acres of hardwood ... taxes, and only ... acres or by letter to ... Lake P.O.

THREE HUNDRED ... for Sale—Being the west ... 1225 1-2m, at Selby ... 20, 11th Con. of Ernestown, ... stock in trade, and ... and a good ... 2000 acres of ... will be given ... apply to JOS. H. BAKER, ...

FARM FOR SALE—... the 7th Con. of ... are directed to the ... division of parts of ... Township of ... Ernestown, ... church, and ... acres of land, well ... of same, well ... and other buildings ... Apply to the ... Lake P.O., or ... Napanee, Ont.

FARM FOR SALE—... Ernestown, ... Bedford, ... Bay, ... Kingston and ... Napanee. The ... are so ... to suit ... Apply to ... Napanee, Ont.

FARM FOR SALE—... Napanee, on ... buildings and ... Apply to J. ...

FOR SALE—THREE ... 167 acres in ... MRS. S. R. ...

FARM FOR SALE—... 50 acres, ... well, bank ... ASSESSTIME. ...

FARM FOR SALE—... north half of ... Bedford, ... cleared and ... and good ... Apply to ... Napanee, Ont.

FARM FOR SALE—... farm in North ... Bedford, ... Napanee. ...

FARM FOR SALE—... east half of ... Bedford, ... H. Brown, better ... Napanee, Ont. ... wells and ... house and ... Bedford ... basement frame ... Napanee, ... shop, ... barn, ... Napanee, ... garage, ... acres of ... farm ... Napanee, ... from Napanee, ... Napanee, ... Napanee, ...

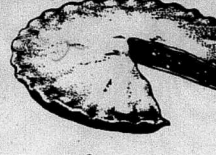

Twenty-five years ago it was difficult to sell spring wheat flour for pastry at any price.

People didn't want it—they were using soft, winter wheat flour, and saw no reason for changing.

But hard wheat flour was persistently pushed. The women tried it and succeeded with it, to-day hard wheat flour is the favorite for Pastry as well as for Bread.

Ogilvie's Royal Household

is hard wheat flour at its best—milled by modern methods, retaining all of the good of the wheat. It is without an equal for every kind of baking in which flour is used. 16

Ogilvie Flour Mills Co., Limited, Montreal.

For sale by J. F. SMITH & SON.

NR TO-NIGHT NR

If you are feeling out-of-sorts, take an NR Tablet, and you will feel better in the morning. They will make you feel just right. "NR TO-NIGHT REMEDY" strengthens the Stomach, Liver, Kidneys and purifies the Blood, does its work promptly and pleasantly, yet is never gripey, weakens or sickens. Invaluable for Sick Headache and Biliousness.

Better Than Pills For Liver Ills.

Take NR Tablets for Indigestion, Sick Headache, Loss of Appetite, Sallow Complexion, Liver Complaint, Skin Diseases, Pimples and Eruptions, Chills, Malaria, Drowsiness, Rheumatism, Torpid Liver or Inactive Kidneys and all troubles arising from the digestive organs.

Get a 25c. Box. Nature's Remedy NR-TABLETS-NR One Tablet GIVES RELIEF.

T. B WALLACE, Napanee.

Monarch Peninsular"

—The Steel Range Which Never Needs Blackening.

Monarch Peninsular" Range made of the finest English steel steel. We import this al grade of steel because we e found, by long experience careful selection, that it is best steel in the world for

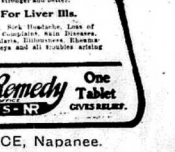

It has a high polish—is dark in color—and only needs an occasional rub with a dry cloth to keep it fresh and bright.

T NEVER NEEDS ACKENING.

The finish of the whole range is rich and tasteful. The inside cast parts are nickel plated, and the nickeled edges are removable. We fully guarantee material, workmanship and service of every "Monarch Peninsular" Range and give a bond with each of these ranges which absolutely protects the buyer.

Our new booklet is eight pages of stove facts with illustrations. Let us send you a free copy to guide you in selecting the right range.

We are also makers of the "HECLA" Furnace 86

Clare Bros. & Co., Limited, - Preston, Ont.

M. S. MADOLE, Napanee

FREE TO YOU—MY SISTER

FREE TO YOU AND EVERY SISTER SUFFERING FROM WOMEN'S AILMENTS.

I am a woman,
I know women's sufferings.
I have found the cure.
I will send it, free of any charge, my home treatment with full instructions to any sufferer from women's ailments. I want to tell all women suffering this cure—you, my reader, for yourself, your daughter, your mother, your sister, your friend. I want to tell you how to cure yourself at home without the help of a doctor. My treatment will cure you of your ailments. What we women suffer from examining doctors is a burning shame. I say to a doctor, that my home treatment will cure and save you that suffering. I will cure you of Displacements, Ulceration, Discharges, Irregularities, Painful Periods, Uterine or Ovarian Tumors or Growths, also pains in the back and bowels, Nervousness, Sleeplessness, creeping feeling, Bearing-down sensations, Melancholy, Dizziness, Faintness, weariness, kidney and bladder troubles. I have proved by wonderful cures in our own family.

I want to send you a complete 10 days treatment entirely free, to prove to you that you can cure yourself at home, easily, quickly and surely. Remember, that it will cost you nothing to give treatment a complete trial; and if you should wish to continue, it will cost you only about 10 cents a week. It will not interfere with your work or occupation. It will not interfere with your meals, and I will guarantee a cure. If you want the free treatment, just send me your name and address, and the free treatment will be sent you promptly in a plain wrapper, by return mail. I will also send you free of charge, my book entitled "WOMAN'S SOPHISTICA. ADVISER" with explanatory illustrations showing just what is the matter with you. This book will tell you all about yourself, and how you can easily cure themselves at home. Every woman should have a copy. Don't suffer longer. Don't submit to the embarrassing examinations and local treatments of doctors. Cure yourself at home, and save your self-respect

Just In

NEW LINES IN MEN'S FINE SHOES

Better values than ever. Note the prices; then come and see.

Men's Pat. Colt Blucher Style Boots, heavy Goodyear welted soles, made on a neat popular last..... **3.50**

Men's Valeur Calf Blucher Boots, with tne new Taft tip and perforations, heavy Goodyear welted soles--this leather takes a fine polish) **3.50**

Men's Nut Brown Russia Calfskin Blucher style boots, extra heavy English oak leathe, Goodyear welted soles, made on two handsome lasts, with latest tip and perforations..... **4.00**

Men's Box Calfskin and Valeur Calfskin Blucher style boots, made by the famous Goodyear welt process—(the best value in Canada) **3.00**

The J. J. HAINES Shoe Houses

LARGEST SHOE DEALERS IN THIS SECTION.

HELLO! MR. MAN!

What about your Winter Overcoat?

Don't wait too long. Our stock of winter clothing is at its best just now.

We are showing the finest assortment of Overcoats in town. Come in and choose yours while the lines are complete.

Men's Overcoats, with college collars, $6.50 to $20.00.

Boys' Overcoats, $3.50 to $9.00.

Try a pair of our celebrated Kentucky Jean Pants, made with five pockets and suit-lined. Price $1.25pair.

MEAGHER BROS.

CLOTHIERS & HATTERS, NAPANEE.

The Pandora Range

Teacher in Geography class—Where is Valencia, and for what is it noted?

Tommy—Valencia is on the east coast of Spain, and is noted for its dandy raisins.

Tommy was right, and we have some of the best

Valencia Raisins

that money can procure, which we are selling at 4 lbs. for 25c.

They are prime goods. Try them

at least from large without any round. The Pandora grates consist of three bars. Each bar has three sides, which means three distinct fire surfaces, insuring triple length of service and is sold only by

BOYLE & SON.

J. F. SMITH & SON

Napanee's Leading Grocers.

THE BIGGEST OVERCOAT BUSINESS

The Overcoat Business that has come to this store, this fall, has been A GREAT SURPRISE to us. We prepared for a Big Business, and our sales have been so heavy we HAVE HAD TO REPEAT on almost all our lines. People come to us and look, then go some place else for comparison, and NINE TIMES OUT OF TEN THEY COME BACK, satisfied that our Overcoats ARE THE BEST OFFERED at the money

Men's College Collar Coats at $7.50 and up to $18.00.

Men's Black Coats, at $8.00, $10.00, $12.00, $15.00 and $18.00.

Boys' College Coats, at $4.50, $5.00 and $7.00.

Boys' Black Coats at $6.00 and $7.00.

Boys' Fancy Coats at $4.00, $5.00 and $6.00.

Men's Sheep Lined Coats, at $4.50, $5.00, $6.00, $7.00.

Men's Leather and Corduroy Coats, reversible, $6.75.

Men's Reefers at $4.00, up to $7.00.

Boys' Reefers, at $2.50 and $3.00.

Men's Corduroy and Duck Coats, $3.00 to $4.50.

You will find our stock of Coats the best shown.

Eureka Pure-wool Underwear

A good many men are coming to us this fall for their heavy ribbed wool Underwear, and rightly so, as Eureka Underwear is undoubtedly the highest grade Underwear made, to retail at $1.00, $1.25 and $1.50 a garment. EVERY GARMENT GUARANTEED NOVA SCOTIA PURE WOOL, UNSHRINKABLE. YOUR MONEY BACK IF NOT SATISFACTORY.

Try us for Underwear, we have the right goods.

GRAHAM & VANALSTYNE

NAPANEE.

Mitts and Gloves

in the following leathers:

—CORDOVAN,
—PIG,
—CALF,
—HORSE,
—BUCK,
—KID,
—DOG,
—MOCHA.

We are giving splendid values in these goods. Would be pleased to have you examine them.

A. E. LAZIER

Just received more of those Old Ladies' Felt House Shoes.

WILSON BROS.

A strong chain of evidence has been found and verdict given that we do the largest lot of good work. It will pay you to come to us. BOYLE & SON.

WM. BICKNELL is going out of Boots and Shoes, and selling the balance of his stock at cost or below.

DO YOU READ THE BEAVER? All the medicines advertised in this paper are for sale at Wallace's Drug Store. Everything Fresh and Good. Prompt attention to orders sent by mail.

BANQUET TO EMPLOYEES.

The Gibbard Furniture Company gave a banquet last evening for their employees, and a number of friends, in their new building which has just been completed.

BROKE HIS LEG.

Mr. Ham. Loucks, of the Gibbard Furniture Co., tripped over some lumber in the factory yesterday morning, fracturing his leg. The bone was set, and he is doing nicely.

AT HOME.

The Church Woman's Guild of St. Mary Magdalene Church, will hold an At Home and small sale at Mrs. F. F. Miller's, the first week in December. Date will be announced later.

Kodak Supplies

Cameras, Films, Mounts, Developers, etc.

The Medical Hall — Fred. L. Hooper.

Napanee's Largest Drug Store.

Napanee, December 1st.

A Missionary Conference and Annual Convention of the Epworth Leagues of Napanee District, will be held in the Western Methodist church, on the above date. A large rally of the young people is hoped for. Morning, afternoon and evening sessions. 49c

TEA MEETING AT BATH

A grand teameeting and musical entertainment will be given in the Town Hall, Bath, on Thursday, 25th Nov., in aid of the Methodist church. A first-class programme will be given by local and foreign talent. Prof. Triemier, the blind musician, of Kingston, will surprise all with his excellent music. Admission 25c, children 15c. 46b

PRIVATE SALE.

I will sell by private sale at my residence, on Centre st., the following articles: hall rack, 1 upright coal stove, 1 coal cook stove, 1 gasoline stove, side board, canned fruit, parlor suit, extension table, 2 half table, chairs, and other household furniture. Sale commences Nov. 20th, from 2 to 5, and will continue the week following, at the same hours. MRS. A. PRINGLE. 47ap

Call and examine our Hockey and Skating Boots. WILSON BROS.

THE NAPANEE LADIES' MUSICAL CLUB.

The second meeting of the Napanee Ladies' Musical Club will be held in the Town Hall, on Wednesday evening, Nov. 24th, at 8 o'clock. This meeting will be an open one. Miss Eva, soloist in Sydenham st. Methodist church, Kingston, and Professor Small, Organist, of the same place, assisted by best local talent, will present an excellent programme. Programme prepared by Mrs. J. W. Robinson and Miss Light. Everybody welcome. Non-members, admission 25c. 47a

THE WOLF, QUEEN'S THEATRE NIGHT.

Sam S. and Lee Shubert's production of "The Wolf", a drama of the Hudson Bay country, is said to be one of the greatest successes of the season. It deals with a rugged manhood of that far northern country which resists and defeats the plans of an adventurer among women. The cast is made up of the pick of the dramatic profession, and the Shuberts take pleasure in offering it at the Grand Opera House in Kingston, on Saturday, November 20th, matinee at 2.30, evening at 8.15 Queen's theatre night. The drama is by Eugene Walter and, when first produced, ran for six months in New York. It played a return engagement there this season.

It's a black business,
but
I use my Customers white.

Try
my Coal.
It's
the best.

Give me a trial order and satisfy yourself that the above statements are true.

F. E. VANLUVEN.

Cor. East and Dundas Streets. "The Reliable Store" Napanee, Ontario.

CHRISTMAS AND NOW

CHRISTMAS COMES BUT ONCE A YEAR

Christmas is coming, but there isn't much difference between Chrislmas and now. Christmas will soon be here with its gifts, in fact the gift spirit has already arrived. Its just waiting to take firm root and then the buying will begin in earnest. Now is the time to buy; the best time to prepare and start buying anyway. It will save you lots of time and worry and pay you too. Its the easiest way. Its the most sensible. Remembering the advice of other years, "it pays you to shop early." The Reliable Store is going to take this advice, and we have decided to show our natty new Christmas goods at once.

Comfortable Winter and Christmas Clothing.

For Infants and Children

Our stock of Infants' and Children's warm Clothing is now complete and ready for the inspection of busy mothers. Almost every kind of infants' and children's wear.

BEAR CLOTH COATS, BONNETS, MUFFS, GAUNTLETS, BEAUTIFUL SILK AND EMBROIDERED BONNETS, HAND MADE WOOL JACKETS, LEGGINGS, OVERALLS, BOOTEES, INFANTEES, INFANTS' WOOL VESTS, WOOL MITTS, TOQUES, GLOVES, WOOL VEILS, CASHMERE ROBES AND CASHMERE COATS.

Bear Cloth Coats

Are the warmest and most serviceable for infants and younger children. They wash well, look well and are inexpensive. We show them in white and Teddy Bear styles, nicely lined at $1.98, $2.98, $3.98.

Infants' and Children's Headwear.

We are now showing a large variety of infants' and children's Headwear for fall and winter wear. Beautiful Silk and Bear Skin Bonnets, wadded and lined, 50c, 75c, $1.00 and $1.25 each.

Infants' and Children's Knitted Wear.

We are now showing a large range of all kinds of knitted wear for the little ones.

Wool Jackets, 75c, $1.00, $1.25.
Wool Overalls, 50c, 75c.
Wool Leggings 25c and 50c
Wool Booties, 15c, 20c, 25c.
Wool Infantees, 15c, 20c, 25c.

Wool Toques.

Our stock in this popular headwear for children is now complete, in all the newer color combinations, plain and honey-comb effects. Made of fine quality wool. Choice 25c, 50c

A Few of the Little Things that will be looked for

LAST YEAR THERE WERE SCORES OF WOMEN who COMPLAINED THAT WE DID NOT HAVE OUR CHRISTMAS GOODS ON DISPLAY EARLY ENOUGH. THEY WANTED TO SEE SOME OF THE MOST SUGGESTIVE THINGS EARLY TO HELP THEM DECIDE BEFORE THE RUSH CAME. THE CHRISTMAS NECKWEAR AND BELTS ARRIVED THIS WEEK AND WERE MARKED AND PUT INTO THE CASES AT ONCE. COME AND GET SOME IDEAS WHETHER YOU WANT TO BUY OR NOT. EVERYBODY IS INVITED TO COME AND WE WILL BE PLEASED TO SHOW THEM.

THE NEW FRILLINGS, satin and chiffon holds gold and the stem tailored braided cords are all new and correct.

THE JABOT is a dainty neck trimming that makes a little remembrance. We show The left handed Jabot and edged embroidery and ribbon ideas in cream, white, rose, wisteria, mordore, navy and black. Ask to see the Jabots in Velvet and Jet.

THE LINEN EMBROIDERY COLLAR AND CUFFS gifts. Refined high class accessories in a good range.

HAND BAGS, in all styles and all sizes.

BELTS also in the latest novelties including Braided and Dresden, Elastic and Gold Belting.

KID GLOVES, of a variety and assortment of sizes that is unmatchable. All the newest shades of the season.

FANCY SWISS EMBROIDERY HANDKERCHIEFS able for fancy work, Corset Covers, Sachet, Hand kerchief Holders, Pin Cushions, etc.

Fancy Goods Materials for Christmas Fancy Work

Just now is the time when every lady who enjoys art needle work should know where to secure her materials. This is a department receiving added attention and will be found replete with the latest devices and ideas for art needle work. The appreciated and economical Christmas Gift is a piece of your own hand made fancy work. Visit our Fancy Goods Department, and let us supply your wants in

SILKINES, SLIPPER SOLES, "PERI LUSTA", EMBROIDERY FLOSS, ROUND THREAD LINENS, STAMPED AND LITHOGRAPH CUSHION TOPS, TOWEL RINGS, HANDKERCHIEF AND GLOVE BOXES, CUSHION FORMS, CUSHION BLOCKS, CROCHET COTTONS FOR CROCHET LACE, SHETLAND FLOSS, NEEDLES, ETC AND MANY OTHER ARTICLES TO BE FOUND IN A FANCY GOODS DEPARTMENT.

Our Ribbon Department

Hundreds of Bolts of Christmas Ribbons have been imported by us this season at prices that enables this department to give the best Ribbon values it has ever been our privilege to offer the Napanee women. Not only do we claim precedence in our plain Ribbons, but in fancies we show a most elegant range in all qualities, widths and styles for Christmas gift making. Make our RIBBON DEPARTMENT your buying headquarters for your needs and learn the savings that are in store for you. Every cent counts now in your Christmas purchases.

Knitted Sweater Coats and Sweater Coats for Ladies and Children

Never in the history of the trade has there been such a display of Ladies' and Children's Knitted Goods. Sweater Coats and Sweaters. Women are regarding them as part of their wardrobe, and as excellent Christmas gifts. The manufacturers gave us a splendid range, and we are showing some very smart attractive styles at popular prices.

The Popular Knitted Pony Coat

Our showing of Ladies' and Misses' Pony Coats is large in variety of styles, colours and weaves, made of heavy and fine materials at popular prices. $1.98, $2.50 and $3.00.

Children's Buster Coats and Sweaters

For children of all ages our showing of knitted goods is complete. They are shown in the popular colors, cardinal with navy and white, cardinal, at prices from 75c to $1.25 each.

Toques, Sashes and Mitts to match.

The New Bradley Mufflers.

For ladies' wear the new Bradley full fashion muffler has arrived. It is made with a V shaped neck which ensures a perfect fit, fastened with a self colored dome fastener. All the leading colours. Attractive price, 50c.

See our window display of the Season's styles in knitted goods for Ladies and Children.

Women's Hosiery . . . Children's, Too

We can clothe women and children from head to foot. Nothing is too small or insignificant that women or children need for us to carry a full stock of, especially in hosiery. Our showing cannot be equalled at the prices we ask. Plain and ribbed all wool cashmere, and heavy wools. Also a good range of hand embroidered at right prices. Replenish your stock and have the right hosiery for Santa Claus.

Little Darling Hose

These are made of fine soft wool in an assortment of colors, sky, pink, tan, cardinal, also black and white. Sizes 4-7. Prices according to size, 25c and 30c.

Children's Rib Hose

1-1 and 2-1 Ribbed all wool cashmere Hosiery in all sizes from 4½ to 8½, black dye, for Misses and Children. We carry three complete ranges in plain or Ribbed styles. Prices range 25c to 50c pair.

Women's 25c Hose

Our very extra value in good cashmere footwear. Splendidly made, full fashioned. Plain or 1-1 or 2-2 Ribbed weave, double knees. Sizes 8½ to 10, 25c.

Best 50c Hose

Splendid quality Black Cashmere Hose for women, and the well known Llama Hose in all sizes, full fashioned, seamless feet, splendidly made and an elegant line of Hosiery. All sizes 8½-10, a pair 50c.

Three Pairs "Llama" Hose $1.00. Ask to see them at our Hosiery Department

Free "The Designer"

The December, 1909, issue of the Designer free to anyone subscribing for the year 1910, beginning with the January number.

The Designer in its new size is bigger, better and more attractive than ever. It cannot be equalled in value among the $1.00 and $1.50 magazines for fashion news, household aid, personal and social advice and general entertainment.

Subscriptions 75c year delivered at the store. If mailed direct Subscription $1.00 per year. Subscribe today and get December number 1909 free.

Hour Sales Morning and Afternoon For Next Week

Mornings—10 to 11 o'clock	Each Day	Afternoons—3 to 4 o'clock
10c and 12½c Motor Suitings..... 7½c	Saturday, Nov. 20th	$1.25 odd Corsets, for..... 65c
35c Children's Underdrawers..... 19c	Monday, Nov. 22nd	10c Comforter Chintz, not more than 10 yards to a customer..... 5c
Embroidery and Lace Remnants, ... Half Price	Tuesday, Nov. 23rd	$1.50 Comforters, each..... 98c
7c Huck & Towellings, a yard 5c	Wednesday, Nov. 24th	Ladies' Tourist Coats..... Half Price
20c Kimona Cloths..... 14½c	Thursday, Nov. 25th	35c Cashmere Hose, ladies' sizes..... 25c
12½c White Saxony Flannelette 10c	Friday, Nov. 26th	15c White Lawn..... 10c
12½c Striped Flannelette, not more than 10 yards to a customer ...9½c	Saturday, Nov. 27th	10c and 12½c colored Wrapperettes, not more than 10 yds. to a customer 8½c

Don't forget we are ordering City Dairy Ice Cream when you require Jessop's Pharmacy.

NAPANEE BEAVER.

Xmas Novelties in abundance at Jessop's Pharmacy

TEMPLETON & SON, Proprietors.

XXXVIII, No. 48. Circulation **3,720.** NAPANEE, ONTARIO, FRIDAY, NOVEMBER 26, 1909. TERMS—$1.50 a year in advance. $2.00 if not so paid.

Sterling Values In Black Dress Goods Always

How can you afford to neglect the economical opportunities a store such as this is able to offer you, especially in the dress goods section? There is not a better assortment in all Canada, and the prices are very low considering the high standard fabrics we offer.

To-day we emphasize Black Goods.

BLACK SERGES—2 great qualities at 50c and 75c.

BLACK PANAMA — All-wool, 54 inches wide, at 60c.

BLACK CHEVERONS — Exclusive weaves, at 50c and 60c.

BLACK AMAZON — All-wool, 54 inches wide, at $1.00.

BLACK OTTOMANS—2 great lines, at 75c and $1.00.

BLACK CHEVIOTS — 13 distinct weaves, 50c to $1.75.

FRENCH BROADCLOTHS—Best French makes—$1.00 to $2.25.

Try our Mail Order Dept. It is prompt and sure.

We send samples anywhere.

Steacy's KINGSTON

READY WITH CHRISTMAS FURS

There is no richer gift nor one more to be welcomed than a Fur Set, and each year more and more are buying them for Christmas presents. The styles and qualities we have ready for Holiday trade were put together by experts who know the business from beginning to end. They are absolutely right in style and quality and in color, too.

Fully Guaranteed

There's no guesswork about them, nothing haphazard. You can buy with perfect confidence that every penny you spend here is worth more than if you paid it elsewhere. For one thing our prices are no less than the best, and our margin of profit is less. In addition we have the buying power of the biggest Wholesale House in Canada as regards the style and quality of every Fur we sell.

M. RYAN & SON

NEWBURGH, ONTARIO.

We will pay the highest cash price for Turkeys the first week in December.

MOVING SALE

The Gibbard Furniture Co.

—ARE—

Going OUT OF Retail Business

at the old stand and moving in their new retail store. We want to place a complete new stock in the new building, and for the next two weeks will sell goods in all lines at GREATLY REDUCED PRICES.

A special discount of ten per cent. will be allowed on all cash sales until Friday, December 3d, and no longer.

WANTED.

WANTED—A RELIABLE AND PUSHING Salesman to represent us in Napanee and district. A permanent position for the right man. STONE & WELLINGTON, Fonthill Nurseries, Toronto, Ont. 4fc

HORSES WANTED—SEVEN OR EIGHT Horses for the Tweed, Ont., Flume or Ore gas drag. If you wish to do business, call or write. P. C. CONNELL, Tarbet. 41f

WANTED—A CHEESEMAKER FOR MARL-bank Cheese Factory. Tenders received till Annual Meeting. Lowest tender not necessarily accepted. Apply to GEO. McCANN, Sec.-Treas., P.O. 48. WILSON HOOEL, President, Marlbank P.O. 45tp

WE EXPECT TO SHIP ANOTHER CAR of Horses next before long and want a number on Point and Organ deals. Drop us a card, or call. VANLUVEN BROS., Madoc

WE WANT FOR FALL AND WINTER months in Napanee and surrounding country an active reliable agent to take orders for our Nursery Stock. Good pay weekly. Outfit free. Exclusive territory. 400 acres of the choicest Nursery Stock which you sell direct to your customers. This is one of the best advantages our men have over jobbers. We guarantee the delivery of trees in good condition and up to contract grade. Write for particulars. PELHAM NURSERY CO., Toronto, Ont. Please mention this paper. 41c

WANTED—PATRONS FOR F. SIMMONS, Fruiterer, Poplar, who will do all repairing of Furs, furnish material and make up as new at the lowest prices. New Furs made to order while skins on order, for ladies or gentlemen, with all possible prices. Address Box 3, Tamworth P.O., or call at house on old Madoc farm on White Lake shore, 7 miles west of Tamworth. 45tf

TEACHERS WANTED.

WANTED QUALIFIED TEACHER FOR S. S. No. 4, Amherst Island. Salary $500. Duties to commence 1st January, 1910. Apply to E. B. McDONALD, Sec.-Treas., Emerald P.O., Ontario. 47tf

TEACHER WANTED—AN EXPERIENCED Teacher for S. S. No. 16, Richmond. Apply to M. PATT, Sec'y, Selby. 47f

TEACHER WANTED FOR S. S. NO. 5, Richmond, a duly qualified teacher. Duties to commence 1st of Jan. 1910. W. J. McCARSELL, Secretary-Treasurer, Shirley's Corners. 47tp

FOR SALE.

THREE STOVES FOR SALE ONE BIRD-sall Wonder, one small Heater and one Box Stove, all in good order. Will sell at a bargain. Apply to GEORGE GOODS, Napanee. 48tf

FOR SALE IN THRIVING TOWN OF Enterprise, Ont., a desirable home, consisting of seven roomed house, barn and stable, several building lots. For further particulars of same apply to STOVER B. MOAK, Enterprise, Ont., or to the owner, JOHN BUCK, Jr., Ram Lake. 42tf

FOR SALE IN THRIVING TOWN OF Enterprise, Ont., a desirable home, consisting of eight roomed house, barn and several building lots. For further particulars of same apply to SIDNEY D. MOAK, Enterprise, Ont., or to the owner, JOHN KEIL, Mountain View. 42tf

FOR SALE—SCRANTON COAL IN ALL sizes, at lowest price. THE ROBINSON CO., Bath. 29tf

WOOD FOR SALE — BOTH GREEN AND dry, in stove lengths, at a bargain, at yard from $2.00 upwards. Apply to J. WILSON, Marlbank. 45tf

LOST OR FOUND.

LOST—4 CALVES, 2 STEER CALVES and red and white, 1 Bull Calf, red, 1 Heifer Calf, red and white. Any person finding these aforesaids will please notify MR. LOCKRIDGE, Jr., Centreville, and they will be rewarded. CHAS. LOWRY, Centre st., Napanee. 1c

FOUND—ON ISNERONTO ROAD, A FUR Ruff, in week of 8th. Owner can have same by proving property and paying charges. CHAS. LOWRY, Centre st., Napanee. 1c

LOST A GOLD FLEUR-DE-LIS PIN SET with Pearls. Reward. Finder please leave at Beaver office. 47p

STRAYED FROM MY PASTURE FARM, on Fourth Con., Ameliasburgh, about the 24 of November, two 2-year-old Heifers, one a red and white, the other roan. Information of their whereabouts will be left with RICHARD COOK, the owner, or JOHN HARRISON. 46c

DOG FOUND—A HOUND. OWNER CAN have same by applying to ADAM H. DAYKIN, Napanee. 46tp

STRAYED ON MY PREMISES, A NUMber of Sheep. Owner can have same by proving property and paying charges. HIRAM HAYWORTH, Bath. 46p

LIVE STOCK.

FOR SALE A JERSEY COW. APPLY TO A. L. SNIDER, Palace Road. 48tp

FOR SALE A THOROUGHBRED HOLstein Bull, rising 2 years old, very handsome. Also Spanish fan by sheep, puppy rising 5 months, very handsome. Also Spanish fan by sheep, puppy rising 5 months, very handsome. Also Spanish fan by sheep, puppy rising 5 months

CASTORIA

The Kind You Have Always Bought, and which has been in use for over 30 years, has borne the signature of Chas. H. Fletcher, and has been made under his personal supervision since its infancy. Allow no one to deceive you in this. All Counterfeits, Imitations and "Just-as-good" are but Experiments that trifle with and endanger the health of Infants and Children—Experience against Experiment.

What is CASTORIA

Castoria is a harmless substitute for Castor Oil, Paregoric, Drops and Soothing Syrups. It is Pleasant. It contains neither Opium, Morphine nor other Narcotic substance. Its age is its guarantee. It destroys Worms and allays Feverishness. It cures Diarrhœa and Wind Colic. It relieves Teething Troubles, cures Constipation and Flatulency. It assimilates the Food, regulates the Stomach and Bowels, giving healthy and natural sleep. The Children's Panacea—The Mother's Friend.

GENUINE CASTORIA ALWAYS

Bears the Signature of

Chas. H. Fletcher.

The Kind You Have Always Bought

In Use For Over 30 Years.

THE CENTAUR COMPANY, 77 MURRAY STREET, NEW YORK CITY.

HIGHEST FOOD-VALUE.

EPPS'S COCOA is a treat to Children, a sustenant to the worker, a boon to the thrifty housewife!

BREAKFAST SUPPER

In strength, delicacy of flavour, nutritiousness and economy in use "Epps's" is unsurpassed.

CHILDREN THRIVE ON "EPPS'S."

Now for a Little Coffee Talk

[illegible]

JOHN PAISLEY

HANDLING THE WHEAT

[illegible]

J. R. DAFOE.

Fall and Winter Shoes

[illegible]

Also a large stock of Rubbers of all kinds to choose from.

Royal Shoe Store

NAPANEE. S. G. HAWLEY, Manager.

Karn-Morris Pianos and Organs

We have acquired the Sole Agency for Frontenac, Lennox and Addington of the above famous Pianos and Organs, and will then be pleased to call and see you if you are thinking of buying, or write us.

We are clearing out our stock of Buggies and Wagons at reduced prices to make room for our winter stock of Cutters and Sleighs.

When wanting Farming Implements or machinery of any kind, be sure to give us a call.

A full line of Furs and Stoves of all kinds on hand.

Toomey & Oswald, - - Odessa

The Brandon Shoe Company, recently burned out at Aylmer, will remove to Brantford.

Mr. Justice Sutherland was tendered a complimentary banquet by the Windsor Board of Trade.

The insurgent blockade at Greytown, Nicaragua, has been broken.

The mail car of the Canadian Northern near Hartney, Man., containing $7,000.

THOSE SAD DAYS.

The melancholy days have come,
The days that's full of sorrow,
The sleet drives hissing in the rain
that chills us to the marrow.

We've gathered in the whole year's crop,
The hay and golden grain;
And fortified ourselves against
The winter's snow and rain.

This is the month of which we rue,
We get our dunning letters,
And some things they say they'll do
To us that are their betters.

And other people promise too,
As well I do remember,
They say they'll pay to me or you,
This coming next November.

But they're no good, the whole blame lot,
To pay their debts to you;
They never once come to the spot,
But keep you in a stew.

I'll tell you reader what I'll do,
And that will balk their game;
I'll pay spot cash the whole year through
And you can do the same.

But there are debts we all pay sure,
As the earth moves on its axis;
I'll tell their names, for there's no cure,
For neither death nor taxes.

—J. F. E., Napanee.

DEATH OF JAMES CRAIG.

James Craig passed away at his home on Sandwich street, Amherstburg, Tuesday last. Five years ago Mr. Craig was smitten with a stroke of paralysis and after that time, though he recovered sufficiently to be about, his health was never certain. Two weeks before the end, another stroke laid him low, and from then he was unable to recognize his own family and the end came gradually. The funeral will take place this (Friday) afternoon following services at the house at 1.30, the remains will be interred in Rose Hill cemetery. Deceased was born in Glasgow, Scotland, on December 15th, 1835, and came to Canada with his parents and family in 1841 on a sailing vessel, which took fourteen weeks to make the trip between Glasgow and Quebec. The family settled at Colebrook, near Kingston. In his early life he lumbered in the winter and for fifteen years he sailed the lakes, mostly on vessels engaged in the square timber trade. He was married at Napanee in 1858 to Mary Jane Thompson, who survives him. They had six children, viz.: Robert, of Anderdon; Joel, of Amherstburg; Lorena, Mrs. J. F. Roadhouse, of Gesto; Mary J., Mrs. Frank L. Sweet, of Gesto, (deceased); James, of Kamloops, B.C.; and William E., of Amherstburg. He leaves thirty-six grandchildren. The family came to Essex County in 1880 and settled on a farm half a mile east of Gesto, when that part of the County of Essex was just being opened up. He conducted a spoke and bending works and a saw mill on his farm. During his life he owned and operated ten saw mills in Essex County and in Northern Ontario. He was a man of strong convictions, being an ardent Liberal in politics. He was for several terms a member of the Colchester North township Council, and also served in the Amherstburg town council and was for many years, up to 1905, a Justice of the Peace for Essex County, and also Police Magistrate at Emsdale, Parry Sound District, while he resided there. From 1890 to 1894 he operated a saw mill and general store at Cottam, and was postmaster there. In 1894 he went to Emsdale and engaged in the lumbering and mercantile business there, coming to Amherstburg in 1899. Mrs. Craig, who survives him, is in failing health.—The Amherstburg Echo, Nov. 5th.

Children Cry
FOR FLETCHER'S
CASTORIA

F. S. Richardson & Bro.'s Studio is the best equipped and most up-to-date photograph gallery in Ontario. They have a special instrument for taking family groups, the latest invention, one that will take every person clear and sharp. Their cabinet work is recognized equal to any produced in any town or city in Ontario.

THE COUNTY COUNCIL

of Lennox and Addington will meet at the Council Chamber, in the Court House, Napanee, at the call of the Warden, on

Tuesday, 7th December, '09

at 2 p.m.

All accounts must be in the hands of the undersigned not later than Wednesday, 8th December, in order that they may receive consideration.

W. G. WILSON,
County Clerk.

Dated 15th October, 1909.

EXECUTOR'S NOTICE TO CREDITORS

In the estate of William Claney, deceased.

Notice is hereby given pursuant to Chapter 129, of the Revised Statutes of Ontario, Section 38, and amending acts, that all persons having any claims or demands against the estate of William Claney, late of the Township of Camden, in the County of Lennox and Addington, deceased, who died on or about the 26th day of October, A.D. 1909, are required to deliver or send by post prepaid to Charles E. Claney, Enterprise, Ontario, Executor of the last will and testament of the said William Claney, deceased, on or before the 15th day of December, A.D. 1909, their christian and surnames, addresses and descriptions, with full particulars of their claims or demands duly verified, and the nature of the security (if any) held by them.

And further take notice that after the said 15th day of December, A.D. 1909, the said Executor will proceed to distribute the assets of the said deceased amongst the parties entitled thereto, having regard only to the claims or demands of which he shall then have received notice, and will not be responsible for the said assets, or any part thereof, to any person or persons of whose claims or demands he has not received notice at the time of the distribution thereof.

HERRINGTON, WARNER & GRANGE,
Solicitors for the said Executor.

Dated this 9th day of November, 1909. 46ap

SOUVENIR RANGES

are just as near perfection as ranges can be built. Their construction is an absolute guarantee of fuel economy and good cooking comfort. If you want the best range you'll buy the Souvenir. Our free book tells the reasons why. Send a post card for it to-day.

GURNEY, TILDEN & CO., LIMITED
HAMILTON
Montreal Winnipeg Calgary Vancouver

For sale by Boyle & Son, Napanee

CLEANING AND PRESSING.

Cleaning and pressing gentlemen's and ladies' clothes. Work done promptly. MRS. EDWARD VINE, second house from East Ward school, Napanee. 41emp

BARGAINS! BARGAINS!

Genuine bargains in Dinner and Toilet ware. Also many other lines, both fancy and useful. Now is the opportunity to get good articles at small figures. Come and see for yourself. No trouble to show goods, at Crystal Hall, next Jessop's Drug Store. A. PRATT.

FURS.

Furs made and remodelled in first class style. Prices reasonable and work guaranteed. Gents' and Ladies' Coats made to order. All kinds of Fur, Pelts, Heads, Tails and Trimmings for sale. MRS. GEO. ROBINSON, Corner Richard and Mill sts. 42dmp

RUMMAGE SALE.

The W. C. T. U. will hold their annual Rummage Sale in the Town Hall, on Friday and Saturday, Nov. 26th and 27th. Parcels of clothing, etc., will be called for on Nov. 25th. If any ladies who were not at home when the canvassers called will leave their names at Mr. F. L. Hooper's drug store, their donations will be collected. 47b

LOOK HERE.

Now if you want to get a cheap boot, now is your chance. I am selling the balance of my stock of boots and shoes at cost. Here are a few prices: men's coarse boots, regular $1.60 for $1.30. Men's Oil Tan boots, regular $1.90 for $1.65. Boy's Calf boots, $1.75 for $1.40. Boy's grained boot, $1.80 for $1.55. Boy's box calf, regular $2.00 for $1.50. H. W. KELLY, Campbell House Corner.

SPECIAL NOTICE.

Do you know that I have the largest assortment of Horse Blankets and Robes that was ever shown in Napanee. Stay-on Horse Blankets with two girths on, from $1.25 up. Call and see our Mancurian Buffalo Robes, also Indian Buffalo Robes and the Bishop Robes. If you will call and see these goods you will be convinced they are better value than you can get elsewhere. Shop, first door west of Campbell House Block.

F. W. VANDUSEN

FEED GROUND FOR 6c PER HUNDRED, AT THE BIG MILL.

Mr. J. R. Dafoe wishes to notify his customers and the public generally that the price for grinding feed at the big mill for the present and until further notice will be six cents per hundred with one pound per hundred off for waste. The mill is equipped with two of the best grinding machines known to the trade, with a capacity of twenty-five tons per day. Feed ground as fine as desired, and ready when you call for it. Your patronage solicited.

11tf J. R. DAFOE.

IN MEMORY OF MRS. ANNIE B. TAIT.

There entered into rest Mrs. Annie B. Tait, of Wellington, on the 11th of October. Her maiden name was Annie B. Losee. Born in Sophiasburgh on the 24th December, 1873, the daughter of Sarah Losee and the late Dorland Losee. Besides her husband and three children, Rena 9 years, George 7, and Hilda 4, she leaves her mother and four brothers and four sisters, Mr. Wm. Losee, of Sophiasburgh; George, of Picton; Thomas of Rochester, N.Y.; Edmund of Langdon, North Dakota; Mrs. John Ellison and Mrs. H. R. Baker, of Napanee; Mrs. John T. Allison of Hallowell; Mrs. James Craig, of Rochester, N.Y. She was married on the 7th April, 1898, to Alex Tait, of Picton, by Rev. D. S. Houck. Mrs. Tait was an earnest Christian lady and was an active member of the Epworth League of Wellington Methodist church where she is greatly missed. In failing health she was always ready to do something for her Master and did not want to burden her friends with her cares. Just before passing away, she said, "Lord Jesus I commend my spirit unto Thee." What a comfort to her friends in her last hours, although she was trained from her childhood days to know Jesus. Funeral service took place on the 14th of October and was conducted by Rev. D. S. Houck and Rev. Wm. Shearer. Interment at Wellington cemetery. Death to her was not death, it was the spirit made free from the prison wherein it was bound. The beloved one is living although she is dead, with the Saviour in heaven she found.—Picton Times.

HOW'S THIS?

We offer One Hundred Dollars Reward for any case of Catarrh that cannot be cured by Hall's Catarrh Cure.

F. J. CHENEY & CO., Toledo, O.

We, the undersigned, have known F. J. Cheney for the last 15 years, and believe him perfectly honorable in all business transactions and financially able to carry out any obligations made by his firm.

Walding, Kinnan & Marvin,
Wholesale Druggists, Toledo, O.

Hall's Catarrh Cure is taken internally, acting directly upon the blood and mucous surfaces of the system. Testimonials sent free. Price 75 cents per bottle. Sold by all Druggists.

Take Hall's Family Pills for constipation.

AN EDITOR'S WOES.

Editing a paper is a nice thing and no mistake. If we publish jokes people say we are rattle-brained. If we don't we are fools. If we publish original matter, they say we do not give them enough selections. If we give them selections, we are too lazy to write. If we don't go to church we are heathens. If we do we are hypocrites. If we remain in the office we ought to be out looking for news. If we go out, then we are not attending to business. If we wear old clothes, they laugh at us. If we wear good clothes, they say we are extravagant. Now, what are we to do? Just as likely as not someone will say that we purloined this from another paper. So we did.

DON'T FORGET.

A person must have good health to be well and happy. The Unrivalled Herb Tablets have not been beat yet. Get a box. 50 Tablets 25c., at the Coxall & Co's. store. ISDELL WAGAR, Agent, Napanee. 43bm

OBITUARY.

LAMBERT COLEMAN McCAY.

Seldom, indeed, does the summons come to any person as suddenly as it did to the above well known resident of Napanee, who passed away on Thursday evening of last week, at the advanced age of 80 years. On that evening he attended the banquet given in The Gibbard Furniture Co's new building, and, after having thoroughly enjoyed a pleasant evening, he started for home a few minutes after ten. On his way out of the banquet hall he stopped and spoke to a few friends, and was, apparently, in his usual good health. He wended his way to his home in Clarksville, and, after entering the house and telling Mrs. McCay what a splendid time he had enjoyed, he suddenly fell back and expired immediately.

Coleman McCay was born in Napanee on the 9th of July, 6829, and spent his life here. About fifty years ago he entered the employ of the late John Gibbard, for whom he worked for many years. Forty-three years ago next Christmas he married Elizabeth Carlisle, widow of the late Robert Carlisle, and together they spent their days in our midst, until death suddenly called him away.

The funeral service was conducted by Rev. W. H. Emsley, at the Western Methodist church on Sunday afternoon, a large number of friends attending. The Masonic Lodge, of which deceased was one of the oldest members, attended the funeral in a body, as did also the employees of The Gibbard Furniture Co. Interment was made in Riverside cemetery, the beautiful and impressive burial service of the Masons being conducted.

Besides a loving wife, deceased leaves five sons: A. C., Rochester, N.Y.; W. H., Cobalt; S. T., at home; M. C. Carlisle, Boston, Mass., and Robert Carlisle, Traverse City, Mich.

Makes Hair Grow

T. B. Wallace Has an Invigorator That Makes Hair Grow In Abundantly or Money Back.

If your hair is thinning out gradually it won't be long before the bald spot appears.

The time to take care of the hair is when you have hair to take care of.

For thin falling hair the best remedy known to mankind is Parisian Sage. It is compounded on scientific principles and furnishes to the hair root a nourishment that acts quickly and promptly and causes the hair to grow.

But remember this: It kills the dandruff germ, the pest that appropriates all the natural nourishment that should go to the hair root.

Parisian Sage is sold by T. B. Wallace under a positive guarantee to banish dandruff, stop falling hair and itching scalp in two weeks or money back.

It gives to women's hair a lustre and radiance that is most fascinating and causes it to grow abundantly.

Parisian Sage is now sold in every first class town in Canada. A large, generous bottle costs 50 cents, and the girl with Auburn hair is on every bottle.

SUCCESSFUL MEETING OF THE LENNOX AND ADDINGTON HISTORICAL SOCIETY

The Historical Society added to its long list of successful meetings on Friday evening, Nov. 19th. The weather was not particularly favorable, but the hall was well filled and a very enjoyable evening was spent.

Mr. Frederick Burrows, whose whole life has been spent in close association with the schools of this district, gave a very fine paper on "Early Education." Mr. Burrows' paper will be printed in the Beaver. He has made a fine addition to the valuable records of the Society.

Colonel Wm. N. Ponton, of Belleville, was next introduced and he won great applause by his excellent address. Col. Ponton's subject, "British North America," gave him a broad field to cover, and he gave a few outlines of Canadian History in very entertaining style. His general idea of a Greater Canada was vividly expressed, and he made the subject have a very homelike appearance by frequent allusions to local history. He spoke of some of the truly great sons of this old County and linked their records with the history of Canada, both past and present, using the illustrations to cement his idea of Imperial Unity. And Colonel Ponton is certainly an enthusiastic Imperialist. At the end of his lecture he gave a beautiful series of Canadian pictures—those of the Canadian Rockies, Vancouver and Prince Rupert being particularly fine. A majority of these views were from the collections of the Canadian Pacific and Intercolonial Railway Systems. Col. Ponton has a very fine manner of address, knows his subject like a book, and has a happy way of punctuating his remarks with real wit. When the lecture was over it was hard to believe that he had talked for two hours.

The President thanked Messrs. Burrows and Ponton in appropriate manner, and the meeting closed by the audience singing "God Save the King".

THE NEXT MEETING.

The December meeting of the Historical Society will be held in Historical Hall, Library building, on Thursday evening, December 16th, at 8 o'clock.

PROGRAMME.

"The Wood Pulp Industry", by C. M. Warner.

"The Martyrs of New France" by W. S. Herrington, K.C.

The meeting is open for the public and everyone will be welcomed.

Thursday evening, December 16th.

A NON-GREASY FACE CREAM.

It's not only for the face, but for rough skin of any kind. Price is only 25c, and is equal to any of the cream sold at 65 and 75 cents. Ask to see it at Wallace's Drug Store. At same time ask to see the new Face Powder (perfectly harmless to the skin).

Joseph Wilson escaped from a constable at Tilbury, jumped on a train, and got away.

The Policy Holders' Mutual Life Insurance Co.

A leading Insurance expert of Ontario says:

"The above Company is bound to be a huge success [illegible] public understand its system."

This is the only Company in Canada meeting every [illegible] Government Royal Commission.

Giving the Policy Holder equal voting powers with [illegible] holders.

Making the terms of payment of premiums especially [illegible] annually, semi-annually, quarterly or monthly.

Paying profits each year to the Policy Holders on [illegible] policies.

Giving lower rates than any other Company in Canada.

Women insured at the same rate as men.

For further particulars of this Model Company [illegible] from the Policy Holders' standpoint, apply to

F. H. RICHARDSON

DISTRICT AGENT, DESERONTO.

Only 24 More Shopping Days Before Xmas

Come and inspect the best assortment of Xmas Goods ever shown in Newburgh.

Toys, Dolls, Printing Sets, Xmas Post Cards, Ink Stands, Pictures, Fancy Dishes and Glassware, Paper Napkins, Xmas Stationery, "Spurway's Perfumes", Mirrors, Choice Confectionery, Cased Pipes, Cigars, Safety Razors, Knives.

No trouble to show goods.

Buy early. Satisfaction guaranteed.

Thos. I. Winter

NEWBURGH, ONT.

Wireless Telegraphy

At the [illegible] WHOLE WHEAT BREAD [illegible] wireless [illegible] a smile [illegible] "that wont [illegible]"

We have [illegible] days. Thursday [illegible] days. Order [illegible] day before.

At Steacy's

Phone [illegible]

ATTACKING FROM THE REAR.

The eloquent rabbi, Stephen Wise, of New York, said epigrammatically to the Colony Club:

"We face to-day two tragic paradoxes—first, the unemployed man, who has a right to work; and second, the employed child, who has a right not to work."

A reporter complimented Rabbi Wise upon the epigram's brilliancy.

"Brilliant or not, it is true," the rabbi answered. "It is particularly true in the child's case. The child, poor thing, is always getting the worst of it. Some legal and permissible way is always being found to do him wrong."

Rabbi Wise smiled.

"There was a little boy," he said, "who was given underdone apple pie for his supper. The little boy ate heartily of the pie, it disagreed with him, and in great pain he roared lustily. A visitor said with a frown to his mother: 'He's got no business to yell like that. If he was my child he'd get a good, sound spanking.'

"'He deserves it,' the mother admitted. 'I don't believe, though, in spanking him on a full stomach.'

"'Neither do I,' said the visitor, 'but you can turn him over.'"

It was at the Cliff Dwellers, Chicago's literary club, and one of the members had just made a terrible irremediable break about another—made it in his presence and that of several other members.

"What ought I do now?" asked the breakmaker, much embarrassed.

"If I were you," suggested Fred Richardson, the artist, "I should go out and wiggle my ears and eat another thistle."

Rheumatism promptly driven from the blood with Dr. Shoop's Rheumatic Remedy. Don't waste time with common remedies. A test will surely tell. In tablet or liquid form. Sold by all dealers.

When in need of a good hair cut or shave, call on L. A. SCOTT, at the Campbell House Barber Shop. None but first-class workmen employed.

—If you wish to sell, buy or rent a farm, put an advertisement in The Beaver. This is the season when people are looking after farms, and everybody will know about it if you use these columns.

W. A. FRIZZELL,

Postoffice, Napanee, Agent for Electric and Gravity Washer. For information call at P. O. 21tf

Teacher was telling her class little stories in natural history, and she asked if any one could tell her what a ground-hog was. Up went a little hand, waving frantically. "Well, Carl, you may tell us what a ground-hog is." "Please, ma'am, it's a sausage."

The following is given for the benefit of those who doubt the power of the press:

"Owing to the overcrowded condition of our columns, a number of births and deaths are unavoidably postponed this week."

Nature makes the cures after all.

Now and then she gets into a tight place and needs helping out.

Things get started in the wrong direction.

Something is needed to check disease and start the system in the right direction toward health.

Scott's Emulsion of Cod Liver Oil with hypophosphites can do just this.

It strengthens the nerves, feeds famished tissues, and makes rich blood.

FOR SALE BY ALL DRUGGISTS

Send 10c., name of paper and this ad. for our beautiful Savings Bank and Child's Sketch-Book. Each bank contains a Good Luck Penny.

SCOTT & BOWNE, 126 Wellington Street, West, Toronto, Ont.

SUFFERED 15 YEARS CURED IN ONE MONTH

Gin Pills are wonderful.

If every woman, who has Kidney or Bladder Trouble, could go to Barrville, Ont., and talk with Mrs. A. Simpson they would do just as she did—take Gin Pills and cure themselves.

Mrs. Simpson grows enthusiastic over Gin Pills. Quite naturally, for she would be dragging out a miserable existence, instead of being the picture of health, had she not taken these pills.

"For 14 or 15 years I had Kidney and Bladder Trouble, suffering at times intense pain. I doctored continually and received sometimes temporary relief but nothing gave me permanent relief until I was persuaded to try Gin Pills.

Within a couple of days I received great relief, and after taking one box I was completely cured and now would not be without them. I can [illegible] recommend them to all who [illegible] form of Kidney Trouble."

Mrs. [illegible]

We let you try Gin Pills [illegible]. Write National Drug & Chemical Co. (Dept. A), Toronto, and a free sample of Gin Pills will be sent you by return mail. 50c. a box, 6 for $2.50, at all dealers.

GRAND TRUNK RAILWAY SYSTEM

Guelph

$5.50 [illegible]

DEC. 4th to [illegible]

RETURN LIMIT [illegible]

ACCOUNT

ONTARIO PROVINCIAL [illegible]

Chicago

$22.05 [illegible]

NOV. 26th, 27th [illegible]

RETURN LIMIT [illegible]

ACCOUNT

LIVE STOCK [illegible]

Above rates [illegible] Proportionate rates [illegible] in Ontario.

Secure tickets [illegible] tion from

J. L. BOYES, [illegible]

G. R. LAIDLEY [illegible]

Keep Your Eye

ON

Fitzpatrick & Witham

FOR BARGAINS

—Farm Implements,

—Harness,

—Investments,

—Second-hand Goods.

We have a few special bargains on this week.

Fitzpatrick & Witham,
CENTRE STREET,
Opposite Market.

NOTICE.

Take Notice that an application will be made to the Legislature of the Province of Ontario at the next session for the passing of an Act confirming and validating a certain By-law of the Town of Napanee, entitled "A By-law to Authorize the Corporation of the Town of Napanee to enter into an agreement with The Napanee Water [illegible] Company" and the agreement therein referred to, [illegible] the Town to the Corporation and [illegible] sanitary [illegible] satisfactory, sanitary and other [illegible] the Town of Napanee and the said [illegible] Dated November 13th, 1909.

W. S. HERRINGTON,
Solicitor for the Applicant.

ONTARIO ARCHIVES

Fifteen Years of Agony

"Fruit-a-tives" Promptly Cured Him After Doctors Had Failed To Give Relief.

CHARLES BARRETT, Esq.

Harbor au Bouche, [illegible] Co., N.S., March 24, 1909.

"I wish to express my sincere appreciation of the great benefit I received from using "Fruit-a-tives." I suffered from Eczema and Dyspepsia for fifteen years and I consulted physicians and took many kinds of ordinary medicine, but got no relief. I was in miserable health all the time and nothing did me any good. I read the testimonial of Archibald McKechnie, of Ottawa, and decided to try "Fruit-a-tives." I have taken a number of boxes of "Fruit-a-tives" but before I had taken one box I felt better and now am entirely well. I am thankful to be well after fifteen years suffering, and I am willing to have this statement published for the sake of other sufferers, and to them I strongly recommend "Fruit-a-tives."

(Signed) CHARLES BARRETT.

"Fruit-a-tives" is put up in boxes, 6 for $2.50—or trial box, 25c. At all dealers or sent post-paid on receipt of price by Fruit-a-tives Limited, Ottawa.

UNHAPPINESS DISPELLED.

[illegible] and Weaken Unanimous About It. [illegible] men weep and wail and refuse to be comforted because their once magnificent [illegible] have become thin and scraggy. It is needless to prematurely [illegible] into the thin locks of pessimism. It will be good news indeed [illegible] of both sexes, to learn that Parsons's Herpicide has been placed on the market. This is the new [illegible] and antiseptic that acts [illegible] the germ or microbe that causes [illegible] of all hair diseases. Herpicide is a new preparation, [illegible] a new formula from a new principle. Anyone who has [illegible] fortify us as to its worth. Try it and be convinced. Sold by druggists. Send 50c. in stamps [illegible] to The Herpicide Co., Detroit, Mich.

H. Wallace, Special Agent.

[illegible] Married.

FOR OUT DOOR WORK IN THE WETTEST WEATHER NOTHING EQUALS

TOWER'S

FISH BRAND WATERPROOF OILED GARMENTS

THEY LOOK WELL WEAR WELL AND WILL NOT LEAK

SOLD BY BEST DEALERS EVERYWHERE

A. TOWER'S OILED CLOTHING CO., TORONTO, CAN.

Special Notice.

BETTER THAN SPANKING.

[illegible] does not cure children of bed-wetting [illegible] a constitutional cause for it. Mrs. M. Summers, Box 222, [illegible], Ont., will send free to any mother who will [illegible] home treatment, with full [illegible]. Send no money, but write her at once if children trouble you in this way. Don't blame the child, the chances are it [illegible]. This treatment also cures [illegible] and needs troubled with [illegible] day or night.

Eaton's Bread

For a Dainty Spread

[illegible] with its festivities and [illegible] here. Every table needs [illegible] to make the meal enjoyable.

[illegible] Creamlit and Mothers' Pride will please you in every way, [illegible] daintily, eats delightfully.

[illegible] guarantee our candy to be [illegible] first class in every respect. [illegible] our Ice Cream and pastry made [illegible] the choicest notice. A good supply of Oranges and Lemons now on hand.

[illegible] OYSTERS. The best that money [illegible], served to suit all and at all hours.

A. E. CATON.

D. McCLEW

PUBLIC ACCOUNTANT.

Real Estate Insurance Books Audited Accounts Collected Money to Loan LIFE INSURANCE—Mutual Life Insurance Co. of New York. Assets $66,000,000. ACCIDENT AND SICKNESS—Fidelity and Casualty Co. of New York. Assets $2,000,000. FIRE INSURANCE—Capital and Assets, $2,000,000. Mercantile Fire Co. Capital and Assets, $2,000,000. Standard Fire Co. Capital and Assets, $2,000,000. Standing—Employers' Liability, Plate Glass, Burglary, Steam Boiler, Plate Glass, Marine Insurance, etc.

INSURANCE OF HORSES and other live stock against loss by death from accident, disease, fire and lightning; also disablement from disease.

CALL OR WRITE—Office—Singer Block, John St., Napanee. Telephone 16. P. O. Box 186.

I HAVE ON HAND

A LARGE STOCK OF NO. 1 LAND TILE, ALL SIZES, ALSO BUILDING, VENEERING AND CHIMNEY BRICKS.

GEO. WHITTINGTON,

Napanee, Oct. 23rd, 1909. 43

THE PLAZA

Barber Shop and Tobacco Store

Cigars, Tobaccos, Pipes, Etc.

PAUL KILLORIN, Proprietor

The Younger Set

By ROBERT W. CHAMBERS, Author of "The Fighting Chance," Etc.

Copyright, 1907, by Robert W. Chambers

Yet through the brain's chaos and the heart's loud tumult and the clamor of pulses run wild at the insult long into his very face the grim instinct to go on persisted, and he went on and on for her sake—on, he knew not how, until he came to Neergard's apartment in one of the vast west side constructions bearing the name of a sovereign state, and here after an interval he followed his card to Neergard's splendid suite, where a manservant received him and left him seated by a sunny window overlooking the blossoming foliage of the park.

When Neergard came in and stood on the farther side of a big oak table Selwyn rose, returning the cool, curt nod.

"Mr. Neergard," he said, "it is not easy for me to come here after what I said to you when I severed my connection with your firm. You have every reason to be unfriendly toward me, but I came on the chance that whatever resentment you may feel will not prevent you from hearing me out."

"Personal resentment," said Neergard slowly, "never interferes with my business. I take it, of course, that you have called upon a business matter. Will you sit down?"

"Thank you, I have only a moment, and what I am here for is to ask you as Mr. Erroll's friend to use your influence on Mr. Erroll—every atom of your influence—to prevent him from ruining himself financially through his excesses. I ask you for his family's sake to discountenance any more gambling, to hold him strictly to his duties in your office, to overlook no more shortcomings of his, but to demand from him what any trained business man demands of his associates as well as of his employees. I ask this for the boy's sake."

"I am not aware that Gerald requires any interference from me or from you either," said Neergard coolly. "And, as far as that goes, I and my business require no interference either. And I believe that settles it."

He touched a button. The manservant appeared to usher Selwyn out.

The latter set his teeth in his under lip and looked straight and hard at Neergard, but Neergard thrust both hands in his pockets, turned squarely on his heel and sauntered out of the room, yawning as he went.

It did fair to become a hard day for Selwyn. He foresaw it, for there was more for him to do, and the day was far from ended, and his self restraint was nearly exhausted.

An hour later he sent his card in to Rosamund Faue, and Rosamund came down presently, mystified, fluttered, yet shrewdly alert and prepared for anything since the miracle of his coming instilled such preparation.

"Why! in the world," she said, with a flushed gayety perfectly genuine, "did you ever come to see me?"

"It's only this," he said—"I am wondering whether you would do anything for me."

"Anything! Merci! Isn't that extremely general, Captain Selwyn? But you never can tell. Ask me."

So he bent forward, his clasped hands between his knees, and told her very earnestly of his fears about Gerald, asking her to use her undoubted influence with the boy to shame him from the card tables, explaining how utterly disastrous to him and his family his present course was.

"Could you help us?" he asked.

"Help us, Captain Selwyn? Who is the 'us,' please?"

"Why, Gerald and me—and his family," he added, meeting her eyes. The eyes began to dance with malice.

"His family," repeated Rosamund—"that is to say, his sister, Miss Erroll. His family, I believe, ends there, does it not?"

"Yes, Mrs. Faue."

"I see. Miss Erroll is naturally worried over him. But I wonder why she did not come to me herself instead of sending you as her errant ambassador."

"Miss Erroll did not send me," he said, flushing up. And, looking steadily into the smiling doll's face confronting him, he knew again that he had failed.

He smiled. "Come to me on your own errand, for Gerald's sake, for anybody's sake, for your own prettenally, and I'll listen, but don't come to me on another woman's errands, for I won't listen even to you."

"I have come on my own errand," he repeated coldly. "Miss Erroll knew nothing about it and shall not hear of it from me. Can you not help me, Mrs. Faue?"

But Rosamund's rose chian features had hardened into a polished smile, and Selwyn stood up wearily to make his adieu.

But as he entered his hansom before the door he knew the end was not yet, and once more he set his face toward the impossible, and once more the hansom rolled away over the asphalt, and once more it stopped, this time before the house of Ruthven.

Ruthven's greeting was a pallid stare, but as Selwyn made no motion to rise he lounged over to a couch and, half reclining among the cushions, shot an insolent glance at Selwyn, then yawned and examined the lungles on his wrist.

After a moment Selwyn said: "Mr. Ruthven, you are no doubt surprised that I am here."

"I'm not surprised if it's my wife you're come to see," drawled Ruthven. "If I'm the object of your visit, I confess to some surprise—as much as the visit is worth and no more."

The vulgarity of the insult under the man's own roof scarcely moved Selwyn to any deeper contempt and certainly not to anger.

"I did not come here to ask a favor of you," he said coolly, "for that is out of the question, Mr. Ruthven. But I came to tell you that Mr. Erroll's family has forbidden him to continue his gambling in this house and in your company anywhere or at any time."

"Most extraordinary," murmured Ruthven, passing his ringed fingers over his minutely shaven face—that strange face of a boy hardened by the depravity of ages.

"So I must request you," continued Selwyn, "to refuse him the opportunity of gambling here. Will you do it—voluntarily?"

"No."

"Then I shall use my judgment in the matter."

"And what may your judgment in the matter be?"

"I have not yet decided. For one thing I might enter a complaint with the police that a boy is being morally and materially ruined in your private gambling establishment."

"Is that a threat?"

"No. I will act, not threaten."

"Ah," drawled Ruthven, "I may do the same the next time my wife spends the evening in your apartment."

"You lie!" said Selwyn in a voice made low by surprise.

"Oh, no, I don't. Very chivalrous of you—quite proper for you to deny it

"M-murder!" stammered Mr. Ruthven.

like a gentleman—but useless, quite useless. So the less said about invoking the law the better for—some people. You'll agree with me, I dare say. And now, concerning your friend Gerald Erroll—I have not the slightest desire to see him play cards. Whether or not he plays is a matter perfectly indifferent to me, and you had better understand it. But if you come here demanding that I arrange my guest lists to suit you you are losing time."

Selwyn, almost stunned at Ruthven's knowledge of the episode in his rooms, had risen as he gave the man the lie direct.

For an instant, now, as he stared at him, there was murder in his eye. Then the utter hopeless helplessness of his position overwhelmed him as Ruthven, with danger written all over him, stood up, his soft, smooth thumbs hooked in the glittering sash of his kimono.

"Scowl if you like," he said, backing away instinctively, but still nervously impertinent, "and keep your distance! If you've anything further to say to me, write it." Then, growing bolder as Selwyn made no offering, moved: "Write to me," he repeated, with a venomous smirk. "It's safer for you to figure as my correspondent than as Mrs. Ruthven's. Let go of me! W what the devil are you d-d-doing?"

For Selwyn had him fast, one sinewy hand twisted in his silken collar, holding him squirming at arm's length.

"M-murder!" stammered Mr. Ruthven.

"No," said Selwyn, "not this time. But be very, very careful after this."

And he let him go with an involuntary shudder and wiped his hands on his handkerchief.

Ruthven stood quite still, and after a moment the livid terror died out in his face and a rushing flush spread over it—a strange, dreadful shade, curiously opaque—and he half turned, blindly, hands outstretched for self support.

Selwyn coolly watched him as he sank on to the couch and sat huddled together and leaning forward, his soft, ringed fingers covering his empurpled face.

Then Selwyn went away with a shrug of utter loathing, but after he had gone and Ruthven's servants had discovered him and summoned a physician their master lay heavily amid his painted draperies and cushions, his congested features set, his eyes partly closed and possessing sight, but the whites of them had disappeared, and the eyes themselves, save for the pupils, were like two dark slits filled with blood.

There was no doubt about it. The doctors, one and all, knew their business when they had so often cautioned Mr. Ruthven to avoid sudden and excessive emotions.

That night Selwyn wrote briefly to Mrs. Ruthven:

I saw your husband this afternoon. He is at liberty to inform you of what passed. But in case he does not there is one detail which you ought to know—your husband believes that you once paid a visit to my apartments. It is unlikely that he will repeat the accusation, and I think there is no occasion for you to worry. However, it is only proper that you should know it, which by my only excuse for writing you a letter that requires no acknowledgment. Very truly yours, PHILIP SELWYN.

To this letter she wrote an excited and somewhat incoherent reply, and, rereading it in troubled surprise, he began to recognize in it something of the strange, illogical, impulsive attitude which had confronted him in the first weeks of his wedded life.

Here was the same minor undertone of unrest sounding ominously through every line; the same illogical, unhappy attitude which implied so much and said so little, leaving him uneasy and disconcerted, conscious of the vague recklessness and veiled reproach, dragging him back from the present through the dead years to confront once more the old pain, the old bewilderment at the hopeless misunderstanding between them.

Chapter 16

DINA had run up to town for a day from Silverside and had telephoned Selwyn to take her somewhere for luncheon. She urged him to return with her, insisting that company anywhere or at any time."

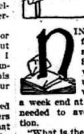

a week end at Silverside as the best method to avert physical disintegration.

"What is there to keep you in town?" she demanded. "The children have been clamoring for you day and night, and Eileen has been expecting a letter. You promised to write her, Phil."

"I'm going to write to her," he said impatiently. "Wait a moment, Nina. Don't speak of anything pleasant or intimate just now, because—because I've got to bring up another matter—something not very pleasant to me or to you. It is about—Alice. You knew her in school years ago. You have always known her."

"Yes."

"You—did you ever visit her—stay at the Varians' house?"

"Yes."

"In—in her own home in Westchester?"

"Yes."

There was a silence. His eyes shifted to his plate; remained fixed as he said: "Then you knew her—father?"

"Yes, Phil," she said quietly, "I knew Mr. Varian."

"Was there anything—anything unusual—about him—in those days?"

"Have you heard that for the first time?" asked his sister.

He looked up. "Yes. What was it, Nina?"

She became busy with her plate for a while. He sat rigid, patient, one hand resting on his claret glass. And presently she said without meeting his eyes:

"It was even farther back—her grandparents—one of them"— She lifted her head slowly. "That is why it so deeply concerned us, Phil, when we heard of your marriage."

"What concerned you?"

"The chance of inheritance—the risk of the taint—of transmitting it. Her father's erratic brilliancy became more than eccentricity before I knew him. I would have told you that had I dreamed that you ever could think thought of marrying Alice Varian. But how could I know you would meet her out there in the orient? It was—your cable to us was like a thunderbolt. And when she—she left you so suddenly—Phil, dear—I feared the true reason—the only possible reason that could be responsible for such an insane act."

"What was the truth about her father?" he said doggedly. "He was eccentric. Was he ever worse than that?"

"The truth was that he became mentally irresponsible before his death."

(TO BE CONTINUED.)

WISE AND OTHERWISE.

Haven't you a home? asked the sympathetic citizen.

Yes, answered Plodding Pete. I had a pretty home there at one time; I knew it had a woodpile and a garden and a pump. And dog it don't seem much like home since the cyclone.

• • •

DEFICIENCY OF THE BLOOD QUARTER-CUPS: Impurities in the blood rob them of their vitality. If you have a bad complexion, or troubled by pimples and unsightly blotches on the skin, you may be sure that your blood is not right. You need a tonic and blood purifier, and for this purpose there is simply no better medicine than Parmelee's Vegetable Pills. They act directly on the liver and stomach, setting right the processes here, and thereby effect also the blood, so that the skin clears immediately.

• • •

Our quizzing friend Pinky over there says he finds this a great place to clean the cobwebs out of his brain.

Our fat friend Sort of a vacuum cleaner.

• • •

FAULTLESS IN PREPARATION. Quite as effective though together, Parmelee's Vegetable Pills are the result of long study by eminent chemists calculated to stimulate the sluggish functions and purify the blood at the natural condition. Many of the best physicians have prescribed them, and established their excellent reputation. All this should be sufficient to induce you to use them and continue to maintain, for they stand at the head of Proprietary preparations.

• • •

Mr. Husband has all the virtues but one, remarked the wife of a evangelical young doctor.

"What is that?" asked her sympathetic friend.

"Patients," replied the young wife.

• • •

The efficacy of Psyche's Anticonsumptive Syrup in curing all colds and all throat and lung affections is of the longest standing established as by many testimonials from all sorts and conditions of men. It is a wonderful remedy for ailments and all affections of the throat and lungs. It is highly recommended by the medical profession, because they know and appreciate its value as a curative. Try it.

• • •

Dr. Parkhurst, in an address in Brooklyn, condemned those who wrangle over religious tenets of no importance.

"Such people," he said, "give Christianity a bad name. He must have been brooding among such people as the little Brooklyn boy who, on being asked to define the word 'heathen,' said:

"Heathen are people who don't fight over religion."

• • •

Nearly all children are subject to worms, and many do not know it. Save them suffering by using Mother Graves' Worm Exterminator, the best remedy of the kind that can be had.

• • •

When the train stopped at the little southern station the northern tourist sauntered out on the platform. Under a scrub oak stood a lean animal with scraggy bristles. The tourist was interested.

"What do you call that?" he queries of a lanky native.

"Razorback hawg."

"Well, why is he rubbing against that tree?"

"He's stropping himself, mister, jest stropping himself."

Why suffer from corns when they can be painlessly rooted out by using Holloway's Corn Cure.

TO KILL RATS AND MICE.

Rats and mice are always detested. They are not only filthy but are carriers of disease germs as well as being very destructive. You can rid your premises of them for 15 cents. Ask how at Wallace's Pharmacy.

Nobody Spared:

KIDNEY TROUBLES ATTACK NAPANEE MEN AND WOMEN OLD AND YOUNG.

Kidney ills seize young and old. Come quickly with little warning. Children suffer in their early years. Can't control the kidney secretions. Girls are languid, nervous, suffer pain.

Women worry, can't do daily work. Men have lame and aching backs. The cure for man, woman or child. Is to cure the cause—the kidneys. Booth's Kidney Pills cure sick kidneys.

Cure all forms of kidney suffering. Napanee testimony proves it.

Mrs. Benjamin Johnson, of Robert St., Napanee, Ont., says:

"Headaches were frequent and usually accompanied by spells of dizziness and spots before the eyes. I would be scarcely able to walk across the floor at times and would have to support myself to keep from falling. My back was weak and a dull, beating down pain settled across the small of it and in the region of the kidneys. I would be more tired and done out on waking than on going to bed as I was restless and would get but little sleep. Booth's Kidney Pills were recommended and procuring a box at Mr. Wallace's Pharmacy, I commenced treatment. I soon found relief and it was but a short time until I was well and strong again and I have felt better in every way."

Sold by dealers. Price, 50 cents. The R. T. Booth Co., Ltd., Fort Erie, Ont., Sole Canadian Agents.

HYOMEI

(PRONOUNCED HIGH-O-ME)

CURES CATARRH, ASTHMA, Bronchitis, Croup, Coughs and Colds, or money back. Sold and guaranteed by T. B. WALLACE.

The Farmers Bank OF CANADA

Incorporated by Special Act of Parliament.

HEAD OFFICE, - - - TORONTO

W. R. TRAVERS, General Manager

Interest allowed on Savings Bank deposits of $1.00 and upwards, at highest current rates. Special attention given to Farmers' business.

Farmers' Notes Discounted. Sale Notes Collected. Your Account Solicited.

J. A. HAYDON,

Manager Camden East Branch.

46

Money Transactions

Of every nature may be correctly, conveniently and speedily performed through the medium of the

Northern Crown Bank

Travellers' and Commercial Letters of Credit issued, payable in any part of the world. Bills of Exchange, Drafts and Orders on all countries bought and sold. Canadian Bankers' Association Money Orders sold. Branches throughout Canada.

R. G. H. TRAVERS,

48b Manager Napanee Branch.

CORDWOOD

AND

Blockwood

FOR SALE AT

ROBERT LIGHT'S

Feed Grinding

Having installed the latest machinery for Grinding Feed, consisting of a Gas Producing Plant and the celebrated Vessot Grinder, I will be pleased to have you call and inspect the machinery and work we can produce.

Soliciting a share of your patronage, we feel sure we can please you.

D. S. COLLIER

(Near Reisdeer Dock.)

THE GENERAL

Animals Insurance Company of Canada, Montreal, P.Q.

Capital $500,000.00.

This company insures Stallions, In foal Mares, Farm Horses against death from accidents or diseases.

J. W. METZLER

Agent, Napanee, Ont.

W. D. McCormack, Medical Inspector 1919

FOUNTAIN PENS

Guaranteed Absolutely

The Great English Non-Leakable and Self-filler.

The Onoto.

The Non-Leakable for Ladies' hand bags and boys' playing games. Stand all jolting.

The Moore's Famous.

Great value fully guaranteed Fountain Pens from $1.50 upwards. Solid gold points.

Call and try them anyway.

F. Chinneck's Jewelry Store

Near Royal Hotel.

THE DEMAND FOR GRADUATES OF

ELLIOTT Business College

TORONTO, ONT.

Is fully five times the supply. New Catalogue free. Winter term from Jan. 3d.

The Dominion Bank

NAPANEE BRANCH

Paid up Capital $3,063,000.00

Surplus $3,287,700.00

Total deposits $38,000,000.00

DUPLEY L. HILL, Manager

Merchants Bank of Canada

ESTABLISHED 1864.

PAID UP CAPITAL AND RESERVE, OVER $10,000,000

UNQUOTED SECURITY FOR DEPOSITORS.

SAVINGS BANK DEPARTMENT

Deposits of $1.00 and upwards received and interest at best current rates paid.

Farmers' Business Solicited, and General Banking Business Transacted

Napanee Branch—W. A. BELLHOUSE, Manager.

Yarker Branch—E. R. CHECKLEY, Manager.

Money and Real Estate.

For parties having money to loan we offer guaranteed Mortgage Investments, with the interest payable half yearly, at 4½ per cent. on $100 and upwards, deposited for 1 or 2 years, 4½ per cent. on $100 and upwards deposited for 3 years, 5 per cent. on $500 and upwards deposited for 5 years. In addition to the Trusts Deposits Receipt the Company allocates to each deposit receipt, the first mortgage on which the deposit is invested, so that the depositor has not only the guarantee of the Trusts and Guarantee Co., with a paid up capital of $1,200,000, and assets of $1,800,000, but also the actual security to insure payment of interest and repayment of principal.

A few good farms for sale, well situated near town, at reasonable prices and favorable terms of payment.

Money loaned on mortgage security at lowest rates of interest. Insurance placed conveniently. Apply to M. L. HOOEY, Agent, Napanee.

KINGSTON BUSINESS COLLEGE

Limited.

KINGSTON, CANADA.

"HIGHEST EDUCATION AT LOWEST COST."

Twenty-sixth year. Fall term begins Aug. 30th. Courses in Book-keeping, Shorthand, Telegraphy, Civil Service and English Literature. Our graduates get the best positions. Within a short time over 60 special positions with one of the largest railway companies in Canada. Enter any time. Call or write for information.

H. F. METCALFE, Principal.

ABSOLUTE SECURITY.

Genuine

Carter's Little Liver Pills.

Must Bear Signature of

Brent Good

See Fac-Simile Wrapper Below.

Very small and as easy to take as sugar.

CARTER'S LITTLE LIVER PILLS

FOR HEADACHE. FOR DIZZINESS. FOR BILIOUSNESS. FOR TORPID LIVER. FOR CONSTIPATION. FOR SALLOW SKIN. FOR THE COMPLEXION

Brent Good

CURE SICK HEADACHE.

Groceries!

I handle the best Groceries procurable. Call and get my prices.

S CASEY DENISON

ONTARIO ARCHIVES

TORONTO

Personals

The Beaver is one of the publishers that should take an interest in this column of The Beaver. If you have friends visiting you, or are going away for a trip, leave word or send it on a post card.

Mrs. Wm. Clancy, of Enterprise, is the guest of Mrs. Dr. MacCormick.

Saturday callers—Messrs. Ralph Lawrence, Centreville; Robt. Richards, Little Creek; S. Walmsley, Macdonald; John Bruce, Gosport; J. N. Wood, Selby; Thos. Prest, Bath; Mr. and Mrs. Harry Hines, Adolphustown; John Kelly, Strathcona; Ira Hem, Hawley.

Mrs. Horace Denyes, of Fellows, Mrs. E. C. Smith, of Belleville, and Mr. and Mrs. N. H. Fellows called on friends in Napanee on Tuesday afternoon.

Mrs. Harry Doyle and Miss Doyle, and Mrs. Burns and Miss Burns, of Millhaven, spent Wednesday in Napanee.

Mrs. Ida Hodgins, Phoenix, N.Y., arrived on Saturday last to visit her sister, Mrs. W. J. Winter, at Kingsford.

Miss Annie Foster, Mrs. Thos. Foster and daughter Ellen, and Mrs. F. Rendell and son Fred, Camden East, spent Wednesday in Napanee.

Mrs. James Watson and Mrs. John Watson, Newburgh, spent Tuesday in Napanee.

Mr. and Mrs. A. Arlesworth, Newburgh, leaves in two weeks for England to lecture on Canada, in the interests of emigration.

Dr. Fowler, of Toronto Veterinary College, spent Sunday last the guest of Dr. McCormick.

Monday callers—Messrs. E. Switzer, Centreville; J. Galbraith, Colebrook; John Evans, Moscow.

Messrs. M. C. Carlisle, Boston, Mass., and H. McCay, Cobalt, were in town this week, attending the funeral of their father, the late L. C. McCay.

Mrs. Martin DeWitt, Centre st., is on the sick list.

W. H. Smith, M.D., and wife, Stirlingville, spending a few days at Mr. W. H. Smith's, Frederickburgh, returned home on Thursday.

Mr. D. Stevens, Cobourg, spent a few days this week with Mr. A. P. Rose. Sedan. While there he purchased a team of Percheron colts at a fancy price.

The marriage of Miss Annie M. Burdick, formerly of Napanee, and Mr. Edward Fraser took place at Rochester, N.Y., U.S.A., on Wednesday, the 17th of November.

Tuesday callers—Carlton Woods, Roblin; Mrs. J. Watson and Mrs. John Watson, Newburgh; A. C. McConnell, Limerick; E. E. Hinch, Ernestown; W. J. Bosch, Desoronto; H. F. Meyers, Hay Bay; J. S. Youmans, Newburgh; Amos Huffman, Moscow.

Mr. E. Mathews and two children, of Kingston, are visiting her parents, Mr. and Mrs. Levi Pruh, North Napanee, for a few weeks.

Mr. Dick Hoodspine returned last week from a few months' trip on the coast.

Mr. Perry Huffman and Miss Edith Vader spent Sunday and Monday in Deseronto the guests of Mr. and Mrs. W. Donaldson.

Mr. A. J. Birdsall is spending to-day in Toronto.

Mrs. Jas. Fitzpatrick left for Chicago last month on Tuesday, to attend the funeral of her cousin, Mr. Wm. J. Hutton, who died that morning.

Mr. Stanley Bostock spent last week in Napanee, visiting her sister, Mrs. Spafford.

Miss Blanche Hawley, Camden East, spent last Tuesday in Napanee.

Mr. and Mrs. W. S. Davidson left yesterday for Chatham, to attend the funeral of Mr. Davidson's sister.

Mr. J. Lou Asselstine, left this week for Clinton Springs, to spend the winter with his son.

Mr. Albert Lafferty returned to his home in Tacoma, Wash., yesterday, after visiting his parents in Napanee, for the past month.

Wednesday callers—Messrs. E. James, Centreville; Mr. and Mrs. Edw. Dunnigan, Erinsville; Mr. and Mrs. E. Hyland, Enterprise; W. S. Proctor, Kingsford; Nelson Hall, Colebrook; Joseph Mee, Centreville; Thos. Barrett, Millhaven; Lasley Daniels, Amos Millgady, Tamworth; J. A. Moore, Bay City; Robt. Grange, Selby.

Miss Eleanor Parks, of Ottawa, spent the week-end in town, the guest of Mr. Robt. Mill.

Miss Baker, Sydenham, spent the week-end with her parents in town.

Mrs. Bowes spent a few days this week in Toronto.

Mr. W. Mitchell, Belleville, spent Tuesday in town.

Mrs. Samuel Greenleaf, Camden East, spent Tuesday in Napanee.

Mr. W. A. Hollinshead, Manager of the Merchants Bank, returned last week from visiting his brother in Montreal, and is much improved in health.

Mrs. A. C. Warner, Colebrook, spent last Saturday with friends in town.

Mr. and Mrs. A. W. Caton and Mrs. Lloyd moved to town for the winter last week from their home near Strathcona, on the Newburgh Road.

Mr. J. H. Young, who has been confined to the house with blood-poisoning is able to be around again.

Mrs. F. F. Miller spent Wednesday in Kingston with her son, Miles, who has been ill, but is fast improving.

Mrs. (Dr.) Wartman entertained the Board of the Ladies' Musical Club on Wednesday evening after the concert.

Mr. W. J. Finlay, Strathcona, left on Monday for Mrs. Wharton, Westville, were the guests last week of Mr. and Mrs. C. A. Wiseman, Bridge st.

Forty citizens of Ontario have been executed by order of President Zalaya.

The records of Dr. Cook's Polar trip will be dispatched to Copenhagen to-day.

Lord Rosebery has announced that he will not support Lord Lansdowne's motion to smother the budget.

Mr. C. M. Warner spent last Tuesday in Moscow.

Capt. Cartwright, of Kingston, spent Tuesday last in town.

Mrs. W. R. Travers, Toronto, spent the week-end with her son, Mr. R. G. H. Travers, Bridge st.

Mrs. (Dr.) R. C. Cartwright is at home from Montreal afternoon to a number of her lady friends.

Thursday callers—Messrs. Henry Lacey, Tamworth; Mrs. Greenleaf, Camden East; J. M. Ramsay, Newburgh; J. A. Thompson, Selby; Mrs. J. P. Murphy, Tamworth; Mr. and Mrs. A. McMullen, Newburgh; J. Albert Bell, Morven; Mr. and Mrs. George Campbell, Marysville.

Saturday for Borton, on business.

Mr. Valleau, Selby, left on Monday to visit friends in Rochester, N.Y.

Volcanic eruptions continue with increasing violence in Tenerife.

BIRTHS.

O'NEIL—At Ernestown, on Saturday, Nov. 20th, to Mr. and Mrs. Wm. E. O'Neil, a daughter.

MARRIAGES.

BADINOCK—MILLING—At the Manse, Indian Head, Oct. 21st, 1909, Miss Jessie Badinock to Mr. Harry Franklin Milling, only son of the late Hugh Milling, formerly of Napanee.

McCARTHY—CONNOLLY—On Tuesday, Nov. 23d, 1909 at the home of the bride's mother, Mrs. L. Connolly, Yarker, Mr. Horace A. McCarthy, of Yarker, to Miss M. Hermine Connolly, by Rev. Jas. Batstone.

DEATHS.

SILLS—At Kingston General Hospital, on Monday, Nov. 22d, 1909, Uriah C. Sills, aged 67 years, 3 months and 27 days.

ROBLIN—At Adolphustown, on Tuesday, Nov. 23d, Jacob F. Roblin, aged 78 years.

McCAY—At Napanee, on Thursday, November 18th, 1909, Lambert Coleman McCay, aged 80 years, 4 months and 6 days.

FELLOWS.

A cold rain passed over here on Monday, which lasted all day, and which will make it very wet for the farmers to plow. A young daughter has taken for board at Mr. Will. Hagerman's; also one at Mr. Asselstine's.—Mr. Jas. Pitman spent Saturday in Kingston.—Miss Cleo Parrott, of Napanee, spent Saturday and Sunday with her parents.—Mrs. Lillian Snider and children spent Sunday with friends at Yarker.

BATH.

Mrs. Eva Prinzer, of Wolfe Island, visited her mother, Mrs. C. Wemp, on Sunday last.—Mr. John Thompson went on Tuesday to Belleville, to attend the funeral of his mother, Mrs. Elizabeth Thompson, formerly of this place.—Mrs. James Stevenson, jr., has returned from her visit with friends in North Dakota.—The mains of Mr. Robert Smith, of Fesserton, were brought here on Sunday last and interred in the Methodist cemetery. The late Mr. Smith was formerly a resident of this place, and was a teacher in the old Grammar School here 50 years ago.—Mrs. F. S. Baker, of Guelph, also Miss Hattie Smith, of Toronto, were daughters and attended the funeral.—One of the heaviest rainstorms of the season took place on Tuesday last, but it was needed very much.

WILTON.

The Methodist congregation held their anniversary on Sunday and Monday of this week. The church was filled at both services on Sunday, but the attendance at the concert on Monday was not large, owing to the storm.—Rev. R. A. Whattam and wife, of Woodville, a former pastor here, were visiting friends and taking part in the anniversary services.—J. Gallagher has installed a gasoline lighting plant in his store, and Mr. S. Stevens has also had one put in his store and house. It certainly makes a big improvement to the village.—Miss Hazel Patterson, Harrowsmith, and Mrs. Dr. Gabey, Skagway, Alaska, are guests of Mrs. Gallagher.—Mrs. and Mrs. C. F. Miller and Ruth, of Smithhurst, were visiting friends in this village this week.—Blake Switzer has returned from a couple of months' trip in the west.—Mrs. Barnard Mills is spending a few weeks with friends in London, Ont.

TAMWORTH.

Messrs. Richard Richards and C. A. Jones, Toronto, spent Sunday last in town with friends.—Mrs. McCall and Mrs. Harkness, of Tweed, spent Sunday at Gilbert Harkness'.—Mr. and Mrs. Postal Wait intend moving to Mattawa in a few days.—Rev. Mr. Dixon exchanged pulpits with Rev. Mr. Barber, of Rossmore, on Sunday last.—Call and see the bargains in winter millinery now being offered at Mrs. C. H. Curran's.—The Women's Auxiliary of Christ Church, Tamworth, will hold a sale of useful and fancy articles, on the Town Hall, on December 8th, commencing at 1.30 p.m. Tea served from 5 to 6 o'clock.—Mr. and Mrs. John Sant and two daughters, of Winnipeg, spent part of last week visiting at Napanee.—Mrs. Shields'—Mr. Hoyeke, Mr. Coulter and wife, and Mrs. Lander, all of Tweed, spent Sunday with Jay Taylor.—Mrs. Sexsmith, of Tweed, was buried at Christ Church cemetery on Sunday last.—Floyd's rags are leaders. Call and see them.—The annual canvassing and entertainment in connection with St. Andrew's Presbyterian Church, Tamworth, will be held on Friday evening, December 3d, in the Town Hall. Admission 25c.

MOSCOW.

We have good prospects of sleighing.—Cut is from a number of horses sick with bowel trouble, and Dr. McCormick, V.S., of Napanee, has been a frequent visitor.—"Sandy" the well known Clydesdale stallion, owned by VanLuven Bros., has been very low, and Dr. Boulter, of Tweed, and a veterinary from Toronto were called in consultation with Dr. McCormick on Monday, much better but not out of danger. His owners are using no expense or trouble to save him. The loss of such a popular sire would mean a great deal, not only to the owners, but to the community in which he travels and is so favorably known on account of his fine stock.—Mrs. Archie Asselstine visited friends at Tamworth on Wednesday.—Mr. Earl Martin is buying poultry.—Mr. Foster has gone to Toronto with a car of potatoes.—The rain on the wires has brought them down in many places, and there is no communication over some of the rural lines, which makes places seem a long way apart.

Poultry taken every Thursday at W. BICKNELL'S, Camden East.

Lamps

Hanging, Banquet, Electric and Stand.

The Medical Hall — Fred. L. Hooper.

Drug Store.

Nose better than Kant Krack Rubbers, and our Kant Socks. WILSON BROS.

LAMPS.

For oil, gas and electricity. New shades, new portables, gas mantels and burners. At BOYLE & SON'S.

YOU CAN GET THEM ALL AT

Wallace's. All the medicines advertised in The Beaver are sold at Wallace's Drug Store. No matter what your drug wants there you will find them if in Napanee at all at Wallace's.

A.S. KIMMERLY'S Five Roses Flour $3.00, 22 Nutmegs 5c, 50 Clothes Pins 25c, 3 Sulphur, 3 Pulverized Salt Petre 15c lb., Granulated Sugar 14.00. I pay 26c for eggs. 7 bars Comfort Soap 25c. Our 25c tea beats all others. Good Flour $2.70. 3 lbs. Lemon and Orange Peel 25c. Nerviline 15 bottle.

"Quality" and "Castle"

I am putting in new brands of Family Flour called "Quality" and "Castle". The former we can recommend as being the second to none and a little better than the best. The second called the A. No. 1 and a trial of either brand will convince the most sceptical that they have got the most suitable Bread in the world. "Quality" will sell you 49 per 100, and "Castle" $2.70, do a trial for your next order, and you will become a steady customer.

J. W. PATTERSON

CAMDEN EAST.

NEWS NOTES.

Mr. L. S. Hancock, postmaster at Ridgeway, is dead at the age of 70 years.

Miss Jean Armstrong, an old and well known resident of Lyn, Ont., was found dead in her house by neighbors.

Miss Christabel Pankhurst was prevented by students and others from speaking at a suffragette gathering at Bristol.

The President of the German Reichstag stated in London that in his opinion the day of high protection is approaching its end.

One of the suffragettes who threw acid at a police officer at the Bermondsey bye-election was sentenced to seven months in prison.

The Coroner's jury at Uxbridge returned a verdict against Arch. McLaughlin for the murder of his wife and two children, who were found dead in the house after a fire.

NEW ADVS. THIS WEEK.

Salesman Wanted—McKim & Co.
Teacher Wanted—Jos. McConnell.
Teacher Wanted—Jas. Reynolds.
Teacher Wanted—Paul.
Horse Matter For Sale—Wm. O'Keefe.
Holstein For Sale—F. G. Freeman.
Holstein Bull For Sale—W. Buck.
Farm For Sale—C. Young.
Special Notice—Wilson Bros.
Special Notice—Newman, Livingston & Co.
Special Notice—Wm. Johnston. 2
Special Notice—W. M. Church.
Local Notice—Belleville and Star.
Local Notice—Grand Trunk.
Local Notice—Miss Howell.
Local Notice—St. Mary Magdalene Guild.
Local Notice—Bath Fair.
Local Notice—T. B. Wallace. 6
Reading Notice—Hawley Bros. & Co. 2
Reading Notice—R. D. D.
Reading Notice—Hyomei. 2
Reading Notice—Zam-Buk.
Special Notice—Dominion Trunk.
Executors' Notice to Creditors—I. M. Wilson
Keep Your Eye—Fitzpatrick & Witham.
Overcoats—J. L. Boyes.
Xmas Novelties—Wright Bros.
Plumbing—Boyle & Son.
Winter Is Here—Wilson Bros.
Coal—F. E. Vanluven.
The Bellevue—A. E. Pyatt.
Belleville Business College.
Hair Goods—Prof. Pember.
Xmas Goods—T. L. Wilson.
Xmas Gifts—Dominion Co.
Notice to Deaf People—T. B. Wallace.
The Winner—J. Albert Bell.
Sterling Values—Stacey & Stacey.
Special Value—Boulter & Co.
It's Coming—J. F. Smith & Son.
Voters' List—Town of Napanee.
Wonderland—Mrs. W. J. Foster
Belle—Kingston Opera House.

Grand OPERA HOUSE

KINGSTON.

TUESDAY, NOV. 30th

Sam. S. and Lee Shubert (Inc.) offer

"BILLY"

The New Football Farce.

By George Cameron

With Edgar Atchison-Ely and Original Cast and Production from Daly's Theatre, New York.

The play that kept New York laughing all summer.

Prices, 25c, 50c, 75c, $1.00 and $1.50. Seats on sale on Saturday.

EXECUTORS' NOTICE TO CREDITORS.

In the Estate of Eliza Jane Miller, deceased.

Notice is hereby given pursuant to Chapter 129, Revised Statutes of Ontario, section 56, and amending acts, that all persons having any claims or demands against the estate of Eliza Jane Miller, late of the Township of Ernestown, in the County of Lennox and Addington, married woman, deceased, who died on or about the 2nd day of October, A.D. 1909, are required to deliver or send by mail, prepaid to Edgar Moffatt Wilson, Napanee, Ontario, Solicitor for John Wesley Miller and Frederick Hector Greenleaf, the last will and testament of the said Eliza Jane Miller, deceased, on or before the 20th day of December, A.D. 1909, their christian and surnames, addresses and descriptions, with full particulars of their claims or demands, and a statement of the nature of the security (if any) held by them duly verified by affidavit, and that after the said 20th day of December, A.D. 1909, the said executors will proceed to distribute the assets of the said estate amongst the parties entitled thereto, having regard only to the claims or demands of which they shall then have had notice, and that they will not be responsible for the said assets or any part thereof to any person of whose claim or demands they have not received notice at the time of the distribution thereof.

I. M. WILSON,
Solicitor for the said Executors.

Dated the 23d day of November, 1909. 6d

The Belleville Business College

has thousands of graduates throughout Canada and the United States. It has furnished four times as many graduates to Canadian business Colleges and has ever been teachers, as any other school in Belleville. The Spring Class established good positions. Every Graduate Guaranteed. Good positions in the City of Belleville. Write for Catalogue. Enter any time. Spring Classes. Address, THE BELLEVILLE BUSINESS COLLEGE, Box 423, Belleville, Ont. 6d

F. E. O'FLYNN, B.A., Managing Director.

VOTERS' LIST, 1909.

Municipality of
THE TOWN OF NAPANEE,
In the County of Lennox and Addington.

Notice is hereby given that I have transmitted or delivered to the persons mentioned in section 7 of the Ontario Voters' List Act, the copies required by said sections to be so transmitted or delivered of the list, made pursuant to said Act, of all persons appearing by the last revised Assessment Roll of the said Municipality to be entitled to vote in the said Municipality at elections for Members of the Legislative Assembly, and that the Electoral District and that the said List was first posted up at my office in the said Town on the 26th day of November, A.D. 1909, and remains there for inspection.

Dated this 25th day of November, A.D. 1909.

W. A. GRANGE,
Municipal Clerk.

NOTICE.

Take Notice that all accounts contracted by the present Municipal Council of the Town of Napanee are required by law to be left with the Council of 1909 on or before all accounts payable by the Corporation must be in the hands of the Treasurer not later than the 25th day of December next.

Dated November 12th, 1909.

By Order,

W. A. GRANGE,
Municipal Clerk.

NOTICE.

To all parties operating threshing outfits in the Township that in the future any damages done to enclosures in the Township of Camden they will be held responsible for same.

(Signed) T. E. McGILL, Clerk.

Dated this 16th day of November, 1909. 6w

NOTICE.

Notice is hereby given that a By-law was passed by the County of Lennox and Addington on the 3d day of November, A. D. 1909, providing for the issue of debentures for the sum of $8,000.00 for the purpose of covering the expenditure on County Roads during the current year, and that such By-law was registered in the Registry Office for the County of Lennox and Addington, on the 8th day of November, A.D. 1909.

And further take notice that any motion to quash or set aside the same or any part thereof must be made within three months after the first publication of this notice, and not thereafter.

Dated the 8th day of November, A.D. 1909.

W. G. WILSON, County Clerk.

Forethoughts On Christmas Gifts!

Who of us hasn't worried over the Christmas Gift? Each Christmas finds us fretting and worrying and hustling at the last moment to get something suitable for mother and father and grandmother and the boys and girls, and saying all the time that next year we'll get this Christmas business settled in advance, and we'll be sure that father does not get a necklace, nor mother a drum, nor grandma a toque, nor Willie a set of hair ribbons, nor Lucy a pair of spectacles. "No Sir! Next year we'll get at the job early." But have we? Here it is only four weeks away. Make out your list now. To help you we have prepared

5,000 Little Christmas Folders

Full of suggestions for Christmas Gifts, and opposite each suggestion is a space to put the initiale of the friend or re'ative for whom the article is wanted. We want you to have one. You will find them very handy. Be sure and ask some of our staff to procure you one. If there are any left they will be delighted to do so.

How do you distribute the Christmas gifts in your family? In the December issue of The Ladies' Home Journal there is a page of suggestions, entitled "When You Distribute the Gifts." It is made up of ideas contributed by Journal readers. This page will give you just the scheme you want to surprise and please the members of your family on Christmas.

"How Christmas Came to the Little King," by Charles Major, will please the little folks and grown-ups alike. It is the story of the child head of King Louis XVI. of France.

"What Other Women Have Found Out About Christmas," is a column of suggestions about those important but little things that you are apt to forget around Christmas time.

The Ladies' Home Journal Patterns will be of decided assistance to you in preparing the Christmas embroideries for the baby. The patterns for these embroideries, as well as numerous other designs are on sale at our counters.

The Journal, itself, is on sale at our magazine counter. Ten cents a copy, at 15 cents per copy.

Winter Style Book Quarterly 25c, including a 15 cent Pattern free.

Boys' Winter Overcoats.

We show the smart new cuts in diversified patterns in the most favored materials. Some have Velvet Collars, some have Military College Collars, some have Ulster Collars. All are stylish in cut and pattern, all newest of the new, all the high Robinson Co. grade. The Overcoats at $5.00 and $7.50 are especially good. Children's Overcoats, sizes 21 to 28, beautiful stylish effects for the little men, prices $2.50 to $7.50. Boys' Overcoats, sizes 28 to 33. Prices $4.00 to $10.00.

Men's Handkerchiefs for Christmas Giving.

We have thousands and thousands of Men's Handkerchiefs for you to choose from in all linen, linen lawn, cotton, excelda, silk, etc. They are imported by us direct from the manufacturers in the Old Land and are as good values as you can find anywhere in Canada.

15c All Linen Handkerchiefs at 7½c for half a dozen.
20c All Linen Handkerchiefs, at $1.00 for half a dozen.
25c All Linen Handkerchiefs, at $1.25 for half a dozen.

Exceldas, with any initial, beautifully embroidered in the corner. Price 20c each.

Genuine Exceldas, with colored borders, or in the newer effects of checks, at 2 for 25c. These are the real Exceldas, not the imitation called by another name.

Red, Blue or large White Handkerchiefs at 5c and 10c each.

White hemstitched Linen Lawn at 10c each, or 3 for 25c.

This is the great Handkerchief store of Napanee.

Eastern Brand Caps

For Men and Boys. Knit Woolen Bands. Fur Bands. Felt Linings. We have our stock of Caps in such a splendid shape to show you that it will only take a few minutes. They are splendid styles this year. Caps that look dressy and yet are warmer and more comfortable than used to be dreamed of. Prices 25c to $1.50.

Young Men's Overcoats.

We could fill a book about our Winter Overcoats for young men, as each group would serve as a text. We are showing a great variety of patterns. Styles at $8.50, $10.00, $12.50 and $15.00, are particularly nice. Cheaper ones of course if you want them.

Christmas Neckwear, Mufflers, Shirts, Gloves, ETC., FOR MEN.

Our store is full of new things, up-to-date handsome Neckwear that will be most pleasing to anyone. Two or three weeks will not find nearly as complete an assortment. We have never had a greater variety.

Neckwear, 10c, 15c, 25c and 50c.
Mufflers and Scarfs, 25c, 50c, 75c up to $1.50.
Shirts, 49c to $2.00. Gloves, 50c to $2.50.
Coat Sweaters, $1 0 up to $3.50.

Xmas Net Waists—One of a Kind.

If you appreciate one of a kind styles you will be interested in this lot of Fancy Waists. Creams, White, Dresden, Black and color Nets; 31 new styles just opened. Fresh, crisp, smart looking garments. The colored and Dresden Nets are ideal for Suit Waists.

The "Suit the Suit Waist" is the proper touch.

Fancy Towels and Towellings.

OLD BLEACH TOWELS, as used to Royalty, $1.00 to $4.00 pair. For advertising purposes the Old Bleach Co. let us have each season a large hemstitched towel for 25 cents each. We have about 10 dozen to distribute now. They beat all others for value at that price.

FANCY TOWELINGS.—High class goods that are nice to put your own hemstitching and initials on. Rose, Shamrock, Fleur De Lis, 30c to 50c yard. Narrow, plain huck, very fine for individual guest towels, 40c yard.

White English Longcloth—12½c for 10c yard.

A dealer with whom we had a contract to supply us with English Long Cloth for ten cent retailing, sold more than he could deliver. Result was that he had to fill our order with a regular 12½c cloth. We sell as we buy and it is here for you now.

On the counter to-morrow morning, Saturday, Nov. 27th, English Long Cloth, White, stamped "Durham" for 10c yard. Not more than a piece, 40 yards, to a customer. Take all you can get.

See our display of Maish Comforts

The Maish Comfort is the ideal winter covering. With it you can sleep in a room with plenty of cold fresh air yet be perfectly warm.
Try the Maish.
Sleep under one.
See the difference.
It is so warm yet so wonderfully light.
We want you to know the luxurious restfulness of sleep under the Maish. Come in now and let us show you the Maish filling and our selection of Maish Comforts.

A Useful Christmas Present

Women's Suits and Coats.

The newest and most beautiful styles find full representation in our showing. From point of style and economy you will do well to purchase your Christmas apparel here.

THIS SEASON'S SUITS ALL REDUCED. Your choice of our $35.00 Suits for $25.00.

Your choice of $25.00 and $27.50 Suits for $19.90. $20.00 for $13.50

GIRLS' AND WOMEN'S COATS.—We have many price snaps that will surprise you. Ask if there are any "odd suits" in your size at your price.

Hand Bags.

Newest styles, all high grade, ranging from nice to nicest. Made in grain leather, seal, calf, goat and in envelope, carriage, auto and dressy styles, black and colors.

Navy Blue Dress Goods and Silk Sale Thursday, December 2nd.

Following up our successful Navy Dress Goods and Silks sale of last Thursday, we have a new lot on sale all end of the season ends of Navy Blue Silks, Serges and Dress Goods.

The Wooden weaves will be represented in Broadcloths, Venetians, Panama, Voiles, Henriettas, Taffetas, Silks by Taffeta, Messaline, Habutai, Liberty and Japanese. All at startling reductions. Times, 9 o'clock.

Aprons for Mistress and Maid.

Aprons for nurse maids, trained nurses, waitresses and parlor maids, variously trimmed 25c to $1.00.

Stylish round aprons, ruffled and embroidery, Swiss and plain lawn at 25c, 50c, $1.00.

Kitchen Aprons, 25c, 50c.

Lily White Semi-Finish Corset Covers.

We have just received a lot of "Lily White" semi-finished Corset Covers of French cambric and Fairfax embroidery design. Woven in lengths of 11 and 12 yards each. Strong ring to match for closing. Are holes cut and button hood, leaving absolutely no work except to sew down the front and around the bottom.

Acceptable Xmas Gifts. Two for 25c, 2 and 3, 50c, 75c, $1.00, and $1.25.

The Most Wanted Neckwear and Belts.

Women who know, women who will have only the most up-to-date neckwear and belts have proved that newest and prettiest styles are at Robinson's. And the most for the money too.

The New Form Fitte "Petticoats.

We have secured for Napanee the sale of the new "Form Fitte" Petticoats. Form Fitte is the only perfectly adjustable petticoat manufactured. Form Fitte does away with all shirring or bunching around the waist. Form Fitte will improve any figure and cost no more than old style petticoats.

We will be pleased to show you in our Skirt Department. Black Sateens at $1.00 and $1.50.

Morroen at $4.50. The $1.50 and $4.50 Skirts are fitted with pockets on the right side.

Handkerchiefs Make Acceptable Xmas Gifts.

"Handmade" Irish Tatting Linen Centres, 50c, 75c, $1.00
Hemstitched Embroidered Linen, 20c, 25c, 35c, 40c, 45c, 50c, 75c, $1
Scolloped Embroidered edge, 25c 50c.
Lace Trimmed, 10c or 3 for 25c, 10c, 15c.
Lace Trimmed Cross Bar, 20c, or 3 for 50c.
Embroidered Cambric, Hemstitch edge, 5c, or 4 for 25c, 10c
Cross Bar Hemstitched Linen, 12½c, 20c, 25c.
Plain Linen Hemstitched, 4 inch hem, 10c, 12c, 15c, or 2 for 25c, 20c, 25c.
Hemstitch Cambric, 4 inch., 5c, or 6 for 25c. 3 inch., 5c, or 8 for 25c.
Fancy Hemstitch, 5c each.
Colored Border, pink, blue, mauve, 3c, 5c, each, or 6 for 25c.
Polka Dot, in red, navy, 5c each.
Children's Picture Handkerchiefs, 2 for 5c, 4c each, or 2 for 10c
Motto Handkerchiefs, "Compliments of the Season, etc." 5c, or 4 for 25c.
Fancy Colored for aprons, cushion tops, etc., 10c, 15c each, or 2 for 25c.
Excelda (mercerized for aprons, cushion tops, etc.) 15c.
Excelda, small, fancy work bags, etc., 8c or 4 for 25c, 10c, or 3 for 25c.
Box Hemstitched, half dozen in box, $1.00. Half dozen in box, 75c
Drawn Work and Embroidered Corners, fancy box, 3 for 75c.
Initialed Handkerchiefs, 5c, or 6 for 25c.
Linen Initial, 10c, or 6 for 50c. 25c each, or 6 for $1.25.
Special Xmas Handkerchiefs in Book Form, 45c, 50c, 75c a box.
Silk Initial, 25c, 50c.
Plain Silk, 25c, 50c, 50c.
Navy Polka Dot Border Silk, 50c.
Souvenir Silk (Napanee), 25c each.
Children's Box Hemstitch Plain, 3 for 20c.
Children's Box Motto, 3 for 20c.

The Robinson Co., Limited.

Is Napanee's Greatest Dry Goods Store. **Napanee, Ontario.**

—THE—

Combination Overcoat

This Newcomer is a handsome, stylish garment that fully meets all weather conditions.

On cold or stormy days you button the collar snugly up under the chin and defy the elements. When the weather is less severe you turn your collar down and wear it in regular overcoat style.

The demand for this new coat increases continually.——Handsome patterns in Grey, Brown and Green Stripe Tweed are the popular materials.

Men's Coats of this style range from $10 to $15.

Boys' and Youths' Coats of this style range from $6.50 to $10.

We have lots of Overcoats in more conservative styles in Black, Brown and Dark Grey, with velvet collars, cut in the ever popular Chesterfield styles, all sizes at $7.50, $10, $13, $15 and $17.

Boys' and Children's Overcoats and Pea Jackets

in all sizes and a great range of prices to select from. We are also showing some very stylish nice coats for the little chaps from 3 to 6 years of age.

Winter Caps for Men and Boys

are now in great demand. We have a dozen different styles for you to select from, some with the knit bands to keep the ears warm, and others with fur bands. Prices 50c to $1.50.

Mitts and Gloves

When you want good wearing warm Mitts or Gloves, you cannot do better than visit our Men's Store. We have 25 different styles for you to select from, with a price range from 50c to $3.50. Our 50c and $1 Mitts are the best that money can buy for good service and comfort.

J. L. BOYES

Doxsee & Co.

Leading Millinery House.

Ladies' Silk Waists

Special Value

A large assortment of good Taffeta Silk Waists in Colors, Black, Black and White, Blue and White, Brown and Cream, neatly made in several designs. Nothing to exceed but the price.

Ladies' Net Waists in Fern and White with Silk lining.

Consider the above the best value that has been in some time.

Novelties in Belts. Colors. All the latest shades and designs, including Gold and Silver Belts.

Doxsee & Co.

The Leading Millinery House.

On Sale

Berlin Wool, 7c a skein.

Corticelli Embroidered Silk, 7c a skein.

Hair Switches at cost.

M. L. Allingham

All sizes in our Handmade Lace Boots now in stock. WILSON BROS.

The regular meeting of Court Napanee, No. 309, I.O.F., will be held this (Friday) evening.

Do not fail to hear Mrs. Goforth speak on "The Awakening of China" at the Presbyterian Church, Monday, 8 p.m.

The Rev. Canon Elliott will preach in St. Luke's Church, Camden East, next Tuesday morning—St Andrew's Day at 10 o'clock.

Mr. F. E. Wallace last week purchased the Leonard block from Dr. Ellis, Tamworth, and this week resold it to the Merchants Bank of Canada.

If you want your saws filed, I am doing this kind of work over Madole's Hardware store. Done while you wait, and work guaranteed. H. CAVELAN. 47bp

Mr. and Mrs. Magee wishes to thank the many friends for their kindness in the sickness and death of her husband, and the friends who sent flowers. Mr. and Mrs. Magee sent a very beautiful wreath.

On the afternoon and evening of Wednesday, Dec. 1st, a Dutch Market and Supper will be had in the Church Hall, Adolphustown, under the auspices of the ladies of St. Alban's Church. Tickets to the supper, 25 cents. 47b

A runaway team, belonging to Mr. Chas. Bombough, caused considerable excitement on Bundas st. on Saturday night. They came up Bundas st. and ran on to the pavement near Mr. O'Brien's shoe shop. Fortunately not much damage was done.

A Song Service will be held in Trinity Methodist Church on Sunday evening next, Nov. 28th, at 7 p.m. Familiar hymns by the choir and congregation, special anthem, double quartette and solo will be given by the choir. Rev. G. W. McCall will preach.

The life of our editor was saved the other day by a silver dollar in his pocket. A crank shot at him and the ball struck the dollar. Now should we happen to get shot before you pay up your subscription and there is no dollar to stop the ball, we shall presume you might have saved our life.

Mr. Geo. Bond, a former resident of Napanee, was killed by a train in Chicago, Ill., on the 10th inst. The accident happened while he was on duty as a brakeman on the railroad. He was struck on the head by a passing train and injured internally. He was buried in Chicago.

An "at home" and sale of aprons and fancy articles will be held at the residence of Mrs. F. E. Miller, under the auspices of the Churchwoman's Guild, Church st. Mary Magdalene on Tuesday evening, November 30th, at half past seven o'clock. Candy table and good programme. Admission 10c. All are cordially invited. 47b

New winter goods just in at W. BUCKNELL'S, Camden East.

—Don't miss the Millinery bargains from now until Christmas at MISS I. HAWKS', Camden East.

Carters in cases and in parts. Pocket Knives, Scissors in cases and in parts. Razors of all kinds. Good goods at low prices. BOYLE & SON.

Mr. John Greer, a former well known resident of Napanee, and brother of our townsman, Mr. William Greer, died at his home in Hailebury on Wednesday.

On Tuesday afternoon a fire was discovered in the third storey of the building occupied by the Bell Telephone Co. which was caused by a defective chimney. The firemen turned out in fine style and extinguished the fire before much damage had been done.

—The ladies of the Western Methodist Church will serve Afternoon Tea at Mr. M. S. Madole's store on Saturday, Nov. 27th, and on the following days, Dec. 2nd, 3rd, 4th, 9th, 10th, 11th, 16th, 17th, 18th, 23rd and 24th. For the small sum of ten cents a good cup of tea and light refreshments may be had. The ladies ask for a hearty patronage. 47b1

The Wand Moving Store can call at those large Barrels of pure White Castile Soap for 3½ cents; take out them up to 10 cent packages of Diamond Dye to as any other Dye 25c. 8 cakes Clark Jap Rose 25c. Hand's Iron Tonic Pills one in a bottle 25c. 6 lbs. pure Sulphur 25c. 4 lbs. Salts 25c. 6 lbs. Linseed Meal 25c. Condition Powders 25c. special oil for cream separators 25 cents quart Everything fresh and good at Wallace's.

Newman Linseed & Co. continue to give 10 per cent. off all package Teas and to the per cent. off all package Breakfast Foods, Yeast, Soda, Blueing, Starches, etc. I do the very best new Raisins 2½ (the only package), choice Seeded Raisins 25c., new Lemon and Orange Peel 15c. per lb., 4 packages of Canada Corn Starch 25c., 8 lbs. the best new flaked rice 25c., 7 lbs. superior Flaked Wheat 25c. Cash store and Cash prices for Cash people. 48b

It isn't so difficult to straighten a man's Stomach if one goes at it correctly. And this is true of the Heart and Kidneys. The old fashioned way of dosing the Stomach or relieving the Heart or Kidneys is surely wrong! Dr. Shoop first pointed out this great truth. "Go to the weak or ailing nerves of these organs", said he. Each inside organ has its controlling or "inside nerve." When these nerves fail then those organs must surely falter. This vital truth is the leading druggists everywhere to dispense and recommend Dr. Shoop's Restorative. A few days test will surely tell you. Sold by all dealers. 49d

On the 30th of November

The Churchwoman's Guild of the Church of St. Mary Magdalene will hold a sale of aprons and fancy articles, at the residence of Mrs. F. E. Miller, at half past seven, on Tuesday evening next. A good programme has been provided and refreshments will be served. Among other attractions will be a table of home-made candy. Admission 10c. All are cordially invited. 48a

"BILLY."

When the steamship "Florida" anchors at the Grand Opera House in Kingston, on Tuesday, Dec. 28th, with a full complement of passengers it will have aboard some of the most prominent people who are to participate in the three "Billy" acts, which originated with New York's greatest manager, Joseph Brooks. The concerts are gaining the place here for the first time with Edgar Atchison-Ely and the original "Billy" Belvedere in charge of the "Florida," in view of the fact that all of the scenes take place aboard the ship. Billy Hargraves, a football hero of Tri-Delphian, has lost four bets both in the last game and after an enforced illness of a few months, during which he is in retirement at his home, he takes passage on the "Florida" for Havana.

SALES REGISTER.

On Friday, Nov. 26th, D. J. Fairfield will sell by public auction for J. Frank Roebrough, on lot 26, in 5th con. of North Fredericksburgh, 3 miles east of Napanee on York Road, at 12 o'clock noon, brown horse 12 years old, mare 4 years, grey mare 3 years (in foal to Old Duke), Lewis O'Tarbett colt, 3 grade Holstein cows, 2 grade Durham cows, grade Holstein 2 years old, farm implements, harness, cutters, hay, steel scraper, straw, dairy articles, 600 bush. oats in barn, sunflowers, etc. The farm will also be offered for sale. Usual terms. 46b

On Friday, November 26th, S. W. Clark will sell under powers contained in a certain chattel mortgage and lease, at 1 o'clock, on lot 16, in the 4th con. of the Township of Ernestown, one-half mile west of Wesley church and occupied by Wm. Pomeroy, brown horse, 7 years old, 6 years old, 3 milch cows, 2 calves, 4 pigs about 150 lbs. each, wagons, farm machinery, straw, grain, etc. Terms cash. 47b

On Tuesday, Nov. 30th, S. W. Clark will sell for W. H. Wenz, on lot 9, in the 2d con. of Ernestown, 1½ miles northwest of the Village of Bath, at 1 o'clock, 4 milch cows, 3 yearling work horses, 2 calves, brood sow and pigs, farm implements, harnesses, wagons, sleighs, scales, milk cans, etc. Usual terms. 47b

On Saturday, Nov. 27th, S. W. Clark will sell by public auction for E. J. Turpin, on lot 25, in the 10th con. of the Township of Ernestown, 2 miles north of Bath, 1 mile from Centreville, 7 years old, 1 Clydesdale colt 2 years old, 1 driving colt 2 years old, lumber wagon, buggy, harness, 2 pigs, 40 bags potatoes, 25 tons oat straw, 6 tons hay. Usual terms. 47b

On Thursday, Dec. 2d, 1909, E. S. Lapum will sell by public auction for Lawrence Buck, on West Hall Lot 13, in the 5th con. of Richmond, 2 miles west of Selby, at 1 o'clock sharp, 15 milch cows, 8 carriage horses, wagons, harness, buggy, 2 sets of sleighs, 30 hens, a quantity of hay, etc., etc. Usual terms. 45a

On Monday, Dec. 6th, 1909, S. W. Clark will sell by public auction for Marchell Babcock, on the O'Loughlin farm at the Village of Yarker, at 1 o'clock, grey mare, 3 years old, grey mare in foal, chestnut mare, sucking colt, 6 cows, 2 yearling heifers, 3 spring calves, 15 sheep, harness, farm machinery, hay and straw, etc., etc. Usual terms. 48b

On Tuesday, Dec. 7th, S. W. Clark will sell by public auction for J. M. Ramsay, at one o'clock, one-half mile west of Newburgh, on the old Shetler farm, 15 good milch cows, 2 horses, 4 and 6 years old, wagons, farm machinery, harness, sleighs, cutters, hay and straw, etc., etc. Usual terms. 48b

Oil Tan Moccasins and Arctic Socks for winter wear. WILSON BROS.

For 25 Cents

A decorated flint glass lamp chimney, the kind you have been waiting for. The Medical Hall. Fred L. Hooper Napanee's Largest Drug Store

WONDERLAND

Don't forget the matinee on Saturday, from 1.30 to 5 p.m.

Admission 5 cents.

W. J. Foster, Proprietor.

NEW STEAMBOAT

The syndicate which is to run the steamboats Bonnder and Salisbury next season have decided to put the Bonnder back on her old route, from Napanee to Picton, and the Salisbury, which is undergoing improvements, will run from Napanee to Picton.

DECORATED CHINA

Miss Howell announces a sale of decorated china suitable for Xmas gifts on exhibition at the residence of Mrs. Willet Vanalstine, Centre and Thomas sts., orders filled, and lessons given in china and water colors. 48dp

See our Overalines in one two and three buckles. WILSON BROS.

OBITUARY.

The death occurred on Tuesday at the General Hospital, Kingston, of Frank T. Sills, a well-known and respected resident of Richmond township. The deceased suffered a stroke of paralysis about a month ago and was taken to the general Hospital, Kingston, for treatment, from which he was about very low at age. He leaves three children, two sons and one daughter. About three years ago his wife died from the effects of a fire in their home. The remains were taken to the home of his brother, Mr. Charles Sills, Richmond, and the funeral took place from there on Thursday morning at eleven o'clock, interment in Riverview cemetery.

HIGH COURT OF JUSTICE

The non-jury sitting of the High Court of Justice opened at the Court House, Napanee, on Monday, Nov. 22nd, at 10 o'clock p.m. His Lordship Sir William Mulock presiding. The following cases were tried:

Hasler vs. Township of Kaladar.—This was an action brought by Emeline Hasler, widow of the said Township of Kaladar, against the Corporation of Kaladar, Anglesea and Effingham to recover damages for injuries sustained by falling into a hole in a defective sidewalk in the Village of Flinton, in the said township. Judgment as follows: "I find the defendants guilty of negligence by reason of the non-repair of the sidewalk which caused the accident, and that the plaintiff is entitled to recover damages to the extent of $200.00, and I award her $150.00 costs, or if the defendants so elect costs to be taxed on the superior court scale, judgment to be entered accordingly, 30 days stay." Wills & Wright, of Belleville, for plaintiff. W. N. Herrington, K.C., and H. M. Deroche, K.C., for defendants.

Abbott vs. Trenton.—An action for Arch Abbott, of Trenton, on his own behalf and on behalf of all the ratepayers of the Town of Trenton, against the Town of Trenton and the Trenton Electric and Water Co., Ltd., to set aside an agreement entered into between the said defendants and to quash the By-law empowering the execution of said agreement and for an injunction. Judgment reserved. Mr. Masson, K.C., of Belleville, for plaintiff; Mr. McKay, K.C., of Toronto, for defendants. Town of Trenton, and Mr. Chisholm, K.C., of Toronto, for defendants, The Trenton Electric and Water Co.

Notice to Deaf People

THE DEAF CAN HEAR.

The Acoustician is bringing happiness to multitudes of deaf people throughout the world. By its use thousands of religious people attend church and listen to the service, securing a privilege of which they have been deprived for perhaps many years. A deaf business man is no longer handicapped, but with the use of the Acoustician he can hear and transact business the same as before his affliction. While those interested in the Acoustician are not putting out the instrument on a charitable basis, still the price is within the reach of every one, and the Co. is willing to demonstrate its efficiency by permitting a thorough test of it in every way. If you are afflicted at all with deafness attend to it at once. A chance for everyone to see it demonstrated at

Wallace's Drug Store

Wednesday, Dec. 1st. Remember day and date. ONE DAY ONLY.

MOSCOW NORTH.

The snow storm which fell on Friday gives every appearance of winter.—Mossing is the order of the day.—Mr. Alex Hart, of Folger, spent a few days with his father Mr. Nelson Hart.—Mr. Frank Jackson spent Thursday with his sister Mrs. Everton Smith, Moscow.—Mr. and Mrs. Hart and sons, Alex and Nelson, spent Sunday with their son, at Croydon.—Mr. and Mrs. J. Card at Mr. L. Clement's, recently.—Mr. and Mrs. S. Vadeet and son Lyle, and Mrs. Sargeant spent two weeks visiting relatives here.—Mrs. John Brown at her mother's, Mrs. S. Degroff, on Friday.—Mr. and Mrs. Elias Jackson spent last week with friends at Wagarville.—Mr. and Mrs. Matthew Spratt at Mr. E. Jackson's, on Monday.—Mr. and Mrs. Norman Jackson and daughter, Reta May, spent Sunday at Enterprise.—Erecting wind mills seems to be all the rage.—Mr. and Mrs. Henry Hartman, of Marlbank, at Mr. Frank Jackson's, recently.—Mr. S. Degroff herded home his young cattle on Friday last.—Miss Theresa Spratt is spending a week with her parents.—Mr. Nelson Hart spent a few days at Marlbank last week.—Mr. and Mrs. C. Cummings and family spent Sunday at her father's, Mr. Lewis Clement.—Mr. Chester Vanhorn and sister spent Sunday at Enterprise.

Toothing, tight Coughs can be surely and quickly loosened with a prescription Drug-gists are dispensing everywhere in the Shoop's Cough Remedy. "And it is so very, very different than common cough syrups! No opium, no chloroform, absolutely soothing baby syrup. Just the thing for a child's a harmless, long healing mountain herb that gives the curative properties to Dr. Shoop's Cough Remedy. Those leaves have the power to calm the throat and raw bronchial tubes and to soothe and heal the most severe bronchial membranes. Mothers should remember Shoop's Cough Remedy. Be sure to get Dr. Shoop's. It may save your child's life. It gives to even the youngest babes. Test it yourself and see! Sold by all dealers. 49d

FRUIT FOR THE HEALTH

By experience, the world has found that fruit contains the most healthi-giving properties of any nourishment that can be taken into the human stomach. The different kinds of fruit act by virtue of the different organs of the body. Pears act on the kidneys, and if used freely the year round, would never have diseased kidneys, and those who had diseased kidneys, would by their liberal use fresh from trees or in a preserved state, be cured at a very little cost. Sugar is required to save them—not more than 1 pt. of lb. or sugar to 1 lb. or fruit, and 2 of a lb. of sugar to 1 lb. of pears would do. Beside, they are in nutritiveness over one-half of that of beef, which is very hard on the kidneys but easy on the stomach. Apples slightly larger in nutrition value than pears, act on the bowels, and prevent, and will cure costiveness if used freely. Gooseberries very high in nutrition, and are a stomach saver and curer if used even sparingly. It will prevent and cure indigestion. Blackberries and strawberries will cure summer complaints. Cherries are high in nutrition and are healers on inflamatory organs.

Peaches and plums, oranges, etc., act on the liver in fact all kinds of fruit should be eaten freely the year round for good health. It has been said that an apple before going to bed and then the doctor may beg his bread.

Again, the cause of so many pale faces, is using agateware for boiling and cooking their food, because the pots are given to clean but of the coal of the iron pot was still used as was by our grandfathers the pale face would disappear by sufficient iron from the pot to the food going direct into the system, and far ahead of iron pills or any other kind of pills. Use sense in living right and you don't want pale faces or pale pills.—Mr. Pillsbury", the millionaire flour-barrel, is a sub-path on the light way of health.

In conclusion I would say more fruit and less meat and you will enjoy better conditions of health, and cook all vegetables, meats, etc., in iron pots and the result will be fat-well to the pale face.

Adieu for the present

REVIEWER

Adolphustown, Nov. 25th, 1909.

Children Cry
FOR FLETCHER'S
CASTORIA

POULTRY!

We are paying the

Highest Market Prices

for all kinds of Poultry, alive and dressed, and take it in from Monday morning till Thursday at noon.

Dickson & Son

CAMDEN EAST. 43tf

The Delineator

The Greatest Ladies' Fashion Magazine printed can be had for the coming year 1910 for

$1.00

if you get it at my store. If sent through the mail to your address you can get

13 Months for $1.50

I have the Butterick agency and can furnish any pattern made by this celebrated Company from stock.

Clubbing Offers on All Magazines

I can give you any Magazine published at any advertised rate.

Remember, I meet any offer made by any firm or publisher.

Send all your subscriptions to me and save money.

A. E. PAUL

Bookstore. Subscription Agent.

NA-DRU-CO. TALCUM POWDER, fresh. Like the sample you received by mail is sold at Wallace's Drug Store. 23 other kinds of Talcum at the store.

PLUMBING

When you need anything in this line, see BOYLE & SON. They handle good goods and do good work. Drop in and see

BOYLE & SON.

It's Coming

There is something in the air,
You can feel it everywhere,
Which tells that winter's drawing on apace,
And Merry Christmas time,
With its joy and mirth sublime,
Will be here to bring a smile to every face.

Yes, good old Christmas is coming again! But it is necessary to make preparation now for some of the good things for the Christmas festivities.

In order to have a good Christmas Cake it is necessary to put good things into it. Be sure to get your —RAISINS. —CURRANTS. —LEMON, ORANGE and CITRON —PEEL. —DATES. —FIGS —ROYAL HOUSEHOLD FLOUR, from us. The cleanest and best stock to be had

J. F. SMITH & SON

ENGLISH, FRENCH AND GERMAN

made Xmas Novelties are the best to buy. The workmanship and the prices are better. Rather is so much cheaper that the line of goods can be made at less cost to the manufacturer.

All our Xmas Goods were bought in Europe direct. Our ladies can see a splendid and large assortment is the best ever shown in this Store, which has a good reputation for low prices, good goods and plenty to choose from.

Come in and see what we have. Watch the prices for our advertisement. We will help you select your Christmas Gift.

Jessop's Pharmacy

Mitts and Gloves

in the following leathers:

CORDOVAN,
PIG,
CALF,
HORSE,
BUCK,
KID,
DOG,
MOCHA.

We are giving splendid values in these goods. Would be pleased to have you examine them.

A. E. LAZIER

Fall Suitings and Overcoatings

Stylish,
Perfect Fitting,
Shape Retaining,
Best of Trimmings,
Popular Prices.

JAS. WALTERS

Napanee. Merchant Tailor

Cold Weather

is coming and now is the time to prepare for it

GLASS GLASS GLASS

We have a full stock on all sizes.

We keep nothing but Pilkington's.

Don't buy a pair of Winter Mitts or Gloves without looking at our large stock.

We have some very good ones also.

We still have a few of those FAVORITE KERSEY House Blankets and other splendid values.

M. S. MADOLE

Phone 11

Don't Buy Your Fall Suit OR OVERCOAT

Until you have inspected our stock of

IMPORTED WOOLENS

WHICH IS NOW COMPLETE.

D. J. HOGAN & SON

Winter Is Here

For Ladies and Gentlemen, Girls and Boys, we have a full line of Fleece-lined and Wool Underwear, Hosiery, Socks, Gloves, Mitts, Flannelette, Wrapperette, Night Dresses and Night Shirts. Flannelette Blankets all sizes.

P.S.—This is the place for boys and girls to come for Hand Sleighs and Shovels.

FAIR | **McINTOSH BROS.** | FAIR

L. SAUL, Manager.

HORSE BLANKETS.

New stock just arrived. See them; 23 they are better and cheaper than any we ever had. BOYLE & SON.

ONTARIO ARCHIVES
TORONTO

THE REASON WHY
Vinol
IS THE BEST STRENGTHENING TONIC
for Feeble Old People, Delicate Children, Weak, Run-down Persons, and to Counteract Chronic Coughs, Colds and Bronchitis, is because it combines the two most world-famed tonics — the medicinal, strengthening, body-building elements of Cod Liver Oil and Tonic Iron, without oil or grease, tastes good, and agrees with every one.
We return your money without question if Vinol does not accomplish all we claim for it.
T. B. WALLACE, Druggist, - Napanee, Ont.

The Money You Save Saves You
from worry—want—debt—humiliation. A comfortable Bank Account gives one an easy mind, self-confidence, and the power to take advantage of every opportunity that comes to better one's position.
THE STANDARD BANK OF CANADA
Established 1873 77 Branches
gives Savings Depositors, whether their accounts be large or small, the most courteous service.
Make a beginning at once with a Deposit of One Dollar or more, in our Savings Department. 73
Deseronto Branch R. J. S. Dewar, Manager.
Newburgh Branch J. R. Fraser, Manager.

Here's an Underwear with a Permanent Shape
THE graceful, perfect shape of Watson's Combination Suits is not merely temporary—it's permanent. All the shrink and stretch was taken out before the making. So, no matter how often washed, Watson's still retains its noted graceful outlines.
Just wear one of these Watson Combination Suits—you'll be delighted with it's elasticity—the comfort—the ever-wearing qualities and the graceful, snug fit. If you don't want Combination Suits, your dealer has Watson's in many styles. Tell him you must have Watson's.
THE WATSON MANUFACTURING CO., LTD., PARIS, ONT.
Watson's UNDERWEAR

Letter From Spain

The following interesting letter was received by Mr. and Mrs. W. A. Rose from their daughter, Mrs. C. V. Sale, who is now travelling in Spain:

Madrid, Oct. 29th, 1909.

My dear Mother and Father,—After I wrote you yesterday I went out with a Spanish lady and her daughter. We went to see the collection of old pictures here, principally by Spanish artists. They are said to be the best or one of the best collections in the world. I was a little bit disappointed in them, especially those of Velasquez, the great Spanish painter. I did not like the subjects, so much war and so many of Spanish history, which I did not understand. It was a huge gallery, larger than the National gallery in London. After seeing that we walked about two miles and saw the public buildings, which are all very large and quite fine. There are many of them of plaster and some brick, and do not look as fine as if they were of stone. There is a very fine statue of Christopher Columbus in one of the squares. In their public buildings they seem to think size is everything. The Bank of Spain is a very fine building. I saw the church the King was married in. I also saw the King's baby daughter driving with her nurse and a lady in waiting in an open carriage with only a coachman and footman, just like any other baby. She is a very fine child but looks quite English.

I went to tea with the Spanish ladies, and had tea with hot milk. I came in and had dinner with Charlie. The hotel cooking is quite French, except that there are always eggs in every shape and form. This morning Charlie went off very early to see some cement works he is interested in, and the daughters of his Spanish friend came with their father's secretary to take me out (no Spanish girl is allowed to go out alone in a carriage). These two were allowed to go alone with me. The young ladies had a carriage and we drove to a modern art gallery [illegible]

[illegible]

churches. We went to an old market with a square in the middle and surrounded by high buildings with arcades. On Sunday Charlie and I went to Toledo for the day. It is two hours' journey and we started at eight o'clock. It is supposed to be the most interesting city in Spain, as it was built partly by the Moors. There is still a wall around it and many of the gates are still standing. The streets are very narrow. The town is on a hill and must have been very hard to conquer. There are some old mosques and a synagogue. There are a great many Moorish houses which look very dark and forbidding from the street as the rooms all look out in a court. There is a most beautiful cathedral, about four times the size of York cathedral, and much finer and full of treasures of all kinds, beautiful pictures, tapestries, embroideries and relics. Then we saw an old castle. The houses looked so poor, yet such finely dressed people came out. Ladies dressed in the latest Paris fashions. We drove about in a sort of omnibus with no springs, drawn by three mules. We bought some of the famous damascene work which is made only in Madrid. As we were going to the station to return to Madrid we met flocks of goats returning home driven by small boys and with bells about their necks. The country about Madrid looks very sandy and dusty and poor, because there is so little water, yet there were plenty of olives and apricots growing just outside Toledo.

On Monday we went to the Escorial. I have read of it all my life. It is also two hours' journey. It is a monastery built by Philip II., who was the husband of bloody Mary of England. Part of it was afterwards made into a palace. It is huge and so grand and yet so simple, and with the ceilings most beautifully decorated. The patron saint is St. Lawrence. He seems a favorite saint in Spain, probably that is why Christopher Columbus named the river St. Lawrence. The Escorial is built of whitish grey granite. There are 16 courts, 40 altars, 2673 windows, 1200 doors, 83 staircases and 80 fountains, and it is all built of the same granite the same inside and out, and all perfect pieces. It is very grand and simple, and all looks as new and clean as if it had been built yesterday. It is full of lovely pictures and has some beautiful statues, missals, [illegible] written and decorated by Monks. Some very beautiful chandeliers and embroideries, but the most impressive thing is the [illegible] and yet so grand. All the Spanish Kings are buried here in a most beautiful pantheon of granite and marble of lovely colors. Then there are large vaults for the wives and sisters and princesses, all [illegible] beautifully decorated. After leaving the Escorial we went to see a very beautiful little country house built for one of the Spanish Crown Princes. In the entrance hall was a gold chandelier most beautifully worked. This house was a beauty. All the walls were marble and granite except a few covered with silk tapestries and embroideries. One room was hung with pictures made of porcelain, even the window seats were marble. We returned to Madrid about eight o'clock and at nine-thirty went to the theatre. Some Spanish people took us. They had a box. The play was in Spanish so I could not understand a word, but it was amusing to watch the people, and the actresses' dresses were pretty. On coming out of the theatre everyone covered his mouth, the night air here is supposed to be very bad for the lungs. The guide who took us about the Escorial was blind, and we never knew it until he stopped and described a chair which had been moved. I forgot to say that the cathedral at Toledo was built in 1227 and took 266 years to finish. At Escorial I drank the country wine which is very sour. It made me ill and I had to stop in bed this morning with a bad headache. This afternoon I went out to shop, we had some people to lunch and we went out to tea at a Spanish house. I got some Spanish lace. I went into a shop to look at some [illegible] baby clothes. I saw one [illegible] which I thought I would buy for baby, but I was told that [illegible] queen had not bought it [illegible] baby. They have fruit at every meal here, even tea. The Spaniards are I think the most polite race I have met, even the Monks raised their hats as they passed me in the cathedral. The King's aunt arrived at the Escorial in a motor car as we were leaving. She is fat. She had come to visit her father's tomb. The walls of Toledo have been standing since 637 A.D. We saw the house at Toledo where Cervantes wrote Don Quixote, a very low house with a court yard in the middle. The living rooms were built over the stable.

On Wednesday it rained here all day. I went this morning to the Prado (the museum of old paintings). I went alone, I had been once before, but as there are over 2000 pictures, and said to be one of the best collection in Europe, I took another day. I met there an American artist whom we had met at Toledo, and he took me about and told me a lot about the pictures. Charlie has not seen anything, he is busy all day over this Cement company. This afternoon I went shopping alone. I got some handkerchiefs of Spanish lace. I also got a silver shopping bag of Spanish work. This evening we are having some Spanish people to dinner and to-morrow we are having an English lady and gentleman and a Spanish Marquis to lunch. After lunch the Marquis is to take us to see the Duc de Alva Shinse, which has a magnificent collection of paintings, and which is not open to the public. Then we start at seven for Paris, where we expect to arrive at eleven on Friday night. We stay there all night and go on to London on Saturday afternoon, arriving late Saturday evening.

I have found Spain interesting, but I should not like to live here. Charlie says I am growing very English because I think every place but London is provincial. The Spanish ladies are not pretty, the mantilla is not becoming, the food is nearly all cooked in bad oil; the streets of Madrid are awful, they are nearly all cobbles. The actors and actresses are stiff, the houses are not comfortable. The Spanish women are all faded and fat after twenty and lick their lips when they eat and use tooth picks at the table and make an awful noise when they talk. The people are very polite, some look very wild. Madrid is a labyrinth of crooked streets. I do not think I shall come again to Madrid, but I should like to go to the south. With love to you both and hoping you are quite well and not very dull.

Yours lovingly,

Maud.

THE VACATION.

Dr. Judson Swift, the secretary of the American Tract Society, said on a recent warm afternoon in Nassau street:

"Our army of colporteurs will soon be taking their vacations. They will return to work freshened. They will labor with increased zeal. I am a believer in the vacation. And I have no patience with those who say to the vacationist—as the old lady said to her pastor as he went out for a fortnight in the mountains:

"'Satan never takes a vacation, Mr. Smoothly.'

"'Well, my dear Mrs. Jones,' the pastor answered, 'I never did believe in imitating Satan.'"

Women Who Suffer
Dr. Williams' Pink Pills Give Regularity and Good Health.
[illegible]

40 Years
We are now opening out Xmas goods for the fortieth time—largest and best assortment ever shown.
Wise ones will buy early and get best assortment.
Marriage Licenses.
Smith's Jewelry Store.

When the late General Edward M. McCook lived in Pike's Peak he once presided at dinner in honor of a famous Indian fighter.

Mr. McCook, as he then was, concluded his introduction of the Indian fighter with the words:—

"I can find but one fault with the Colonel's methods. I allude to his well-known custom of enlisting in his regiment only bald-headed men. To aggravate the Indians so cruelly as that is carrying the war too far."

• • •

"Times has cert'n'y changed," observed an octogenarian darky in Alabama. "Befo' de wah it was only de slaves dat was sold, but only de udder day I hears a genulmen state dat an 'ole mastah' was sold at auction in New York for a whole lot of money. Times has cert'n'y changed."

For Women's Needs
Every woman should fortify herself against those weaknesses and derangements which are usually present at times when Nature makes extra demands upon the system.
For women's special ailments there is no known remedy so safe and reliable as
Beecham's Pills
These pills possess corrective and tonic properties which have a marked effect upon the general health and promptly relieve nervousness, sick headache, depression, backache, weakness and other unpleasant symptoms. Beecham's Pills establish healthy conditions and furnish
Help at the Right Time
Sold Everywhere. In Boxes 25 cents.

REDUCED PRICES
At the cheapest store in town, opposite Madill's Dry Goods Store.
Trimmed Hats at $3.00 and upward.
Also a full line in Children's goods and fancy Collars.
Call early Saturday morning and avoid the rush. [illegible]
A. DUNCAN,
EAST END MILLINERY.

IF SICK--WHY PAY
Unless Health First Returns.
[illegible]

JUDICIAL SALE.

[illegible]

The farm fronts on the York Road and the Cameron line. The premises are about two miles from Napanee, on the York road. There is a cheese factory about a mile from the premises and a school house at the end of the farm.

The property will be sold subject to a reserve bid fixed by the Master.

Terms of Sale. The purchaser shall pay down a deposit in the proportion of $10 for every $100 of the purchase money, and the balance within one month thereafter without interest.

In all other respects the terms and conditions of sale shall be the standing conditions of sale of the High Court of Justice.

For further particulars apply at the law offices of John English, Esq., and G. F. Ruttan, Esq., K.C., Napanee.

Dated the 1st day of November, 1909.

JOHN ENGLISH, Esq., Plaintiff's Solicitor. S. S. LAZIER, Master.
45d

MORTGAGE SALE OF VALUABLE TOWN PROPERTY.

Under and by virtue of the Power of Sale contained in a certain Indenture of Mortgage from the late Wm. Martin and Harriett L. Martin (to bar dower) to the Vendor default in payment of both principal and interest having been made, there will be offered for sale by Public Auction, at the Stewart House, in the Town of Deseronto, on Tuesday, the 30th day of November, A.D. 1909, at the hour of two o'clock in the afternoon, the following valuable town property, viz.:

Lot No. 31, in Block "M," for the Town of Deseronto, as shewn on plan of Division of blocks K. and M. of said town. On the property are two frame buildings, one a double and the other a single house.

Terms of payment easy.

Further particulars and conditions of sale made known at time of sale and on application to John McCullough, Esq., of Deseronto, and the undersigned.

Dated this 30th day of October, A.D. 1909.

W. B. NORTHRUP, Vendor's Solicitor.
45d

FARMS FOR SALE OR LET

[illegible]

FOR SALE OR [illegible]

[illegible]

The Liverpool and London and Globe Insurance Company
Cash Assets exceed [illegible]
Policy-holders of the above Company are hereby notified that the Agency has been transferred from D. L. [illegible] to D. McCLEW, of Napanee. All matters of transfer or endorsement, etc., in connection with existing policies or any new business will be promptly attended to by Mr. McClew.
D. McCLEW, Agent, Napanee—Office, Grange Block, John Street. P.O. Box, 186.

NO. 6
Says the Miller:
"My wife bakes with 'CREAM OF THE WEST' FLOUR! That's a pretty good sign, isn't it? I'm the Miller of 'CREAM OF THE WEST,' and I know how it's made. If I didn't know 'Cream of the West' Flour to be the best on earth, I certainly wouldn't allow my wife to use it, would I? Well, then, won't you give 'CREAM OF THE WEST' a trial for your own sake?"
The Daily Grind
The Campbell Milling Co., Limited, Toronto
For sale by J. G. OLIVER, Napanee

ONE AFTER EACH MEAL
LITTLE DIGESTERS
Will digest your food and cure your indigestion or money refunded. 25c. a box at all Druggists or direct from
THE COLEMAN MEDICINE CO., TORONTO

ONTARIO ARCHIVES
TORONTO

ID YOU EVER FIGURE THE COST of a single day's baking — the material, fuel, time and labor—and consider that it is all wasted if the baking is a failure?

Is it economy, then, to use a flour of uncertain quality when a few cents more will buy

Royal Household Flour

—a flour that you can depend upon to produce light, crisp and wholesome bread or pastry?

It is made from selected hard wheat, milled by a most modern process which guarantees absolute purity.

Royal Household Flour does not vary in quality — does not disappoint. 17

Ogilvie Flour Mills Co., Limited, Montreal.

For sale by J. F. SMITH & SON.

The **"Hecla" Furnace**

These Grate Bars Mean a Clean Fire and no Coal Wasted.

There are four grate bars in the "Hecla." Each can be shaken separately. When the center of the fire is bright, and the outside dead, simply shake the outside bars. If any part of the fire needs cleaning, that one part may be cleaned, without disturbing the live coals or unburnt fuel in any other part of the fire-pot.

"Hecla" Grate Bars are easy to shake, clean the fire without a poker, save coal and make sifting ashes unnecessary.

The "Hecla" also has the famous Fused Joints—that make this furnace absolutely and permanently gas, smoke and dust proof.

Have you our latest catalogue? You should, if you are going to put a new furnace in your home this season. Write for free copy. 92

Clare Bros. & Co., Limited, Preston, Ont.

M. S. MADOLE, Napanee

BLACK KNIGHT STOVE POLISH

Don't use as much "Black Knight" as you have been using of other stove polishes.

You don't need as much, to bring a brilliant, polishing, lasting polish to the iron-work. A little of "Black Knight" goes a long way. And you get a bigger box of "Black Knight" than of any other stove polish that sells for 10c.

If, for any reason, you can't get "Black Knight" Stove Polish at your dealer's, send 10c. for a large can postpaid.

THE F. F. DALLEY CO. LIMITED, - HAMILTON, Ont.
Makers of the famous '2 in 1' Shoe Polish. 20

Personal, and Very Important

You, Madam, and you, Sir, cannot help but be interested in the coming visit of

Prof. Pember, of Toronto,

founder of the famous Pember Hair Goods Stores.

You have heard of Professor Pember's reputation as a specialist in the designing of stylish and becoming Hair Goods, and as an acknowledged authority upon scientific Hair Culture, Scalp Treatments and Fashionable Hair Dressing.

The Professor will be pleased to meet you if you have thin and beauty hair, or any hair or scalp trouble, and will advise you free of any charge. He will also exhibit the most complete and by all odds the most stylish showing of elegant Hair Creations ever shown here before. These will prove a delight to all particular women. Special demonstration of Nature Toupees for gentlemen. Don't miss this chance to view the Cream of Canada's productions in Hair Needs. These are the kind the others imitate.

PROF. PEMBER

will be at

Gananoque—Provincial Hotel, Wednesday, Dec. 8.
Kingston—Randolph Hotel, Thursday, Dec. 9.
Napanee—Campbell House, Friday, Dec. 10.

County Correspondence

An Interesting Page of News From Our Village Neighbors.

ODESSA.

As Odessa correspondent must be dead, we thought the people would like to hear that we are not all buried at any rate.—Accidents seem to be the most now-a-days. On Sunday evening, as church was out, a somebody's top buggy was pushed into a yard near Doctor Mabee's house, with an axle broken. Nobody hurt, only a shaking up. On Thursday of last week as John E. Storms, of Wilton, was helping Ross Peters husk corn, something went astray and caught Mr. Storms' hand and mangled it in a terrible manner. Only for being so heavily dressed he would have been more mangled. They phoned for Dr. Mabee immediately, and he dressed it. Mrs. Jas. C. Perry of this village is carrying her right hand in a sling from the effects of a cut from a fresh cut pane of plate glass out of a door, which had been laid on the bed. She went to dust and threw her hand against it, thinking it to be dust, cutting it so badly that but for the arrival of Dr. Mabee coming along at the time and rendering such attention as he deemed necessary, of putting in stitches in it, she could have bled to death in a very short time, as her and her young daughter were alone. Mr. Henzy being away to a neighbor's, threshing. But we hope to hear of their speedy recovery. Threshing is done, and coal drawing is at hand.—Weddings are heard of in different directions.—Husking corn is all done too.—Move, move, people move in day light, move after dark, and move before light; in fact it's move all the time.—Mrs. P. A. Mabee is expected home next week. Mr. Harry Wessels has sold out his blacksmith shop to John Barley, our baker. It's the right man in the right place.—We note Mrs. Henzy's sister in our midst, who came here to pass the time with Mrs. Henzy in her trouble.

TISDALE, SASK.

The weather continues fine, after the severe cold spell of last week. Everybody thought winter was coming in earnest. It is snowing at time of writing, and we are likely to have sleighing soon. The water in the rivers and creeks is very low. There has been scarcely any rain here since July. The weather has been very favorable this fall for the farmers. A great deal of fall ploughing has been done. Messrs. J. Pickering and R. Miller finished ploughing eighty acres on Tuesday of last week.—Hauling grain is the order of the day now. Some of the farmers are drawing grain with a horse and rig hitched together. How would that look down east?—Mr. W. B. Foster has added fourteen head of cattle to his stock, among them a fine yoke of oxen. That makes twenty-one head he has to winter.—Mrs. A. Allport and Mr. and Mrs. Fred Comings are moving into New Ontario, where they will reside during the winter.—Mrs. A. Dafoe spent a few days of last week at Mr. Bruce Miller's, Elam Valley.—Mr. and Mrs. Ernest and family spent the 9th of November at George Miller's.—Mrs. H. Barber and daughter Lillian and Miss Armstrong at W. D. Foster's, on Saturday evening.—Mr. and Mrs. W. D. Foster spent Sunday evening at Mr. C. Wallington's. The many friends of Mrs. Wallington will be pleased to hear that she left on Monday evening's train for Winnipeg to enter the General Hospital to undergo an operation for tumor. This is the second operation and her family are anxiously awaiting results. Our sympathies are with the family.—A party from Star City went north last week, looking for homesteads. They report themselves well pleased with the country. That country is filling up fast. Any one desiring a good homestead would do well to get in as quickly as possible.—Mr. Fred Campbell, of Flinton, ont., arrived here on Wednesday of last week. He went to Mellort on Tuesday and secured a homestead. Fred means business.—Messrs. Aubrey and Will Miller will be moving soon to Millertown to settle on their homesteads. About thirty-five of the friends and neighbors met at the home of Mr. and Mrs. George Miller, on Wednesday night of last week, and quietly took possession of the house. Games were indulged in until twelve o'clock, when a nice lunch was served by the ladies. After lunch Mrs. A. Miller gave several chorus selections on the gramophone. The party broke up at two o'clock, and all went away well satisfied with their night's enjoyment. Mr. and Mrs. Miller will be moving to their homestead shortly, and will be greatly missed by their neighbors here.—Anniversary services will be held in the Methodist church on Dec. 5th. They have secured the services of Rev. Oliver Darwin, of Regina, for Sunday morning. Also the Rev. J. Holmes Toole, of Prince Albert, will conduct S. S. and Chairs. A fowl supper will be held the following evening in the vestry of the church.—Mr. and Mrs. Bert Hawley have moved into town for the winter from Silver Stream.—Messrs. J. Pickering and W. Miller are threshing their grain in to the elevator.—Mr. and Mrs. W. Foster spent Tuesday night at Mr. Jas. Salsbury's, Moira Valley.—Mr. and Mrs. George Bowerman at W. Foster's, on Wednesday evening.—Percy Foster and F. Meeks at G. Miller's, on Thursday evening.—Mr. Jos. Nightengale, of Roblin's Mills, Ont., will leave for Winnipeg on Monday next, after spending several months at Forrester.—Mr. R. H. Head was in town on Saturday. Fred Head has secured a situation with Mr. H. Barber.—A couple of our young men saw a black bear the other morning. They gave chase, but it turned out to be a neighbor's dog. Keep your eyes open, boys.—Master David Lloyd visited his friend, F. Meeks, on Tuesday. They spent the day hunting, but hagged no game.—Mr. Frank Tarpy made a flying trip to Forrester, and called at W. D. Foster's, for dinner, one day last week.—Mr. and Mrs. Geo. Miller spent Wednesday at W. D. Foster's.—Typhoid fever has been very bad in some parts of this country. Three new cases went into Mellort hospital on Tuesday.—Several of the homesteaders who went away to work during the summer, never returned to their farms.—Mr. Frank Cummings, with several others, have gone on a hunting expedition north. Frank said he was not coming out until he got something. His friends are not expecting him out very soon.

WARNING.

The Family Herald and Weekly Star, of Montreal in this week's issue are warning their present subscribers to renew earlier than usual this season, as there is an enormous demand from new subscribers and there is apt to be a congestion at the close of the year. The new premium picture, "The Soul's Awakening," is creating a perfect furore of enthusiasm in all parts of the Dominion. It is certainly a beautiful picture and is appreciated more and more the oftener one sees it. It is 19x24 inches, ready for framing. A copy is sent to every subscriber for 1910, and along with such a paper as The Family Herald and Weekly Star at one dollar a year certainly is the best bargain of the year. Clergymen of all denominations are urging parents to become possessors of a copy of this interesting picture.

MOUNT PLEASANT.

Our Indian summer has caught a cold this week, and this vicinity was visited by quite a snow storm on Thursday, but it has turned warmer since.—Mrs. W. Abrams is home again, after spending a few days in Belleville.—Mrs. Ed. Grooms has been spending a few days with Miss Edith Grooms, Slash Road.—Mrs. W. Allenbrack spent Wednesday at Yarker, attending the funeral of her cousin, Miss Love.—Miss Edith Grooms visited one day last week at Mrs. O. S. Davis'.—Miss N. Davis spent a few days recently at Hay Bay, with friends.—Master W. Cole, Harrowsmith, has been spending a few weeks at Mrs. F. Bowen's.

Baby's Own Tablets

A Smile in Every Dose

Smiling, happy, healthy little ones are found in every home where Baby's Own Tablets are used. An occasional dose regulates the stomach and bowels and keeps little ones well, or will speedily restore health if sickness comes unexpectedly. Ask any mother who has used this medicine for her children and she will tell you there is nothing else so safe and sure. Mrs. N. Paquin, St. Wenceslas, Que., says:—"I have used Baby's Own Tablets for most of the little ailments of childhood, and have not found them to fail. From my own experience I can recommend them to all mothers." Sold by all medicine dealers or by mail at 25 cents a box from The Dr. Williams' Medicine Co., Brockville, Ont.

CHAMBERS.

Our tea on Friday evening was well attended.—Miss Jettah Gould, Syracuse, has been the guest of her cousin, Miss E. Gould, and assisted in the programme at the tea on Friday evening.—Our hunters have all returned from the north country.—Miss Grace Oliver, Napanee, at Miss Lizzie Chambers, over Sunday.—Mr. Harry Woodruff has carpenters engaged in finishing his mill.—Mr. Peter Laughlin is busy moving this week.—Mr. M. S. Maddle, Napanee, is expected to be in our midst on Sunday.—Dr. Smith and bride, of Streetsville, Ont., are spending their honeymoon at his home here.—Miss Ida Smith, Kingston, was home for a few days.—Mr. and Mrs. B. Lucas, Bongard's Corners, were at her home for a few days last week.—Mrs. McCabe passed away on Sunday, in Deerouto, at the home of her son. Funeral on Monday at Sand Hill Presbyterian Church. The deceased was a sister of Mrs. John Cummings and Mr. Simeon Sagar.—Rumor says a Xmas tree is being talked of in aid of the Sunday School.

Children Cry FOR FLETCHER'S CASTORIA

BIG CREEK.

Friday evening, Nov. 19th, was our long looked for tea at the Lutheran church. Although Mr. Weatherman did not send us a very nice evening, we said thank you just the same. The church was filled and supper served of sandwiches, cake, pie, tea and coffee, which our fair sex always prepares in abundance. All were eager to hear the next, the genial pastor, Rev. G. McConnell, called Lieut. Col. Meng, of Napanee, to the platform to act as Chairman. Addresses were given by Rev. W. T. Wickett, of Shannonville, a former pastor of this circuit; Rev. W. H. Emsley, Napanee, and Rev. C. W. DeMille, Bay Circuit. Musical selections were very ably rendered by the choir of the Lutheran, quartette from Morven choir, duett by Mr. and Mrs. Stewart Smith, of Hawley, which was heartily appreciated by all, solo by Master Lou Meng, of Napanee. Recitations were given by Miss Ada Gould, elocutionist, of Napanee. Miss S. Parrott, Fellows; Miss M. Gould, Morven. Miss Sagar—Rumor says a Xmas tree is being talked of in aid of the Sunday School.

Children Cry FOR FLETCHER'S CASTORIA

BIG CREEK.

Friday evening, Nov. 19th, was our long looked for tea at the Lutheran church. Although Mr. Weatherman did not send us a very nice evening, we said thank you just the same. The church was filled and supper served of sandwiches, cake, pie, tea and coffee, which our fair sex always prepares in abundance. All were eager to hear the next, the genial pastor, Rev. G. McConnell, called Lieut. Col. Meng, of Napanee, to the platform to act as Chairman. Addresses were given by Rev. W. T. Wickett, of Shannonville, a former pastor of this circuit; Rev. W. H. Emsley, Napanee, and Rev. C. W. DeMille, Bay Circuit. Musical selections were very ably rendered by the choir of the Lutheran, quartette from Morven choir, duett by Mr. and Mrs. Stewart Smith, of Hawley, which was heartily appreciated by all, solo by Master Lou Meng, of Napanee. Recitations were given by Miss Ada Gould, elocutionist, of Napanee. Miss S. Parrott, Fellows; Miss M. Gould, Morven. Miss Sagar—Rumor says a Xmas tree is being talked of in aid of the Sunday School.

PLEASANT LAKE.

Quite a snow storm visited this vicinity on Wednesday evening. It looks as if winter was near at hand.—Mr. D. Schoolcraft took a trip to Tamworth one day the week.—Miss Nellie Woodcock spent Sunday the guest of her father, Mr. H. Woodcock.—Mr. P. Lott, of Mountain Grove, spent Saturday and Sunday with his brother, Mr. J. Lott, of Sand Street.—Mr. John Harten and family have moved on their farm at Pleasant Lake.—Mrs. Roy Lamastine, and Mrs. William Thompson spent a couple of days the guests of their sister, Mrs. A. Robertson, Sand Street.—Mr. Stanley Harten, and Mr. D. Howard were the guests of Mr. W. Harten, on Sunday evening.—Mr. Clarence Robertson and sister Carrie spent Sunday the guests of Mr. J. Harten.—Mr. and Mrs. Stanley Harten returned home on Monday, after spending a few weeks visiting her father, Mr. John Harten.—Mrs. W. Tryan took dinner on Tuesday at Mr. Robertson's.—Mr. D. Howard left on Monday for the North West.—Miss Pearl Lott called on her sister, Mrs. Wesley Hughes, Gull Creek.—Mr. W. Hughes called on R. Woodcock on Sunday.—Mr. and Mrs. Harten also Stanley spent Sunday the guests of J. Harten.—Mr. R. Woodcock called on his sister, Mrs. Ed. Hellman, on Tuesday.—Mr. John Dean has purchased a new cutter for himself.

HOW TO GET RICH.

We refer to the richness of the blood. If you are pale and thin, you are poor in strength and nerve power. Scott's Emulsion drives away thinness and pallor, and brings rich blood and nerve power. 60

NEWS NOTES.

Ex-Ald. Peter Bayne died at Hamilton.

The House of Lords passed the Irish land bill, allowing certain amendments which the Commons had declined to accept.

Plans are on foot to hold an exhibition in 1913 to celebrate the fiftieth anniversary of the freedom of the negro race in America.

It some business men were judged by the printed matter they send out they would do mighty little business. A business man or a business house not thoroughly known if often judged this way. You can afford to take chances with poor printing when good work in this line costs little, if any, more.

LEINSTER.

(Too late week.)

Some of our industrious farmers have completed their fall ploughing.—Miss Bertha Gould, Chaffeys, was the guest of Miss Vera Kerr for a couple of days last week.—Misses Clara and Carrie Finnegan entertained a number of their schoolmates to a birthday party on Saturday last.—Mr and Mrs. A. Bush, Lime Lake, spent Sunday at M. DeWitt's.—We guess the smiling face of our mill drawer, Mr. Pat. Finnegan, who completed his season's work on Nov. 12th.—Messrs. Sam Brown and Wilbert Storr took tea at C. Storr's, Robbin, on Sunday last.—Mr. J. Donovan and sister, Miss Maggie, spent the week's end with friends at Enterprise.—Wm. Storr has his house about completed, and is talking of moving soon.—Mr. and Mrs. George Brown were in town on Saturday.—T. Henderson, Lime Lake, has been doing some carpenter work in this neighborhood this fall.—Mr. Wilbert Storr attended a husking at J. Whiteman's, one evening this week.—Rumor says a wedding soon. Guess who it is.—Mrs. Ed. Armstine, Marlbank, passed through this locality one day last week, buying pigs.—Mr. and Mrs. Ed. Hewitt, of Kingsford, were recent visitors at Wm. Kerr's.—Mrs. J. Finnegan has rented her farm to a Mr. Turnbull for a couple of years. She intends moving to Point Ann in the spring.—John music is quite the order of the evenings.—Manly DeWitt made a business trip to Belleville one day this week.—Mr. Geo. Jones, the egg collector, has been making his calls through here.—Messrs. Sam. and R. Smith spent an evening recently at J. Richmond's, Centre st.—Mr. W. Denison spent Saturday and Sunday under the parental roof.—Mr. and Mrs. Stevens are visiting friends in this neighborhood now.—The H. C. school is progressing favorably under the able management of Miss Annie McWilliams.—Mr. Wm. English spent Saturday at J. Turnbull's, Mount Pleasant.—Miss V. Kerr is visiting friends in town this week.

MOST WONDERFUL STUFF.

D. D. D. CURED ANNIE M. WIGGINS OF WEEPING ECZEMA.

Anyone who has ever seen or suffered from Eczema knows how stubborn it is to ordinary treatment and doctors' prescriptions, and how very difficult it is to get rid of it. Miss Annie M. Wiggins, Fort Qu'Appelle's Springs, Sask., was finding it so till she heard of and tried D. D. D. Prescription.

Then came relief, from the very first time she used it. She writes:—"I use D. D. D. for eczema I had completely and I must say it is the most wonderful stuff I have ever used. I started with weeping eczema for about two months and doctor's care and was getting worse rather when a friend advised me to send for a sample bottle of D. D. D. Prescription. It seemed to help me, and I set some sent for a $1.00 bottle, and before I had used half the face was as well as ever. I have recommended it to lots several and am sending for $1.00 bottle for a friend who tried some of mine."

If you or any of your friends have been suffering from torturing eczema or any other skin disease, get D. D. D. just as quick as you can. It relieves instantly and positively cures.

For free sample bottle of D. D. D. Prescription write to the D. D. D. Laboratory, Department N.B., 23 Jordan St., Toronto.

For sale by all druggists.

MARYSVILLE.

Quite a number attended the ball held in the C. M. A. hall, in aid of St. Mary's Church, on Monday night. Oh, say, the roads were muddy.—The torrent rain on Monday made the roads a perfect flood of water.—Quite a number spent a recent Monday evening with Miss Mary Traynor.—The young men around here are putting in a good time, attending euchre parties around the neighborhood.—Mr. John Maracle has moved in Mr. Hugh McCarthy's tenant house at the village.

BAY CENTRE.

One of our old and much esteemed residents in the person of Mrs. Jane McCabe, passed peacefully away at the residence of her daughter, Mrs. Geo. Butcher, Deerouto, on Saturday, at the ripe old age of eighty-three years. The funeral was held in the Sand Hill Presbyterian church on Monday, conducted by Mr. Ansley and was largely attended. She leaves to mourn her loss two sons and three daughters. The sons are Simeon P., of this place; Myro, of Napanee, and the daughters are Mrs. George Butcher, Deerouto; Mrs. Ben. Frink, Hawley, and Mrs. Geo. Bruce, of this place. Mr. and Mrs. F. Sherman and daughter Mildred, and Mr. and Mrs. S. Wamsley spent Sunday at E. O. McCabe's.—Miss Jennie McCabe was visiting friends in Napanee last week, and took in the opera "The Lily and the Prince."—Mr. and Mrs. A. Janes, Gosport, spent Monday at P. Brown's.—Miss Annie VanAslyne spent Thursday last at Robt. Rennie's. Duck hunting is the order of the day, but not many ducks.—Mr. and Mrs. Henry Galt, Gosport, at A. McCabe's, on Sunday.—Mr. and Mrs. Jack Hambly, and Miss Maggie Moore spent Sunday evening at J. Moore's, Bay View Farm.—Rumor says a Xmas tree in the near future. Particulars later.—Miss Cora McCabe, Mr. C. McCabe and Mr. F. Moore at J. McCabe's, on Sunday.—Miss Elsie and Mr. Ward Sherman spent Sunday evening at J. Sherman's, Tirrina.—Our mill drawers finished drawing milk last Saturday, and we will have nothing to disturb our slumbers until next spring.

CASTORIA

For Infants and Children.

The Kind You Have Always Bought

Bears the Signature of *Chas. H. Fletcher*

The one thing in your career that should be in perfect taste is your wedding announcement. The material, the matter on it and the style of printing should be correct, and there will be no difficulty in the matter to us. We make a specialty of fancy orders on visiting cards and stationery.

Quick Returns —

Honest Assortment
Correct Market Prices Paid
for all kinds of

RAW FURS and SKINS

Send your collections to

REVILLON FRERES

ESTABLISHED 1723

The Leader in the world's Fur Trade.

134 et 136 McGill Street, Montreal

Our 1909-1910 PRICE LIST FREE for the asking

WE PAY EXPRESS CHARGES

Dust is a danger your home shouldn't endure

The floor that is coated with the glass-like, germ-proof, sanitary, lifeless finish Floorglaze gives will exude practically no dust. That ought to mean much in your home.

Floorglaze

Nearly every malignant disease finds dust its best messenger. And this floor-finish, in any of its ten eye-pleasing shades, deprives dust of its chief stronghold—the floor.

Floorglaze costs little—a gallon covers 800 square feet. Anyone can apply it right. It just CAN'T wear out—who'll does dry hard in a single night.

Floorglaze is so durable, and stands hard wear so well, that it serves perfectly for floors exposed to the weather—balconies, summer houses, verandas, etc.

Most dealers sell Floorglaze. If yours doesn't happen to, tell us his name and receive a Free Book you'll like to read.

Imperial Varnish & Color Company, Limited OF TORONTO.

M. S. Madole, Napanee

HER PHYSICIAN ADVISED

Taking Lydia E. Pinkham's Vegetable Compound

Columbus, Ohio.—"I have taken Lydia E. Pinkham's Vegetable Compound during a change of life. My doctor told me it was good, and since taking it I feel so much better that I can do all my work again. I think Lydia E. Pinkham's Vegetable Compound a nine remedy for all woman's troubles, and I never forget to tell my friends what it has done for me."—Mrs. E. Hanson, 304 East Long St., Columbus, Ohio.

Another Woman Helped.

Graniteville, Vt.—"I was passing through the Change of Life and suffered from nervousness and other annoying symptoms. Lydia E. Pinkham's Vegetable Compound restored my health and strength, and proved worth mountains of gold to me. For the sake of other suffering women I am willing you should publish my letter."—Mrs. Charles Barclay, R.F.D., Graniteville, Vt.

Women who are passing through this critical period or who are suffering from any of those distressing ills peculiar to their sex should not lose sight of the fact for thirty years Lydia E. Pinkham's Vegetable Compound, which is made from roots and herbs, has been the standard remedy for female ills. In almost every community you will find women who have been restored to health by Lydia E. Pinkham's Vegetable Compound.

FALL REMINDERS

are plentiful, but let us add another one. Unless you've got your coal right now you are apt to have a sudden raw or rainy day find you with nothing with which to feed your stove or furnace.

ORDER YOUR COAL

today and order it here. Then you'll have coal when you need it and the best coal mined, as well.

CHAS. STEVENS

L. F. GALLAGHER, WILTON.

I am prepared to handle the following at the best line of Boots, Rubbers, Mittens, Moccasins and Underwear at the lowest prices. A fresh lot of Men's Tan Shirts just in. Try the Rubberite sole—a sole that will not wear through. Also a full line of Top Shirts, Top Pants, Top Coats, Top Vests, Top Caps, Top Gloves, Top Underwear, Top Socks, Top Boots, Top Rubbers, Top Mittens, Top Moccasins

Cor. East and Dundas Streets. "The Reliable Store" Napanee, Ontario.

Mid-winter Exhibition of Women's Furs and Fur Garments

Friday, Dec. 3rd, and Saturday, Dec. 4th---2 Days

When we invite your attention to an exhibition of

Furs of the Highest Order, emphasizing Reliability and Quality

ALSO AN

8 Days' Sale of $5,000 Worth of Furs

AT MANUFACTURERS' PRICES.

Friday, Dec. 3rd, to Saturday, Dec. 11th, (Inclusive)

We have arranged with the SELLERS GOUGH FUR CO., Limited, the largest exclusive Fur House in the British Empire, for a display of distinctive styles in Furs and Fur Garments on the above dates, including fur styles as beautiful and distinctive as long experience in high grade designing and fur manufacturing can produce.

We also announce an eight days' sale of Furs at manufacturer's prices, including Seal Coats, Persian Lamb Coats, Electric Seal Coats, Mink Stoles and Mink Ties in the newest creations and styles. Persian Ties and Muffs, Alaska Sable Ruffs and Muffs, Isabella Fox Stoles and Muffs, Pony Sets and Ladies' and Children's High Class Furs and Fur Garments of all descriptions.

SALE STARTS FRIDAY MORNING, DECEMBER 3rd.

All special [illegible] ments made by expert [illegible]

SPECIAL

Persian Lamb Jackets.....$135.00

Persian Lamb Coats made in the latest "Princess Military" style, of choice skins, with nice fine Black Curl. Length 28 inches. Richly lined with best satin. All sizes. 8 days' sale, each $135.00

Persian Lamb Coats, $75 to $200.
Seal Coats, $200.00 to $500.00.
Electric Seal Coats, $40 to $75.
Astrachan Coats, $25.00 to $75.00.
Fur-lined Coats, $50.00 to $150.00.
Isabella Fox Muffs, $12.50 to $30.00.
Isabella Fox Stoles, $30.00 to $35.00.
Grey Squirrel Muffs, $10.00 to $15.00.
Grey Squirrel Ties, $5.00 to $15.00.
Alaska Sable Ties, $15 to $25.
Alaska Sable Stoles, $10 to $25.
Alaska Sable Muffs, $9.00 to $25.00.
Black Wolf Muffs, $18.00 to $25.00.
Black Wolf Stoles, $18.00 to $25.00.
Black Pony Ties, $6.00 to $10.00.
Black Pony Muffs, $6.00 to $10.00.
Canadian Mink Ties, $15 to $75.
Canadian Mink Muffs, $35 to $100.
Canadian Mink Stoles, $50 to $150.
Persian Lamb Ties, $10 to $30.
Persian Lamb Stoles, $20 to $40.
Persian Lamb Muffs, $15 to $45.
Grey Lamb Caperines, $10 to $25.
Grey Lamb Muffs, $7.50 to $15.
White Thibet Ties, $7.50 to $25.
White Thibet Muffs, $6.00 to $15.00.
White Foxaline Throws, $2.50 to $7.00.
White Foxaline Muff, $2.50 to $6.
Mink Marmot Stoles, $4.50 to $15.
Mink Marmot Collars, $9.50 to $35.
Mink Marmot Muffs, $5 to $25.
Ladies' Caps, all styles, $1.50 to $10.00.

Savings in Alaska Sable Furs

The Fashionable Fur of the Season.

2 Sable Muffs, Coronation Style, $10.00.
3 Sable Muffs, Coronation Style, $12.50.
1 Sable Muff, Round style, $12.50.
1 Sable Muff, Coronation style, $15.00.
1 Sable Muff, Empire style, $17.50.
3 Sable Muffs, Round style, $17.50.
1 Sable Combination Stole, with Persian Lamb, satin lined, etc., $55.00.
1 Sable Muff, animal [illegible] $20.00.
2 Sable Stoles, [illegible] chains, $25.00.
1 only Sable Boa, $20.00.
1 Sable Stole, animal style, [illegible] claws and tails, $21.00.
1 Sable Stole, extra [illegible] 12 tails, $45.00.
1 Sable Caperine, [illegible]

WOMEN'S FUR LINED AND FUR COLLAR COATS

The best time to select Fur Lined Coats is now during the 8 days' sale. Stock is new and fresh and selection better than it will be at any time during the season. The Coats we offer you are made under the most favorable conditions. Materials and Furs are bought in quantities and made up by experienced tailors and furriers in the best way they know how, and every coat must be thoroughly examined before being offered for sale, and every coat we sell goes with it the manufacturer's as well as our own guarantee.

$25.00 FUR LINED COAT, Black Broadcloth Shell, Alaska Sable Collar, Muskrat lined, size 34 to 50 inches long.

$35.00 FUR LINED COAT, Black Broadcloth Shell, Mock Ax Style, Alaska Sable Collar and Revers, Muskrat lined, all sizes. Black, Navy, Brown, etc.

$39.98 FUR LINED COAT, Black Broadcloth Shell, Mink Collar and Revers, Muskrat lined, 50 inches long, size 36.

$45.00 FUR LINED COAT, Black Broadcloth Shell, Alaska Sable Collar, Muskrat lined, size 34 to 50 inches long.

$47.50 FUR LINED COAT, Black Broadcloth Shell, Alaska Sable Collar, Muskrat lined, 50 inches long, size 36.

$47.50 FUR COLLAR COATS, Black, Navy, Brown, Broadcloth Shells, Alaska Sable matched or Shawl collar, padded linings, all sizes.

$50.00 FUR COLLAR COATS, Black Broadcloth Shells in Mixed Age Styles, Alaska Sable Collar and Revers, padded linings, 50 inches long.

$75.00 FUR COLLAR COATS, Black Broadcloth Shells, Isabella Sable Collar, padded linings, sizes 34, 36, 40.

$225.00 FUR COLLAR COATS, Black Shells, Western or Isabella Sable "Collins," best farmers' satin lined, all sizes.

The Height of the Fur Season 1909-10

Manufacturer's Samples at Wholesale Prices. These for 8 o'clock Friday Morning.

$6.50 for $10.00 Isabella Sable Collarette.
$7.75 for $10.00 Isabella Sable Collarette, tails, chain, etc.
$6.00 for $9.00 Isabella Sable Collarette.
$20.00 for $30.00 Isabella Sable Storm Collar.
$7.25 for $10.00 Black Sable Collar.
$8.75 for $13.00 Blue Mole Throw Tie.
$8.75 for $13.00 Blue Mole Muff, to match.
$4.50 for $6.50 Black Thibet Muff, round style.
$5.25 for $10.00 Natural Coon Muff, Pillow style.
$2.25 for $3.50 Natural Coon Muff, Pillow style.
$1.75 for $2.50 Nutria Muff, round style.
$8.00 for $12.50 Black Thibet Ruff.
$4.50 for $7.00 Imitation Stone Martin Ruff, 4 tails.
$7.50 for $13.00 Natural Opossum Collar and cuff combination.
$12.25 for $17.50 Dyed Sable caperine and stole combination.
$8.00 for $12.50 Natural Coon Stole, 4 tails and muffs.
$5.00 for $8.50 Natural Coon Ruff, 4 tails.
$10.00 for $15.00 Black Bear Stole, round and tails, brown satin lined.
$10.50 for $15.00 Isabella Sable Stole with heads and tails.
$8.50 for $12.50 Isabella Sable Stole, animal effect, heads and tails.
$7.00 for $10.00 Isabella Sable Stole, animal effect, heads and tails.
$15.50 for $25.00 Isabella Sable Stole, yard wide, heads and tails.

A Choice Selection of Mink Marmot Furs.

A durable fur and without an inexpensive fur. A splendid [illegible] including many striking examples.

Marmot Muffs, plain coronation, each $4.75
Marmot Muffs, Imperial, Russian trimmed $5.45
Marmot Muffs, animal style, heads, claws, etc $6.25
Marmot Muffs, animal style, heads, claws, etc $7.25
Marmot Collar, Ermine trimmed, each $7.25
Marmot Stoles, tails, motifs, etc., each $5.45
Marmot Stoles, tails, motifs, etc., each $7.25
Marmot fancy stoles, animal styles, each $15.00
Marmot fancy Stoles, heads, tails, claws, etc., each $16.50
Marmot Storm Collars, heads, tails, claws, etc., each $6.45
Marmot Storm Collars, heads, tails, claws, etc., each $7.25

A Half Price Sale of Fur Coats.

For the Second Day, Saturday, December 4th.

$75.00 Persian Lamb Coat, self collar and revers, satin lined, 50 inches $37.50
$100.00 Persian Lamb Coat, made of whole skins, satin lined, 54 inches long $50.00
$100.00 Persian Lamb Coat, medium Curl, good glossy skins, 54 inches long $50.00
$75.00 Bokharan Lamb Coat, Isabella Collar and Revers, 54 inches long, satin lined $37.50
$52.50 Electric Seal Coat, auto style, self collar and cuffs, 50 inches, 28 inches long. Choice, Half Price.

Furs make handsome Christmas Gifts.

The Reliable Store - MADILL BROS. - The Reliable Store

An extensive selection means satisfaction. Remember the dates—3rd and 4th December.

THE BIGGEST OVERCOAT BUSINESS

The Overcoat Business that has come to this store this fall, has been A GREAT SURPRISE to us. We expected for a Big Business, and our sales have been so heavy we HAVE HAD TO REPEAT on almost all our lines. People come to us to find look, then go some place else for comparison, and NINE TIMES OUT OF TEN THEY COME BACK satisfied that our Overcoats ARE THE BEST OFFERED at the money.

- Men's College Collar Coats at $7.50 and up to $18.00.
- Men's Black Coats, at $8.00, $10.00, $12.00, $15.00 and $18.00.
- Boys' College Coats, at $4.50, $5.00 and $7.00.
- Boys' Black Coats at $6.00 and $7.00.
- Boys' Fancy Coats at $4.00, $5.00 and $6.00.
- Men's Sheep Lined Coats, at $4.50, $5.00, $6.00, $7.00.
- Men's Leather and Corduroy Coats, reversible, $6.75.
- Men's Reefers at $4.00, up to $7.00.
- Boys' Reefers, at $2.50 and $3.00.
- Men's Corduroy and Beaver Coats, $3.00 to $4.50.

You will find our stock of Coats the best shown.

Eureka Pure-wool Underwear

A good many men are coming to us this fall for their heavy ribbed wool Underwear and rightly so, as Eureka Underwear is undoubtedly the highest grade Underwear made, to retail at $1.00, $1.25 and $1.50 a garment. EVERY GARMENT GUARANTEED NOVA SCOTIA PURE WOOL, UNSHRINKABLE. YOUR MONEY BACK IF NOT SATISFACTORY.

Try us for Underwear, we have the right goods.

GRAHAM & VANALSTYNE

NAPANEE.

W.M. BICKNELL is going out of Boots and Shoes, and selling the balance of his stock at cost or below.

BAY CIRCUIT SERVICES.

[illegible] next [illegible] Church. Hay Bay, 10.30 a.m.; Bethany, 2.30 p.m.; Anderson, 7 p.m. Rev. G. Burton, of Bodmin will preach at each service.

TEA MEETING AT CROYDON.

The annual teameeting at Croydon will be held on Tuesday, Nov. 30th. This is now famous for abundance of first-class food, and for a jolly good time. Supper served from 7 o'clock. Several bills for programme. Tickets at popular prices for everybody, 25c and 15c. S. F. Dixon, Pastor. 46

Napanee, December 1st.

A Missionary Conference and Annual Convention of the Epworth League of Napanee District, will be held in the Western Methodist church, on the above date. A large rally of the young people is hoped for. Morning, afternoon and evening sessions. 46c

GEORGE EMBERLY,
MRS. ROBERT BLAKLEY,
MARY EMBERLY.

INSTITUTE MEETINGS.

Public meetings of Bellrington Farmers' Institute will be held in Finkle's Hall, Newburgh on Saturday, December 4th, at 2 p.m. and 7.30 p.m., and at the Town Hall, Centreville, on Monday, December 6th, at 2 p.m. and 7.30 p.m. Two gentlemen delegates will give addresses, Mr. C. H. Nash, of Toronto, on the subject, "Stock Breeding". In the evening his subjects will be "How Plants Grow", "Value of our Birds", and "Insect Pests". Mr. A. E. Coleman's subject in the afternoon will be "Dairying and Dairy Cattle" and "Improvement of Crops, by Seed Selection". In the evening his subject will be "Our Canadian Heritage". Messrs. D. A. Nesbitt, I. P. Wright, J. M. Demers and W. A. Duncan will assist. All are cordially invited. 46b

Read the pain formula on a box of Pink Pain Tablets. Then call your Doctor if there is a better one. Pain means congestion—blood pressure somewhere. Dr. Shoop's Pink Pain Tablets check head pains, normally pains, pain anywhere. Try one, and see! 20 for 25c. Sold by all druggists. 46d

---Don't miss the Millinery bargains from now until Christmas, at MISS I. HOMAN'S, Camden East. tfa

TO POISON RATS AND MICE

Get a 15 cent package at Wallace's Drug Store, and rid your premises of these pests.

HAIR WORK.

Ladies, do you know Mrs. Jas. E. Richardson, East st., does all kind of hair work. Switches, Puffs, etc., made either from your own combings, or the hair furnished, and an exact match guaranteed. Call and see her about prices. 47 1mtf

MITE BOX SOCIAL.

The ladies of the Presbyterian Church will hold their last mite box social for the year on the evening of Monday, Dec. 6th. A fine programme and refreshments. Home-made candy will be sold at the close of the evening, so ask Santa Claus for their Xmas supply cheaply if they wish. Full particulars and programme next week. Remember the date. Dec. 6th. 48a

MUSICAL.

The town hall, which was decorated for the occasion of the Ladies' Musical Club second regular meeting on Wednesday evening, was well crowded. Mr. W. J. Esa and Mr. James Small, both of Kingston, delighted the audience, and, assisted by our local talent, rendered a fine programme, which was arranged by Mrs. J. W. Robinson and Miss J. Light. This was the first open meeting for non-members, and it is to be hoped many more such musical treats will be forthcoming this winter.

PARISH OF CAMDEN.

Church services next Sunday, Nov. 28th, will be as follows:—

St. John's Church, Newburgh, 10.30 a.m., Holy Communion. St. Luke's Church, Camden East, 3 p.m., children's service. St. Anthony's Church, Yarker, 7 p.m.

Thanksgiving next, Nov. 26th. St. Andrew's Day, and the day appointed for special intercession for missions as well as for a Corporate Communion of the Women's Auxiliary, a special service will be held in St. Luke's Church at 10 a.m., when the Rev. Canon Elliott will preach.

WHOOPING COUGH REMEDY.

Although there is no positive cure for whooping cough, you can get at Wallace's Drug Store one of the best remedies yet found for it.

Call and see our felt and fleece lined boots for women. WILSON BROS.

SECOND HAND STOVES.

We have a few new that have been taken in exchange for furnaces. Real bargains at BOYLE & SON'S

AN ADDRESS.

In the Presbyterian Church on Monday, Nov. 29th, at 8 p.m. Mrs. Goforth, a returned missionary from China, who, with her husband, passed through the Boxer Rebellion, will give an address to women only. The women of Napanee are cordially invited to attend this meeting.

In the same place, at 3 o'clock on Monday evening, Mrs. Goforth will give an address on "The Awakening of China". This meeting will be open to the general public, and all are invited and urged to be present. An offering will be taken at both meetings. 48a

RAPLEY IS ALIVE, SAYS STRATHROY MAN.

Strathroy, Ont.—Strathroy relatives of Burton F. Rapley, the missing Belleville commercial traveller, who mysteriously disappeared some weeks ago from a hotel at Napanee, where he had registered, now have assurance that the young man is alive and well, and did not meet with foul play as was at first supposed. Mr. Rapley passed through Strathroy over the G. T. R. and disclosed his identity to one of our citizens who happened to be at the station, requesting him to inform his uncles here that Burton Rapley had passed through the town. The gentleman did as he was bid and positively identified Rapley's photograph, which was shown to him a day or two later. Various reasons are ventured to explain the young man's strange action, but nothing is as yet known concerning his motive.

Rubber and shoe repairing neatly and promptly done. WILSON BROS.

Kodak Supplies

Cameras, Films, Mounts, Developers, etc.
The Medical Hall — Fred. L. Hooper.
Napanee's Largest Drug Store.

I DO NOT KEEP THE BEST COAL. I SELL IT.

IF YOU WANT TO BE HAPPY, BURN MY COAL.

F. E. VANLUVEN.

The Winner

of the Potato Contest is Miss Lizzie Hamilton, of Wilton, Ont., the potato weighing 2 lbs. 15½ ozs., thereby winning the prize of a pair of $2.50 boots.

Other Winners

are our Men's $3.50 and $4.00 boots; undoubtedly those are the best values in Canada.

See our Men's Patent Coltskin Blucher Style Boots at $3.50 and $4.00. They have all the latest kinds of shoe fashions.

Tans and Browns—A fine line for winter, and they are selling like the proverbial "hot cake."

Men's Gloves and Mitts for driving. Great values at 50c, 75c and $1.00.

The J. J. HAINES Shoe Houses

Xmas Neckwear

We have secured the largest and best selection of Neckwear for the Xmas trade we have ever been able to offer, comprising Bows, Ascots, Puffs, Strings, Hookons and Four-in-hands. At 25c we are offering a regular 50c line of Four-in-hands, made of fine silks in the reversible shape. At 50c we are offering the best assortment of Four-in-hands in all the latest shades. You can't do better than to come to us for your Xmas Neckwear.

Watch our windows.

MEAGHER BROS.

CLOTHIERS & HATTERS, NAPANEE.

ONTARIO ARCHIVES
TORONTO

Don't forget we are ordering City Dairy Ice Cream when you require it. Jessop's Pharmacy.

NAPANEE BEAVER.

Xmas Novelties in abundance at Jessop's Pharmacy

TEN PAGES. TEMPLETON & SON, Proprietors. TEN PAGES.

Vol. XXXVIII, No. 49. Circulation 3,720. NAPANEE, ONTARIO, FRIDAY, DECEMBER 3, 1909. TERMS—$1.00 a year in advance. $1.50 if not so paid.

BEAUTIFUL MATERIALS

—AND—

EXQUISITE TRIMMINGS

for the making of stylish evening or reception gowns. Never before have we offered such an array of desirable fabrics. There's the French CHIFFON NINONS, MARQUISETTES, CREPE VELOURS, CORD-DE-CHINES, PAILETTE SATINS, SOIE DENEROS, "GROUT'S GREPE-DE-CHINE, FLORAL CHIFFONS, BROCHE NETS, RUSSIAN NETS, FRENCH MECHLINS, CHIFFON VELVETS, etc. FRENCH ROBE DRESSES of lace, sequin and spangled nets.

THE TRIMMING SECTION is just teeming with beautiful accessories, including Appliques, Insertions, Galons, Laces, Sequins, Garnitures,

Give our mail order department a trial. Samples sent anywhere.

Steacy's KINGSTON

FURS OF THE FINEST QUALITY

The standard of merchandise does not permit of the slightest deception or misrepresentation in Furs. We guarantee to give absolutely the best value for your money, with every possible advantage as regards style and quality. We can demonstrate to your entire satisfaction that it pays to

BUY FURS AT HOME

instead of sending away. In buying here you know precisely who you are dealing with, and the responsibility back of the selling. The Furs we offer have been selected with extreme care to give lasting service, and will retain their good looks from season to season. And as regards prices, no store in Canada can give better value—quality for quality.

M. RYAN & SON

NEWBURGH, ONTARIO.

We will pay 15c a lb. at least, for first class Turkeys, on Tuesday, Dec. 7th, and on every Thursday and Tuesday thereafter until Christmas week. Highest prices for Fresh Eggs, Butter and Poultry.

READY FOR CHRISTMAS.

If you want a Cutter, Bishop Robe, Steel or Cast Range Cook Stove, Coal Heater, Washing Machine, Wringer, Barrel Churn, Bedroom Suite, Iron or Wood Bed, Kitchen Cabinet, Secretary, Sideboard, Extension or Fall Leaf Table, Mantle Bed, Mattress and Springs, Iron Cribs, Agateware, etc., call on James Skinner, Blacksmith, Camden East. I can also supply you with Steel Shingles and Siding, Corrugated Roofing, Wheelbarrows, Pulpers, Lythoid and Amatite Roofing, Chairs, Rockers, Hay Knives, Forks, Shovels, Tile Diggers, Rival Herb Tablets, Steel and Wood Ladders, Coal Scuttles, Straw Cutters. I have one Lumber Wagon with 3-in. tire, will sell it for $40.00. Also some second-hand Cutters and Wood Cook Stoves to sell cheap. Will take in exchange for any of the above-named articles some wood, hay, grain, cedar rails and posts and old iron. JAMES SKINNER, Camden East. 49b

We have a swell stock of

Gents' Furnishings, Hats, Caps, Boots and Shoes

W. W. ADAMS
The Tailor, Newburgh.

LIVE STOCK.

FOR SALE—A THOROUGHBRED HOLstein Bull with pedigree; will sell reasonable. Also Separator run by steam, capacity 700 lbs. per hour; will sell at a bargain. Apply in person, or write to W. E. BUCK, The Pines P.O. 48dp

FOR SALE—TEAM OF BLACK MARES, coming three years old. French bred, well matched, weigh 1,000 lbs. each. Will sell cheap for quick sale. Apply to WILLIAM O'KEEFE, O. K. House, Marlbank. 48b

THOROUGHBRED HOLSTEIN TWO-YEAR old for sale, or will exchange for a new milch cow. Apply to F. G. FREEMAN, South Napanee. 48bp

FOR SALE — PURE BRED TAMWORTH Pigs 7 weeks old, Heavy Draught Horse coming 5 years, and team of Heavy Percheron Colts coming 3 years. Apply to J. C. CREIGHTON, Hawley. 47tf

A THOROUGHBRED YORKSHIRE BOAR for service. Fee $1.00 at time of service with privilege of returning. WM. JOYCE, Lot 8, Deseronto Road. 47gp

FOR SALE—ONE BAY MARE IN FOAL, a good worker, 13 years of age. Also one Bayne Buggy, run this summer, and one set of Single Harness used this summer. The lot will be sold for one hundred and ten dollars cash to an early buyer. For further particulars apply to E. H. BAKER, Box 188, Tamworth, Ont. 47

Coffee Percolaters, Nickle Teapots, Table Kettles, Brass Candle Sticks, Fire Place Fenders, Fire Sets, nice goods at BOYLE & SON'S.

HAWLEY.

Winter is almost here again, and we are already commencing to long for the jingle of the bells.—Mrs. Fred Creighton and Miss Cora Creighton spent Tuesday in Bath.—Mr. J. Smith and Mr. G. Anderson are spending their holidays visiting with friends in Picton and Prince Edward County.—Mr. and Mrs. Hugh Milling and daughter Mildred spent Sunday at Mr. Clarence Sharp's, Morven. —Mr. N. Garrison, Miss Aleta Garrison, Miss Adah Asselstine and Mr. C. B. Creighton were in Kingston last Saturday.—Mr. and Mrs. W. G. Fretts and son Raymond were visiting Mrs. C. F. Allison, Adolphustown, on Saturday and Sunday last. —Mr. Sam. Parks and Mr. B. Parks and wife are visiting their mother at Erinsville.—Mr. Robt. Asselstine, of Roblin, is visiting at S. N. Asselstine's.—Mrs. J. C. Creighton and Miss Louise visited Mr. Fred. Creighton, on Wednesday.—Mr. Alex. Sills and sister Mabel, of Conway, spent Sunday at Mr. George Fretts'. —Lookout for Hawley teameeting in the near future. Full particulars later.—Mr. Arthur Galt at Mr. James Meyers', on Sunday.—Mr. I. N. Asselstine spent Wednesday in Belleville, on business.

Rubber repairing under a new stickfast process. WILSON BROS.

WANTED.

INFORMATION WANTED—ANY INFORMAtion leading to the finding of Master George Washburn, aged 12 years (small for his age), who left the home of his grandparents on Saturday, 13th November, 1909, will be gratefully received by the undersigned. He wore a red sweater, grey cap and grey pants. He is a small, pale face boy, with light blue eyes. Last seen he was on his way to Strathcona. Any person seeing him will confer a favor by writing to WESLEY ABRAMS, Napanee. 49cp

WANTED—MARRIED MAN TO WORK ON farm by the year. Must be good man with stock, and steady. Will pay good wages to first-class man. J. H. MILES, Napanee. 49tf

WANTED—A RELIABLE AND PUSHING Salesman to represent us in Napanee and district. A permanent position for the right man. STONE & WELLINGTON, Fonthill Nurseries, Toronto, Ont. 48

HORSES WANTED—SEVEN OR EIGHT Horses for the Northwest, on Piano or Organ deals. If you wish to do business, call or write. J. C. CONNOLY, Yarker. 4tf

WANTED—A CHEESEMAKER FOR MARLbank Cheese Factory. Tenders received till Annual Meeting. Lowest tender not necessarily accepted. Meeting to be on December 8th. WILSON BOOTH, President, Marlbank P.O. 6ep

WE EXPECT TO SHIP ANOTHER CAR of Horses west before long and want a number on Piano and Organ deals. Drop us a card, or call. VANLUVEN BROS., Moscow.

WE WANT FOR FALL AND WINTER months in Napanee and surrounding country an active reliable agent to take orders for Nursery Stock. Good pay weekly. Outfit free. Exclusive territory. 600 acres of the choicest Nursery Stock which you sell direct to your customers. This is one of the advantages our men have over jobbers. We guarantee the delivery of trees in good condition and up to contract grade. Write for particulars. PELHAM NURSERY CO., Toronto, Ont. Please mention this paper. 4lo

WANTED—PATRONS FOR F. SIMMONS, Practical Furrier, who will do all repairing of Furs, furnish material and make up as nice as new. New Furs made up from whole skins on order, for ladies or gentlemen, all at lowest possible prices. Address BOX 7, Tamworth P.O., or call at house on old McMullen farm on White Lake shore, 2 miles west of Tamworth. 45tf

TEACHERS WANTED.

TEACHER WANTED—AN EXPERIENCED Teacher for S. S. No. 11, Morven. State salary and references. Duties to commence first of 1910. Apply to ROBT. JACKSON, Sec.-Treas., Morven P.O. 49d

TEACHER WANTED—NORMAL TEACHER for Principal in Tamworth Public School. State salary. CHARLES SHIELDS, Sec.-Treas., Tamworth, Ont. 49tf

TEACHER WANTED—FOR UNION S. S. No. 25, Camden, two miles east of Yarker. Salary $300.00 per annum. Apply, stating qualifications, to M. V. LAKE, Sec.-Treas., Yarker, Ont. 49tf

WANTED—A QUALIFIED TEACHER FOR S. S. No. 12, Sheffield. Salary $300.00. Duties to commence January 3d, 1910. Apply to EDWARD RIVERS, Otter Creek, Ont. 49dp

WANTED—A TEACHER FOR YEAR 1910, School Section No. 2, Abinger Township. Apply, stating salary and qualifications, to SIMON BALL, Sec.-Treas., Vennachar, Ont. 49tf

TEACHER WANTED—AN EXPERIENCED Teacher for S. S. No. 14, Camden. Apply to JOS. TATE, Secretary, Centreville. 49c

WANTED—A QUALIFIED TEACHER FOR S. S. No. 6, South Fredericksburgh. Duties to commence January 3d, 1910. Write, stating experience, to HENRY CREIGHTON, Sec.-Treas., Hawley, Ont. 49tf

WANTED—QUALIFIED TEACHER FOR S. S. No. 4, Amherst Island. Salary $350 per annum. Duties to commence Jan. 3d, 1910. Apply to R. D. McDONALD, Sec.-Treas., Emerald P.O., Ontario. 48cp

TEACHER WANTED—AN EXPERIENCED Teacher for S. S. No. 16, Richmond. Apply to M. PAUL, Sec'y, Roblin. 48tf

TEACHER WANTED—FOR S. S. NO. 9, Richmond, a duly qualified teacher. Duties to commence first of 1910. WM. McCONNELL, Secretary Treasurer, Sharp's Corners. 48cp

FOR SALE.

TO LET—COTTAGE ON CENTRE ST. Possession given at once. Apply to DR. COWAN. 49b

FOR SALE—SCRANTON COAL IN ALL sizes, at lowest price. THE ROBINSON CO., Bath. 38tf

WOOD FOR SALE — BOTH GREEN AND Dry Wood in sleigh lengths, at a bargain, in piles, from $2.00 upwards. Apply to W. J. WILSON, Marlbank. 45tf

HORSE, BUGGY AND HARNESS FOR Sale.—The animal is a good, gentle driving mare, not afraid of anything on the road; lady can drive her easily. The buggy has rubber tires, full leather cushions, and is as good as new. Also a splendid cutter for sale. Two setts of single harness, one almost new, having been used only a half dozen times. Beafskin robe for sale. Apply to ALBERT E. GRACEY, Deseronto, Ont. 49c

LOST OR FOUND.

LOST—ON WEDNESDAY, NOV. 24th, BEtween Napanee and Wilton, a long-legged leather boot for right foot, with patch on inside of the leg. Reward. Finder please leave at Royal Hotel, Napanee. 49bp

LOST—ON THE BATH ROAD, NORTH OF McIntyre's Corners, a heavy leather mitt. Finder please leave at Beaver Office. 49b

LOST—4 CALVES, 2 STEER CALVES, red and white, 1 Bull Calf, red, 1 Heifer Calf, red and white. Any person knowing their whereabouts will please notify WM. LOCKRIDGE, Sr., Centreville, Ont. 49cp

DORLAND.

It is some time since so many deaths have been recorded in this vicinity in so short a time as there have been within the last month. The latest are those of Mrs. J. Horner and Mr. Jacob Roblin, of Adolphustown. Mrs. Horner had been a sufferer since the early summer from dropsy, but rapidly failed until death released her on Nov. 17th. The deceased lady was one of the oldest residents of Adolphustown. She leaves to mourn the loss of a loving mother, three sons and two daughters.—The bazaar at the Church Hall passed off very successfully under the auspices of the ladies.—Mr. and Mrs. Ed. Miller and son, Millhaven, spent last week the guest of Mr. and Mrs. J. G. Prout.—Mr. and Mrs. Russel Cousins, of Kingston, spent Sunday under the parental roof.—Mr. A. Fergusen wears a broad smile; it's a girl.—Miss Cora Smith, Hay Bay, spent Sunday the guest of Mrs. W. Reynolds.—Mr. A. Mellwaine is spending some time with his daughter, Mrs. Geo. Bush, Selby.—Mr. Wilk. Humphrey purchased the late D. Haight property, lately occupied by Mr. Jas. Hahlon, for $3,600.

CAMDEN EAST.

The re-opening services in connection with the Methodist church of this place will be held on Sunday, the 12th of December. Service at 10.30 a.m. and 7 p.m. Rev. Mr. Sexsmith, of Newburgh, will take charge of the re-opening services. The ladies of the Methodist church will have a grand supper on Monday evening, 13th inst. A good programme will be provided.—Rev. A. Elliott, of Carlton Place, a former clergyman of this place, gave a fine address to a large congregation on Tuesday, in St. Luke's Church, in connection with the Ladies' Guild. We like to have our old friends visit us.—Mrs. George Riley and daughter Marjory spent Wednesday with friends at Newburgh.—Rev. R. McWilliams, West Belleville, gave us a call on Wednesday.—Mrs. T. E. Goodwin, Toronto, came down on Tuesday to spend a month with her parents, Mr. and Mrs. James Skinner.—Messrs. Jackson and MacWilliams are doing a first class job, painting and graining in the C. M. church.—Wanted, 500 people at Hinch's Hall, on Monday evening, Dec. 13th, to help us devour the good things that will be provided for the occasion.—On Wednesday, 24th of Nov., Miss Jane Smith, died at her home here, at the age of 72 years, and 10 months. Deceased had only lived here a short time, but was well known around here, as her former home was near Violet. The funeral services were held in the Presbyterian church, and were conducted by Rev. Mr. McIness, of Harrowsmith. Sympathy is expressed for sorrowing brothers and sisters.—Helen Perry, while playing at school on Tuesday, fell and hurt herself, but is getting along splendidly.—Mrs. Scott, Ernesttown, at Mrs. Galbraith's, Tuesday. Mrs. Sampson, Newburgh, visited her sister, Mrs. Burgoyne, recently.—Mr. Judge is tearing down the evaporator.

SYDENHAM.

Oh, yes, we are very much alive in our pretty little village, although your correspondent has been partly on the sick list for the past three weeks.—Christmas will soon be here and all the young folks are looking forward to the visit of dear old Santa.—The M. E. Sabbath School scholars are practicing every night for their annual concert.—The fine weather for the past week is very welcome.—Dr. Sargeant has brought his charming young bride to make her home in our village, and will be welcomed by all. They have started housekeeping in the Stoness house on Main street, and the Doctor has also moved his office in part of the house. J. W. Trousdale's new house is nearly completed, and will be a credit to the owner.—The many friends of Mr. and Mrs. John Wood will be glad to hear of the improvement of their son Freddie, who has been so seriously ill for the past month. Although his life was despaired of at first, the doctor thinks there is hope for the child now, which is good news, as Freddie was a general favorite with all.—A little girl has applied for board and care at the homes of Peter Grooms and Milo Spafford. The little strangers were made very welcome.—F. C. Martin has his new barn nearly completed. It has a cement floor and all improvements.—Wm. Trousdale is placing a cement floor in his bake shop.—Thos. Redmond is digging the cellar for his new house, on the corner of Brewery and Amelia sts.—Fred Foxton is putting up a new saw mill across the road from the old mill.—John Wood has his cellar dug and the wall done for his new house on Main st., across from the M. E. church.—A quiet wedding took place on Nov. 20th, at the M. E. rectory, at Harrowsmith, when Miss Ethel Richards, eldest daughter of Louis Richards, became the bride of Walter Wagar, formerly of Sydenham, but now of Deseronto. We extend hearty congratulations to the happy pair.—C. F. Smith has accepted a position in Glendower.—Messrs. K. and A. Holland, former Sydenham boys, who are making their home in Ottawa, spent Sunday in town.—Mrs. John Orr and Miss Pearl Orr, Tweed, at Frank Valleau's.—L. W. Hull, Kingston, at C. W. Smith's.—Mrs. George Curran spent Saturday in Kingston.—Mrs. J. Thomas was in Harrowsmith on Wednesday.—Eggs are a very scarce article in this vicinity, and if the price stays as high as it is at present, we fear many will go without their Christmas goodies this year.

TO CLEAN SILVERWARE

Get a bottle of Tiffany's Cream at Wallace's Drug Store. It does the work thoroughly, and does not scratch the silver.

NEWBURGH.

The wisdom of our village Council in purchasing a fire engine and equipment, after the serious fire of last year, was abundantly attested on Tuesday afternoon of this week. Just at noon a fire originated in the residence of Mr. Willett Hanes, on the outskirts of the corporation, due to a defective chimney. The interior of the attic was soon in flames, and the family helpless to check the fire. Word was hastily brought into the village, and in record time the engine was taken to the scene accompanied by as many of the firemen as could be mustered. The fight was on immediately, and, breaking in the gable window, the firemen carried the hose into the interior, and in a few minutes had completely in check a fire which would have undoubtedly destroyed the house. The efforts of the brigade were materially seconded by a number of High School boys who were free for their noon hour. The greatest credit is due the brigade for splendid work in their maiden effort at real fire-fighting. The little engine saved at least twice its cost in this first encounter with the enemy.

Miss Aggie Clancy was appointed by the Epworth League delegate to the District Missionary Conference and Convention in Napanee on Wednesday of this week.

Mrs. Meacham spent the last week the guest of Mrs. (Rev.) C. L. Thompson, at the parsonage in Selby.

Rev. M. E. Sexsmith and Messrs. D. A. Nesbit and J. K. Fraser attended the Masonic Lodge of Instruction at Kingston, last week.

The cheese factory has closed a most successful season's operations, and Mr. Lewis Innes, cheesemaker, removed his family this week to Selby for the winter.

Visitors—Mrs. Brown and daughter Belleville, at Mr. W. Brisco's; Mr. Garnet Taylor, Queen's University, at E. W. Stickney's; Miss M. Clark, Odessa, at J. M. Denyes'.

Mr. Geo. Anson Aylesworth leaves shortly to make his annual Old Country tour, in the interests of Dominion Immigration. It will not be surprising if G. A. lands into a seat in the House of Commons if the party leaders become wise to his stumping ability.

Practice for the Christmas cantata by the Methodist Sunday School is in full swing; also for the High School concert in connection with the Commencement exercises on Dec. 22d.

The Presbyterian congregation of Newburgh purpose holding an old fashioned teameeting in Fickle's Hall on the evening of Dec. 30th. It is years since this congregation has asked public patronage for anything of this kind, and we are sure they will have a bumper house. A tea will be served, and a good programme will be furnished. Particulars later. Rev. Mr. Duncan supplied the pulpits of the Presbyterian charge on Sunday last, and next Sunday Rev. Mr. Stewart, of Toronto, will be the preacher.

Mr. P. D. Shorey sent this week a pair of young S. C. B. Minorca fowls to Saskatchewan, at a fancy price. He has imported a beautiful large Black Minorca cock, and now has one of the best pens of this breed in the country.

The Bazaar of St. John's Woman's Guild will be held at the residence of Mr. G. A. Aylesworth, on the afternoon of Dec. 15th. The ladies will be pleased to have you drop in for a cup of tea, and to enjoy the programme which will be given at intervals during the sale.

Our citizens generally were very sorry to learn of the circumstances which made it necessary for Mr. C. H. Finkle to make his recent assignment. Mr. Finkle has suffered some heavy business losses in the last year and a half. In addition to this, he has been carrying a very heavy stock, and the time came under these conditions when he was forced to hold up his hands. At a meeting of creditors held this week, it was found that Mr. Finkle's assets made a most favorable showing, were double the liabilities in fact, and there is no doubt but that when the financial position is settled, Mr. Finkle will be in a very favorable position to resume business. He has shown very commendable enterprise in his business career, and his friends sympathize sincerely with him in the present temporary difficulty.

WINDOVER.

We are having lovely weather for this time of year.—Miss Hazel Cook spent last week with her parents.—Miss Marietta Bradshaw spent Sunday with Miss Matilda Miller.—Rev. Mr. DeMille, of Napanee, preached an Orange sermon at Forest Mills, on Sunday afternoon.—Mrs. John Jaynes, of Kingsford, spent a few days at her brother's, Mr. Ira Bradshaw.—Mr. Herb Windoyer and family spent Sunday at Mr. Charles Storr's, Roblin.—Mr. George Arnold had a bee on Tuesday, cutting saw logs.

TAMWORTH.

Miss Brooks, missionary of China, under the W. M. S., will speak in the Methodist church, on Wednesday evening, Dec. 15th, at 7.30 p.m.—The Woman's Auxiliary of Christ Church, Tamworth, will hold a sale of useful and fancy articles, in the Town Hall, on Dec. 8th, beginning at 1.30 p.m. Tea served from 3 to 6 o'clock.—Harvey Wheeler, wife and son, of Buffalo, N.Y., are visiting friends in town.—Mrs. Varty, of Sulphide, is visiting her mother, Mrs. Coulter.—Gilmour Brothers are putting an addition to their store, which will make a big improvement to the property.—The Methodist church gave a teameeting at Croydon, on Tuesday evening last, which was a good success.—The Presbyterian church will hold a teameeting in the Town Hall, this Friday evening. Admission, 25c.—Rev. Mr. DeMille will preach in the Methodist church next Sunday, morning and evening.—See the fancy caps at Floyd's; just in.

DESERONTO.

The Hockey Club held their meeting on Tuesday evening, for the election of officers and other business. Their position in starting the season is very encouraging, with a handsome balance on deposit in the Standard Bank, and the Bank's genial manager, Mr. R. Dewar, as President, and to keep them in the straight and narrow path of duty, the Rev. Mr. Creegan as Vice-President, one whose success is indisputable, Mr. James Fairbairn, as manager, one that has helped the Club a lot, his name is J. H. Wannacott, Secretary Treasurer, an executive composed of four energetic enthusiastics, D. L. Detlor, P. Johnson, Geo. Houle, Alex. Therrien, jr., and material for first-class players in abundance, we should have gratifying results. A vote of thanks was given Mr. Sears for the very efficient way in which he filled the position of Secretary Treasurer last season, and by the rousing way it was given (Bill) has a warm spot with the boys. He feelingly acknowledged it in a few well chosen remarks. The Committee will confer with Mr. Thos. Warren, re the creation of a rink.

Schooner Horace Taber, Capt. Frank Barnhart, arrived in port, to go into quarters here, after a successful season.

The steamer Reindeer, after an exciting chase around the bay all season, has succumbed, and is now peacefully reclining in the shipyard, waiting for the spring.

The steamer Brockville, although officered by her proprietors, has managed to pull through a successful season, and will have a rest until the opening of navigation next spring.

The steamer Aletha is still ploughing her way through ice and water between Belleville and Kingston. After the close she will go into quarters here.

Mr. Joe Coutre arrived home on Wednesday, after a successful season at Midland.

Mr. Jos. A. Gaulin and family arrived from the Limestone City, and have taken up their residence on Thomas st. Mr. Gaulin begins his duties as chief engineer at the Iron Works.

The Public Library Board held a special meeting on Tuesday evening, for the transaction of important business.

The Ladies Aid of the Church of the Redeemer will hold an afternoon tea at the home of Mrs. I. Allum, corner of Dundas and Green streets, on Friday of this week. On this occasion they will also sell the balance of the goods left over from the bazaar they held recently.

A quiet wedding took place on Thursday, 25th Nov., when Loretta, youngest daughter of Mr. and Mrs. M. J. Marrigan, sr., George st., was united in marriage to Russell Wicketh, of Thurlow. Rev. Father Hartigan performed the ceremony in the presence of the immediate friends. The young couple are making their home in Belleville.

Mr. Ned. Gaulin is spending a few weeks at his home. He wears that smile that won't come off.

Mr. Cleo Knox has accepted a position with the Bank of Toronto, and is located for the present in the Gananoque branch.

Mr. Eli Houle, who has been on the sick list for the last few days, is able again to attend to business.

Mr. Wm. Sears, who, for a number of years, has been a trusted employee of The Rathbun Co., and held many positions, in the various departments which he has filled with credit to himself and to the entire satisfaction of his employers, has accepted a position with the McLaughlin Bros., Oshawa. Mr. Sears will be missed most by the athletes, being a lover of sport and generally holding an office in some or all of those organizations, baseball, etc. Last season he was the Secretary Treasurer of the Hockey team, and played a good game with the team as goal keeper. We hope to hear from him in his new home.

Mr. Uriah Benson, of Picton, was a caller on A. S. Valleau, Collector of Customs.

Stewart Bros., formerly proprietors of the Deseronto House, have left for Toronto, where they intend remaining for a time before going west.

A number attended the balls at Marysville on Friday evening. They got home about 4.30 a.m.

Messrs. Houle and Fox were the contingent representing Deseronto, at the Firemen's ball in Belleville.

Mr. Stokes, License Inspector, and his colleagues were in town last week, on business in connection with the transfer of the Deseronto House license to Mr. Jas. McVicker.

Following is the report of the High School, Nov. 22d:

A wedding was solemnized in Toronto, on Thursday, Nov. 25th, 1909, at Queen st. Methodist Church parsonage, in the evening, by Rev. J. D. Johnston, when Miss Florence Blue, eldest daughter of Duncan Blue, Esq., of Sudbury, to Mr. Arthur H. Brown, of Sudbury, second son of Mr. and Mrs. A. P. Brown, of Thomas street, Deseronto. The young couple were attended by Mr. and Mrs. William Smith, of Toronto. After the ceremony the young couple took the train for Deseronto, where they are the guests of the groom's parents. Mr. Brown, who was formerly a Deseronto boy, was highly respected by his many friends, who one and all wish he and his bride the best of good wishes.

FORM I., LATIN.

Nellie Madigan 95, Loretta Nafin 93, Ada Sexsmith 88, Jennie Thompson 84, Leonard Shea 84, Stella Coutre 81, Fred McCullough 79, May Bartley 74, Amanda Hearns 73, Mack Bartley 70, John Robitaille 67, Clare Malley 65, Helen Cronk 64, Amos Masters 62, Agatha Flood 53, Horace Thompson 48, Willie Baker 45, Charlie Frost 45, Joseph Hill 45, Harold Parnham 44, Evelyn Perry 41, Glendine Clement 36, Gustave Robitaille 13.

GEOMETRY, FORM II.

Mary Brennan 85, Ernest Davey 78, Clinton Rendell 69, Loretta Kennedy 54, Leo Sexsmith 54, Ethel Werden 52, Vincent Farrell 50, May Armitage 45, Maggie Cronin 40, Alex. Rogers 40, John Roach 22, Evelyn Fairbairn 18.

PHYSICS, FORM III.

Margaret Whiteman 88, Walter Cole 78, Bella Graham 75, Harold McCullough 60, Loretta Daly 52, Amy Rixen 51, Eva Oliver 48, John Powers 48, Mary Woodall 43, Kathleen Farrell 41, Beryl Lazier 36, Loretta McKenny 30.

Owing to the crowded state of our columns this week we were compelled to leave the Public School report until next week.

ERNESTTOWN STATION.

The terrible catastrophe of Monday last plunged the whole community in mourning, when Miss Lena Aylesworth, accompanied by her niece, Mrs. Hitchens, and Mrs. H. Rayworth, Bath, were taking train for Boston, Mrs. Hitchens, (nee Ethel Aylesworth), to enter a hospital as nurse-in-training, the others to spend a short holiday with friends there, who were awaiting with pleasure their arrival, but it was willed otherwise. Mr. Rayworth and Mr. James Aylesworth had driven them to the station for the noon express, and after assisting the ladies alight, the former was busy with the horses, and the latter removing the baggage, when a special from the east came along. Mrs. Hitchens and Mrs. Rayworth had stepped on the platform and supposed Miss Aylesworth was following, but upon looking around saw her being tossed by the engine and thrown against the platform. The scene is better imagined than described. No one seems to know just how it happened, as there was no occasion to step on the track. Some think she did not see the train and started to walk along engine and thrown against the platform in front of the station, but it was all done so quickly. She was carried into the station and Dr. Northmore sent for, and everything done that could be done to alleviate her sufferings. In the meantime the train they intended taking passed. Mr. Crowe, agent, telegraphed the fast express to stop and Miss Aylesworth was carried aboard for Kingston hospital. The full extent of her injuries were not ascertained until there. She passed away a short time after the hospital was reached. A post mortem was held, when it was found there was scarcely an organ but was affected. The remains were brought to Bath Tuesday morning. The funeral took place on Thursday from Mrs. S. Hogle's, with whom she made her home for the past eight years. Miss Aylesworth was the daughter of the late Perry Aylesworth, and is survived by her brother, James, of Bath, and sister, Mrs. A. Vansiyck, near Winnipeg, Manitoba. In her death the church and Sunday School meet a distinct loss, she was identified with all that tended to their welfare. A friend to those in need, unostentatious and charitable to a fault. Her loss is keenly felt by a large circle of relatives and friends who have the sympathy of all.

Burk Crowe, despatcher at Kenora, was home on a short visit, and was accompanied from Toronto by his sister Laura, who is undergoing treatment from a celebrated osteopath physician.—Mrs. F. Hamm is spending a month with friends in New York and Orange, New Jersey.—Mr. Forrester, Guelph, purchased a car load of milch cows in this vicinity recently, a good market awaiting the right kind there.—The Farmers' Friend cheese factory closed on Saturday last, after a most successful season.—Miss Irene Crowe, ill for the last few weeks, has recovered her usual health.—Mrs. Hinch is still very poorly.—Mrs. Sams' condition is improving.—W. Doyle is busy drawing coal for the Robinson Co., Bath.—W. Cummings has purchased A. Amey's black pacer.—F. Crowe, St. Thomas, is at home for a short holiday.—Mrs. N. Amey was a recent guest at Mrs. Charlotte Amey's.—Mrs. Ellen Amey at her daughter's, Mrs. Somerville.—Mrs. Lees, Kingston, spent a few days with friends here.—Mrs. Cynthia Amey at her sister's, Mrs. G. Lucas.—Miss Ida Buck, Moscow, at her brother's, E. Buck, G. T. R. operator here.—Mrs. Bert. Millhaven, was a recent guest of Mrs. Elmore Amey.—Mrs. John Kilgannon has returned from visiting her son at Darlington.—Arthur Kilgannon has taken J. Franklin's farm for next season.

ENTERPRISE.

The rain which fell on Sunday night left the roads in a very bad condition.—A few of our young people attended the euchre party in the young men's hall, on Wednesday night, at Carmanville, and reported a fine time.—Miss C. A. Lyons returned home on Tuesday night, after spending the past four months in Kingston.—Mr. P. A. McKeown, of this place, but now of Deseronto, was renewing acquaintances here last week.—Some of our young people of this place attended the party at Mr. J. Kelly's, at Carmanville, on Friday night, and all reported a fine time.—Mr. D. L. Lyons spent Wednesday last in Moscow.—Miss Tressa Spratt, of Trafford, left here on Tuesday morning for Kingston.—Mr. D. L. Lyons and sister Cassie were the guests of Miss M. C. Kelly, Carmanville, on Thursday last.—Mr. A. Walker has his store nearly completed, which makes an improvement to our town.—Mr. G. E. Lyons, of Kingston, is renewing acquaintances here.

REMEMBER before DEC. 25th

That you are to secure a box of McConkey's fresh hand made Chocolates, (the choice of royalty) for ———, at The Medical Hall —Napanee's Largest Drug Store — Fred. L. Hooper.

ONTARIO ARCHIVES

Facts For Sick Women

We know of no other medicine which has been so successful in relieving the suffering of women, or secured so many genuine testimonials, as has Lydia E. Pinkham's Vegetable Compound.

In almost every community you will find women who have been restored to health by Lydia E. Pinkham's Vegetable Compound. Almost every woman you meet has either been benefited by it, or knows some one who has.

In the Pinkham Laboratory at Lynn, Mass., are files containing over one million one hundred thousand letters from women seeking health, in which many openly state over their own signatures that they have regained their health by taking Lydia E. Pinkham's Vegetable Compound.

Lydia E. Pinkham's Vegetable Compound has saved many women from surgical operations.

Lydia E. Pinkham's Vegetable Compound is made exclusively from roots and herbs, and is perfectly harmless.

The reason why it is so successful is because it contains ingredients which act directly upon the female organism, restoring it to healthy and normal activity.

Thousands of unsolicited and genuine testimonials such as the following prove the efficiency of this simple remedy.

Bellevier, Que. "Without Lydia E. Pinkham's Vegetable Compound I would not be alive. For five months I had painful and irregular periods and inflammation of the uterus. I suffered like a martyr and thought often of death. I consulted two doctors who could do nothing for me. I went to a hospital, and the best doctors said I must submit to an operation, because I had a tumor. I went back home much discouraged. One of my cousins advised me to take your Compound, as it had cured her. I did so and soon commenced to feel better, and my appetite came back with the first bottle. Now I feel no pain and am cured. Your remedy is deserving of praise." — Mrs. Emma Chatel, Valleyfield, Bellevier, Quebec.

Women who are suffering from those distressing ills peculiar to their sex should not lose sight of these facts or doubt the ability of Lydia E. Pinkham's Vegetable Compound to restore their health.

Try "Soclean" for Sweeping Carpets

It's solid to Keep clean the dust and kills moths. If it will kill moths it's worth five times the cost of it.

Another good thing is soap for washing hands. It removes grease and dirt instantly.

Doll Rite Ammonia Powder, is another fine thing for cleaning.

I have new Raisins, new Currants, new Peels, new Dates, Sweet Oranges, Grape Fruit, Brazil Nuts, Filberts, Almonds, Olives stuffed with Celery and stuffed with pepper, also plain olives.

I have a lot of Tillson's pan dried Rolled Oats, the best I have had in a year. Everything in the grocery line good and fresh, and 16 ozs. make a pound here.

JOHN PAISLEY

ROYAL SHOE STORE

DOLL COMPETITION

Commencing 9th December and ending 24th December, we will give a wonderful doll, worth $10.00 to the most popular girl in Napanee or surrounding country, under 10 years of age.

Every purchase of 50c entitles you to 5 votes.

Every purchase of $1.00 entitles you to 10 votes.

Every purchase of $2.00 entitles you to 20 votes.

Every purchase of $3.00 entitles you to 30 votes.

Every purchase of $4.00 entitles you to 40 votes.

Every purchase of $5.00 entitles you to 50 votes.

No blanks. Ballots counted every day. Give us a call. Our prices are right.

Royal Shoe Store

NAPANEE. S. G. HAWLEY, Manager.

Why Canadians Should Insure In a Canadian Company

BECAUSE experience covering a period of forty-six years has proven that the death rate of insured lives is about 15 per cent. greater in the United States than in Canada.

BECAUSE a Canadian does not need to assist in paying for this extra heavy death rate in a foreign country.

BECAUSE a Canadian insuring in a foreign Company is sending his money out of Canada. If retained in Canada he and Canadians generally will benefit by its circulation and investment.

BECAUSE in the Policy-Holders Mutual Life (of Canada) he can secure his insurance at lower rates and on easier terms than in any other Company.

BECAUSE in the Policy-Holders Mutual Life (of Canada) he will be insured in a Canadian Company incorporated by special act, especially safe-guarding his interests, thoroughly democratic in its principles of management, with every safe-guard and security to make it the strongest stock company can lay claim or which Government deposit, reserve and inspection can secure.

The Policy-Holders Mutual Life Insurance Co. (of Canada).

For the best in life insurance, write to

F. H. RICHARDSON

DISTRICT AGENT, DESERONTO.

A little more sweet and a little less sour.
A little less seed and a little more flower.
A little more song and a little less sigh.
A little less earth and a little more sky!

George Washington, hatchet in hand, had just concluded the famous interview with his father. "It's lucky," he remarked to the hired man, "that I went after a cherry tree instead of the North Pole. Otherwise my motives and veracity would have been subjects of controversy for generations.

IN MEMORIAM.

Centreville lost one of its most respected citizens, and the R. C. church one of its ablest supporters, on the evening of November 16th, when death called peacefully away Mr. Michael Ingoldsby. He will be sadly missed by the whole community in which he resided, as his kindly disposition and gentle manner made him revered and loved by his neighbors, friends and relatives. As a son of Bernard Ingoldsby, and the youngest of eight children, he first saw the light of day September 29th, 1841, but spent most of his younger days in the township of Sheffield, afterwards returning to Centreville to the old homestead, where he has since resided. He married in 1872 Mary Ann Bromgole, who predeceased him eight years. He was a kind husband and a loving father to his eight children who survive him and mourn his loss. They are Mrs. John Kidd, Erinsville; Mrs. W. D. Kenney, Kingston; Bernard and Michael, of Watertown, N.Y.; Mrs. A. Allore, of Tweed, and Charles, Annie and Estella, on the homestead. A large concourse of friends followed his corpse to the R. C. church on Thursday, where a solemn requiem mass was sung by Rev. Father MacCarthy, after which his remains were placed in the vault to await future interment.

FRIENDS NOT KNOWN.

Henry T. Clute Found in His Room in an Unconscious Condition.

Not Likely to Recover.

Hamilton Herald, Nov. 24th, 1909.

The City Hospital authorities would like to get some information about H. T. Clute, who was taken there on Monday morning last in an unconscious condition, from 134 North John street, where he roomed. Nothing is known here about his relatives, though it is understood his home was formerly in Sillsville, near Napanee, and it is believed that some members of his family reside there.

Mr. Clute is about 75 or 80 years of age, and has been in the city for the last few years. He was agent for the Singer Sewing Machine Company for a time, of late he has been employed by the Ninth Division Court here.

Mr. Clute had very little to say about his past, but it is believed he had considerable means, which he lost. His manner indicated that he had been accustomed to a different life than had been his lot for the past few years. His speech and bearing were refined and gentlemanly always, and he was liked by all with whom he came in contact.

Anyone can furnish information about Mr. Clute, Mr. C. H. Peebles, Clerk 9th Div. Court Wentworth, Court House, Hamilton, Ont., will be pleased to have it.

Children Cry FOR FLETCHER'S CASTORIA

F. S. Richardson & Bro.'s Studio is the best equipped and most up-to-date photographic gallery in Ontario. Their latest special instrument for taking family groups, children in action, or the like, will take a perfect picture clear and sharp. Their cabinet work is recognized equal to any produced in any town or city in Ontario.

INSTITUTE MEETINGS.

Public meetings of Addington Farmers' Institute will be held in Finkle's Hall, Newburgh, on Saturday, December 4th, at 2 p.m. and 7.30 p.m., and at the Town Hall, Outercote, on Monday, December 6th, at 2 p.m. and 7.30 p.m. Two gentlemen delegates will give addresses, Mr. C. W. Nash, of Toronto, on the subject "Stock Breeding" in the evening. Mr. Nash will be illustrated by "How Plants Will Be Made," "How to Grow Value of our Birds," and "Insect Pests." Mr. A. E. Coleman's subject in the afternoon will be "Dairy and Dairy Cattle" and "Improvement of Crops by Seed Selection." In the evening his subject will be "Our Canadian Heritage." Mr. J. A. Nesbit, L. P. S., and M. Baynes and W. A. Duncan will assist. All are cordially invited to attend.

FEED GROUND FOR 6c PER HUNDRED, AT THE BIG MILL.

Mr. J. R. Dafoe wishes to notify his customers and the public generally that the price for grinding feed at the big mill for the present and until further notice will be six cents per hundred with one pound per hundred off for waste. The mill is equipped with two of the best grinding machines, known to the trade, with a capacity of twenty-five tons per day. Feed ground as fine as desired, and ready when you call for it. Your patronage solicited.

41tf J. R. DAFOE.

THE NEXT MEETING.

The December meeting of the Historical Society will be held in Historical Hall, Library building, on Thursday evening, December 16th, at 8 o'clock.

PROGRAMME.

"The Wood Pulp Industry", by C. M. Warren.

"The Martyrs of New France" by W. S. Herrington, K.C.

The meeting is open for the public and everyone will be welcomed.

Thursday evening, December 16th.

A Strong Trio

The Harry Webb Co., Ltd., Toronto, by appointment purveyors to His Excellency the Governor General of Canada. Watch our windows for their XMAS PACKAGES AND NOVELTIES.

J. S. Fry & Sons, Ltd., established 1728, Bristol and London, Eng., Chocolate and Cocoa manufacturers, by appointment to His Majesty the King. Have you tried Fry's Breakfast Cocoa?

Last, but not least, The Ogilvie Flour Mills Co., Ltd., by Royal Warrant millers to H. R. H. the Prince of Wales. Their flour makes the best bread in the land.

At Steacy's

KEEL PLATES LAID OF TWO WARSHIPS.

The keel plates of two monster warships, the Orion (the improved Broadnought battleship) and the Lion (the cruiser battleship) were laid Monday at Portsmouth and Devonport, respectively. The bulk of the material for both vessels is ready and all arrangements have been made for their completion within two years.

The construction of the Lion will mark a notable stage in the evolution of the cruising battleship. She will have 70,000 horse-power, while her immediate predecessor had 45,000. She will displace 21,000 tons and her length will be 700 feet, constituting her the longest man-of-war ever laid down. What is technically known as her "trim of deck" indicates an intention to equip the cruiser battleship with ten 12-inch guns, thus placing her, as regards armament, on an equality with the latest battleships. She will have probably a nominal speed of 27 knots an hour.

Deafness Cannot be Cured.

by local applications, as they cannot reach the diseased portion of the ear. There is one way to cure deafness, and that is by constitutional remedies. Deafness is caused by an inflamed condition of the mucous lining of the Eustachian Tube. When this tube is inflamed you have a rumbling sound or imperfect hearing, and when it is entirely closed, Deafness is the result, and unless the inflammation can be taken out and this tube restored to its normal condition, hearing will be destroyed forever; nine cases out of ten are caused by Catarrh, which is nothing but an inflamed condition of the mucous surfaces.

We will give One Hundred Dollars for any case of Deafness (caused by catarrh) that cannot be cured by Hall's Catarrh Cure. Send for circulars, free.

F. J. CHENEY & CO., Toledo, O.

Sold by Druggists, 75c.

Take Hall's Family Pills for constipation.

SALES REGISTER.

On Monday, Dec. 6th, 1909, S. W. Clark will sell by public auction for Marshell Babcock, on the O'Loughlin farm at the Village of Yarker, at 1 o'clock, grey mare, 3 years old, grey mare in foal, chestnut mare, sucking colt, 8 cows, 2 yearling heifers, 3 spring calves, 13 sheep, harness, farm machinery, hay and straw, etc., etc. Usual terms. 49b

On Friday, Dec. 24th, 1909, S. W. Clark will sell by public auction for J. M. Wanner, at one o'clock, one-half mile west of Newburgh, on the old Shetler farm, 15 good milch cows, 2 horses, 4 and 6 years old, waggon, farm machinery, harness, sleighs, cutters, hay and straw, etc., etc. Usual terms. 49b

CLEANING AND PRESSING.

Cleaning and pressing gentlemen's and ladies' clothes. Work done promptly. MRS. EDWARD VINE, second house from East Ward school, Napanee. 49tmp

BARGAINS! BARGAINS!

Genuine barrains in Dinner and Toilet ware. Also many other lines, both fancy and useful. Don't let the opportunity to get good articles at small figures. Come and see for yourself. No trouble to show goods, at Crystal Hall, next Jessop's Drug Store. A. PRATT.

FURS.

Furs made and remodelled in first-class style. Prices reasonable and work guaranteed. Gents and Ladies' Coats made to order. All kinds of Fur, Pelts, Heads, Tails and Trimmings for sale. MRS. GEO. ROBINSON, Corner Richard and Mill sts. 42dmp

LOOK HERE.

Now if you want to get a cheap boot, now is your chance. I am selling the balance of my stock of boots and shoes at cost. Here are a few prices: men's coarse boots, regular $1.60 for $1.30. Men's Oil Tan boots, regular $1.90 for $1.65. Boy's Calf boots, $1.75 for $1.40. Boy's grained boot, $1.80 for $1.55. Boy's split, calf, regular $2.00 for $1.50. H. W. KELLY, Campbell House Corner.

ENGLISH FRUIT PUDDING.

Soak one half of a pound of stale bread-crumbs in one cupful of scalded milk one hour. Add two-thirds of a cupful of sugar, the beaten yolks of five eggs, one cupful of raisins seeded (cut in pieces and dredged with one and one-half tablespoonfuls of flour), two-thirds of a cupful of currants, one-half of a cupful of chopped English walnut meats, one-half of a cupful of finely chopped figs, and one-half cupful of finely-cut citron. Chop one-half of a pound of suet and work until creamy, using the hands. Add first mixture, and when thoroughly mixed, add one-half of a grated nutmeg, three-fourths of a teaspoonful of cinnamon, one-third of a teaspoonful of cloves, one-third of a teaspoonful of mace and one-half teaspoonfuls of salt; then add the whites of five eggs, beaten until stiff. Turn into a buttered ring mold, cover with buttered paper and steam four and one-half hours.—Women's Home Companion for December.

HEN COOP LOOTED.

Ogdensburg, N.Y.—A farmer named Jones, residing in Morley, went to his coop a few days ago and found all of his hens gone. In looking around he came upon a pocketbook. It contained about $70 in cash and checks, bringing the value of the find up to about $150. It also contained cards containing an address assumed to be that of the owner.

The finder said nothing about the pocketbook at the time, deciding to await developments. They came in the form of the man whose name appeared on the cards. He drove to the Jones farm and inquired if Jones had any poultry he would sell. Jones said he had sold his poultry. The visitor finally managed to find an excuse to get to the coop, and when Jones expected he at once became busy looking about. He failed to find anything and later drove away without mentioning the pocketbook. Jones conferred with some of his neighbors, to whom he told the story, but so far no negotiations have been opened between the interested parties.

TO A FRIEND.

Through drenching drops a ship is sailing,
A battered, broken journeyer,
And yet she keeps her course unfailing—
A harbor waits for her.

Hope of that port her way doth order.
How far soever on the sea,
Ah, so thy heart, beyond the Border,
Beckons and governs me.

—George Herbert Clarke, in the December Canadian Magazine.

GREW RICH IN WEST.

Winnipeg—E. A. Gwillimin, of Forget, Sask., came to Canada from France eighteen years ago, borrowed $10.00 from a farmer by whom he was employed, expended the money staking a homestead, and is now one of the west's most prosperous agriculturists, being worth a quarter of a million dollars.

Alternately working his homestead and hiring out to nearby farmers to secure money to carry him along, Gwillimin began to prosper. His first crop was a good one and from then on his road to wealth became smoother, and from time to time he purchased adjoining lands, until today his homestead of 160 acres forms but a portion of his farm, which consists of forty-two other quarter-sections, or 6,880 acres of the best farming land to be found in Saskatchewan. Of this land Gwillimin had sown 4,000 acres in crop this year, and in round figures threshed 30,000 bushels of wheat, the same of oats, and 7,000 bushels of barley, the proceeds from which alone are a small fortune. To run this large farm 30 horses are used, besides farming machinery and a threshing outfit worth $25,000.

DOES THIS HIT YOU?

When making up your list of Christmas presents for the home, in many cases at least, a pretty hanging or banquet lamp, or perhaps an electric portable, will be right in order. A fine assortment at prices to suit all purchasers, at The Medical Hall—Napanee's Largest Drug Store—Fred. L. Hooper.

FLOWERS FOR CHRISTMAS.

Leave your order with us early, so that you will be sure to get what you want. Roses, carnations, violets, valley, etc., fresh from the Dale Estate Florists, at The Medical Hall—Napanee's Largest Drug Store—Fred. L. Hooper.

FLOTILLA OF WARSHIPS.

May be Seen at Toronto Exhibition Next Year.

Mr. George H. Gooderham, M.P.P., and Dr. Orr hope to secure for the Canadian National Exhibition at Toronto next year a small flotilla of war vessels, consisting of torpedo boat destroyers and submarines, the object being a naval exhibition on the lake opposite the Exhibition grounds. Hon. Rodolphe Lemieux, the Postmaster-General, has promised to see Mr. McKenna, First Lord of the Admiralty, and Lord Charles Beresford says he will do his best, and, if necessary, place the matter before King Edward. The Technical Education Department has also promised to send an exhibit.

Dr. Orr sails on the Celtic Saturday.

SPECIAL NOTICE.

The proof of the fact that we are giving better value in Horse Blankets than ever before is that our stock is not complete and is sold out and we have not in the second consignment, which we bought at a closer price than the first, and we will give you the benefit of same. Call in and see our stock and you will be convinced that you can buy no where elsewhere. Shop first door west of Campbell House block. H. W. KELLY.

KILLED BY TRAIN ON EVE OF TRIP.

An intended trip to Boston, where her niece was going to enter a hospital as nurse, came to a sad ending Monday morning for Miss N. Aylesworth, a middle-aged resident of Ernestown, who is well known in this town. She was fatally injured by being struck by a Grand Trunk train and died at the General Hospital, Kingston, Monday afternoon.

Miss Aylesworth and her niece had just alighted from their rig at the Ernestown station. No one saw how the accident occurred, but it is thought that the victim stepped off the platform and did not notice an incoming immigrant special train.

A Concordia boy observed the amount of the contribution his mother made to the church collection. On the way home the mother complained about the quality of the sermon. "Oh, well, ma," the boy answered, "you can't expect much for a cent."

Just after a severe electrical storm a timid patron of a rural telephone system, aware that the telephones were not equipped with lightning arresters, called up central and asked: "Can I talk with safety now?" "There is no such person on the line," replied the new girl at central.

Tuberculosis

Plenty of fresh air, sleeping out-doors and a plain, nourishing diet are all good and helpful, but the most important of all is

Scott's Emulsion

It is the standard treatment prescribed by physicians all over the world for this dread disease. It is the ideal food-medicine to heal the lungs and build up the wasting body.

FOR SALE BY ALL DRUGGISTS

Send 50c., name of paper and this ad. for our beautiful Forget-Me-Not Birthday Sketch-Book. Each book contains a Good Luck Penny.

SCOTT & BOWNE
128 Wellington St. West, Toronto, Ont.

We Are Ready for Xmas

With the largest stock of useful articles for Xmas Gifts ever shown in Napanee

Bissel's Carpet Sweepers

"A most appropriate present for a wife or mother. We have them in all the different styles, including the Midget for the children.

Rodgers' 1847

Table and Dessert Knives, Forks and Spoons. Butter Knives, Cold Meat Forks, Sugar Tongs, Berry Spoons, etc.

Sweeney's Nickle Ware

The Ware that wears. We have this popular goods in Tea and Coffee Pots, Pudding Dishes, Chafling Dishes, Nut Bowls, Crumb Trays, Servers, etc.

For Shavers

A gift that would be appreciated would be a Wiss Razor in a nice leather case.

Your Christmas Turkey will taste better if it is cooked in one of our Agate Roasters.

Goods purchased now may be left with us till wanted. Make your selections now while our stock is complete.

Automobile and Engels Skates.

Snowshoes and handsleighs; Hockey Sticks, Pucks, etc.

M. S. MADOLE

Phone 13.

Karn-Morris Pianos and Organs

We have acquired the Sole Agency for Frontenac, Leonora and Addington of the above famous Pianos and Organs, and are pleased to call and see you if you are thinking of buying, or talking.

We are clearing out our stock of Buggies and Waggons at reduced prices to make room to our winter stock of Cutters and Sleighs.

When wanting Farming Implements or machinery of any kind don't forget to give us a call

A full line of Furs and Stores of all kinds on hand.

Toomey & Oswald, - - Odessa

IF YOU WEIGH a bag of Noneveli Flour and find it fall weight. If you find the flour you will find it makes the finest flavor and nutritious bread. Also if you find the flour you ought to get from wheat from which it is made. It makes the best wheat that grows. It makes the lightest and sweetest bread, and if the flour you ought to get

J. R. DAFOE.

THE STANDARD BANK OF CANADA

Established 1873 77 Branches

A Joint Account

is a great convenience in handling the family funds. It is opened in the names of two members of the family, and both may make deposits or draw checks over their own individual signatures.

This form of account is particularly convenient for those who live some distance from town.

You can open a Savings Account with One Dollar. Why not do so at once?

Deseronto Branch R. J. S. Dewar, Manager.
Newburgh Branch J. R. Fraser, Manager.

Assignee's Sale

The stock of Buggies, Carriages, Spring Wagons, Cutters, Sleighs, Harness, etc., of the newest and latest designs, manufactured by D. Finkle, will be sold by private sale, at the factory, in Newburgh, at greatly reduced prices.

We have also a number of second hand Buggies, Cutters and Sleighs which we are offering at a great sacrifice. Sale will continue for the next 30 days.

JOHN MITCHELL,

49c ASSIGNEE.

The Beverage for all Weathers.

EPPS'S COCOA

A delicious food and drink in one.

A Cup of "Epps's" at breakfast **Warms** and **Sustains** you for hours. As a supper beverage it is perfect.

"Epps's" means **Excellence.** **GRATEFUL COMFORTING**

Chicago's Telephone Commission has ordered the telephone companies operating in the city to place meters on their instruments.

Only 18 More Shopping Days Before Xmas

Come early, pick out your Xmas gifts, pay the deposit and we will keep them away until you need them.

The greatest assortment of Box Perfumes, Box Stationery, Mechanical Toys, Jewel Boxes, Ink Stands, Leather Goods, Xmas Post Cards and Booklets, Books, Choice Confectionery, Bon-Bons, Trimmings, Bells and Pictures, Smokers' Supplies ever shown in Newburgh. No trouble to show goods.

Thos. I. Winter

NEWBURGH, ONT.

Eight miners are entombed in a copper mine at Dusktown, Tenn.

ONTARIO ARCHIVES

Given Up To Die

Mrs. Noo George St., Sorel, Quebec, suffered from womb disease for seven years with dreadful pains over the front of the body, over the back and down the legs. I had indigestion and chronic constipation and the constipation was so bad that I went sometimes for ten to fifteen days without any action of the bowels. I was ill in bed, for one whole week at one time. I was so low that everyone thought I was going to die, and the last Rites of the Church were administered to me. I was treated by different doctors without any benefit.

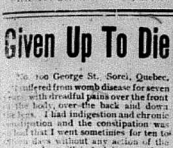

MADAME JOSEPH URETTE

Then I got a sample of "Fruit-a-tives," but I had no faith in them at all, and I would not have taken them only my husband had so much faith in them. As soon as I began to take "Fruit-a-tives" I grew better, the pains were relieved, the sleeplessness ceased, my stomach acted, and the bowels were moved, but above all the dreadful womb pains were made easier. I have taken eighteen boxes in all and I am now perfectly well again."

Mrs. JOSEPH URETTE.

"Fruit-a-tives" is for sale at 50c box—or trial box 25c, at dealers or from Fruit-a-tives Limited, Ottawa.

...ES CURLD at HOME
...New Absorption Method.

...ers suffer from bleeding, ...ture, or protruding ...ave rendered, and ...n it will cure your... by the absorption ...t you will also send ...e this home treatment ...h which references ...r own locality if re... Immediate relief and ...ment cure assured. Send ...imonials, but tell others of ... Write to-day to Mrs. ...Summers, Box 227 Windsor, ...

TOWER'S FISH BRAND
WATERPROOF
OILED
CLOTHING
Give you full value ...y collar, coat ...ers keep dry in ...y wear together.
...RY GARMENT ...UARANTEED ...ATERPROOF
...ATTHEW...
...ONS CURE CHRONIC CATARRH ...ERS FAIL

...ton's Bread
For a Dainty Spread
...with its festivities and ...ers. Every table need... to make the meal enjoy...
...Creamalt and Mother... please you in every way. ...Malt delightfully ...nourishes our candy to be ...nutritious in every respect. ...Cream and poetry must ...the shortest notice. ...A good ...of Oranges and Lemons now ...

...STRIES. The best that money ...served to suit all and M...
A. E. CATON.
D. McCLEW
PUBLIC ACCOUNTANT.
...Insurance ... Agent for the Ancient ...Insurance Company. Money to Loan. ...Agent for Watch Life Insurance ...New York. Assets, $40,000,000. ...Agent for QUEENS-Fidelity and ...Co., of New York, insures against ...Agent for ROYAL Insurance ...Agent of the Best Fire Companies, in ...and London and Globe In... Assets, $25,000,000. ...Agent for Canadian and Assets ...
...Boiler-Employers' Liability, ...and Teamsters, Burglary, Plate Glass, ...
...INSURANCE ON HORSES and other life ...Agent for Queen Insurance Co. ...No one lightning; also disinfectant ...
...OFFICE, ...Street, John St., Napanee. ...P. O. Box 186.

I HAVE ON HAND
A LARGE STOCK OF NO. 1 ...AND TILE, ALL SIZES, ALSO ...BUILDING VENEERING AND ...CHIMNEY BRICKS.
GEO. WHITTINGTON.
Napanee, Oct. 23d, 1909. 43

NOTICE.

...Notice that an application will be ...to the Legislature of Ontario at its ...Session for an Act to amend, ...and validating a certain By-law ...Township of Ernestown, ...To Authorize the Corporation of ...Township of Ernestown to enter into ...with The Napanee Water Works Com... ...Agreement entered into between ...for the supply of water in the said ...and to provide for the payment of ...under the terms of the said ...and for the protection and ma... ...of the water power purposes, and ...Authorize the Municipal Corporation of ...Township of Napanee and the said Company ...and the term of the agreement ...and to amend and alter ...Dated November 15th, 1909.

W. S. HERRINGTON,
Solicitor for the Applicant.

—If you wish to sell, buy or rent a farm, put an advertisement in The Beaver. This is the season when people are looking after farms, and everybody will know about it if you use these columns.

The Younger Set

By ROBERT W. CHAMBERS, Author of "The Fighting Chance," Etc.

Copyright, 1907, by Robert W. Chambers.

"You know this?"

"Alixe told me when we were schoolgirls. And for days she was haunted with the fear of what might one day be her inheritance. That is all I know, Phil."

He nodded and for a while made some pretense of eating, but presently leaned back and looked at his sister out of dazed eyes.

"Do you suppose," he said heavily "that she was not entirely responsible when—when she went away?"

"I have wondered," said Nina simply. "Austin believes it."

"I can't believe it," he said, starting, at vacancy. "I refuse to." And, thinking of her last frightened and evasive letter imploring an interview with him and giving the startling reason, "What a scoundrel that fellow Ruthven is," he said, with a shudder.

That night he wrote to Alixe:

If Ruthven threatens you with divorce on such a ground he himself is likely to be unbalanced mentally unsound. It was a brutal, stupid threat, nothing more, and his insult to your father's memory was more brutal still. Don't be stampeded by such threats. Disprove them by your calm self control under provocation. Disprove somehow your discretion and self confidence. Give nobody a single possible reason for gossip. And, above all, Alixe, don't become worried and morbid over anything you might dread as misfortune, for you are as sound today as you were when I first met you, and you may be sure that you could ever be in anything else. Be the woman you can be. Show the pluck and courage to make the very best out of life. I have always found it attempt it, and it is not difficult if you convince yourself that it can be done.

To this she answered the next day:

I will do my best. There is dinner, inevitably, everywhere, and if it becomes unendurable I shall put an end to it in one way or another. As for his threat—nobody is admitting that I still go to your room and defying him to dare believe evil of me for doing it—I can laugh at it now, Horace, when I stress you. I was terrified, remembering how mentally unbalanced my father was when I died.

But, as you say, I am sound, body and mind. I know it. I don't doubt it for one moment—except, at long intervals, when, for days of nothing, a faint sensation of moral coma creeping.

But I am sound. I know it so absolutely that I sometimes wonder at my own perfect sanity and understanding, and so I am so faithfully, so precisely sane my mind work that—and this I never told you—I am often able to see the almost mental inadequacy in many people around me, the stupidest deviation from the correct, the slightest degree of mental inferiority. And it would amaze you, too, if I should tell you how many, many people you know are in some degree more or less impaired.

How very correctly disagreeable to me I am, and we are almost nothing to one another except over the card tables. Gerald has been winning rather heavily. I am glad to say—and as long as I cannot prevent him from playing. And yet I may be able to accomplish that yet in a roundabout way, because the apple visited and he graciously Mr. Secord has apparently become my slavish creature—quite infatuated. And as soon as I've fastened on his collar and made sure that Redmond can't unhook it I'll try to make him shut down on Gerald's playing. This for your sake, Phil—because you ask me and because you must always stand for all that is upright and good manly in my eyes. Ah, Phil, what a fool I was! And all, all my own fault too!

This ended the sudden eruption of correspondence, for he did not reply to this letter, though in it he read enough to make him gravely uneasy, and he fell once more into the habit of brooding, from which both Boots Lansing and Eileen had almost weaned him.

Also he began to take long, solitary walks in the park when not occupied in conferences with the representatives of the Lawn Nitro Powder works, a company which had recently approached him in behalf of his unperfected explosive, chaselite.

Lying back there to his desk chair one evening, Selwyn suddenly remembered that Gerald had come in. They had scarcely seen one another since that unhappy meeting in the Stuyvesant club, and now, remembering what he had written to Eileen, he emerged with a start from his contented dreaming, sobered by the prospect of seeing Gerald.

For a moment or two he hesitated, but he had said in his letter that he was going to do it, and now he rose, looked around for his pipe, found it, filled and lighted it and, throwing on his dressing gown, went out into the corridor, tying the tasseled cords around his waist as he walked.

His first knock remaining unanswered, he knocked more sharply. Then he heard from within the muffled creak of a bed, heavy steps across the floor. The door opened with a jerk. Gerald

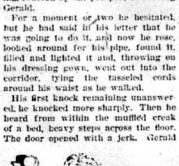

Gerald sat on the edge of the bed.

stood there, eyes swollen, hair in disorder and collar crushed and the whole evening tie unknotted and dangling over his soiled shirt front.

"Hello," said Selwyn simply. "May I come in?"

The boy passed his hand across his eyes as though confused by the light. Then he turned and walked back toward the bed, still rubbing his eyes, and sat down on the edge.

Selwyn closed the door and seated himself, apparently not noticing Gerald's disheveled.

"Thought I'd drop in for a good night pipe," he said quietly. "By the way, Gerald, I'm going down to Silverside next week. Nina has asked Boots too. Couldn't you fix it to come along with us?"

"I don't know," said the boy in a low voice. "I'd like to."

"Good business! That will be fine. What you and I need is a good stiff tramp across the moors or a gallop if you like. It's great for mental cobwebs, and my brain is disgracefully unswept. By the way, somebody said that you'd joined the Slowithn club."

"Yes," said the boy listlessly.

"Well, you'll get some lively trout fishing there now. It's only thirty miles from Silverside, you know. You can run over in the motor very easily."

Gerald nodded, sitting silent, his handsome head supported in both hands, his eyes on the floor.

That something was very wrong with him appeared plainly enough, but Selwyn, touched to the heart and mildly apprehensive, dared not quer tion him unasked.

And so they sat there for awhile, Selwyn making what conversation he could, and at length Gerald turned and dragged himself across the bed, dropping his head back on the disordered pillows.

"Go on," he said; "I'm listening."

So Selwyn began to speak, pleasant inconsequential observations, and Gerald lay with closed eyes quite motionless until, watching him, Selwyn saw his hand very cautiously move and be clinched beside him. And presently the boy turned his face to the wall.

Toward midnight Selwyn rose quietly, removed the enlighted pipe from between his teeth, knocked the ashes from it and pocketed it. Then he walked to the bed and seated himself on the edge.

"What's the trouble, old man?" he asked coolly.

There was no answer. He placed his hand over Gerald's. The boy's hand lay inert, then quivered and closed on Selwyn's convulsively.

"What's right," said the elder man; "that's what I'm here for—to stand by when you hoist signals. Go on."

The boy shook his head and buried it deeper in the pillow.

"Bad as that?" commented Selwyn quietly. "Well, what of it? I'm standing by, I tell you. That's right"—as Gerald broke down, his body quivering under the spasm of soundless grief—"that's the safety valve working. Good business. Take your time."

It took a long time, and Selwyn sat silent and motionless, his whole arm numb from its position and Gerald's crushing grasp. And at last, seeing that was the moment to speak, he said:

"Now let's fix up this matter, Gerald. Come on!"

"Good heavens! H-how can it be f-fixed?"

"I'll tell you when you tell me. It's a money difficulty, I suppose, isn't it?"

"Yes."

"Cards?"

"P-partly."

"Oh, a note? Case of honor? Where is this I. O. U. that you gave?"

It's worse than that. The—the note is paid. Good God—I can't tell you!"

"You must. That's why I'm here, Gerald."

"Well, then, I—I drew a check—knowing that I had no funds. If it—if they return it marked"—

"I see. What are the figures?"

The boy stammered them out. Selwyn's grave face grew grave yet still.

"That is bad," he said slowly, "very bad. Have you—but of course you couldn't have seen Austin."

"I'd kill myself first!" said Gerald fiercely.

"No, you wouldn't do that. You're not that kind. Keep perfectly cool, Gerald, because it is going to be fixed. The method only remains to be decided upon."

"I can't take your money!" stammered the boy. "I can't take a cent from you after what I've said—the beastly things I've said."

"If isn't the things you say to me, Gerald, that matter. Let me think a bit, and don't worry. Just lie quietly and understand that I'll do the worrying. And while I'm amusing myself with a little quiet reflection as to ways and means just take your own bearings from this reef and set a true course once more, Gerald. That is all the reproach, all the criticism, you are going to get from me. Deal with yourself and your God in silence."

And in silence and heavy dismay Selwyn confronted the sacrifice he must make to save the honor of the house of Erroll.

It meant more than temporary inconvenience to himself. It meant that he must go into the market and sell securities which were partly his capital and from which came the modest income that enabled him to live as he did.

There was no other way unless he went to Austin. But he did not do that—dared not think what Austin's action in the matter might be. And he knew that if Gerald were ever driven into hopeless exile, with Austin's knowledge of his disgrace rankling, the boy's utter ruin must result inevitably.

Yet—yet—how could he afford to do this—unecupled, earning nothing, he rect of his profession, with only the chance in view that his chaselite might turn out stable enough to be marketable? How could he dare so strip himself? Yet there was no other way. It had to be done, and done at once—the very first thing in the morning, before it became too late.

And at first, in the bitter resentment of the necessity, his impulse was to turn on Gerald and bind him to good conduct by every pledge the boy could give. At least there would be compensation. Yet with the thought came the clear conviction of its futility. The boy had brushed too close to dishonor not to recognize it. And if this were not a lifelong lesson to him no promises forced from him in his dire need and distress, no oaths, no pledges, could bind him. No blame, no admonition, no scorn, no contempt, no re

(Continued on page 8).

CASTORIA
For Infants and Children.
The Kind You Have Always Bought
Bears the Signature of Chas. H. Fletcher.

WISE AND OTHERWISE.

At a party Sarah's aunt said to her: "Child, you eat a great deal for a little girl of three."

Sarah replied: "Oh, I've got so little on the inside, auntie."

* * *

THE BEST LIVER PILL. The reason why they are easily discouraged is because children are exposure to the elements, overeating some favorite food, eating dirt, drinking, are a few of the causes. But there may be the cause. Parmelee's Vegetable Pills can be relied upon as the best corrective that can be taken. They are the leading pills and they have no superiors among such preparations.

* * *

Bacon—A man feels more secure when his views are endorsed by others.

Egbert—Especially so if the man in question is a baseball umpire.

* * *

COMFORT FOR THE DYSPEPTIC.—There is no ailment so harassing and exhausting as dyspepsia, which arises from defective action of the stomach and liver, and the victim of it it is to be pitied. Yet he can find ready relief in Parmelee's Vegetable Pills, a preparation that has established itself by its prompt and effective use. These pills are widely advertised as the greatest ever compounded, but not one of them can rank in value with Parmelee's.

* * *

She—Why do you look so worried? You need not doubt me. My love is as strong as a rock.

He—Yes, but how about this chair?

* * *

Often what appear to be the most trivial occurrences of life prove to be the most momentous. Many are disposed to regard a cough as a slight thing, deserving of little consideration, and this neglect often results in fatal consumption after enduring years of suffering. Drive out colds and coughs with Dr. Hibbs's Antiseptic Syrup, the recognized remedy for all affections of the throat and lungs.

* * *

W. A. FRIZZELL,
Insurance office, Napanee, Agent for Electric and Gravity Washer. For information call at P. O. 21tf

* * *

When in need of a good hair cut or shave, call on L. A. SCOTT, at the Campbell House Barber Shop. None but first class workmen employed.

HYOMEI
(PRONOUNCED HIGH-O-ME)
CURES CATARRH, ASTHMA, Bronchitis, Croup, Coughs and Colds, or money back. Sold and guaranteed by T. B. WALLACE.

MI-O-NA
Relieves Stomach Misery Almost Immediately.

If the food you ate at your last meal did not digest, but laid for a long time like lead on your stomach then you have indigestion and quick action should be taken.

Of course there are many other symptoms of indigestion, such as belching up of sour food, heartburn, dizziness, shortness of breath and foul breath, and if you have any of them, your stomach is out of order and should be corrected.

Mi-o-na tablets have cured thousands of cases of indigestion and stomach trouble. If you have any stomach distress, Mi-o-na will relieve instantly.

But Mi-o-na unlike most so-called dyspepsia remedies, does more than relieve; it permanently cures dyspepsia or any stomach trouble by putting energy and strength into the walls of the stomach, where the gastric juices are produced.

A large box of Mi-o-na tablets costs but 50 cents at T. B. Wallace's and are guaranteed to cure or money back. When others fail, Mi-o-na will be the best is this; it does the cures. It is a producer of flesh when stomach and bowels; purifies the blood and makes rich red blood.

CARTER'S LITTLE LIVER PILLS.

CURE
Sick Headache and relieve all the troubles incident to a bilious state of the system, such as Dizziness, Nausea, Drowsiness, Distress after eating. Pain in the Side, &c. While their most remarkable success has been shown in curing

SICK
Headache, yet Carter's Little Liver Pills are equally valuable in Constipation, curing and preventing this annoying complaint, while they also correct all disorders of the stomach, stimulate the liver and regulate the bowels. Even if they only

HEAD
Ache they would be almost priceless to those who suffer from this distressing complaint; but fortunately their goodness does not end here, and those who once try them will find these little pills valuable in so many ways that they will not be willing to do without them. But after all sick head

ACHE
Is the bane of so many lives that here is where we make our great boast. Our pills cure it while others do not.

Carter's Little Liver Pills are very small and very easy to take. One or two pills make a dose. They are strictly vegetable and do not gripe or purge, but by their gentle action please all who use them.

CARTER MEDICINE CO., NEW YORK.

Small Pill. Small Dose. Small Price.

By-Law No. 15.
A.D. 1909.

A By-law to prohibit the sale of Liquor in the Township of Ernestown.

Be it enacted, and it is hereby enacted by the Municipal Council of the Township of Ernestown, in the County of Lennox and Addington, and Province of Ontario in Council assembled.

First. That the sale by retail of spirituous, fermented or other manufactured Liquors in, and shall be prohibited in every tavern, inn, or other place of public entertainment, in the said Municipality, and the sale thereof except by wholesale is, and shall be prohibited in every shop or place in the said Municipality, other than a house of public entertainment.

Second. That the vote of the electors of the said Township of Ernestown will be taken on the By-law by the Deputy Returning Officers hereinafter named.

The following are the list of Deputy Returning Officers to hold said election:

Polling Sub-division No. 1—Robert Frink.
Polling Sub-division No. 2—Archie Button.
Polling Sub-division No. 3—Bernard Dewan.
Polling Sub-division No. 4—Wesley Dawson.
Polling Sub-division No. 5—William Forsythe.
Polling Sub-division No. 6—Thos. Graham.

POLLING PLACES.

A.—Polling Sub-division No. 1—R. H. Peters' Shop, Millhaven.
B.—Polling Sub-division No. 2—Last 16, Concession 4.
C.—Polling Sub-division No. 3—North side Town Hall, Odessa.
D.—Polling Sub-division No. 4—Lot 16, Concession 6.
E.—Polling Sub-division No. 5—Grange Hall, Wilton.
F.—Polling Sub-division No. 6—South side Town Hall, Odessa.

Said election to be held on January 3d, A.D. 1910, commencing at 9 o'clock in the forenoon, and continuing open until 4 o'clock in the afternoon, of the same day, and no longer.

Third. That on the 12th day of December, A.D. 1909, at the Town Hall, Odessa, in the Village of Odessa, at the hour of 12 o'clock in the forenoon, the Clerk shall appoint in writing, signed by himself, two persons to attend at the final summing up of the votes by the Clerk, and one person to attend at each polling place, on behalf of the persons interested in and desirous of promoting the passing of the By-law, and also the like number on behalf of the persons interested in and desirous of preventing the passing of the By-law.

Fourth. That the Clerk of the said Municipal Council of the Township of Ernestown, shall attend at the Town Hall, Odessa, at the hour of 12 o'clock on the forenoon on the 13th day of December, A.D. 1909, to sum up the number of votes given for and against the By-law.

Fifth. This By-law shall come into operation on the day of the final passing thereof, after the 1st day of May, A.D. 1910, after the final passing thereof.

Council Chamber, Nov. 24th, A.D. 1909.

JAMES F. DAWSON, Clerk.

NOTICE.

Take notice that the above is a true copy of the proposed By-law which has been taken into consideration by the Municipal Council of the Township of Ernestown, and which will be finally passed by the said Council at the regular meeting thereof, after the expiration of one month from the publication hereof, unless a petition against the same be presented to the said Council in the manner and within the time provided by the Municipal Act, R.S.O. 1897, and amending Acts.

Dated this 24th day of November, A.D. 1909.

JAMES F. DAWSON, Clerk.

By-Law No.
A.D. 1909.

A By-law to prohibit the sale by retail of spirituous, fermented or other manufactured Liquors in the Municipality of the Village of Bath.

Be it enacted by the Municipal Council of the Village of Bath, hereby enacted by the Municipal Council of the Village of Bath, as follows:

1. That the sale by retail of spirituous, fermented or other manufactured Liquors in, and shall be prohibited in every tavern, inn, or other house or place of public entertainment, in the said Municipality, and the sale thereof, except by wholesale, is and shall be prohibited in every shop or place other than a house of public entertainment in the said Municipality.

2. That the vote of the electors of the said Village of Bath will be taken on the By-law by the following Deputy Returning Officers, namely: Mr. Rowland Rankin, Mr. Robert Rankin, Mr. Wesley Rankin, Mr. Wesley Rankin, Mr. Wesley

Personals

It is the desire of the publisher that all of the social and personal items in this column of The Beaver, if you have friends visiting from home, or you yourself away for a trip, leave word or send it on a post card.

Mrs. J. R. Ackerman and Master Vernon and sister, Miss Thompson, spent Friday the guest of the Rev. A. B. Foltice, of Harrowsmith.

Mr. F. D. Oliver, Marysville, and Miss Pearl Stewart, Shannonville, spent a few days last week with friends in Belleville, and attended the firemen's ball on Nov. 23d.

Mrs. J. R. Ackerman and Master Vernon, of Forest Mills, and Miss J. Thompson, of Strathcona, returned home on Wednesday, after spending a very pleasant week amongst friends at Leland.

Mr. Edmund and Miss Ila Maslon, "Lawn House", Richmond, were the guests on Tuesday of Mr. and Mrs. Edward Shaughnessy, Newburgh Road.

Mr. John H. Philips was down to Gananoque for a few days, and reports business good.

Misses Dillie Yorke and Pearl Spencer spent Sunday last the guests of Mrs. Thomas Herrington, Richmond.

Miss Rose Shannon is spending a couple of weeks in Belleville, visiting friends.

Rev. J. M. Whyte, Dr. Kennedy, Morgan Dean and Sidney D. Wagar, of Kitterprise, attended the Masonic Lodge of Instruction in Kingston, on Friday, Nov. 26th.

Mrs. Robert H. Baker went to Bath on Wednesday, and attended the funeral of her niece, Miss N. S. Aylsworth.

Miss Hudson, of Madill Brow, and Miss Johnston, of the Doxsee Co., leave next week for Lethbridge, Alta.

Mrs. J. R. Rowe, who has been visiting her mother, Mrs. Bryce Allen, returned to her home in Detroit, this week.

Miss M. Miller, who has been visiting her parents, Mr. and Mrs. S. R. Miller, John st., returned to New York on Saturday.

Mr. and Mrs. J. F. Cairns, of Stockland, spent a few hours yesterday in town with his parents, Rev. and Mrs. Hugh Cairns, John st.

Mrs. Charles Shark spent the week end with friends in Stirling.

Mrs. Herbert McCarthy will receive on Thursday, Dec. 9th, at her home, Dundas st., Mrs. Joseph Connolly, Yarker.

Mr. G. F. Ruttan spent Wednesday in Kingston on business.

Mrs. H. G. H. Travers left on Sunday last to visit friends in Toronto.

Mrs. Farmilo, of Madill Brow, spent Monday in Kingston, the guest of Mrs. Forsyth.

Mr. Johnston, Deseronto, spent Saturday and Sunday last the guest of Mr. and Mrs. A. P. Shannon, Water-front.

Miss Shannon, Water-front, was the guest of Mr. Dan Loucks, Bridge st., Glenora, who has been confined to his home by illness for some time past, left on Wednesday for Toronto, where he will undergo an operation.

Mrs. Thomas Parks spent a couple of days with Mrs. Winifred Chase, John st.

Mrs. John Bruce spent Wednesday in Bath, attending the funeral of the late Mrs. Aylsworth.

Mrs. A. T. Hatshaw, Mr. and Mrs. W. S. Herrington, Richmond, attended Court in Peterboro on Wednesday.

Miss Pearl returned to her home in Kingston on Saturday last.

Mrs. A. C. Warner and Mrs. F. S. Boorman, Colebrook, spent Wednesday in Bath.

Mr. Richard Baker, of Deseronto, is spending a couple of weeks with friends here.

Mr. and Mrs. D. K. Saul and two children, Camden East, spent a few days this week in town the guests of Mrs. Wm. Vine.

Miss Lena Gibbs, Wilton, attended Epworth District Epworth Convention, in Napanee, on Monday of this week.

Mr. and Mrs. Charles Prest, Bath, spent Sunday last the guests of Mr. and Mrs. Fred. Newkirk, Picton.

Mr. Ernest Hall has returned to his home in Kingston, after spending a few days with friends here.

Mr. Percy Wright and Miss Lena Gallagher, Bath, spent a few days last week in Napanee, the guests of friends here.

Mr. Earle B. Galbraith, of the Bank of Montreal, spent Monday last in Colebrook.

Mrs. A. C. Clarke and little daughter Dorothy, spent last week visiting friends in Toronto.

Mr. and Mrs. Fred Hawley and Miss Cora Vannest spent a few days last week visiting relatives.

Mr. Charles Smith and Mr. and Mrs. W. Bynum left this week for their brother at Iroquois, and Mrs. Barrie will go from there to New York to visit her sister, Mrs. Bland.

Miss Helen Wartman, Colebrook, was calling on friends in town last Friday.

Mr. and Mrs. Jeremiah Lockwood, Enterprise, announce the marriage of their daughter, Lora Ellis, to Mr. Arthur John Switzer, son of Mr. and Mrs. Coleman Switzer, Desmond, to take place on December 15th.

YOU CAN GET THEM ALL AT Wallace's. All the medicines, odorous and otherwise, are sold at Wallace's Drug Store. No matter what your drug wants are, you will find them there. It is Number 8 at all Wallace's.

Poultry taken every Thursday at W. BICKNELL'S, Camden East.

"Quality" and "Castle"

I am putting on two grades of Flour, called "Quality" and "Castle". The former we can recommend as being second to none and a little better than most brands, and the latter, "Castle", is a trial of a quality that these users will produce the most palatable bread in the world. "Quality" will cost you $2.80 per 100, and "Castle" $2.90. Give a trial order for your next order, and you will become a steady customer.

J. W. PATTERSON
CAMDEN EAST.

BIRTHS.

HAGERMAN—At Odessa, on Saturday, Nov. 13th, to Mr. and Mrs. Will Hagerman, nee Keitha Parrott, a daughter.

CARTER—At Napanee, on Wednesday, Dec. 1st, to Mr. and Mrs. Frank Carter, a son.

GROOMS—At Richmond, on Wednesday, Nov. 24th, to Mr. and Mrs. Menzo Grooms, a son.

WIMS—At Deseronto, on Nov. 30th, to Mr. and Mrs. Peter Wims, a daughter.

JORAN—At Deseronto, on Nov. 30th, to Mr. and Mrs. John Doran, a son.

MATTHEWS—In North Fredericksburgh, on Nov. 29th, to Mr. and Mrs. Fred Matthews, a daughter.

GAULIN—At Deseronto, on Dec. 1st to Mr. and Mrs. Ed. Gaulin, a daughter.

MARRIAGES.

ANDREW CAMPBELL—In St. Andrew's Church, Peterboro', on Nov. 1st, by the Rev. Mr. Potter, Lillian, daughter of Mrs. James Campbell, Hayden, to Dr. Harry Balfour Andrew, of Toronto.

BOWEN—McNEILL—At St. John's Church, Toronto, Nov. 25th, 1909, by Rev. Edward Costigan, Miss Laura Emma McNeill, of Orino, to Mr. Bert D. Bowen, only son of Mr. and Mrs. Robert Bowen, Deseronto Road.

DEATHS

SMITH—At Camden East, on Wednesday, Nov. 24th, Mrs. Elizabeth Smith, aged 71 years and 10 months.

LAITIMER—At his residence, Palace Road, on Wednesday, Dec. 1st, 1909, Wm. L. Latimer, aged 73 years, 11 months and 10 days.

STRATTON—Died at her son's residence, Deseronto, on Saturday, 27th, Mrs. Stratton, aged 77 years, 5 months and 21 days.

CARSCALLEN—At Harrington, on Thursday, Nov. 25th, 1909, Mary Eleanor Carscallen, aged 59 years, 6 months and 16 days.

HOFFMAN—At Kingston, John Johnson, aged 70 years.

GLEESON—At Kingston, on Saturday, Nov. 27th, 1909, the infant child of Mr. and Mrs. Allan Gleeson.

BELL ROCK.

Rev. Dalton Platt preached an eloquent sermon here on the 28th ult. Patrick James Tomah's sale was well attended on Saturday. There will be a mass meeting in favor of a local option held in the Methodist church here on the 3d inst. A good attendance is hoped for. Mrs. Alvin Snider has gone to Violet to visit friends. Miss Lucy Wagar, of Napanee, who is very ill, is under the medical care of Dr. Louis Tolloth, who has been very ill, is still very low.—Recent visitors: Mr. and Mrs. Charles Ames and family, Moscow, at J. Yorke's. Mr. and Mrs. Peter Taylor, Mr. and Mrs. Taylor and Mrs. Mc. Brady, Tamworth, at Mr. and Mrs. Mc. Mrs. and Mrs. E. M. Yorke, Verona, at J. Bonesteel's. Mr. and Mrs. Wm. Mc. Mrs. Mc. Mrs. Martin, at Mr. and Mrs. Wm. Reynolds'. Harvest visits: Mr. and Mrs. Wm. Reynolds, Mr. and Mrs. Haider, Delhi, at Mr. and Mrs. W. F. Pomeroy's.

BATH

The annual meeting of the Bath Agricultural Society was held in the Town Hall on Saturday last, when the following officers were elected for the ensuing year: President, Mr. Wm. Mc. Vice-President, Mr. Mc. Secretary-Treasurer, Mr. Mc. Directors, Messrs. Mc. Mc. Mc

Christmas Things

For Men and Boys

The proper place to find something suitable for a man's Christmas is at a man's store—this store—where "men who know" come for their outfitting.

Choice garments for men and boys from the best clothing manufacturers in Canada. Handsome and exclusive haberdashery, hats and caps in all the correct models.

Then the price feature of our store is a strong inducement, for its proverbial that, when quality is considered, our prices are always the lowest.

Suits for men — $7, $9, $10, up to $16.

Suits for boys — $2.50, $3.50, up to $7.50.

Boys' Fancy Suits—3 to 7 years old—$2, $3, $4, $5

Underwear—50c, $1, up to $2.50, in different makes and all sizes.

Overcoats for men—$7.50, $10, up to $17.

Boys' Overcoats—$3, $4, up to $7.50.

Children's Overcoats—$3, $4, up to $5.

Umbrellas — $1, $1.50, $2.50, up to $5.

Raincoats—$6, $7.50, up to $13.

Fancy Vests — $2, $2.25, $2.50, some very neat patterns, all sizes.

Fancy Hosiery, English Cashmere—25c, 40c, 50c.

Hats or Caps from 50c to $3.00.

Suspenders in fancy boxes—50c and 75c.

Pajamas — $1.50 per suit.

Shirts in all patterns—75c, $1, up to $2.

Gloves — 75c, $1, $1.50, up to $3.

It is to your interest to make your selections early. We will set anything aside and keep for you.

J. L. BOYES

Doxsee & Co.

Leading Millinery House.

Ladies' Silk Waists

Special Value

They are made of good Taffeta Silk Colors, Black, Black and White, Blue and White, Brown and Champagne neatly made in the newest designs. Nothing skimped but the price.

Ladies' Net Waists in Ecru and White, with Silk linings.

We consider the above the best value that has been in some time.

Novelties in Belts. Colors. All the latest shades and designs, including Gold and Silver Belts.

Doxsee & Co.

The Leading Millinery House.

On Sale

Berlin Wool, 7c a skein.

Corticelli Embroidered Silk, 7c a skein.

Hair Switches at cost.

M. L. Allingham

Another shipment of Queen Quality Boots in stock at WILSON BROS.

WM. BICKNELL is going out of Boots and Shoes, and selling the balance of his stock at cost or below.

A. S. HUMPHREYS Five Roses Flour $5.30. Sugars Granulated Pure 5 lbs. for 25c. Granulated Sugar 20 lbs. 1 bag 25c. for Rice 5 lbs. Comfort Soap 25c. for 25c. Jell Powders 6 packages 25c. Good Prunes 3 lbs. for 25c. Lemon and Orange Peel 2 lb. Jar 25c. for 25c. Choice Evaporated Apples 3 lbs. for 25c. Choice Seeded Raisins 2 lbs. for 25c. Choice Currants 2 lbs. for 25c.

On page 7 of this issue will be found by-laws incorporating the village as a town by the agreement between the Town and The Watson Mfg. Co. This by-laws is to be voted on at the election to be held on January next.

Reopening services of the Methodist Church, Camden East, will be held on Sunday, 12th Dec. at 10.30 a.m. and 7 p.m., and on the following Monday, Dec. 13th, a good singing and programme will be given, in Hinch's Hall. 49d

Mr. T. W. Diamond will again open the Napanee skating rink as soon as the weather will permit it to make ice, and no doubt all lovers of this pleasant recreation will be pleased to know that they will have an opportunity again this winter of enjoying themselves.

A letter received this week from Mr. A. G. Fairbairn, of Yorkton, Sask., he says they are having good winter weather and very fine sleighing. It has been as cold as 20 below zero. Times are booming this fall and promises to be good another year.

The ladies of the Western Methodist Church will serve Afternoon Tea at Mr. M. S. Madole's store on Saturday, Nov. 27th, and on the following days, Dec. 2d, 3rd, 4th, 9th, 10th, 11th, 16th, 17th, 18th, 23d and 24th. For the small sum of ten cents a good cup of tea with light refreshments may be had. The ladies will be glad of a hearty patronage. 48tf

Newman—Livingston & Co. continue to give 10 per cent. off all package Teas, and 10 to 20 per cent. off all package Breakfast Foods, Yeast, Soda, Blueing, Starches, etc. 4 lbs. the very best new Raisins 25c., 4 (16 oz.) packages choice Seeded Raisins 25c., new Lemon and Orange Peel, 12c per lb., 4 packages of Canada Corn Starch 25c., 3 lbs. the best new Baked Oats 25c., 7 lbs. the best Rolled Wheat 25c. Cash store and Cash prices for Cash people. tfb

AGENCY FOR

Eastman's Kodaks

NOW AT

Wallace's Drug Store

Mr. Hoffman, who has been away in Napanee for Eastman's Kodaks, is returning from business, and T. B. Wallace's will find Red Cross Drug Store, has taken over the Napanee Agency and will be pleased to supply any of the Kodak goods.

It is fun, anything can have been in the habit of calling at Hoffman's drug store and matter what it is for you will be able to buy from it.

WALLACE'S

It is only in Eastman, it isn't a Kodak.

County Council meets in regular session next Tuesday.

Mr. D. A. Nesbitt, P.S.I., Newburgh, is inspecting the public schools in town this week.

A teamsteing will be held in the Bethel Church, Hawley, on Friday, Dec. 17th. Fuller particulars next week.

The Commencement Exercises of the Napanee Collegiate Institute will be held this year on Friday evening, Dec. 17th.

If you want your saws filed, I am doing this kind of work over Madole's Hardware store. Done while you wait, and work guaranteed. H. CAVERLY. 49dp

Dr. Wagar, Dentist, will be at the Whalen House, Enterprise, on Tuesday, Dec. 7th, and at the Wheeler House, Tamworth, on Wednesday, Dec. 8th.

There will be no service in St. Thomas' Church, Morven, on Sunday Dec. 5th. Service on Sunday, Dec. 12th, at 10.30 a.m. with a celebration of the Holy Communion.

A cash option will be voted on at the election in January in the Township of Ernestown and the Village of Bath. See advertisements on page 3 of this issue.

The ladies of St. John's Church intend giving a "Masquerade Tea" in the Town Hall, Selby, on Tuesday, Dec. 21st. A good programme will also be supplied. Watch for particulars.

Owing to the crowded condition of our columns we were obliged to leave a number of honor rolls over till next week.

A grand teamsteing and entertainment will be given in the 5th Concession Church, Fellows, Dec. 16th, 1909. A first class programme by foreign and local talent. Rev. T. Hetzel, Napanee, will assist. The proceeds for repairing the church. Admission, adults 25 cents; children 15 cents. 49np

The "At Home" and sale of aprons and fancy articles, held at the residence of Mrs. F. F. Miller, under the auspices of the Church-woman's Guild, was very successful. The evening's work was most satisfactory, being $75.00, every article being sold. The programme was a feature of the evening, being of a high order and most enjoyable. The Executive of the Guild wish to extend their thanks to all who took part or helped in this programme, and feel it is largely due to their efforts, and to those who worked so well and faithfully, that the evening proved such a success, both socially and financially.

To stop any pain in 20 minutes, take one of Dr. Shoop's Pink Pain Tablets. Safe formula on the box. Ask your Doctor or druggist about this formula. It can't be bettered. Womanly pains, head pains, any pain. Instant relief. 50c or twenty Pink Pain Tablets, 25c. Sold by all dealers. 49c

Hand-made Lace Boots always in stock or made to order.

WILSON BROS.

Special offer on Acute Pie Plates, 10 inch, for Saturday, 4th inst., plates for 25c. Only one lot to any one person until sold out.

BOYLE & SON.

"THE RIVALS."

Queen's Dramatic Club, of Kingston, will present Sheridan's sparkling comedy, "The Rivals," at the Bijou Opera House, this Friday evening, Dec. 3d, under the direction of Miss Sinclair Hamilton, of Glasgow, Athenaeum. Prices 25c., 35c., 50c., 75c.

DECORATED CHINA.

Miss Howell announces a sale of decorated china, suitable for Xmas gifts on exhibition at the residence of Mrs. Willet Vanalstine, Centre and Thomas St. Orders filed, and lessons given in china and water colors. 49dp

ANNUAL MEETING.

The annual meeting of the Liberal-Conservative Association of the Township of Camden will be held in the Town Hall, Centreville, on Wednesday evening, Dec. 15th, at 7.30 o'clock, for election of officers, selection of candidates for municipal boards and other business. All in sympathy with the organization are cordially invited to attend. 49c

BAY CHRISTY SERVICES.

Sunday, Dec. 5th, 1909:

Educational sermons by Rev. S. F. Dixon, of Tamworth. Anderson 10.30 a.m.; Hay Bay 2.30 p.m.; Bethany 7 p.m.

Wednesday, Dec. 8th: The Women Missionary Society and the Mission Circle will meet at the parsonage. The programme promises to be very interesting. Every lady of the church will be welcomed.

DANIEL RYAN IN "THE FOX."

"The Fox," which is booked at the Brisco Opera House for Monday evening next, Dec. 6th, is a thrilling story of French-Canadian life that grips an audience as the like play has not done for years. The name of Daniel Ryan, as the leading man, is sufficient to attract the theatre-going people of Napanee confidence in the play and the manner in which it will be presented. Popular prices.

WONDERLAND

Don't forget the matinee on Saturday, from 1.30 to 5 p.m.

Admission 5 cents.

W. J. Foster, Proprietor.

MITE BOX SOCIAL.

As announced last week, the Ladies' Aid of the Presbyterian Church will hold their mite box social next Monday evening, Dec. 6th, in the Sunday School room, at 8 o'clock. A very fine programme of solos, readings and recitations, also an address by Rev. Mr. Cleveland Master in the College, are in store. Admission, 15c. All come and help the ladies, and enjoy a very pleasant evening.

DROWNED IN LAKE.

About a month ago Clark Johnson, a well known resident of Napanee, took a trip to Kingston, and had not been heard from until Tuesday last, when the mystery was cleared up, as his body was found floating in the lake near Kingston. At the time of his disappearance it was learned that he had accidentally fallen into the lake, but the speed of his whereabouts was unknowable until the news reached here on Tuesday of the finding of the body. The remains were brought to Napanee on Wednesday interment being made at Riverview cemetery Thursday morning. Deceased was 42 years of age, and leaves a wife and two children. Besides a sister, Mrs. Samuel Howard, to whom his sympathy is extended.

Y. W. C. T. U.

A group-publishing scheme to send in the names of the people in the town with regard to their subscription to the Y. W. C. T. U. Appeals have come to the Union that the relief of Hamilton's 3,000 they have been unable to grant, simply because so far that purpose has been placed at their disposal. The special local work they have undertaken is in the form of evangelistic meetings and classes for instruction in sewing. The receipts from the sale and raisings sale hands over the rest of the month, and a basketful for sewing are to be sent to the W. C. T. U. rooms, where it does all the evangelistic effort is made the medium for the distribution of God's Word alone, but this rule does not prevail here, and the Union wishes it to be understood that unless their gifts are for charitable purposes are placed in their trust that the different churches must still be responsible for the support of their own people.

INSTALLATION OF OFFICERS.

At the regular conversation of Mt. Sinai Lodge, No. 49, Royal Arch Masons, held on Wednesday evening, Dec. 1st, the following officers were installed for the year 1910 by Rt. Ex. Comp. J. G. Ferrell:

Ex. Comp. H. A. Wood, Z.
Ex. Comp. H. J. Wood, H.
Ex. Comp. Rev. T. Watters, J.
Ex. Comp. Dr. Ashe Walker, Treas.
Rt. Ex. Comp. E. J. Walker, S.E.
Comp. Ezekiel Shaver, S.N.
Comp. D. A. Nesbitt, P.S.
Comp. Chas. Reid, S.S.
Comp. F. H. Wormwell, J.S.
Comp. W. A. McQuaig, M. of 1 V.
Comp. Geo. C. Joyce, M. of 2 V.
Comp. W. Lockwood, M. of 3 V.
Comp. F. J. Frost, M. of 4 V.
Comp. Rev. Jas. Allen, Chaplain.
Ex. Comp. Wm. Shannon and Comp. Wm. Lockwood, Stewards.
Rt. Ex. Comp. R. W. Hanson, of Stirling, Grand Supt. District Deputy, No. 11, was present on his official visit to the chapter, and addressed the companions on matters of interest to the craft. Comp. M. W. Cambridge in his well known able manner.

HOUSEHOLD FAIR.

The Ladies' Aid Society of Trinity Church will hold their annual household fair on Friday, Dec. 3rd, opening at 10 a.m. A great variety of useful and ornamental articles will be offered for sale. Luncheon of the Europe plan will be served at the Parish Hall, and afternoon tea from 3 to 6 o'clock.

On December tenth and without fail Trinity will hold the annual lunch and sale. So Trinity Ladies' Aid and social society, Are working extra hard from now to sleigh-bell day.

The door of the school house is open wide, And all are invited to go inside,
And every luckiest fifteenth one
Will have a free lunch and see the fun.

There'll be Xmas gifts for priced and high, And all you need to make it merry,
Is the pantry you'll find and the purse and cake—
So your mother herself never dared to bake.

So remember, everyone, I pray,
At the middays hour on the tenth day
Of December month, come set or die,
Please gather to lunch and talk and buy.

MENU.

Pork and Beans. Scalloped Potatoes. Pie. Tea. Roasted Chicken. Meatballs and Cheese. Cake. Coffee.

Five cents each in the price,
Twenty-five cents buys five courses also.

MISSIONARY ADDRESSES.

One of the most inspiring missionary addresses we have ever been privileged to hear was those delivered by Mrs. J. Goforth, of Honan, China, in the Presbyterian Church, on Monday afternoon and evening. The afternoon meeting of ladies, Mrs. Goforth traced the growth of the Honan Mission from its beginning 23 years ago, when she and her husband were sent out to that Province of eight million souls, with not a single Christian. By consecration and prayer, in their part, God had led them through all the darkness and trials of the Boxer rebellion, and made them of use in establishing a church of over two thousand souls. Appealing for the women at home, that they might be spiritually aroused to give up worldly aims and pursuits, and by prayer and consecration live a higher life of knowledge. That it was possible for women to take a broader view of life, without neglecting their home and children, she demonstrated by her own experience and example. In the evening, the general public were given a broader view of the work in "The Awakening of China." Rev. Mr. Coon presided. The influence of mission work upon the many changes so recently introduced into that country were shown, especially in the edicts regarding opium, and those regarding educational advantages, though it is to the white man's disgrace that the British and American cities are flooding the country with cheap cigarettes to take the place of the forbidden opium. As in the afternoon, the speaker made a touching plea for the spiritual awakening of the Canadian Church, that Bible study and prayer take a larger place in the Christian's life. We need to empty our lives of whatever hinders us, cleanse it and fill with the Spirit till it overflows in service for others. Without doubt, much good has been done by Mrs. Goforth's visit to our community.

Our Comfort Felt House Shoes make nice cosy Xmas presents.

WILSON BROS.

HAPPY EVENT.

Mrs. Symington invited "Our Bible Class" of the Western Methodist Church, on Thursday evening, to Mr. Caton's luncheon parlors, where they were bountifully served with oysters and everything else that a good appetite could wish for. After tea the present and past officers and many of the class gave short and pithy addresses on the blessings and benefits they had received from the study and teaching of the word. Mr. T. Symington gave a fine talk on the powers of organization, a subject he handled to his credit, and a help to the class. Miss Thompson sang several solos in her sweet clear voice and responded to encores. Mrs. Symington gave a summary account of one of her eastern trips, taking her class in thought from home to Liverpool. Then she gave a description of Malta, which was fresh in their minds, having recently been there with the great Apostle Paul on his way to Rome.

Mrs. Symington spoke of her great pleasure in meeting her class at the annual home gathering of her class. That she looks upon them as her brothers and sisters.

The nucleus of this class was established in the year 1875, thirty-three years ago, and taught by her ever since. It was organized and chartered in 1907, and now numbers seventy-five members. Master Jas. Webedale gave a summary account of the Ontario Sabbath School Convention held lately in Toronto. Mr. Gibbard, the S. S. Superintendent, gave an address and closed with prayer.

Children Cry FOR FLETCHER'S CASTORIA

THE VERY LATEST THING.

In ladies' hand bags and purses, also gentlemen's Wallets, made by The Julian Sale Leather Goods Co., something special for the Christmas trade at The Medical Hall—Napanee's Largest Drug Store—Fred. L. Hooper

PUBLIC MEETING.

A meeting of the business men was held in the Council Chambers, on Tuesday evening, for the purpose of having the dredging in the river completed. Mr. J. L. Madill acted as chairman. The matter was discussed, and was found that it would take in the neighborhood of $40,000 to put the river in first class condition. The captains of several of the schooners were present and said it was impossible to navigate the river in its present condition with a full cargo. A committee was appointed to get the facts of the case and will report on Monday evening to the Council, and then will appoint several of our business men to go to Ottawa, and put the facts before the Minister of Public Works. The following is a letter received by Mr. F. S. Wartman, Collector of Customs from Capt. Christie, of the Brockville and will explain itself:

November 26th, 1909.

Mr. Fred Sir, I am writing you again concerning the state of the channel in the Napanee River. First, I wish to thank you for the manifest interest you took to the personal inspection of the channel on Tuesday last, and I wrote you, was a fortune to be able to accompany me, as otherwise I would have had to depend upon the assignation of the river, but as it is, I feel better and have been better able to judge of the channel. From above Napanee, nearly all the way to the bridge, there is room for continued right on our part, and a very small and necessary improvement. You are no doubt aware that the depth is now 6 feet, this season of the year, and particularly this year, and the Government should be made aware of the necessity of immediately deepening at this favorable time, as the dredge is available.

I am decidedly anxious for the completion of this dredging from the fact that my Company's route and time of navigation is over for the most year's business, and it is necessary that we have an idea of the extent of the work proposed in the channel this year before we can finally purchase boats, and the present conditions would of necessity close us from public navigation for the old navigation of the river.

Any assistance you can lend will appreciated by the public, and especially by myself as interested in marine trade on this river as a result of what you have already accomplished, and I am sure you will interest yourself enough to see that the work is carried on to completion, and will interest yourself enough to see that the work is carried on to completion, and will interest yourself enough to see that the work is carried on to completion, and

ELDER HENRY CUNNINGHAM

Recommends

Vinol

For Weak, Run-Down People.

"I was run down and weak from indigestion and general debility, also suffered from vertigo. I saw a cod liver preparation called Vinol advertised and decided to give it a trial, and the results were most gratifying. After taking two bottles I regained my strength, and am now feeling unusually well." — HENRY CUNNINGHAM, Elder Baptist Church, Kinston, N.C.

Vinol contains the two most world-famed tonics—the medicinal, strengthening, body-building elements of Cod Liver Oil and Tonic Iron. Vinol contains no oil, and is by far the Best Strengthening Tonic obtainable. **We return your money without question if Vinol does not accomplish all we claim for it.**

T. B. WALLACE, Druggist, - Napanee, Ont.

Lennox and Addington Historical Society.

[illegible] a half of the Lodge, Napanee, 1851.

[illegible] relating to events in the County [illegible] which are connected with the [illegible] the need to the Society for that purpose. [illegible] These features are those which [illegible] would be found to [illegible] the visit of [illegible] Edmund Walker and Sir John A. Macdonald, 1885.

EVENTS

1. Bill relating to exhibition, Shire Hall, 1845.
2. Letter from D. Rollin, Quebec, asking position through influence of Sir Allan MacNab, 1845.
3. Invitation to Mrs. Marrack's Ball, Napanee, 1845.
4. Letter from Thomas A. Corbett, Sheriff, to Bell Fairs at Napanee, 1845.
5. Petition signed by 21 prominent residents asking for permission to hold Fairs in Napanee and Bath, 1846.
6. Petition signed by 21 prominent residents asking for permission to hold Fairs in Napanee and Bath, 1846.
7. Petition signed by 21 prominent residents asking for permission to hold Fairs in Napanee and Bath, 1846.
8. Petition signed by 21 prominent residents asking for permission to hold Fairs in Napanee and Bath, 1846.
9. Petition signed by 21 prominent residents asking for permission to hold Fairs in Napanee and Bath, 1846.
10. Petition signed by 21 prominent residents asking for permission to hold Fairs in Napanee and Bath, 1846.
11. Petition signed by 21 prominent residents asking for permission to hold Fairs in Napanee and Bath, 1846.
12. Commission issued to Thomas Corbett, Sheriff, to hold Fairs at Napanee, Named in Gov. Lord Sydenham's Commission.
13. Bill for complimentary benefit in town hall, Napanee, to Yates-Sentinel Combination, 1874.
14. Invitation to "Leap Year Assembly," Napanee, 1872.
15. Invitation to "Masonic Ball" Napanee, 1873.
16. Advertisement of Napanee Centre Street Skating Arena, 1875.
17. Invitation to "Quadrille Party" Odessa, 1878.
18. Wedding invitation, Wilton, 1875.
19. Invitation to "Bachelors' Ball" given under the patronage of the ladies of Napanee, 1870.
20. Invitation to the "Winter Assembly" held at the Music Hall, Napanee, 1873.
21. Invitation to "Leap Year Assembly," Napanee, 1872.
22. Invitation to "Masonic Ball" Napanee, 1873.
23. Bill for complimentary benefit in town hall, Napanee, to Yates-Sentinel Combination, 1874.
24. Dance programme, St. Aidan's Ball.
25. Invitation to Thousand Island Park, 1881.
26. Wedding invitation, Odessa, 1882.
27. Invitation to "Fancy Party" Napanee, 1883.
28. Invitation to "Quadrille Party" Odessa, 1878.
29. Invitation to "Masonic Ball" Napanee, 1873.
30. Dance programme, St. Aidan's Ball.
31. Invitation to Thousand Island Park, 1881.
32. Wedding invitation, Odessa, 1882.
33. Invitation to "Fancy Party" Napanee, 1883.
34. Invitation to "Quadrille Party" Odessa, 1878.
35. Invitation to "Masonic Ball" Napanee, 1873.
36. Dance programme, St. Aidan's Ball.
37. Invitation to Thousand Island Park, 1881.
38. Wedding invitation, Odessa, 1882.
39. Invitation to "Fancy Party" Napanee, 1883.
40. Invitation to "Quadrille Party" Odessa, 1878.
41. Invitation to "Masonic Ball" Napanee, 1873.
42. Wedding invitation, Wilton, 1875.
43. Invitation to "Bachelors' Ball" given under the patronage of the ladies of Napanee, 1870.
44. Invitation to the "Winter Assembly" held at the Music Hall, Napanee, 1873.
45. Invitation to "Leap Year Assembly," Napanee, 1872.
46. Invitation to "Masonic Ball" Napanee, 1873.
47. Invitation to "Quadrille Party" Odessa, 1878.
48. Wedding invitation, Wilton, 1875.
49. Invitation to "Bachelors' Ball" given under the patronage of the ladies of Napanee, 1870.
50. Invitation to the "Winter Assembly" held at the Music Hall, Napanee, 1873.
51. Invitation to "Leap Year Assembly," Napanee, 1872.
52. Invitation to "Masonic Ball" Napanee, 1873.
53. Invitation to "Quadrille Party" Odessa, 1878.
54. Wedding invitation, Wilton, 1875.
55. Invitation to "Bachelors' Ball" given under the patronage of the ladies of Napanee, 1870.
56. Invitation to the "Winter Assembly" held at the Music Hall, Napanee, 1873.
57. Invitation to "Leap Year Assembly," Napanee, 1872.
58. Invitation to "Masonic Ball" Napanee, 1873.
59. Invitation to "Quadrille Party" Odessa, 1878.
60. Wedding invitation, Wilton, 1875.
61. Invitation to "Bachelors' Ball" given under the patronage of the ladies of Napanee, 1870.
62. Invitation to the "Winter Assembly" held at the Music Hall, Napanee, 1873.
63. Invitation to "Leap Year Assembly," Napanee, 1872.
64. Invitation to "Masonic Ball" Napanee, 1873.
65. Invitation to "Quadrille Party" Odessa, 1878.
66. Wedding invitation, Wilton, 1875.
67. Invitation to "Bachelors' Ball" given under the patronage of the ladies of Napanee, 1870.
68. Invitation to the "Winter Assembly" held at the Music Hall, Napanee, 1873.
69. Invitation to "Leap Year Assembly," Napanee, 1872.
70. Invitation to "Masonic Ball" Napanee, 1873.
71. Invitation to "Quadrille Party" Odessa, 1878.
72. Wedding invitation, Wilton, 1875.
73. Invitation to "Bachelors' Ball" given under the patronage of the ladies of Napanee, 1870.
74. Invitation to the "Winter Assembly" held at the Music Hall, Napanee, 1873.
75. Invitation to "Leap Year Assembly," Napanee, 1872.
76. Invitation to "Masonic Ball" Napanee, 1873.
77. Invitation to "Quadrille Party" Odessa, 1878.
78. Wedding invitation, Wilton, 1875.
79. Invitation to "Bachelors' Ball" given under the patronage of the ladies of Napanee, 1870.
80. Invitation to the "Winter Assembly" held at the Music Hall, Napanee, 1873.
81. Invitation to "Leap Year Assembly," Napanee, 1872.
82. Invitation to "Masonic Ball" Napanee, 1873.
83. Invitation to "Quadrille Party" Odessa, 1878.
84. Wedding invitation, Wilton, 1875.
85. Invitation to "Bachelors' Ball" given under the patronage of the ladies of Napanee, 1870.
86. Invitation to the "Winter Assembly" held at the Music Hall, Napanee, 1873.
87. Invitation to "Leap Year Assembly," Napanee, 1872.
88. Invitation to "Masonic Ball" Napanee, 1873.
89. Invitation to "Quadrille Party" Odessa, 1878.
90. Wedding invitation, Wilton, 1875.
91. Invitation to "Bachelors' Ball" given under the patronage of the ladies of Napanee, 1870.
92. Invitation to the "Winter Assembly" held at the Music Hall, Napanee, 1873.
93. Invitation to "Leap Year Assembly," Napanee, 1872.
94. Invitation to "Masonic Ball" Napanee, 1873.
95. Invitation to "Quadrille Party" Odessa, 1878.
96. Wedding invitation, Wilton, 1875.
97. Invitation to "Bachelors' Ball" given under the patronage of the ladies of Napanee, 1870.
98. Invitation to the "Winter Assembly" held at the Music Hall, Napanee, 1873.
99. Invitation to "Leap Year Assembly," Napanee, 1872.
100. Invitation to "Masonic Ball" Napanee, 1873.

EVENTS SUPPLEMENTARY LIST.

[illegible] Bazaar in aid of Hall, 1875.
[illegible] Bill for Hall in Napanee, 1875.
[illegible] Bill for Hall in Napanee, 1875.
[illegible] Bill for Hall in Napanee

By-Law No.

Of the Corporation of the Town of Napanee.

[illegible]

Schedule "B" to By-law.

Waterworks Agreement.

THIS AGREEMENT MADE IN DUPLICATE ... A.D. 18 ...

THE NAPANEE WATERWORKS ... [illegible]

THE CORPORATION OF THE TOWN ... [illegible]

[illegible]

(Sgd.) EDWARD A. BOND

President of the Napanee Water Works Co.

(Seal)

In the Presence of

(Sgd.) S. M. SAVAGE

Mayor.

Clerk.

SCHEDULE "C"

Referred to in the Agreement hereunto annexed.

The charges for the supply of water to consumers shall not exceed the following rates per annum upon which a discount of twelve and a half per cent shall be allowed for prompt payment.

FOR PRIVATE DWELLINGS.

Not exceeding five rooms, 1 faucet	$ 4 60
Over five rooms, 1 faucet	6 90
Each wash basin	1 15
Bath tubs	3 45
Each additional bath tub	2 30
Urinals	2 30
Water closets, self closing, in residence or private office	4 60
Stationary wash tubs	3 45
Sprinklers, street or lawn, from 45 to 66 feet frontage to be used not more than ten hours per day	6 90
Each additional front foot	09
From ... to 45 feet frontage, 15½c per foot.	

PRIVATE STABLES.

1 horse, including washing wagon, 1 faucet	$ 4 60
Each additional horse	2 30
Cows and oxen, each	2 30

PLACES OF BUSINESS.

Public Offices and Stores ...$5.75 to	$11 50
Hotels, Restaurants, Saloons, Boarding Houses, Stables, Livery, Factories, according to amount of water used.	
Bakeries, using not to exceed 3 barrels of flour per diem	13 80
Each additional barrel of Flour	4 60
Banks, including one wash basin	11 50
Book Binders ...$11.50 to	17 25
Blacksmith Shops, 1 fire	4 60
Each additional fire	2 30
Barber Shop, 1 chair	5 75
Each additional chair	2 30
Butcher Stalls, and Shops ...$5.75 to	23 00
Bath Houses, public, per tub $5.75 to	11 50
Billiard Saloons, 1 table	5 75
Each additional table	2 30
Cigar Manufactures, employing not exceeding ten hands	11 50
Each additional hand	1 15
Candy Manufacturies ...$5.75 to	28 75
Dying and Scowering Shops $11.50 to	34 50
Fountains, flowing, not exceeding six hours per day during season—	
3-16 orifice	17 25
¼ orifice	34 50
5-16 orifice	57 50
Laundries ...$11.50 to	57 50
Printing Office, not including steam engine ...$9.20 to	34 50
Photograph Galleries ...$11.50 to	23 00
Urinals in Offices, Stores and Shops, each	3 45
Water Closets in Offices, Stores and Shops, each	5 75

METER RATES.

A discount of 12½ per cent. to be allowed for prompt payment.

100 to 500 gallons per day, 57½ cents per 1000 gallons.

500 to 1000 gallons per day, 28¾ cents per 1000 gallons.

1000 to 2000 gallons per day, 23 cents per 1000 gallons.

2000 to 10000 gallons per day, 17¼ cents per 1000 gallons.

10000 to 20000 gallons per day, 13¾ cents per 1000 gallons.

Over 20000 gallons per day, 11½ cents per 1000 gallons.

Take notice that the above is a true copy of a proposed By-law which has been taken into consideration and which will be finally passed by the Council of the Municipality of the Town of Napanee (in the event of the assent of the electors being obtained thereto) after one month from the first publication of said By-law in the Napanee "Beaver", the date of which said first publication was on Friday, the 3d day of December, A.D. 1909, and that the votes of the electors of the said Municipality will be taken thereon at the hours, day and places therein fixed.

(Sgd.) W. A. GRANGE,
Clerk.

49-50-51-52.

A SIXTH SENSE.

Said to be Possessed by Animals and Denied by Man.

Have you ever watched a big flight of starlings, asks a nature lover. If so, you will have noticed that, at a given second, every single one of the many hundreds of birds will make identically the same turn.

It is not a question of following my leader. It isn't as if one bird turned first, and the others followed its example. The movement is simultaneous, and no bird ever makes a mistake.

How do they do it? Is it an inaudible, invisible command from the leader? To be truthful, no one knows; probably no one ever will know.

Birds are not the only creatures to perform simultaneous evolutions. The writer has seen great shoals of porpoises off the Florida coast lined out on each side of the ship, "dressed" as perfectly as a crack infantry regiment. At a given instant, each porpoise will make a simultaneous turn, and, moving in a semi-circle, fill up behind the ship again. The two lines cannot, of course, see one another, for the ship is between them; yet their movements are as perfectly timed as if each were following an electric signal.

It has been suggested that the impulse which communicates the order to maneuver is telepathic. It would seem as if it must be so. At any rate, the mere human can never hope to imitate such precision.

It may be humiliating to some intellectual individuals, but there is no getting away from the fact that animals have powers—call it a sixth sense or anything you please—which are denied to man.

FASHION NOTES.

The three cornered hat for fall wear is a good street hat shape, and can be filled out with the season's trimmings in a becoming manner.

On many of the long sealskin coats big black jet buttons appear, but the criticism is heard that they are not nearly so artistic or effective as buttons or dull black passementerie, silk thread or fine braid.

Bengaline hats with lower portions finished in velvet are most effective when the plumes match the velvet, if not the silk. Bengalines of every description, in wide and narrow stripes, are used for the very smartest creations.

Crepes of every variety of crinkliness from those that resemble crepe de chine, to some as rough as the heaviest mourning crepe, come in an infinite number of good colors, and are destined to be favorites for dress materials during the winter.

An attractive and rather uncommon scarf seen lately was entirely formed of Irish crochet, the ends and border of the heavier guipure, the body of the scarf itself of fine bebe crochet. Another was of chalk white tulle with ends and border of Irish guipure.

Foulard satin makes a pretty and inexpensive lining for tailored coats, particularly serge. Fine soft shantung is excellent for lining purposes, but it costs more than foulard, which may be had in such variety of coloring that a harmonizing combination is always possible.

CLOSE TO IT.

Donald had returned from a visit to the country and was full of reminiscences of persons and things that had interested him.

"I met a boy, mamma," he said, "that had the queerest name I ever heard. He said his folks found it in the Old Testament. It was—it was—let me see—yes, it was Father William, or William Father. I've forgotten just now which. But it was one or the other."

"But, Donald," said his mother, "there is no such name as Father William or William Father in the Old Testament."

"Are you sure, mamma?"

"I certainly am, dear. I have read it through several times. William is a comparatively modern name. It isn't anywhere in the Bible."

"Well, but oh, I remember now!" exclaimed Donald. "It was Bildad!"

WHAT HE CALLED TO SAY.

"Mr. President," said the caller at the White House, "I do not wish to boast, but I thought you might like to know that I was the original—"

"Really, you must excuse me, my dear sir. I have a pressing engagement."

"Ah, I am very sorry. I merely called to say that I am the first man that ever—"

"I am sorry, sir, but really I must beg that you will excuse me."

"Certainly Mr. President, certainly. I merely wished to say that I am the first golfer that ever made a 275-yard drive with a niblick."

"Oh, I thought you were going to tell me you were the first man that ever supported me for the presidency. Sit down! Sit down! By the way, can't you have lunch and go out and have a game with me this afternoon?"

THE UNHONORED PROPHET.

A correspondent was talking about Wilbur and Orville Wright.

"It is the usual case," he said, "of the prophet without honor in his own country. The Wrights had to go abroad to be appreciated.

"Don't think they didn't feel their country's indifference to them. They felt it deeply. On the head of it Wilbur Wright told me something about Carlyle.

"A visitor to Carlyle's birthplace, back in the 70s, said to a native:

"Smart man, that Thomas Carlyle!"

"The native grunted.

"Him smart? Why, I went to skule wi' him."

Governor Glasscock of West Virginia, while travelling through Arizona, noticed the dry, dusty appearance of the country.

"Doesn't it ever rain around here?" he asked one of the natives.

"Rain?" The native spat. "Rain? Why, say, pardner, there's bullfrogs in this yere town over five years old that hain't learned to swim yet."

BAY OF QUINTE RAILWAY TIME TABLE

TAKING EFFECT DECEMBER 1st, 1909

Down Trains Going South: No. 6, P.M.	No. 4, P.M.	No. 2, A.M.	No. 12, A.M.	STATIONS	Up Trains Going North: No. 11, P.M.	No. 7, P.M.	No. 5, P.M.	No. 1, A.M.
L 1 40				Bannockburn				A 12 40
1 50				Allans				12 2?
2 05				Queensboro				12 0?
2 25				Actinolite				11 4?
A 2 45 / L 3 05			L 6 50	Tweed	A 7 35			L 11 ? / A 11 15
3 15			7 00	Stoco	7 20			11 00
3 30			7 15	Larkins	7 05			10 4?
3 45			7 35	Marlbank	6 45			10 2?
3 5?			7 ??	Erinsville	6 30			10 1?
L 4 15	L 2 15		8 05	Tamworth	6 20	A 1 40		10 ?
4 35	2 30		8 25	Enterprise	6 03	1 20		9 ?
4 47	2 42		8 37	Moscow	5 48	1 07		9 2?
A 5 00	A 3 00		A 8 48 / L 8 55	Yarker	L 5 35 / A 5 20	L 12 55		L 9 ?
			9 10	Harrowsmith	4 55			
				Murvale§	4 39			
				Glenvale§	4 29			
			9 40	Kingston Junction	4 10			
			A 10 00	Kingston	L 4 00			
		L 8 10		Sydenham			A 6 10	
		8 20		Harrowsmith			5 45	
L 3 25	L 3 02	A 8 45 / L 9 10		Yarker		A 12 50	L 5 25 / A 5 13	A 8 2?
5 38	3 15	9 24		Camden East		12 35	5 00	8 ?
5 45	3 25	9 35		Newburgh		12 25	4 50	8 1?
5 58	3 35	9 45		Strathcona		12 15	4 40	8 0?
A 6 15 / L 6 35	A 3 50	A 9 58		‡Napanee		L 12 00	L 4 25	L 7 ? / A 7 2?
A 6 55				Deseronto				L 7 0?

Napanee to Deseronto—‡2.15 a.m., 7.30 a.m., 10.30 a.m., 11.60 a.m., 1.25 p.m., 4 ... p.m., 6.35 p.m., 6.50 p.m., 8.15 p.m.

Deseronto to Napanee—7.00 a.m., 7.15 a.m., 9.10 a.m., 11.20 a.m., ‡12.40 a.m., ... p.m., 6.10 p.m., 7.40 p.m., 12.20 p.m.

Connecting with G. T. R., east and west.

‡Daily. Other trains run daily (Sunday excepted). §Trains stop on signal.

E. WALTER RATHBUN, President. MILES McKEOWN, Despatcher. H. B. SHERWOOD, Superintendent.

DEPEW INHERITS TALKATIVENESS.

"My father," said Chauncey M. Depew, "was a frugal and saving man. He never approved of the waste of anything, including time.

"One night he went to a prayer meeting. The brethren were backward. After a wait of a quarter of an hour my father arose and said: "It is a shame to waste all this valuable time. Will not some brother tell his experience?"

"No one rose and my father continued: "Will some one lead us in prayer?"

"There was no response to this appeal and my father said: "In that case I will improve the time by making a few observations on the tariff."

TOO LATE.

At luncheon at Buckingham Palace the other day one of the young princes of Wales began, "Oh, grandpapa," when the King interposed with some severity, "Little boys should be seen and not heard. Go on with your luncheon, and don't talk." Collapse of small prince. To him presently the King relenting: "Well, now you can say what you were going to say." Prince, with a world of meaning: "Too late, grandpapa; too late." The King: "Nonsense! If it was worth saying five minutes ago it is worth saying now." Prince, firmly: "No, grandpapa. There was a great, enormous slug in your salad, and you've eaten him."

USELESS WASTE OF ENERGY.

A small Wichita boy's father is a Democrat. But at the grandfather's house all are Republicans, and when he visited at the latter place he heard a good many jolts flung at Democracy and its friends. He tried to stay loyal, however.

One day his aunt was helping him through with his lessons, when he suddenly flung his book in to a corner of the room and said:

"Auntie, it's no use. I'm not going to learn to read. It's no use, I tell you. Why, I've got to be a Democrat, anyway."

AS IT HAPPENED.

The head of a big firm of contractors was walking around the premises and stopped to converse with old George, a stableman.

"Well, George, how goes it?" he said.

"Fair to middlin', sir," George answered. "Fair to middlin'." And he continued to rub down a bay horse, while the other looked on in silence. "Me and this 'ere hoss," George said, suddenly, "has worked for you sixteen year."

"Well, well," said the boss, thinking a little guiltily of George's very low wage. "And I suppose you are both pretty highly valued, eh, George?"

"H'm!" said George. "Both of us was took ill last week, and they got a doctor for the hoss, but they just docked my pay!"

A TRUTHFUL VERDICT.

Fargo, N.D., once boasted a composite postmaster and coroner. He was called upon one day to give his verdict upon the case of a stranger who had been the victim of a fit on the main street.

As the man was known to nobody he was hurried to the much prized new City Hospital. There the case was diagnosed as appendicitis, but when the operation took place the attending surgeon discovered that the patient had been previously relieved of his appendix.

The doctor endeavored to retrace his steps, but the strange man died from the effects of the operation.

The postmaster-coroner, in rendering his verdict, filled in the space, after "Cause of Death", with a rubber stamp which read "Opened by Mistake."

Harry was walking with another boy, when he was joined by a friend, a year or so older and inclined to manners.

"Introduce me, Harry," the newcomer whispered pompously.

Harry twisted, reddened, and at last turned to his companion, with: "Jim, have you ever seen Gilbert Spencer?"

"No," the other boy answered.

"Well," Harry blurted out, reddening still more and jerking one thumb over his shoulder towards the newcomer, "that's him!"

DENTAL.

DR. J. CLEARY WRAY, DENTIST.
Honor Graduate of Toronto University and Member of Royal College of Dental Surgeons.
Gold Work a Specialty. Inlays, Fillings Crowns and Bridges.
Office—Corner Thomas and George Streets DESERONTO, ONT.
Hours—9-12, and 1.30-5.

N. J. SILLS, L.D.S., D.D.S.
Honor graduate of Toronto University and Licentiate of Dental Surgery.
Crown and Bridge work a specialty.
Office over Smith's Jewelry Store. 31-1y

DR. WARTMAN, DENTIST.
Graduate of Royal College of Dental Surgeons, and Toronto University also Dr. Evans (New York) post graduate course. Lady assistant in attendance.

A. S. ASHLEY,
Dentist.
Office, over M. S. Madole's Hardware store. Napanee. 16tf

MEDICAL.

DR. C. E. WILSON,
Physician.
Office Hours—11 a.m. to 1 p.m. 3 p.m. to 5 p.m. 7 p.m. to 8 p.m.

R. A. LEONARD,
M.D., M.C.P.S., Physician, Surgeon, and Accoucheur. Late House Surgeon Kingston General Hospital. Office and residence, Dundas street, Napanee.

C. M. STRATTON, M.D., M.C., M.R.C.P. & S.
Corner Dundas and Robinson sts., Napanee. X-Ray and Electric treatment a specialty. Diseases of women and children a specialty.

VETERINARY.

E. MING,
Graduate of Ontario Veterinary College, (late student with Dr. Acherill, Belleville), has opened an office in Napanee, where he may be consulted on all diseases of domesticated animals. Office—John st., 3 doors south of Madole's hardware store.

W. D. MacCORMACK, V.S.,
(Successor to Dr. Bradshaw). Treats diseases of all domestic animals on modern principles. Dentistry and Surgical Operations a specialty. Office—Dr. Bradshaw's old stand. 'Phone 61. 18tf

Marriage Licenses.

E. O. CLARK,
Issuer of Marriage Licenses.
Odessa, Ont.
Strictly Confidential. 3atf

A. E. PAUL,
Issuer of Marriage Licenses. All business strictly confidential. Paul's Bookstore, Napanee. 19tf

MONEY TO LOAN.

On First Mortgage Security at moderate rate of interest. D. H. PRESTON.

Large amount of private funds at current rates. Charges reasonable. Apply to U. M. WILSON, Solicitor, Napanee, Ont. 44tf

LEGAL.

U. M. WILSON, B.A.,
Barrister, Solicitor, Notary Public, Conveyancer, etc., Wilson block, Dundas street, Napanee. Money to loan. 'Phones—Office, No. 46; Residence, No. 125. 32tf

D. H. PRESTON, K.C.,
Barrister, Solicitor, Conveyancer, etc. Office in Cook block, Napanee.

W. G. WILSON,
Barrister, Solicitor, Notary Public, Conveyancer, etc. P.O. Box 628. Telephone No. 83. Office north side Dundas st., Napanee, Ont. 33

T. B. GERMAN
Barrister, Solicitor, etc., John st., Napanee
Money to loan at very low rates.

G. F. RUTTAN, K.C.,
Barrister, Solicitor, etc.,
Solicitor for the Merchants Bank of Canada, etc.,
Dundas Street, Napanee.
Money to loan at low rates.

DEROCHE & DEROCHE.
Barristers, Solicitors, etc. Solicitors for Dominion Bank. Money to loan.
H. M. P. DEROCHE, B.A.,
H. M. DEROCHE, K.C., 14tf
County Crown Attorney and Clerk of the Peace.

HERRINGTON, WARNER & GRANGE,
Barristers, Solicitors, etc.
Money to loan.
W. S. HERRINGTON, K.C.
W. A. GRANGE.
Office—Opposite Post Office. 2tf

UNDERTAKING.

WM. H. HALL,
Undertaker. A full stock of caskets and trimmings, also a handsome hearse. Orders promptly attended to. Choice of white or black horses. Also dealer in Tinware, Eavetroughing, stoves, etc. Picture framing a specialty. Bath, Ontario.

An Englishman travelling in California was much impressed by American humor. He was going down a dangerous mountain road in a coach when he saw these ominous words in black letters upon a white board nailed to a wayside tree: "How would you like to Have a Broken Neck and a Dirty Shirt on? Go to the Pioneer Laundry."

ONTARIO ARCHIVES

The Younger Set

By ROBERT W. CHAMBERS,
Author of "The Fighting Chance," Etc.

Copyright, 1907, by Robert W. Chambers.

(Continued from page 7.)

proach, could help him to see more clearly the pit of destruction than he could see now.

"You need sleep, Gerald," he said quietly. "Don't worry. I'll see that your check is not dishonored. All you have to see to is yourself. Good night, my boy."

But Gerald could not speak, and so Selwyn left him and walked slowly back to his own room, where he seated himself at his desk, grave, meditative eyed, his sniffled pipe between his teeth.

And he let there until he had fitten clean through the amber mouthpiece, so that the brier bowl fell clattering to the floor. By that time it was full daylight, but Gerald was still asleep. He slept late into the afternoon, but that evening, when Selwyn called him to go with them to Silverside, Gerald was gone.

They waited another day for him. He did not appear. And that night they left for Sorrentido without him.

Chapter 17

DURING that week-end at Silverside Boots behaved like a school lad run wild. He romped with the children and the other children, and for a dozen dogs as ill-trained minds and beastly manners as the Grand Dorbidon, he secured the association from Surf point to the Hills of words from Wonder land to Sky land.

Nina, Elleen and Selwyn formed a genuine and leisurely rear guard, frequently and deliberately signaling the absence of Boots and his mob, and then accordingly the two examy men shotgunned it to each other across the splendid, effortless enlightenment and gratification of the children.

Elleen and Selwyn were standing on one of the frozen hills, a ribbons tangle of crimson sumac and flowers, looking out to sea across Sky pond. He had a rod, and he stood he lily switched the ugly colored flies back and forth.

Standing there, fairly swimming in the delicious upper air currents, she looked blissfully across the rolling moors.

"After all," she said, "what more is there than this—earth and sea and sun and a friend to show them to? Because, as I wrote you, the friend is quite necessary in the scheme of things to round out the symmetry of it all. I suppose you're dying to dangle those flies in Brier Water to see whether there are any trout there. Well, there are. Austin stocked it years ago, and he never fishes, so no doubt it's full of fish."

Looked blissfully across the rolling moors.

The Brier Water, a cold, deep, lonely stream, deserved its name, if anybody ever haunted it with hostile designs upon its fishy denizens, Austin at least never did. Belted kingfisher, heron, mink and perhaps a furtive small boy with pole and sinker and barnyard worms—these were the only foes the trout might dread. As for a man and a fly rod, they knew him not, nor was there much chance for casting a line, because the water everywhere flowed under weeds, arched thickets of brier and alder and leafy branches crisscrossed above.

"This place is impossible," said Selwyn scornfully. "What's the use in about to let it all grow up and run wild"—

He reeled in his line until only six inches of the gossamer leader remained free. From this dangled a single silver bodied fly, glittering in the wind.

"There's a likely looking hidden under those briers," he said. "I'm going to poke the top of my rod under—this way— Hah!" as a heavy splash sounded from depths unseen and the reel screamed as he struck.

Up and down, under banks and over shallows, rushed the lusty fish, and Selwyn could do nothing for awhile but let him go when he insisted and check and recover when the fish permitted.

Elleen, a spray of green mint between her vivid lips, watched the performance with growing interest, but when at length a big, fat, struggling speckled trout was cautiously but successfully lifted out into the grass she turned her back until the gallant fighter had departed this life, under a merciful whack from a stick.

"That," she said faintly, "is the part I don't care for. Is he out of all pain? What? Didn't feel any? Oh, are you quite sure?"

She walked over to him and looked down at the beautiful victim of craft.

"Oh, well," she sighed, "you are very clever, of course, and I suppose I'll eat him, but I wish he were alive again down there in those cool, sweet depths!"

"Killing frogs and insects and his smaller brother fish?"

"Did he do that?"

"No doubt of it. And if I hadn't landed him a heron or a mink would have done it sooner or later. That's what a trout is for—to kill and be killed."

She smiled, then sighed. The taking of life and the giving of it were mysteries to her. She had never wittingly killed anything.

"Do you say that it doesn't hurt the trout?" she asked.

"There are no nerves in the jaw muscles of a trout— Hah!" as his rod twitched and swerved under water and his reel sang again.

And again she watched the performance at once more turned her back.

"Let me try," she said when the cup de grace had been administered to a lusty, brilliant tinted bull trout. And, rod in hand, she bent breathless and intent over the bushes, cautiously thrusting the tip through a thicket of mint.

She lost two fish, then hooked a third, a small one, but when she lifted it gasping into the sunlight she shivered and called to Selwyn:

"I think it and throw it back! I—I simply can't stand that!"

Splash! went the astonished trout, and she sighed her relief.

"There's no doubt about it," she said, "you and I certainly do belong to different species of the same genus. Men and women are separate species. Do you deny it?"

"I should hate to lose you that way," he returned teasingly.

"Well, you can't avoid it. I gladly admit that woman is not too closely related to man. We don't like to kill things. It's an ingrained distaste, not merely a matter of ethical philosophy. You like to kill, and it's a trait common also to children and other predatory animals, which fact," she added nitrily, "convinces me of woman's higher civilization."

"I would convince me, too," he said, "if women didn't eat the things that man kills for her."

"I know. Isn't it horrid? Oh, dear, we're neither of us very high in the scale yet—particularly you."

"Well, I've advanced some since the good old days when a man went woo ing with a club," he suggested.

"You may have. But, anyway, you don't go wooing. As for man collectively, he has not progressed so very far," she added demurely, "as an example that dreadful Draymore man accidently bent my wrist."

Selwyn looked up quickly, a shade of female annoyance on his face and a vision of the fat sybarite before his eyes. He turned again to his fishing, but his shrug was more of a shudder than appeared to be complimentary to Percy Draymore.

She had divined somehow that it annoyed Selwyn to know that men had importuned her. She had told him of her experience as innocently as she had told Nina, and with even less embarrassment. But that had been long ago, and now, without any specific reason, she was not certain that she had acted wisely, although it always amused her to see Selwyn's undisguised impatience whenever mention was made of such incidents.

So, to torment him, she said, "Of course it is somewhat exciting to be asked to marry people—rather agreeable than otherwise."

"What!"

Waist deep in bay bushes he turned toward her where she sat on the bank of an oak which had fallen across the stream. Her arms balanced her body; her ankles were interlocked. She swung her slim, rose shod feet above the brook and looked at him with a touch of coquetry new to her and to him.

"Of course it's amusing to be told you are the only woman in the world," she said, "particularly when a girl has a secret fear that men don't consider her quite grown up."

"You once said," he began impatiently, "that the idiotic importunities of those men annoyed you."

"Why do you call them idiotic?" with pretense of hurt surprise. "A girl is honored"—

"Oh, bosh!"

"Captain Selwyn!"

"I beg your pardon," he said sullenly and fumbled with his reel.

She surveyed him, head a trifle on one side, the very incarnation of youthful malice in process of satisfying a desire for tormenting.

"When I pretended I was annoyed by what men said to me I was only a fearling," she observed. "Now I'm a

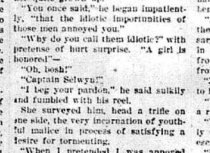

He reeled in his line.

wo-year, Captain Selwyn. Who can tell what may happen in my second season?"

"You said that you were not the— he marrying sort," he insisted.

"Nonsense. All girls are. There are zen," she said dreamily, "who might hope for a kinder reception next winter."

"Oh, no," he said coolly, "there are a dozen gentlemen. If there were you wouldn't say so."

"Yes, I would. And there are!"

"How many?" jerkingly and now quite ensnared.

"One!"

"You can't frighten me," with a shade less confidence. "You wouldn't tell if there was."

"I'd tell you."

"Die?" with a sudden slump in his remaining stock of reassurance.

"Certainly. I tell you—and Nina things of that sort. And when I have fully decided to marry I shall, of course, tell you both before I inform other people."

How the blood in her young veins was racing and singing with laughter! How thoroughly she was enjoying something to which she could give neither reason nor name! But how satisfying it all was—whatever it was that amused her in this man's uncertainty and in the faint traces of an irritation as unreasoning as the source of it!

"Really, Captain Selwyn," she said, "you are not one of those old fashioned literary landmarks who objects through several chapters to a girl's marrying, are you?"

"Yes," he said, "I am."

"You are quite serious?"

"Quite."

"You won't let me?"

"No; I won't."

"Why?"

"I want you myself," he said, smiling at last.

"That is flattering, but horridly selfish. In other words, you won't marry me and you won't let anybody else do it."

Glancing around at her, he caught her eyes, bright with mischief.

"You're capable of anything today," he said. "Were you considering the

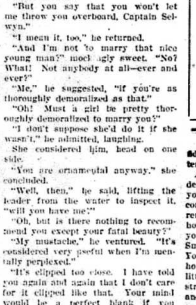

Drina.

advisability of starting me overboard?" And he nodded toward the water beneath their feet.

"But you say that you won't let me throw you overboard, Captain Selwyn."

"I mean it, too," he returned.

"And I'm not to marry that nice young man?" mock ugly sweet. "No? What! Not anybody at all—ever and ever?"

"Me," he suggested, "if you're as thoroughly demoralised as that."

"Oh! Must a girl be pretty thoroughly demoralized to marry you?"

"I don't suppose she'd do it if she wasn't," he admitted, laughing.

She considered him, head on one side.

"You are ornamental anyway," she concluded.

"Well, then," he said, lifting the leader from the water to inspect it, "will you have me?"

"Oh, but is there nothing to recommend you except your fatal beauty?"

"My mustache," he ventured. "It's considered very useful when I'm mending perplexities."

"It's clipped too close. I have told you again and again that I don't care for it clipped like that. Your mind would be a perfect blank if you couldn't get hold of it."

"And to become imbecile," he said, "I've only to shave it."

She threw back her head and her deep laughter thrilled the silence. He laughed, too, and sat with elbows on his thighs, dabbling the crinkled leader to and fro in the pool below.

"So you won't have me?" he said.

"You haven't asked me—have you?"

"Well, I do now."

She mused, the smile resting lightly on lips and eyes.

"Wouldn't such a thing astonish Nina?" she said.

He did not answer. A slight color tinged the new sunburn on his cheeks. She laughed to herself, clasped her hands, moved her slender feet and bent her eyes on the pool below.

"Marriage," she said, pursuing her ridiculous aloud, "is curiously unnecessary to happiness. Take our pleasure in each other, for example. It has from the beginning been perfectly free from silliness and sentiment."

"Naturally," he said. "I'm old enough to be safe."

"You are not!" she retorted. "What a ridiculous thing to say!"

"Well, then," he said, "I'm dreadfully unsafe, but yet you've managed to escape. Is that it?"

"Perhaps. You are attractive to women! I've heard that often enough to be convinced. Why, even I can see what attracts them"—she turned to look at him—"the way your head and shoulders set—and—well, the—rest. It's rather superior of me to have escaped sentiment, isn't it?"

"Indeed I do. Few—few—scenes where many meet to worship at my rocky feet. I think that without conceit is due to my mustachios. Tangled in those like web tied flies, imprisoned hearts complain in sighs—in fact, the situation vies with moments in Boccaccio."

Her running comment was her laughter, sung deliciously amid the trees until a wild bird, restlessly attentive, ventured a long, sweet response from the tangled green above them.

After their laughter the soberness of reaction left them silent for awhile. The wild bird sang and sang, dropping fearlessly nearer from branch to branch until in his melody she found the key to her dreamy thoughts.

"Because," she said, "you are so unconscious of your own value I like you best, I think. I never believe quite realized just what it was in you."

"My value," he said, "is what you care to make it."

"Then nobody can afford to take you away from me, Captain Selwyn."

He flushed with pleasure. "That is the prettiest thing a woman ever admitted to a man," he said.

What must be there that still and silence in each other and our content?" she said.

And, as he did not respond: "I wonder if you realize how perfectly lovely you have been to me since you have come into my life. Do you? Do you remember the first day—the very first—how I sent word to you that I wished you to see my first real dinner gown? Smile if you wish—ah, but you don't! You don't understand, my poor friend, how much you became to me in that little interview! Men's kindness is a strange thing. They may try and try, and a girl may know they are trying and, in her turn, try to be grateful, but it is all effort on both sides. Then, with a word, an impulse born of chance or instinct, a man may say and do that which a woman can never forget and would not if she could."

"Have I done that?"

"Yes. Didn't you understand? Do you suppose any other man in the world could have what you have had of me—of my real self? Do you suppose for one instant that any other man than you could ever obtain from me the confidence I offer you unasked? Do I not tell you everything that enters my head and heart? Do you not know that I care for you more than for anybody alive?"

"Gerald!"

She looked him straight in the eyes; her breath caught, but she steadied her voice.

"I've got to be truthful," she said, "I care for you more than for Gerald."

"And I for you more than anybody living," he said.

"Is it true?"

"It is the truth, Elleen."

"You—you make me very happy, Captain Selwyn."

"But did you not know it before I told you?"

"I—yes; I hoped so." In the exultant reaction from the delicious tension of avowal she laughed lightly, not knowing why.

"The pleasure is it," she said, "is the certainty that I am capable of making you happy. You have no idea how I desire to do it. I've wanted to ever since I knew you—I've wanted to be capable of doing it. And you tell me that I do, and I am utterly and foolishly happy." The quick, mischievous sparkle flashed up, transforming her for an instant. "Ah, yes, and I can make you unhappy, too, it seems, by talking of marriage. That, too, is something—a delightful power—but"—the malice dying on a spark in her brilliant eyes—"I shall not torment you, Captain Selwyn. Will it make you happier if I say, 'No; I shall never marry as long as I have you?' Will it really? Then I say it. Never, never will I marry as long as I have your confidence and friendship. But I want it all—every bit, please. And if ever there is another woman—if ever you fall in love—crack—away I go"—she snapped her white fingers—"like that," she added, "only quicker. Well, then, be very, very careful, my friend. I wish there were some place here where I could curl up indefinitely and listen to your views on life. You brought a book to read, didn't you?"

He gave her a funny, embarrassed glance. "Yes; I brought a sort of book."

"Then I'm all ready to be read to, Captain Yes. Please steady me while I try to stand up on this log. One hand will do."

Scarcely in contact with him she crossed the log, sprang lithely to the ground and, lifting the hem of her summer gown an inch or two, picked her way toward the bank above.

"We can see Nina when she signals us from the lawn to come to luncheon," she said, gazing out across the upland toward the silver tinted hillside where Silverside stood, every pane glittering with the white eastern sunlight.

In the dry, sweet grass she found a place for a seat and settled into it, head prone on a lump of scented, boy leaves, elbows outward and fingers linked across her chin.

"What book did you bring?" she asked dreamily.

He turned red. "It's—it's just a chapter from a little book I'm trying to write—a—a sort of suggestion for the establishment of native regiments in the Philippines. I thought, perhaps, you might not mind listening"—

He wrote simply and without self consciousness. Loyalty aroused her interest. Intelligence sustained it, and when the end came it came too quickly for her, and she said so frankly, which delighted him.

"Hark! Ear to the ground! My atavistic and wilder instincts warn me that somebody is coming!" she said.

"Boots and Drina," said Selwyn, and he hailed them as they shambled into view above. Then he sprang to his feet, calling out: "And Gerald too! Hello, old fellow! This is perfectly fine! When did you arrive?"

"Oh, Gerald," cried Elleen, both hands outstretched, "it's splendid of you to come! Dear fellow, have you seen Nina and Austin? And were they not delighted? And you've come to stay, haven't you? There, I won't begin to urge you. Look, Gerald—look, Boots—and Drina, too—only look at those beautiful big plump trout in Captain Selwyn's creel!"

"Oh, I say," exclaimed Gerald, "you didn't take those in that little brook, did you, Philip? Well, wouldn't that snare you! I'm coming down here after luncheon. I sure am."

"You will, too, won't you?" asked Drina, jealous lest Boots, her idol, miss his due share of piscatorial glory. "If you'll wait until I finish my French I'll come with you."

"Of course I will," said Lansing reproachfully. "You don't suppose there's any fun anywhere for me without you, do you?"

"No," said Drina simply, "I don't."

Selwyn turned to Gerald. "I hunted high and low for you before I came to Silverside. You found my note?"

"Yes; I saw it," said Gerald the boy, coloring. "Come ahead, Elly; Boots and I will take you on at tennis —and Philip too. We've an hour or so before luncheon. Is it a go?"

"Certainly," replied his sister, unaware of Selwyn's proficiency, but loyal even in doubt. And the five, walking abreast, moved across the uplands toward the green lawn of Silverside, where, under a gay lawn parasol, Nina sat, a "nature book" in hand, the center of an attentive gathering composed of dogs, children and the cat, Kit-Ki, blinking her topaz tinted eyes in the sunshine.

The young mother looked up happily as the quintet came strolling across the lawn. "Please don't wander away again before luncheon," she said. "Gerald, I suppose you are starved, but you're only an hour to wait. Oh, Phil, what wonderful trout! Children, kindly arise and admire the surpassing skill of your frivolous uncle!" And as the children and dogs came crowding around the opened fish basket she said to her brother in a low, contented voice: "Gerald has quite made it up with Austin, dear. I think we have to thank you, haven't we?"

"Has he really squared matters with Austin? That's good; that's fine! Oh, no, I had nothing to do with it—practically nothing. The boy is sound at the core—that's what did it." And to Gerald, who was hailing him from the veranda: "Yes, I've plenty of tennis shoes. Help yourself, old chap."

Elleen had gone to her room to don a shorter skirt and rubber soled shoes. Lansing followed her example and Selwyn, entering his own room, found Gerald trying on a pair of white footgear.

The boy looked up, smiled and, crossing one knee, began to tie the laces.

"I told Austin that I meant to slow down," he said. "We're on terms again. He was fairly decent."

"Good business!" commented Selwyn vigorously.

"And I'm cutting out cards and cocktails," continued the boy, eager as a little lad who tells how good he has been all day. "I made it plain to the fellows that there was nothing in it for me. And, Philip, I'm boning down like thunder at the office. I'm horribly in debt, and I'm busting to pay up and make a clean start. You," he added, coloring, "will come first."

"At your convenience," said Selwyn, smiling.

"Not at all! Yours is the first account to be squared, then Neergard."

"Do you owe him, Gerald?"

"Do I? O Lord! But he's a patient soul. Really, Philip, I wish you didn't dislike him so thoroughly, because he's good company, and, besides that, he's a very able man. Well, we won't talk about him, then. Come on. I'll lick the very life out of you over the net!"

A few moments later the white balls were flying over the white net and active white flannelled figures were moving to and fro over the velvet turf.

Drina, aloft on the umpire's perch, calmly scored and decided each point impartially, though her little heart was beating fast in desire for the supremacy of Boots, and it was all her official composure could endure to see how Elleen at the net beat down his defense, driving him with her volleys to the service line.

Chapter 18

DRINA'S relations with Lansing, always a sting afforded infinite amusement to the Gerards. It had been a desperate case from the very first, and the child took it so seriously and considered her claim on Boots so absolute that neither that young man nor anybody else dared make a jest of the affair within her hearing.

Otherwise she was the same active,

NEWBRO'S HERPICIDE

It is high time that the oft repeated claim that—"chronic baldness can be cured" be filed away with the old announcement that the moon is made of green cheese. The claim is untrue, and aside from this it induces many people to ignore the chances they have to prevent baldness.

The greatest stride toward the ultimate elimination of baldness was the discovery by Prof. Unna, of Hamburg, Germany (ask your doctor about him), that most hair loss is due to an invisible growth, of vegetable character, in the scalp—literally a "dandruff germ," producing a highly contagious disease. The greatest stride toward the prevention of baldness was the discovery of a prophylactic fluid called NEWBRO'S HERPICIDE, which, if intelligently used—will destroy the dandruff germ and prevent baldness.

Herpicide is the original dandruff germ destroyer and its extraordinary success for dandruff and falling hair, also dull, brittle and lustreless hair has brought out many imitations. Even the sold line hair "growers" and hair "tonics" now claim to kill the dandruff germ. Quite a tribute to Herpicide, isn't it? Also a splendid hair dressing. Stops itching of the scalp almost instantly. Don't wait; try it now.

Send 10 cents in stamps to THE HERPICIDE COMPANY, Dept. L., Windsor, Ont., for sample and booklet. One Dollar Bottle Guaranteed. At Drug Stores. When you call for HERPICIDE, do not accept a substitute. Applications at prominent Barber Shops.

See Window Display at T. B. Wallace's Red Cross Drug Store this week.

The young mother looked up happily as the quintet came strolling across the lawn. "Please don't wander away again before luncheon," she said. "Gerald, I suppose you are starved, but you're only an hour to wait. Oh, Phil, what wonderful trout! Children, kindly arise and admire the surpassing skill of your frivolous uncle!" And as the children and dogs came crowding around the opened fish basket she said to her brother in a low, contented voice: "Gerald has quite made it up with Austin, dear. I think we have to thank you, haven't we?"

"Has he really squared matters with Austin? That's good; that's fine! Oh, no, I had nothing to do with it—practically nothing. The boy is sound at the core—that's what did it." And to Gerald, who was hailing him from the veranda: "Yes, I've plenty of tennis shoes. Help yourself, old chap."

Elleen had gone to her room to don a shorter skirt and rubber soled shoes. Lansing followed her example and Selwyn, entering his own room, found Gerald trying on a pair of white footgear.

The boy looked up, smiled and, crossing one knee, began to tie the laces.

"I told Austin that I meant to slow down," he said. "We're on terms again. He was fairly decent."

"Good business!" commented Selwyn vigorously.

"And I'm cutting out cards and cocktails," continued the boy, eager as a little lad who tells how good he has been all day. "I made it plain to the fellows that there was nothing in it for me. And, Philip, I'm boning down like thunder at the office. I'm horribly in debt, and I'm busting to pay up and make a clean start. You," he added, coloring, "will come first."

"At your convenience," said Selwyn, smiling.

"Not at all! Yours is the first account to be squared, then Neergard."

"Do you owe him, Gerald?"

"Do I? O Lord! But he's a patient soul. Really, Philip, I wish you didn't dislike him so thoroughly, because he's good company, and, besides that, he's a very able man. Well, we won't talk about him, then. Come on. I'll lick the very life out of you over the net!"

A few moments later the white balls were flying over the white net and active white flannelled figures were moving to and fro over the velvet turf.

Drina, aloft on the umpire's perch, calmly scored and decided each point impartially, though her little heart was beating fast in desire for the supremacy of Boots, and it was all her official composure could endure to see how Elleen at the net beat down his defense, driving him with her volleys to the service line.

Chapter 18

DRINA'S relations with Lansing, always a sting afforded infinite amusement to the Gerards. It had been a desperate case from the very first, and the child took it so seriously and considered her claim on Boots so absolute that neither that young man nor anybody else dared make a jest of the affair within her hearing.

Otherwise she was the same active,

(TO BE CONTINUED.)

ADVERTISE IN THE BEAVER.

ONTARIO ARCHIVES

YOU cannot buy flour as fine, white, pure and nutritious as Royal Household under any other name.

There is no other flour in Canada upon which half so much money is spent to insure perfect purity—just think for a moment what that means to the health of your household.

Royal Household Flour

is the best—most wholesome—most carefully milled flour to be had in this country. The Ogilvie name and trademark are on every barrel and sack — a guarantee from the maker to the consumer. Tell your grocer you *must* have Royal Household. 18

Ogilvie Flour Mills Co., Limited, Montreal.

For sale by J. F. SMITH & SON.

Monarch Peninsular"

Is The Only Range Made With "A Reversible Reservoir"

The Illustration shows a "Monarch Peninsular" Steel Range with the reservoir or hot water tank on the **left.** If, for any reason it is desired to have the Hot Water Tank on the **right,** the change can be made without tools or trouble by lifting the Reservoir from one side and placing it in the sockets provided for the purpose on the other side.

"Monarch Peninsular" is the only one having this convenience, and the only one which fits both and economizes space.

Hot Water Tank, or Reservoir, is made of copper, to run, to insure water being always clear.

Our booklet describes and illustrates many other exclusive "Monarch Peninsular" features which every prospective stove buyer should know. Write for free copy.

We are also makers of the famous Hecla furnace. 85

Clare Bros. & Co., Limited, - Preston, Ont.

M. S. MADOLE, Napanee

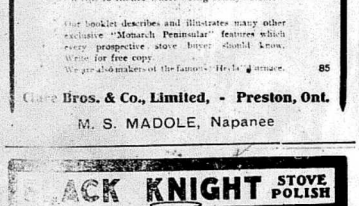

...ONTO, LIMITED, HAMILTON, Ont. Makers of the famous "3 in 1" Shoe Polish.

Personal, and Very Important

You, Madam, and you, Sir, cannot help but be interested in the coming visit of

Prof. Pember, of Toronto,

founder of the famous Pember Hair Goods Stores.

You have heard of Professor Pember's reputation as a specialist in the designing of stylish and becoming Hair Goods, and as an acknowledged authority upon scientific Hair Culture, Scalp Treatments and Fashionable Hair Dressing.

The Professor will be pleased to meet you if you have thin and falling hair or scalp trouble, and will advise you free of charge. He will also exhibit the most complete and the most stylish showing of elegant Hair Creations ever shown here before. These will prove a delight to all particular women. Special demonstration of Nature Toupees for gentlemen. Don't miss this chance to view the Cream of Canada's productions in Hair Goods. These are the kind the others imitate.

PROF. PEMBER will be at

Gananoque—Provincial Hotel, Wednesday, Dec. 8.
Kingston—Randolph Hotel, Thursday, Dec. 9.
Napanee—Campbell House, Friday, Dec. 10.

County Correspondence

An Interesting Page of News From Our Village Neighbors.

MARYSVILLE.

The weather is very disagreeable, one day it is warm and wet, and the next day it is freezing.—Mr. B. McGuiness spent Sunday with Mr. V. Traynor.—Mr. and Mrs. Wm. Martin spent Sunday with Mr. and Mrs. A. Montray.—Woodbine Bole, Mr. and Mrs. H. Goodman spent Sunday evening with Mr. and Mrs. A. Mowbray.—Mr. and Mrs. Ira Rose are spending a few weeks with her parents Mr. and Mrs. James Dafoe, at Hickory Grove.

CLOVER HILL.

Mr. Ard. Jackson has been confined to the house for the last couple of weeks, with measles.—Mr. and Mrs. Byron Cronk spent Saturday at Mrs. W. H. Burgess.—Mr. Robert Cousins has come home from California to spend the winter with his brother, James Cousins.—Mr. Wellie Cronk, of Tarham, is spending a couple of weeks with his cousin, Mr. Irvine Cronk.—The party at Mr. Seymour Burgess', on Friday night, proved a success.—Mr. Charles Gay spent Saturday with Mr. Wellie Davey, before leaving for Montreal.

COLEBROOK.

The cold icy weather has proved a great harvest for the blacksmith, they are having more horse-shoeing than they could do.—H. R. Purcell has been confined to his room for the last two weeks. We are pleased to hear that he is improving.—Morley Connor, who has been visiting his relatives, near Tyendinaga, has returned home.—Stanley M. Boyce, a student at Queen's College, Kingston, has accepted a position at White water, on the C. P. R. Mrs. Wm. Cole, of Petworth, died on Wednesday last. The funeral was held on Friday last, and she remains placed in the Harrowsmith vault.—Hannah M. Paul, of Newburgh, has been visiting her friends in this town.

CHAMBERS

Our Lady of the snow has again visited us.—Mr. Smith and wife, of Brevoort Mills, have returned to their home on Tuesday.—Quite a number of men attended the Bombough sale on Friday.—Mr. and Mrs. N. Ault were in town on Saturday.—A load of our young folks journeyed to Yorktown Methodist parsonage to a pie social.—Arrangements have been made for a Xmas tree on December 24th.—Mr. and Mrs. C. Perry and daughter spent Wednesday with friends in Bay Centre.—Mr. H. Woodruff spent Sunday afternoon on Moira Mountain.—Miss Maggie Fitzpatrick, Anderson, at her sister's this week.—Mr. and Mrs. J. H. Jennings and family at his brother's, on Sunday.

ST. OLA.

We have had ideal weather this far this fall, and the farmers do not anticipate a shortage in feed next winter.—Several shanties have begun operations.—Rev. A. C. Huffman spent a two weeks' holiday at Rose Island, north of Cape Hill.—Rev. A. is the guest of Mr. Philip Huffman.—There are to be the usual annual Christmas entertainments on the various appointments on St. Ola mission.—Miss McLennan has suffered a stroke of paralysis.—Henry Casement has charge of the village boarding house.—Mrs. A. E. Huffman attended the open meeting of the W. M. Society at Cashel on the evening of the 17th inst., and gave an address on "Prayer and Missions."—The new Orange Hall is about completed, and an oyster supper will be given by the members of the Lodge on the evening of December 6th.

BETHEL

The water has raised in the river since the recent rains.—We miss the smiling face of our milk dr...., who has completed his season's work.—G. Jackson and McWilliam are painting the interior of the Methodist church at Camden East.—Mr. A. Allenbrand and family visited at C. Emberley's, on Friday evening.—Mr. and Mrs. Isaac Benjamin and family, Brandon, Manitoba, are visiting at S. Hamilton's.—Rumor says a wedding soon.—Guess who it is.—Mrs. J. Curl, sr., visited at Peter Hare's, near Napanee, recently.—Miss Maud Salisbury, Trafford, spent Saturday and Sunday at her father's, on Salisbury.—J. S. Galbraith was in Kingston on business on Saturday.—Mrs. W. Jackson and daughter Naydene, spent a couple of days in Napanee, guests of Mr. W. Vanalstine.—Mrs. R. Galbraith returned home, after spending a week with her sister, Mrs. C. Card, Selma.—Mr. and Mrs. W. Jackson and family visited the home of F. McWilliams, on Sunday evening last.

Children Cry FOR FLETCHER'S CASTORIA

All the printing we do is a proof of our ability. We watch the very important little things which put such excellence into the work. We know printing and do it to your satisfaction. We like to give estimates and tell you whatever we can about the printing you want done.

THE BEST CHRISTMAS GIFT.

Every parent who wishes to make the family happy should order as a Xmas gift, the beautiful picture "The Soul's Awakening" given with "The Family Herald and Weekly Star" of Montreal. The dollar will pay a whole year's subscription to that best of all weeklies and a copy of the beautiful picture. Every home will be the better off both the paper and picture. A dollar sent now will bring you the picture before Christmas and you will never regret it.

GRAVEL ROAD.

Many took advantage of the snow, and was out with their sleighs and cutters on Thursday last, east of Napanee.—The entertainment given by the ladies of St. Mary's Church was a grand success.—A few from here attended the Rombough sale on Friday last.—Many from here went to Belleville on Tuesday night to attend the Premier's hall, and report a pleasant time.—Mr. B. McGuinness is the hustling grain shipper of this place.—Miss Annie Marshall, of Belleville, Mr. H. Morrison and Mr. L. Mullens visited at Mr. J. C. Meagher's, on Friday last.—Miss Maggie Mellen, of Belleville, and Mr. Murphy, of Brewer's Mills, with Miss Annie Fahey, for a few days last week.—Mrs. B. McGuinness spent Sunday afternoon with Mrs. D. McAnteer.—Miss Eva Barrett with Miss Mary Traynor, on Saturday.—All are glad to see Mr. James Harrigan out again, after his confinement to the house with a broken leg.—Miss Mary Murphy is visiting with friends here.—Frank Meagher left on Saturday for North Bay, fully recovered from his recent illness.

The old fashioned way of dosing a weak stomach, or stimulating the Heart or Kidneys is all wrong. Dr. Shoop first pointed out this error. This is why his prescription, Dr. Shoop's Restorative is directed entirely to the cause of these ailments—the weak inside or controlling nerves. It isn't so difficult, says Dr. Shoop, to strengthen a weak Stomach, Heart or Kidneys, if one one goes at it correctly. Each inside organ has its controlling or inside nerves. When these nerves fail, then those organs must surely falter. These vital truths are leading druggists everywhere to dispense and recommend Dr. Shoop's Restorative first it a few days, and see! Improvement will be prompt and surely follow. Sold by all dealers.

HARLOWE.

Death has again visited our village, and taken one of our oldest pioneers, in the person of Mr. Jacob Hillier, who had been ailing for some time, this being the third attack of paralysis. Mr. Hillier was the first member of the Orange Order here, and in politics he was a true Conservative, and a friend in the time of need. He will be greatly missed by all who knew him. The bereaved family have the sympathy of the whole community, on losing a kind husband and loving father. He leaves to mourn his loss a widow, two sons and two daughters. They are Frank, of Huntsville.—Mrs. W. Thompson and Charles, of this place, and Charles at Belmo, Man.—Mr. H. Bishop, Colborne, visited at G. Connery, on Wednesday.—Messrs. F. Neal, D. Neal and T. Delvea left for Wellwood on Monday.—Rev. Mr. and Mrs. Snider and children, of Clarke, visited at J. Connery, on Thursday.—Mr. and Mrs. C. Hillier visited at W. Miller's, on Sunday.—Mr. H. Grey is on the sick list.—Mrs. Fuller is spending a couple of weeks with her mother, Mrs. T. Neal.—Mr. Brooker, Beach Creek, is visiting her daughter, Mrs. W. Pipe.—Little Cecil Pipe is on the sick list.—Mr. Joe Derry has purchased the farm formerly owned by D. Young, and has moved here.—Mrs. P. Neal visited at G. Connery, on Friday.

HOW TO KEEP WELL

In order to the retention of the blood in its pure and rich state, and the proper circulation of the same, Burdock Blood Bitters drives away tainted and pollut... humors from blood and nerve power.

CEDAR HILL.

Most of the farmers have taken advantage of the beautiful weather, and finished ploughing.—Mr. and Mrs. John Card have returned home, after visiting friends at Moscow.—Miss Maud Campbell and Miss Lizzie Flynn spent Tuesday afternoon at Mrs. John Burns'.—Messrs. Edward Bermes, Leonard Flynn and Edmund Kenny, also Misses Mary Campbell and Lizzie Flynn spent Saturday evening at Mr. John Moi...rone's.—Mr. George Spratt and Mr. Joseph Burns are on the sick list.—Miss Carroll and Miss Mary Campbell spent Thursday afternoon calling on friends in Canaan.—There is a gang of men drawing iron ore to Enterprise, from Mr. Henry Burns' mine.—Mrs. John Burns has returned home, after spending the last two weeks in Yarker.—Miss Charlotte Carroll has returned home after visiting friends in Roblin.—Mr. John Burns and Mr. John Mulroney each sold a valuable cow.—Miss Mary Campbell has gone to Chippewa.—Mr. John Williams, of Enterprise, spent Sunday at Mr. William Shannon's.—Mr. Richard Carroll and son made a business trip to Centreville last Saturday.—Mr. William Carroll and Mr. Charles Carroll called on Mr. Richard Carroll last Sunday.—Get ready for the wedding in Canaan at Christmas. I wonder who?

DESMOND

No, Desmond is not dead; has just escaped publication for a few weeks.—Our school is progressing favorably under the able management of Miss Marion Riley.—Camden East.—Miss Margaret McKeown has returned home from Cobalt, after having spent several weeks nursing in the Red Cross Hospital at that place.—Mr. Will. Quinn is able to be around again, after having been confined to the house for several weeks with typhoid fever.—Mr. and Mrs. A. D. Snider and Mrs. and Mrs. A. E. Macdonald and Mr. W. Dafoe at Mrs. Macdonald's, on Sunday.—Miss H. Paul and Miss Violet Lanes spent a couple of days at Mrs. J. W. Bell's.—Mr. Wylie Macdonald has returned home, after spending some time at Indian Head, Sask.—Miss Mabel Wilson spent a week visiting relatives in Kingston.—Mr. and Mrs. Fred Henderson and daughter Jessie spent Sunday at her father's.—Mr. F. W. Stewart, Camden East.—Miss Amy Lake and Miss Gertrude Clancy were guests of Miss Anna Bell, on Sunday.—Mrs. Will. Hines is spending a few days at Mrs. R. Lewis', Hinch.—Miss Ida Buck is spending a few weeks at her brother's, Ernesttown Station.

McLEAN.

The heavy rain and sleet on Monday has done a terrible lot of damage to the orchards and other trees. It is said it was the heaviest ice storm ever known in this place.—Mr. and Mrs. Alfred Brown returned home on Monday, after spending two weeks with friends in Kingston.—Mr. and Mrs. Dick Brownley, Sharbot Lake, spent Saturday night and Sunday with Mr. and Mrs. John Hayeraft.—Miss Margaret Breeze and Miss Charlotte Wood spent Sunday at Mr. Fred Kirkham's, Wagarville.—Mr. and Mrs. John Vansolkenburg, jr., of Landsdowne, are visiting with friends at McLean.—Mr. George Sills and daughter Mary were at Mountain Grove on Saturday.—Mrs. W. Rawley at Mrs. D. Kirk's, on Sunday.—Mr. and Mrs. Harvey Wood spent Sunday at John Smith's, jr.—Mr. and Mrs. Fred Kirkham, of Wagarville, at his mother's, on Monday.—Mrs. Jim Kirkham is home from Almie Harbor, for a few days.—Miss Anna Kirkham returned home on Friday, after spending four weeks with her aunt, in Watertown, N.Y.—Mr. Leslie Hearns is doing a rushing business threshing in this vicinity.

VALLEY ROAD.

We are having lovely weather here for this time of the year.—Mrs. M. Murphy spent Sunday the guest of Mrs. A. Kennedy.—Mr. A. Harrison spent Sunday last at J. Kearns'.—Mr. John Hinch at Mr. M. Murphy's, on Tuesday last.—Mr. and Mrs. Edward Johnston are in our midst again.—Mr. J. Crawford at Mr. McKeown's, recently.—Miss Hainer York is on the sick list.—All hope for a speedy recovery.—Miss M. Murphy called on Miss Nellie McKeown, recently.—Mr. A. Plourde passed through here one day last week.—Miss Nellie McKeown has gone to visit friends at Centreville.—Desmond and Napanee.—Mr. James, Yorkville, at Mr. Anderson's, Sunday.

Mother Graves' Worm Exterminator will drive worms from the system without injury to the child, because its action is positive.

COLEBROOK

Our village is very busy practising for our annual Christmas Tree to be held on Christmas night. The child ren of Mr Wilbur Benn are very ill after a serious attack of illness.—Mrs. Will Jackson spent the week end in Napanee.—Mr. and Mrs. Goods arrived home from the west last week.—Misses Terressa and Jennie Boyce, of Switzerville, at Mrs. B. Huffman's, on Sunday last.—Mr. Robt. Galbraith is spending a week with her sister Mrs. C. Card, Odessa.—We are glad to hear Mr. and Mrs. George Lucas are supporting a Miss Vandetyne at the home on Sunday.—Early Warner at J. Gilligan's.—Mrs. F. S. Hartman and Mrs. A. C. Warner at their mother's, Mrs. Geo. Garrison.—Morley Connor has arrived home, after spending a few months with his grandmother at Picton.—Mr. Frank Patterson at C. Woodruff's.—Arthur Middleton and Edgar Walker attended a party at Enterprise, on Friday last, and report a good time.—A concert given by the school on Thursday last consisting of solos, recitations, dialogues readings and choruses, was much appreciated by the large number who attended. After singing "God Save the King" Mr. Brown read and the children to oranges. Don't forget the Xmas entertainment on Xmas night, Dec. 25th.

AN APPROPRIATE NAME

Among the many names attached to the dainty package of Christmas Perfume now on display at The Medical Hall, we are particularly attracted by that of Rose Charmante. Charming Rose. The odor in all perfume powders always stock.—Fred L. Hooper.

CAMDEN EAST.

Miss Smith, of Thorpe, who lately moved into this village, died last Wednesday afternoon and the funeral was held in the Presbyterian Church last Friday, and the remains were taken to Violet vault to be interred in the family plot in the spring.—The men employed to kalsomine and paint the Methodist church inside, will have it completed this week, and the reopening will be on Sunday, the 12th of this month.—A good teamsetting on Monday evening following.—Look for particulars next week.—The cheese factory closed last week, and after person was well satisfied with the summer's profit.—Mrs. Emily Perry, of Thorpe, at her son's, Mr. Alvin Perry.—Mrs. Ed Goodwin, of Toronto, has arrived here to spend a month with her parents, Mr. and Mrs. —James Skinner.—A large number attended St. Luke's church, last Tuesday morning, to hear their former pastor, the Rev. Mr. Elliott.—Mrs. Sam Hamilton and daughter Helen are spending a few weeks in Kingston with her parents.—Mrs. Hamilton also spent from Saturday until Monday in the city with his wife and child.—Mr. and Mrs. L. Hartman spent a few days last week in Kingston, visiting relatives and friends.—Mr. and Mrs. Eddie Gilbert, of Ernesttown Station, at L. Hartman's, last Tuesday.—Mr. Charlie Carter and family moved back to Selby last week, after spending the summer here, helping Mr. McGuiness in the cheese factory.—Mr. Albertson and family have moved to Wilton for the winter.

Dyspepsia, sour and Acidity, Ciscarets Tablets, would be druggists to have their special specific advertisements over all other remedies. First—Because they contain no Quinine, nothing harsh or debilitating. Second—They give almost instant relief. Third—Pleasant to the taste, like candy. Fourth—Are a long box—6 Prevention at 50 cents. Also Rx for Ivorian calibres. Sold by all dealers.

Warts are unsightly blemishes, and Corns are painful growths. Holloway's Corn Cure will remove them.

JUST A LITTLE BIT BETTER.

Hill's (English) Christmas Cards and Calendars have that delicate tint and dainty design that the ordinary goods in this class do not possess. Before you purchase, see the fine assortment at The Medical Hall—Fred. L. Hooper—Napanee's Largest Drug Store.

GROUNDLESS PRIDE.

Roderick Hudson, a well-known designer in the employ of a leading New York dressmaking house, praised at a recent meeting of his union the popular movement for rebellion against Paris fashions.

"What take our fashions slavishly from Pariat?" demanded Mr. Hudson. "American fashions are better. They're the best in the world. Why, then, be hypnotized into the belief that a fashion, just because it's Paris-born, is to be followed like Holy Writ?"

He struck his clenched fist against his palm.

Imitating those Paris fashions blindly," he said, "we are as foolish as the English in their slavish imitation of the King. I remember when I was head cutter for Snip & Co. in Sackville street, Piccadilly. One day a little fat man waddled in to be measured for a frock coat. He looked like an apple dumpling, and as I passed the tape over his soft curves I could hardly keep from laughing. When I came to measure his waist, instead of drawing his stomach in, the way it would naturally does, this chap actually swelled it out.

"Sixty two!" I called to the maker, and the fat man said pompously:

"Perhaps it will interest you to know, sir, that my waist measure is exactly the same to a quarter inch as that of his most gracious majes-

THE TURKEY ON THE COAL fire gives an appetizing smell of the coming feast.

HAVE YOU GOT THE COAL?

If not just hurry and order us to send you a load as quickly as possible. You shouldn't have put off ordering till now. But you can be thankful that we will hustle for fair in order to get coal into your bin in time for Christmas. This is, if you order at once.

CHAS. STEVENS

L. E. GALLAGHER, WILTON.

I am prepared to furnish the farmers with the best line of Barbs, Fasteners, Mitts, Bridles, and Underwear to be found in the trade. A fresh lot of Men's Top Shirts just in. To the horseman allow me to say that my leather tops with Wall Eaker and Power Wall Collars, Chrysanthemum and Automatic Floor tugboats and Lincoln Collars, Detachable Bellyband Carriers, Carpet Backbands, Side Lines, Breechings, etc., are handled and one other thing, you can't beat me. I have a good line of Horse and Cattle Remedies, Condition Powders, Colic Cures, Liniments, Blisters, Axle Grease, etc., complete with all kinds of spices, but the best Axle Grease on the market. Horse sleighs, cutters, harness, washing machines, Steel and cast stoves. Don't forget my leading for $2.50 per cwt. Ordinary steel Sleighs $15.00 a setting, and the best cutter in which I sell a setting. Those contemplating buying Steel and cast stoves, please remember I handle the Massey-Harris, Monitors, and Gurney-Oxford, and the best line of Pumps manufactured, in Gang, Sulky and Walking Ploughs. Implements of all kinds. Separator made. Don't handle repairs, but agree with my customers.

L. E. GALLAGHER, Wilton.

GRAND TRUNK RAILWAY SYSTEM

Guelph

$5.50 RETURN

Dec. 7th to 10th INCLUSIVE

RETURN LIMIT DEC. 11th

ACCOUNT

PROVINCIAL FAIR

Chicago

$22.50 RETURN

Nov. 26th, 27th and 30th

AND 1st

RETURN LIMIT DEC. 31st

ACCOUNT

LIVE STOCK EXPOSITION

Above rates apply from Napanee.

Proportionate rates from all stations.

Secure tickets and further information from

J. P. BOYES, Town Agent.
O. R. LAMBLEY, Depot Agent.

Keep Your Eye

—ON—

Fitzpatrick & Witham

FOR BARGAINS

—Farm Implements.
—Harness.
—Investments.
—Second-hand Goods.

We have a few special bargains on this week.

Fitzpatrick & Witham,

CENTRE STREET.

Opposite Market.

Seeds

Of all kinds for fall seeding at Seed Store. Also the highest price paid for

EVAPORATING APPLES

after the 20th of September, at

Symington's Evaporator

Foot of West Street. 3701

Hunters and Trappers

WILL GET THE

Best Market Price, Honest Treatment, Correct Assortment, Quick Returns.

by shipping their

Raw Furs and Skins

TO

REVILLON FRERES

ESTABLISHED 1723

the old reliable Firm of the Fur Trade.

124 and 126 Nobel St. Deptford.

Ask for our Free 1909-1910 Price List.

WE PAY ALL CHARGES.

THE PLAZA

Barber Shop and Tobacco Store

Cigars, Tobaccos, Pipes, Etc

PAUL KILLORIN, Proprietor

Cambridge's Bread and Pastry

Fresh from the oven, and fit for a King is every piece of baked goods from this bakery. Your morning Rolls and Loaves of Bread and the digestible kind if we made them. For baked goods patronize us. We'll please you and our service is prompt. We have a large supply of Candies in bulk, of all kinds, and we will sell them to you right. Also the finest stock of Box Goods of Bon-Bons, and high class Chocolates, guaranteed fresh.

Oysters constantly on hand at

At CAMBRIDGE'S

Phone 98.

Charles W. Hathaway was fatally injured near Appin, his brain running in front of a railway engine.

ONTARIO ARCHIVES

Do You Skate?

Do You Play Hockey?

Do you want a pair of Skating Boots that fit firmly, balance perfectly, and give your foot strong, comfortable support? Get a pair of our hockey boots, boots built specially for the skates, light soled, warm insoles, padded tongues and rawhide laces.

Men's sizes sell at $1.65, $2.00, $2.50 and $3.00, made of oil grain leather and oil finished coltskin.

Boys' sizes sell at $1.50 and $1.75.

Women's sizes sell at $1.50 and $1.75.

Girls' and Youths' sizes sell at $1.50.

Other durable skating boots from $1 to $2.50.

SEE WINDOW FOR NEW STYLES OF SKATING BOOTS.

The J. J. HAINES Shoe Houses

....GIVING....

The season for giving is here. The Christmas spirit is in the air.

OUR GIFTS

should be useful as well as pleasing to the eye. Have you ever thought that the Clothier and Furnisher can tell you just the right thing to give him for Christmas.

JUST LISTEN NOW

A stylish [illegible] coat, gold mounted umbrella, [illegible] silk muffler, a pair of Fur lined Gloves, suit of [illegible] Underwear, a pair of silk suspenders. [illegible] "Come to us for your Christmas wants."

MEAGHER BROS.

CLOTHIERS & HATTERS, NAPANEE.

Hanging Lamps

You should see the Hanging Lamps. Why not give a Lamp for Xmas. No store can show you Lamps like ours.

BOYLE & SON.

Fresh Nuts

There is a great difference in the taste of a kernel from a fresh nut and one which has been lying in a store for many months. The old stale nuts taste like leather, and you think you are trying to swallow [illegible].

Nuts contain a certain percentage of oil. In time this oil dries out and the good qualities of the nut are gone. Always use fresh nuts.

We have choice fresh nuts of all kinds.

J. F. SMITH & SON

THE BIGGEST OVERCOAT BUSINESS

The Overcoat Business that has come to this store this fall has been A GREAT SURPRISE to us. We prepared for a Big Business and our sales have been so heavy we HAVE HAD TO REPEAT on almost all our lines. People come to us and look, then go some place else for comparison, and NINE TIMES OUT OF TEN THEY COME BACK, satisfied that our Overcoats ARE THE BEST OFFERED at the money.

Men's College Collar Coats at $7.50 and up to $18.00.

Men's Black Coats, at $8.00, $10.00, $12.00, $15.00 and $18.00.

Boys' College Coats, at $4.50, $5.00 and $7.00.

Boys' Black Coats at $6.00 and $7.00.

Boys' Fancy Coats at $4.00, $5.00 and $6.00.

Men's Sheep Lined Coats, at $4.50, $5.00, $6.00, $7.00.

Men's Leather and Corduroy Coats, reversible, $6.75.

Men's Reefers at $4.00, up to $7.00.

Boys' Reefers, at $2.50 and $3.00.

Men's Corduroy and Duck Coats, $3.00 to $4.50.

You will find our stock of Coats the best shown.

Eureka Pure-wool Underwear

A good many men are coming to us this fall for their heavy ribbed wool Underwear, and rightly so, as Eureka Underwear is undoubtedly the highest grade Underwear made, to retail at $1.00, $1.25 and $1.50 a garment. EVERY GARMENT GUARANTEED NOVA SCOTIA PURE WOOL, UNSHRINKABLE, YOUR MONEY BACK IF NOT SATISFACTORY.

Try us for Underwear, we have the right goods.

GRAHAM & VANALSTYNE

NAPANEE.

Special Values

IN

LADIES' UNDERWEAR

Will be pleased to show you the goods.

A. E. LAZIER

TO POISON RATS AND MICE

Get a 15 cent package at Wallace's Drug Store, and rid your premises of these pests.

HAIR WORK

Ladies, do you know Mrs. Jas. E. Richardson, East st., does all kind of hair work. Switches, Puffs, etc., made either from your own combings, or the hair furnished, and an exact match guaranteed. Call and see her about plays, etc.

WHOOPING COUGH REMEDY

Although there is no positive cure for whooping cough, you can get at Wallace's Drug Store one of the best remedies yet found for it.

NAPANEE POULTRY SHOW DEC. 21, 22, 23

[illegible]

CONWAY INSTITUTE.

[illegible]

THE NAPANEE LADIES' MUSICAL CLUB.

[illegible]

YOU USE IT, THEY USE IT

A pretty box of fine stationery is always in line with Christmas gifts. A fine assortment, prices to suit all purchasers at The Medical Hall, Napanee's Largest Drug Store. Fred. L. Hooper.

[illegible]

WILTON LAYMAN IN "THE BATTLE."

[illegible]

CHRISTMAS TRIP.

[illegible]

HAY BAY PRESBYTERIAN CHURCH.

The pulpit of above church was ably filled on Sunday, Nov. 28th, by Mr. R. H. Somerville, of Queen's College, Kingston. The weather being so favorable for the people getting out, a good congregation is always expected, Sunday being no exception. On December 5th, Mr. Anderson will preach on "Why Live the Christian Life?" A clear exposition of whether it pays in this life to be a Christian or not is expected. Some say that it is only the dishonest and the unscrupulous get rich. What do you think? Please remember the time of service, 10.30 a.m.

MARRIED AT YARKER.

On Tuesday morning the marriage was quietly solemnized at Yarker, of Miss M. Hermine, youngest daughter of the late Joseph Connolly, and Horace A. McCarthy, Rev. James Batstone officiating. The bride wore her pretty travelling dress of navy blue broadcloth, with beaver hat to match, and the groom's gift a handsome diamond and pearl ring. Mr. and Mrs. McCarthy left immediately for the west, and on their return will reside in Yarker.

Get your Hockey and Skating Boots now. All sizes in stock. WILSON BROS.

Gillette Safety Razors, in Nickle, Leather and Gun Metal Cases, pocket edition. A large variety of other makes, at BOYLE & SON'S.

Do you want the best?
What?
COAL.
You can get it.
Where?
AT VANLUVEN'S.

Cor. East and Dundas Streets. "The Reliable Store" Napanee, Ontario.

Over Garments at Under Prices

EXTRAORDINARY SALE OF—

READY-TO-PUT-ON GARMENTS

In conjunction with our Mid-winter Exhibition of Furs.

Friday, December 3rd — 8—EIGHT DAYS—8 — Saturday, December 11th

This sale is remarkable for one thing: Nearly every item is this season's goods. When it is not the case it is so stated. Sale is for eight days only, commencing Friday Morning, Dec. 3rd, and ending Saturday, Dec. 11th. In every instance where alterations are not excessive, they will be made free of charge. This sale offers an exceptional opportunity, practically at the beginning of the Christmas season, to buy ready-to-put-on garments at remarkably low prices.

...STARTS FRIDAY MORNING...

Children's White Fur Sets

One of the nicest and most useful lines for Christmas gifts for children is a White Fur Set, collar and muff to match in imitation ermine or foxaline. Prices run $2.50, $2.75, $3.75, $4.00, $4.50, $5.00, $6.75.

$6.00-$6.50 Children's Coats $4.98

Children's Cloth Coats in Brown, Fawn, Navy or Green, in heavy Frieze or Beaver, to fit ages 6 to 12 years. Were up to $6.50. 8 days sale ... $4.98

White Bearskin Coats $1.98, $2.97, $3.98

A general clean up of all Bearskin Coats in Manufacturer's samples, mostly perfect, some slightly soiled through display. All graded into 3 lots for easy selling:

$3.00 lines ... $1.98
$4.00 lines ... $2.98
$5.00 lines ... $3.98

A Good Wrapper each 98c

Wrappers made of good quality wrapperette, in navy and white, black and white, and cardinal and white. Good liberal skirts. All sizes. 8 days' sale ... 98c

Misses' and Children's Coats

Worth up to $7.50 and $8.50. Just one rack of these coats, not more than two or three of a kind. All new this season. Nearly all sold up to $8.50 each. Colors, navy, green and brown. Sizes 14, 16, 18, 20. Good picking amongst these for little money.

8 Days' Sale Price ... $5.95

A Clearance in Odd Waists, High Class Model Waists To Go.

2 only models which have served their purpose and being too high priced for the usual trade, will be placed on sale at makers' prices as below.

1 Ecru Guipure, size 36, was $12.00, for ... $9.95
1 White Net, size 36, was $8.50, for ... $7.49

$6.00 Net Blouses—$4.95

Fine net and open mesh Blouses in Ecru or Black, silk lined throughout, medallion, guipure and insertion trimmed. Usual $6.00. All sizes. 8 Days' Sale Price ... $4.95

$4.00 and $4.50 Net Waists—$2.98

Oddments of several lines in white, black or ecru net, and taffeta silk waists. Almost all sizes in the lot, worth up to $5.00. To clear, 8 Days' Sale Price ... $2.98

$1.25 Black Sateen and Lustre Waists—89c

Women's Waists of navy or black lustre in plain colors and odd lines and sateens of black sateen waists, mostly 34, 36, 38. Best $1.25 lines. 8 Days' Sale Price ... 89c

Short Kimonas 79c

Kimonas, made of good quality wrapperette, in [illegible], mostly blue, cardinal and black and white, in Paisley [illegible]. While they last [illegible] each.

Flannelette Gowns 50c

Women's Night [illegible] quality Flannelette [illegible] or pink stripes [illegible] inches. 8 Days' [illegible]

$1.00 Corsets 69c

30 only pairs [illegible] a good model [illegible] white [illegible] mostly [illegible] 8 Days' Sale [illegible]

Underskirts $1.49

[illegible]

50c Bearskin Tams 25c

A box of [illegible] Bearskin Tams [illegible] and [illegible] cleared at [illegible] Days' Sale [illegible]

Our $15.00 Coats. They're Worth More Money

For this sale we have a bargain in $15.00 Coats. These are all this season's coats, made of extra fine Kersey, raw edge, Velvet collar and lapels, elegantly tailored extra swell garments in black and colors. All sizes. Worth up to $18.00. 8 Days' Sale ... $15.00

The Princess Military Coats

The interest in the Canadian navy has brought out a new model in ladies' coats, called the "Princess Military." They come in wide wale diagonals in grey and navy, and [illegible] broadcloth. See them [illegible] ... $20.00

Ten Dollar Coats

We have picked up from a large maker a [illegible] are going to sell for a TEN DOLLAR BILL [illegible] President Cloth, military and tailored collars [illegible] blacks and colors, navy, new green and [illegible] $12.00, $15.00. 8 Days' Sale [illegible]

Grand Clearing Sale of Oddments in Women's Coats, Suits, Skirts and Waists

In previous years the slower sellers and odd sizes in ready-to-wear garments have been allowed to accumulate [illegible] when almost everybody had been supplied and then put on a clearing sale. This year we will give our customers the [illegible] of all lines of this description just now when they require them. Consequently, Friday morning, we start a clearing sale [illegible] lines in odd suits, separate coats, separate skirts and waists. Some colors in a line are gone, some have sizes missing [illegible] of the most popular styles, and all marked at prices to clear.

$1.25 Women's Underskirts 98c

Women's best black Sateen or good quality Moreen Petticoats, in Black only. Wide tailored flounces or pleated frills with protection frills. Length 38, 40, 42. Regular $1.25. 8 Days' Sale ... 98c

Stout Women's Petticoats $1.50

Black Sateen and Moreen Petticoats, in different styles. Frilled flounces or embroidered, with dust frills. Also a special line of stout Women's Underskirts, 38, 42 in. 8 Days' Sale ... $1.50

$5.00 Petticoats $2.98

Women's top quality embroidered sateen and moreen Petticoats, and several manufacturer's samples, in navy, grey or green, in silk warp moreen. All-lengths and worth up to $5.00 each. 8 Days' Sale, $2.98

Women's Silk Underskirts At Cost

Manufacturer's samples [illegible] in best qualities [illegible] Silk. No two [illegible] price from $7.00 [illegible] be cleared during [illegible] at actual manufacturer's [illegible]

The Balance of Women's Suits to be Cleared in Eight Days.

There is no doubt the prices on these Suits will clear them all out in eight days. All but a few are this year—in fact some less than [illegible] weeks from the manufacturer's. For this sale we purpose putting the prices so low that they will be attractive enough to clear the [illegible] quickly. When alterations are not excessive we do them free of charge and give exactly the same careful attention as if full price was [illegible]. A description of each suit is impossible here. Black, Navy, Taupe, and all the new shades and cloths are represented, and the prices for [illegible] days only are as follows:

$25.00 Suits for $20.95 ... Lot I.
$20.00, $22.50 Suits for $17.95 ... Lot II.
$18.00 and $20.00 Suits for $13.95 ... Lot III.

A few only suits left from last year. These are good sensible suits, mostly in navy, and were priced up to $20.00. 8 Days' Sale, Half Price.

Separate Skirts—$3.48 and $4.98.

Oddments in seperate Skirts, in Panamas, Venetians and Serges, in navy, green or black, all grouped at two prices. Were up to $7.50. 8 Days' Sale, $3.48 each and $4.98 each.

Manufacturer's Samples at Wholesale Prices. These for 8 o'clock Friday Morning.

$6.50 for $10.00 Isabella Sable Collarette.
$7.75 for $10.00 Isabella Sable Collarette, tails, chain, etc.
$6.00 for $9.00 Isabella Sable Collarette.
$20.00 for $30.00 Isabella Sable Storm Collar.
$7.25 for $10.00 Black Sable Collar.
$8.75 for $13.00 Blue Mole Throw Tie.
$6.75 for $13.00 Blue Mole Muff, to match.
$4.50 for $6.50 Black Thibet Muff, round.
$5.25 for $10.00 Natural Coon Muff, Pillow style.
$2.25 for $3.50 Natural Coon Muff, Pillow style.
$1.75 for $2.50 Nutria Muff, round style.
$8.00 for $12.50 Black Thibet Ruff.
$4.50 for $7.00 Imitation Stone Martin Ruff, 4 tails.
$9.50 for $13.00 Natural Oppossum Collar and combination.
$12.25 for $17.50 Dyed Sable caperine and stole combination.
$8.00 for $12.50 Natural Coon Stole, 4 tails and motifs.
$5.00 for $8.50 Natural Coon Ruff, 4 tails.
$10.00 for $15.00 Black Bear Stole, cord and tails, brown satin lined.
$10.50 for $15.00 Isabella Sable Stole with heads and tails.
$8.50 for $12.50 Isabella Sable Stole, animal effect with heads and tails.
$7.00 for $10.00 Isabella Sable Stole, animal effect, heads and tails.
$18.50 for $25.00 Isabella Sable Stole, card motifs and tails.

A Clearance in Coats.

The oddments in coats are not necessarily the poorest values [illegible] likely the reverse; but all Coats of this nature must go [illegible]

Lot I.—Odd Coats that were up to $12.00, for [illegible]
Lot II.—Odd Coats that were up to $15.00, for [illegible]
Lot III.—Odd Coats that were up to $18.00, for [illegible]

Ladies' Worsted Skirts—$4.95.

Ladies' Worsted Skirts in "Moyen Age" effect, made of best [illegible] stripe Worsted, in the popular shades of myrtle, navy, taupe [illegible] Black Satin Buttons and Soutache braid trimmed. All sizes [illegible] 8 Days' Sale ... $4.95

The Last "Saturday Snap" for 1909.

Owing to the increased rush incidental to Christmas buying [illegible] to discontinue our popular Saturday Snaps until next year. [illegible] vantage of this "hummer" for Saturday morning.

A Half Price Sale of Fur Coats.

$75.00 Persian Lamb Coat, self collar and revers, satin [illegible] 36, 25 inches long. Saturday Snap [illegible]

$100.00 Persian Lamb Coat, made of whole skins, satin lined, size 38, 24 inches long. Saturday Snap [illegible]

$100.00 Persian Lamb Coat, medium curl, good glossy black [illegible] 24 inches long. Saturday Snap [illegible]

$65.00 Bokharan Lamb Coat, Isabella collar and revers, [illegible] inches long, satin lined. Saturday Snap [illegible]

$52.50 Electric Seal Coat, auto style, self collar, satin lining, size 36, 28 inches long. Saturday Snap [illegible]

The Reliable Store **MADILLS'** The Reliable Store

ONTARIO ARCHIVES
TORONTO

Whooping Cough no longer a dread relief. Splendid results in the last two weeks from our new Remedy. Try it. JESSOP'S PHARMACY.

NAPANEE BEAVER.

Christmas Booklets and Post Cards in enormous variety, at JESSOP'S PHARMACY.

TEN PAGES. TEMPLETON & SON, Proprietors. TEN PAGES.

Vol. XXXVIII, No. 50. Circulation 3,720. NAPANEE, ONTARIO, FRIDAY, DECEMBER 10, 1909. TERMS—$1.00 a year in advance. $1.50 if not so paid.

BEAUTIFUL MATERIALS

—AND—

EXQUISITE TRIMMINGS

for the making of stylish evening or reception gowns. Never before have we offered such an array of desirable b i c. There's the French CHIFFON NINONS, MARQUISETTES, CREPE VELOURS, CORD-DE-CHINES, PAILETTE SATINS, SOIE DENEROS, "GROUT'S GREPE-DE-CHINE, FLORAL CHIFFONS, BROCHE NETS, RUSSIAN NETS, CHIFFON VELVETS, etc. FRENCH MECHLINS, FRENCH ROBE DRESSES of lace, sequin and spangled nets.

THE TRIMMING SECTION is just teeming with beautiful accessories including Applique, Insertions, Galons, Laces, Sequins, Garnitures, Ornaments, and no other department is it final. Samples sent anywhere.

Steacy's KINGSTON

FURS OF THE FINEST QUALITY

Our standard of merchandise does not permit of the slightest suggestion of misrepresentation in Furs. We guarantee to give you absolutely the best value for your money, with every possible advantage as regards style and quality.

We can demonstrate to you satisfaction that it is.

BUY FURS AT HOME

Instead of sending away. In buying here you know precisely who you are dealing with, and the responsibility back of the selling. Prices we offer have been selected with extreme care to give you service, and will retain good looks from season to season. And as regards prices, our store in Canada can give better value—quality for quality.

M. RYAN & SON

NEWBURGH, ONTARIO.

We will pay 15c a lb. at least, for first class Turkeys, on Tuesday, Dec. 7th, and on every Thursday and Tuesday thereafter until Christmas week. Highest prices for Fresh Eggs, Butter and Poultry.

READY FOR CHRISTMAS.

We want a Cutter, Bishop Robe, Steel Range, Coal Stove, Coal Heater, Sewing Machine, Wringer, Barrel Churn, Kitchen Wood Box, Bed Lounge, Sideboard, Secretary, Sideboard, Extension or Dining Table, Bed, Mattress and Springs, Iron Crib, Arnsteare, etc., call at The Bargain Store, Corrugated Roofing, Windscreens, Pulpers, Lythold and Amalite Flooring, Rockers, Carpet Sweepers, Shovels, Tile Diggers, Rival Herd Steel and Wood Ladders, Corn Shellers, Straw Cutters. I have one large horse, will sell or exchange for cattle. Also some second-hand Cutters and Sleighs to sell cheap. Will take exchange for any of the above-named stuff, wood, hay, grain, seeds, potatoes, roots and old iron. JAMES SKINNER, Dundas East. Also Farmers' Scales for sale

We have a swell stock of

Gents' Furnishings, Hats, Caps, Boots and Shoes

W. W. ADAMS
The Tailor, Newburgh.

FOR SALE.

COAL STOVE FOR SALE—PENINSULAR upright; almost new. Apply to MRS. W. H. HUNTER, Royal Hotel, Napanee. 50p

FOR SALE—SCRANTON COAL IN ALL sizes, at lowest price. THE ROBINSON CO., Bath. 30tf

WOOD FOR SALE — BOTH GREEN AND Dry Wood in sleigh lengths, at a bargain in price, from $2.00 upwards. Apply to W. J. WILSON, Marlbank. 45tf

FOR SALE—4 ACRES OF GOOD LAND, south of Church st., near Riverside Cemetery, Napanee, on which is a straw-stable and about one-half acre of shafters and Concord grapes. Will be sold as a building lot or exchange for any of the above-named stuff, wood, hay, grain, seeds, potatoes, roots and old iron. JAMES SKINNER, Dundas East. Also Farmers' Scales for sale

LOST OR FOUND.

STRAYED—A BLACK AND TAN HOUND came to our camp on or about 25th November. Owner can have same by proving property. Apply to W. F. YOUNG, Merchant, Ont. 50p

LOST—ON WEDNESDAY, NOV. 24th, BETWEEN Napanee and Wilton, a long-haired leather boot for right foot, with patch on inside of the leg. Reward. Finder please leave at Royal Hotel, Napanee. 49tf

LOST—ON THE BATH ROAD, NORTH OF McIntyre Corners, a heavy leather mitt. Finder please leave at Beaver Office. 49p

Mr. J. W. Doyle (Conservative) was elected to the Legislature in North Middlesex by 96 majority.

FOR SALE OR TO LET.

TO LET—COTTAGE ON CENTRE ST. Immediate possession at once. Apply to DR. CORAN. 49p

FOR SALE—HOUSE AND LOT—FRAME house and barn, in good repair. Good well and garden. East side of Pearl St. Apply to DAVID WINTERS, on premises. Napanee. 50tf

WANTED.

WANTED A RELIABLE AND PUSHING salesman to represent us in Napanee and district. A permanent position for the right man. Write at once to WELLINGTON, Farmers' Nurseries, Toronto, Ont. 9tf

HORSES WANTED—SEVEN OR EIGHT horses for the Northwest, on Friday, our Napanee sale. If you wish to do business, call or write. C. CONROY, Yarker. 47tf

WE EXPECT TO SHIP ANOTHER CAR of Horses next before long and want a number on Friday next for sale deals. Bring us a card, or call. VANDUZEE BROS., Moscow

WE WANT FOR FALL AND WINTER months in Napanee and surrounding country an active reliable agent to take orders for Nursery Stock. Good pay weekly. Outfit free. Exclusive territory. 600 acres of the choicest Nursery Stock when you sell direct to your customers. This is one of the old-Canadian nurseries, have over 1000 acres, guarantee the delivery of trees in good condition and up to contract grade. Write for particulars. PELHAM NURSERY CO., Toronto, Ont. Please mention this paper. 49tf

WANTED—PATRONS FOR F. SIMMONS, Provincial Barber, who will do all repairing on Fur Coats, Robes and Rugs, and make to order. New Fur Coats made up from customers' own skins. Ladies or gents' fur collars, all latest possible styles. Address F. SIMMONS, Barber, Napanee, Ont., or call at old McBride farm on Shannonville road, three miles west of Tamworth. 49tf

TEACHERS WANTED.

TEACHER WANTED A QUALIFIED Teacher for S. S. No. 3, Hungerford, as a public school has been established in that section. Apply to GEO. H. HUNTER, Secretary, Tamworth. 49tf

TEACHER WANTED FOR SCHOOL SEC. No. 6, Ameliasburg. Apply to WM. BOYD, Salem, Ont. 49tf

TEACHER WANTED AT SELADAM School, Sidney. Apply to HENRY ALLISTON, Sidney Centre. 49tf

QUALIFIED TEACHER WANTED FOR Public School, Section No. 3, Richmond. Apply to JOHN BUSH, Secretary-Treasurer, Napanee. 49tf

QUALIFIED TEACHER FOR S. S. NO. 3, Portland, to commence Jan. 3rd, 1910. Apply to JOHN SHOREY, Sec.-Treas., Bath. 49tf

TEACHER WANTED—FOR YEAR 1910, S. S. No. 7, Camden East, holding second class professional standing. Apply to W. H. BAIRD, Secretary, Camden East. 49tf

TEACHER WANTED, A QUALIFIED teacher for S. S. No. 2, Ernestown, Bridge-burg. Duties to commence Jan. 3rd, 1910. Apply stating qualifications and salary to W. W. BAIRD, Secretary, Centreville. 49tf

TEACHER WANTED FOR SCHOOL SEC. No. 2, Richmond, for the year 1910. Duties to commence after Christmas holidays. Apply to C. F. MILLIGAN, Secretary-Treasurer, Selma P.O. 49tf

TEACHER WANTED FOR SCHOOL SEC. No. 7, Ernestown, for the year 1910. Duties to commence after Christmas holidays. Apply stating salary and qualifications to HENRY SHIELDS, Sec.-Treas., Harlowe, Ont. 49tf

TEACHER WANTED—NORMAL TEACHER for Principal of Tamworth Public School. Salary $600. HARLEN SHIELDS, Secretary, Tamworth, Ont. 49tf

TEACHER WANTED FOR ENOS, S. S. No. 25, Camden, two miles east of Yarker. Salary $500 per annum. Duties to commence Jan. 3rd, 1910. Apply stating qualifications, to M. V. LAKE, Sec.-Treas., Yarker, Ont. 49tf

WANTED A QUALIFIED TEACHER FOR S. S. No. 12, Sheffield. Salary $500 per annum. Duties to commence Jan. 3rd, 1910. Apply to EDWARD RIVERS, Secretary, Odessa. 49tf

WANTED—A TEACHER FOR YEAR 1910, School Section No. 5, Ameliasburg Township. Apply stating salary and qualifications to SIMON BALL, Sec.-Treas., Ventnorbro', Ont. 49tf

TEACHER WANTED AS EXPERIENCED Teacher for S. S. No. 11, Camden. Apply to JOHN SHERMAN, Centreville P.O. 49tf

WANTED A QUALIFIED TEACHER FOR S. S. No. 4, South Fredericksburgh. Duties to commence on January 3rd, 1910. Apply stating experience, to HENRY CREIGHTON, Sec.-Treas., Hawley, Ont. 49tf

WANTED—QUALIFIED TEACHER FOR S. S. No. 4, Amherst Island. Salary $500 per annum. Duties to commence on January 3rd, 1910. Apply to R. B. McDONALD, Sec.-Treas., Emerald P.O., Ontario. 49tf

TEACHER WANTED—AN EXPERIENCED Teacher for S. S. No. 8, Richmond. Apply to M. FAUL, Sec., Robin. 49tf

TEACHER WANTED—FOR S. S. NO. 5, Richmond, a duly qualified teacher. Duties to commence first of 1910. WM. WOOD, Secretary, Treasurer, Shorey's Corners. 49tf

LIVE STOCK.

FOR SALE—A GOOD DRIVING HORSE. Apply to C. A. WISEMAN, John street, Napanee. 50tf

FOR SALE—A THOROUGHBRED JERSEY Heifer, rising 2 years old. Apply to ALFRED KENT, Vim's Corners. 50p

BOAR FOR SERVICE. A YORKSHIRE Boar. Usual terms. S. A. WILLIAMS, Camden East. 50p

FOR SALE—ONE BAY MARE IN FOAL, with mare colt, rising one year old. Apply at FARM, BYTERY, Marysville. 50p

BOAR FOR SERVICE. A PURE BRED Yorkshire Boar. Terms, Five Dollars. PETER RUSSELL, Empey Hill. 50p

FOR SALE—A THOROUGHBRED HOLstein Bull, with pedigree. Can be registered. Also Separator run by steam, capacity 300 lbs. per hour; will sell at a bargain. Apply in person, or write to W. E. CLIMIE, Fairfax P.O. 50p

FOR SALE — PURE BRED TAMWORTH Pigs 7 weeks old. Heavy Draught Horse rising 3 years, and Heifer rising 2 years, from Cows coming 3 years. Apply to J. CREIGHTON, Harlowe, Ont. 50p

A THOROUGHBRED YORKSHIRE BOAR for service. For $1.50 at time of service with privilege of returning. WM. JOYCE, Bayside. 50p

FOR SALE—ONE BAY MARE IN FOAL, and a yearling filly. Apply at once to Mr. Bayside Farm, Napanee. Also one Bayside Farm, Napanee. Also one Bayside Farm, Napanee. Also one

900 DROPS

CASTORIA

A Vegetable Preparation for Assimilating the Food and Regulating the Stomachs and Bowels of

INFANTS / CHILDREN

Promotes Digestion,Cheerfulness and Rest.Contains neither Opium,Morphine nor Mineral. NOT NARCOTIC.

Recipe of Old Dr SAMUEL PITCHER

A perfect Remedy for Constipation, Sour Stomach, Diarrhoea, Worms, Convulsions, Feverishness and LOSS OF SLEEP.

Fac Simile Signature of

NEW YORK.

At 6 months old 35 DOSES – 35 CENTS

EXACT COPY OF WRAPPER

THE CENTAUR COMPANY, NEW YORK CITY.

CASTORIA

For Infants and Children.

The Kind You Have Always Bought

Bears the Signature of Chas. H. Fletcher.

In Use For Over Thirty Years

CASTORIA

HIGHEST FOOD-VALUE.

EPPS'S COCOA

BREAKFAST SUPPER

is a treat to the thrifty housewife.

CHILDREN THRIVE ON "EPPS'S."

By reason of delicate flavour, nutritiousness and economy in use "Epps's" is unsurpassed.

Try "Soclean" for Sweeping Carpets

Keeps down the dust and kills moths. It will still the time, the cost of it.

Sold in 5 cent packages and 25 cent tins.

Manufactured only by

JOHN PAISLEY

ROYAL SHOE STORE

DOLL COMPETITION

Commencing Saturday 24th December, we will give a Doll valued at $10.00 to the most popular girl in Napanee, as follows:

Each 10 cent purchase to 5 votes.

Each 25 cent purchase to 10 votes.

Each 50 cent purchase to 20 votes.

Each $1.00 purchase to 40 votes.

Each $2.00 purchase to 80 votes.

Each $3.00 purchase to 120 votes.

Each $4.00 purchase to 160 votes.

Each $5.00 purchase to 200 votes.

Each $10.00 purchase to 400 votes.

Each $20.00 purchase to 800 votes.

Each $25.00 purchase to 1000 votes.

Each $50.00 purchase to 2000 votes.

Each $100.00 purchase to 4000 votes.

Each $200.00 purchase to 8000 votes.

Each $300.00 purchase to 12000 votes.

Each $400.00 purchase to 16000 votes.

Each $500.00 purchase to 20000 votes.

Half the amount of votes given on purchases of Rubbers.

Give us a call and get votes.

Royal Shoe Store

S. G. HAWLEY, Manager.

Why Canadians Should Insure In a Canadian Company

Life insurance covering a period of forty-six years has proven the death rate of insured lives to about 15 per cent. greater in the United States than in Canada.

This difference does not need to assist in paying for this foreign country.

Why not insure in a Canadian Company by sending its premiums and investment

Why not insure in the Policy Holders' Mutual Life (not Canada) he can share in the profits of a Canadian Company incorporated by special act especially safeguarding his interests, thoroughly democratic in its principles and management, with every safeguard and security to which the interest could demand, and fully claiming which Government deposit, reserve and investment requirements.

The Policy Holders' Mutual Life Insurance Co. of Canada

For the best in life insurance, write for

F. H. RICHARDSON

DISTRICT AGENT, DESERONTO

The President of the Brotherhood of Railway Trainmen has asserted President Taft that there will be no general railroad strike.

H. E. Broderick of Lindsay has been appointed school inspector for part of the new district formed of part of Peterboro and Victoria counties.

Children Cry FOR FLETCHER'S CASTORIA

The two Houses of Congress convened last Washington Monday.

A bill involving the giving of free entry into the United States to Canadian pulp and print paper was introduced to Congress at Washington on Monday.

CRAVEN—HAWLEY.

A very pretty wedding was solemnized at eight o'clock, Wednesday evening, December 1st, at the home of Hawley, when their second daughter Annie, was united in marriage to Joseph C. Hawley. The ceremony was performed by Rev. Rural Dean Dibb, Napanee, under an arch of evergreens. The bride entered the drawing room on the arm of her father, who gave her away, to the strains of the wedding march played by Miss Clara Craven, sister of the bride. The bride wore a gown of cream crepe de chine, trimmed with allover lace. The only ornament she wore was a beautiful gold pin set with pearls, the gift of the groom. The groom's gift to the pianist was a gold stick pin set with pearls. After receiving congratulations the guests, numbering about thirty-five, repaired to the dining room, where they partook of a sumptuous supper. The bride was the recipient of many, and valuable presents, among which was a substantial cheque from her father. They left amid showers of rice to take the 1.45 train east, to spend the honeymoon in Oswego, Watertown and other points. The bride's travelling suit was of brown broadcloth with waist of cream lace over silk, and hat to match.

IRENE LENORE SAUL.

At the family residence, 145 Burrows Ave., on Friday morning, Irene Lenore, dearly beloved daughter of Mr. and Mrs. Joseph Saul, formerly of Camden East, aged 5 years and 2 months. The funeral, which was conducted by the Rev. Mr. C. W. Morrow, at Mcdougal church, was held from the residence of her parents to Elmwood cemetery, on Sunday afternoon. The bearers were four of her cousins, Willie and Lloyd Foulds and his cousin, Robert McCrear, and W. A. Irish of the firm of J. Saul and Irish. The abundance of flowers showed how Irene was loved by all who knew her. The beautiful couch casket was all covered as well as a table by her side. Among those noticed were Mrs. Conboy, spray; Nettie Roberts, spray; Mrs. Geo. Black, spray; Mr. and Mrs. H. Walley, spray; Mr. and Mrs. A. J. Saul, large basket; Mrs. Hagerman, spray; Mr. and Mrs. A. J. Sloan, spray; "Jeff" and Mrs. E. Proud, heart; two little playmates, Irene and Dorothy Spray; Mr. and Mrs. Shannon, heart; Mr. and Mrs. J. McCrary, spray; Rupert McCrary, spray; Mrs. Clive, spray; Mr. and Mrs. Hemsdell, spray; Mr. W. H. Williams, spray; Mrs. Foulds, spray; Mrs. DeToube and daughters, spray; Mrs. Alex. Foulds, large wreath; grandma Ella and Fay, large spray; Mrs. R. Craig, lilies; Mrs. Neals, large spray of lilies and roses.

Jesus, while our hearts are bleeding
O'er the spoiles that death has won
We would at this solemn meeting
Calmly say, "Thy will be done."
The cast down we are apt to scorn
Thy afflicted, not afar off;
Thou didst give and thou has taken,
Blessed Lord. Thy will be done.

God's method our more mind child
amidst his shining hand, and so he
bent with loving smile and classed
our darling's hand

Deafness Cannot be Cured.

by local applications, as they cannot reach the diseased portion of the ear. There is only one way to cure deafness, and that is by constitutional remedies. Deafness is caused by an inflamed condition of the mucous lining of the Eustachian Tube. When this tube is inflamed you have a rumbling sound or imperfect hearing, and when it is entirely closed, Deafness is the result, and unless the inflammation can be taken out and this tube restored to its normal condition, hearing will be destroyed forever; nine cases out of ten are caused by Catarrh, which is nothing but an inflamed condition of the mucous surfaces.

We will give five Hundred Dollars for any case of Deafness (caused by catarrh) that cannot be cured by Hall's Catarrh Cure. Send for circulars, free.

F. J. CHENEY & CO., Toledo, O.

Sold by Druggists, 75c.

Take Hall's Family Pills for constipation.

—If you wish to sell, buy or rent a farm, put an advertisement in The Beaver. This is the season when people are looking after farms, and everybody will know about it if you use these columns.

FURS.

Furs made and remodelled in best class style. Prices reasonable and work guaranteed. Gents' and Ladies' Coats made to order. All kinds of Fur, Pelts, Heads, Tails and Trimmings for sale. MRS. GEO. ROBINSON, Corner Richard and Mill sts. 42dw

LOOK HERE.

Now if you want to get a cheap boot, now is your chance. I am selling the balance of my stock of boots and shoes at cost. Here are a few prices: men's coarse boots, regular $1.60 for $1.30. Men's Oil-Tan boots, regular $1.98 for $1.65. Boy's Calf boots, $1.75 for $1.45. Boy's grained boot, $1.80 for $1.35. Boy's box calf, regular $2.00 for $1.50. H. W. KELLY, Campbell House Corner.

A Strong Trio

The Harry Webb Co. Ltd. Toronto, by appointment purveyors to His Excellency the Governor General of Canada. Watch our windows for Christmas PACKAGES AND NOVELTIES

J. S. Fry & Sons, Ltd. established 1728, Bristol and London, Eng. Chocolate and Cocoa manufacturers by appointment to His Majesty the King. Have you tried Fry's Breakfast Cocoa?

Last, but not least, The Ontario Flour Mills Co., Ltd. by Royal Warrant millers to H. R. H. the Prince of Wales. Their flour makes the best bread in the land.

At Steacy's

F. S. Richardson & Bro.'s Studio is the best equipped and most up-to-date photographic gallery in Ontario. They have a perfect instrument for taking family groups, the latest invention, one that will take every person clear and sharp. Their cabinet work is recognized equal to any produced in any town or city in Canada.

DON'T FORGET.

A person must have good health to be well and happy. The Carnival Herb Tablets have not been beat yet. Get a bot. 50 Tablets 25c. at the Cozall & Co's. store. ISDELL WAGAR, Agent, Napanee. 43bm

CLEANING AND PRESSING.

Cleaning and pressing gentlemen's and ladies' clothes. Work done promptly. MRS. EDWARD VINE, Second house from East Ward school, Napanee. 41emp

FLOWERS FOR CHRISTMAS.

Leave your order with us early, so that you will be sure to get what you want. Roses, carnations, violets, valley, etc., fresh from the Dale Estate Florists, at The Medical Hall—Napanee's Latest Drug Store —Fred. L. Hooper.

SPECIAL NOTICE

The proof of the fact that we are giving better value in Horse Blankets than you can get elsewhere is that our large stock is all sold out and we have got in the second consignment, which we bought at closer price than the first, and we will give you the benefit of same. Call and inspect our stock and you will be convinced that you can do better than elsewhere. Store 300 feet west of Campbell House block. F. W. VANDUSEN.

LENNOX AND ADDINGTON HISTORICAL SOCIETY. MEETING

Thursday evening, December 15th. John Thomson, inventor of a process for making Wood Pulp", by C. M. Warner.

"The Martyrs of New France", by W. S. Herrington, K.C.

This meeting is open for the public. Entrance free. Everybody welcome. Thursday, Dec. 15th, at 8 p.m.

ELECTION OF OFFICERS

At a regular communication of Prince Ledge, A.F. & A.M., No. 496, G.R.C. held at Odessa, on Nov. 29th, the following officers were duly elected for the year 1910

W.M.—F. A. Snider
S.W.—H. W. Caton
J.W.—A. P. S. Donaldson
Treasurer—H. MacDonald
Secretary—R. Bennett
S.D.—S. J. Dunyes
J.D.—G. Thorne
Chaplain—Rev. T. Y. Dibb
Stewards—R. S. Gilbert and S. H. Amey
D.C.—S. Hartman
Tyler—W. J. Bates
Auditors—S. H. Ames and A. P. S. Donaldson
Board of Examiners—S. H. Ames and N. Bond

Children Cry FOR FLETCHER'S CASTORIA

ANNUAL MEETING

The annual meeting of the patrons of the Palace Road Cheese Factory will be held at the factory, on Tuesday, Dec. 14th, 1909, at 2 o'clock p.m., for the election of officers and general business.

F. GERROW, M. N. EMPEY, Pres. Secy.

NOTICE TO THE PUBLIC

Grinding done every week day at Croydon mill, at 6c. a hundred. Cornmeal a specialty.

THOS. A. QUINN

XMAS TREE.

The Sunday School of Mount Pleasant will hold their annual Christmas Tree on Wednesday evening, Dec. 22nd, 1909. A first class programme of local and other talent. Admission 15c. 50bp

NEW STOCK.

Mr. G. McFarland Centreville has just received a new stock of groceries, dry goods, rubbers, etc. He also carries American Coal Oil. Will pay the highest prices for poultry, butter, eggs, lard, dried apples and beans. 46bp

MEETING

The Directors of the Lennox Farmers' Institute are respectfully requested to meet at the Council Chambers, Napanee, on Saturday, Dec. 18th, 1909, at 1.30 p.m. to consider the resignation of the Secretary. T. B. LIND, Vice-Pres.
DAVID AYLESWORTH, Pres. 50b

A Trial Order

Will convince you that our Coal is the best. You don't get a pound of dirt with every shovelful of coal. All coal is well screened before leaving the yard. Try a ton and you will notice the difference.

J. R. DAFOE

—Boast pass by a good piece of printing without noticing how much better an impression it is bound to make than poor printing. Many a good business man gets a bad reputation among cursory acquaintances by the wretched printed matter he uses for advertising purposes. We invite an inspection of our work.

BAY CIRCUIT SERVICES.

Sunday, Dec. 12th—
Hay Bay 10.30 a.m. Bethany 2.30 p.m. Anderson 7 p.m.
The Pastor at each service.
Wednesday, Dec. 22d—Gretna Christmas entertainment.
Friday, Dec. 24th.—Bethany Christmas entertainment.

INSTALLATION OF OFFICERS.

The names of the officers for the ensuing year, of L. O. L. No. 431, Enterprise, are as follows:

W.M.—Herbert Wagar.
D.M.—John L. Wilson.
Chaplain—Elmore Hyland.
Rec.—Allan King.
Fin. Sec.—Edwin Wilson.
Treasurer—Johnson Cousins.
Director of Ceremonies—Fred Black.
Lecturer—Robert Potter.
Foreman of Committee—Thomas P. Reid.
1st Committeeman—Irvine Wells.
2d Committeeman—John Kellar.
3d Committeeman—Robert King.
4th Committeeman—Irvine Bell.

John O'Neil, M. C. R. yardmaster, was acquitted of the charge of stealing stone from the company.

Elisaph & Shaer were fined $800 each at Montreal for defrauding their creditors, and the first named was sent to jail for three months in addition.

HONOR ROLL.

Deseronto.

Room 3. Sr. Pt. I. Total marks 100.

John Donnelly 96, Charles Hyderman 96, Kenneth Detlor 94, Jackie Marrigan 93, Bert Aldred 90, Grace Dafoe 89, Douglas Howard 88, Orlen Joyce 87, Elgin Bowen 87, Clara Couture 86, Ross Strayton 84, Hilda Gaulin 83, James Naphin 79, Edith Stuart 79, Louisa Jackson 79, Johnny Kelliher 78, Kathryn Docter 77, Bennie Clark 75.

Room 4. Part II. Total 185.

Pass—Kenneth Cole 127, Donald Fairbairn 126, Hubert Howard 126, Bernard Flood 126, Beatrice Rixen 120, Willie Watson 119, Mary Haig 117, Ethel Howard 117, Roy Joyce 116, Edmond Carron 112, Keith Sharpe 111, Aletha Johndrow 106, Eileen Vanderwater 106, Thomas Levegue 106, Mary Finnigan 99, John Maloney 97, Marjorie Hampton 92, Charlotte Francis 87, Abel Green 86, Carrie Gamble 85, Myrtle Raver 81, Herbie Archambault 78.

Honors—Beatrice Joyce 174, Hubert Edwards 168, Vincent Gartland 160, Gladys Scrimshaw 158, Alexander Lavertue 155, Vera Detlor 152, Willie Wray 150, Willie Joyce 149, Florytta Green 140, Meta Provins 140, Edith Saeger 139, Olive Graves 137, Kathleen Dionne 135, Mathew Hiller 134.

Low or missed—Marie Gartland 70, Willie Root 56, Freddie Thompson 35.

Jr. II. Marks 345.

Pass—Harold McDonald 253, Clinton Maracle 247, Leonard Vanalstine 246, Edgar Couvert 243, Teddie Freeman 237, Gladys Marsh 233, Ralph Thomas 231, Frank Creegan 225, Leburn Thompson 225, Kitty Graves 222, Glenn Maloney 217, Kathleen Edwards 213, Willie Topping 211, Arthur Stone 207.

Honors—Edgar Green 325, Irene Hearns 305, Gordon Gammon 298, Bruce Stoddart 290, Gladys Pearson 287, Dorothy Howard 277, Carmel Stevenson 274, Ruth Hill 272, Earl Foote 264, Earl Brennan 260.

Low or missed examinations—Lethea Joyce 209, Rose Lorendeau 193, Hazel Stuart 186, Agnes Callahan 176, Edgar Parsons 162, Willie Breaugh 160, Maggie Foote 132, Walter Perry 127, Reggie Hudson 104, Wilma Newton 105, Wilbert Smith 96.

Room 6. Class II. Total 460.

Pass—May Cass 334, Lewis Milligan 332, Annie Kitchen 332, Archie Thompson 330, Harold Powless 325, Marguerite Nahn 315, Florence Shattaw 309, Ray Gait 294, Martin Black 302, Geraldine Gifford 298, Horace Leonard 296.

Honors—Tom Gault 416, Daisy Large 415, Reta Reade 405, Hilda Archambault 400, Amanda Sagar 392, Helena Nahn 390, Harold Armitage 388, Albert Hiller 382, John Flood 364, Grace Couvert 364, Fay Young 362, Low Nahn 358, Robert Kitchen 348.

Low or missed—Selina Hill 365, Nellie Johnston 360, Thomas Thompson 280, George Hopkins 277, Grace Woodcock 252, Mary Hoyle 240, Walter Acland 236.

Jr. III. Room VII

No. on register 42. Average daily attendance 38. Total 356.

Pass—Kathleen Bartley 295, Genevieve Therrien 295, Donald Gault 264, Keith Park 263, Massey Maracle 262, Harry Fraser 260, George Durand 256, Albert Farrell 251, Clark Watson 256, Willie Black 232, Clayton Hartshorne 230, Kate Turner 222, Agnie Toppings 223, Judith Robitaille 218, Clarence Pearson 216, Charlie Dionne 205, Loretta Gartland 201, Harry Young 194, Phyllis Murphy 194, Ella Nahn 178.

Honours—Ray Wagar 346, Guy Stratton 313, James Cole 294, Bessie Flood 290, Vera Naylor 271, Earnest Thompson 270.

Low or missed examinations—Edgar Genereux 179, Leah Genereux 174, Lorne Gamble 163, Wilfred Gaudin 160, Delia Brant 158, Jack Dionne 150, Clarence Gait 147, Lance Hunt 147, John Gartland 129, Millie Gaudin 127, Bertha Brant 127, Clarence Giffin 116, Percy Farrell 104, Luella Hall 87, James Clarcutt 54, Maggie Foote 20.

Room 8. Junior Fourth. Marks 330.

Lelia Gault 290, Frances Black 277, Minnie Dionne 276, Ernest Brennan 275, Harold Harvey 271, Clarence Brogan 259, Andrew Gartland 235, Sidney Howard 235, Joe Farrell 105.

Senior Third Marks 280.

Edith Thomas 299, Marie Archambault 254, Nelle Coulter 237, Mary Maloney 226, Leo Hunt 219, Frank Clayburn 212, Mildred Copeland 210, Harry Francis 205, Olive Code 198, Kathleen Brown 182, Charlie Yates 181, Clarence Conway 175, Arthur Mullis 169, Percy Watson, Nelson Sharpe 156, Marie Bird and 124. Ernest Howard 132, Clarence Therrien

(Continued from page 8.)

Scott's Emulsion

is the original—has been the standard for thirty-five years.

There are thousands of so-called "just as good" Emulsions, but they are not—they are simply imitations which are never as good as the original. They are like thin milk—SCOTT'S is thick like a heavy cream.

If you want it thin, do it yourself—with water—but dont buy it thin.

FOR SALE AT ALL DRUGGISTS

Send 10c. name of paper and this ad. for our Pretty Savings Bank and Child's Health Book. Both book and bank sent free.

SCOTT & BOWNE

126 Wellington Street, West Toronto, Ont.

We Are Ready for Xmas

With the largest stock of useful articles for Xmas Gifts ever shown in Napanee

Bissel's Carpet Sweepers

A most appropriate present for a wife or mother. We have them in all the different styles, including the Midget for the children.

Rodgers' 1847

Table and Desert Knives, Forks and Spoons. Carving Sets, Cold Meat Forks, Sugar Tongs. Berry Spoons etc.

Sweeney's Nickle Ware

The Ware that wears. We have this popular brand of Tea and Coffee Pots, Pudding Dishes, Chafing Dishes, Bread and Crumb Trays, Servers, etc.

For Shavers

A gift that would be appreciated would be a Wade & Butcher nice leather case.

Your Christmas Turkey will taste better if it is one of our Agate Roasters.

Goods purchased now may be left with us till wanted. Have your selections now while our stock is complete.

Automobile and Gasoline Stoves.

Snowshoes and handsleighs. Hockey Sticks, Pucks.

M. S. MADOLE

Phone 13.

Karn-Morris Pianos and Organs

We have acquired the Sole Agency for Frontenac Pianos and Organs, Addington of the above famous Pianos and Organs, and will be pleased to call and see you if you are thinking of buying.

We are clearing out our stock of Buggies and Waggons at greatly reduced prices to make room for our winter stock of Cutters and Sleighs.

When wanting Farming Implements or machinery of any kind don't forget to give us a call.

A full line of Furs and Stoves of all kind on hand.

Toomey & Oswald, - - Odessa

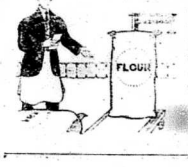

J. R. DAFOE

Build Up A Reserve Now

Now, while your earning power is good, why not convert part of it into a Cash Reserve that will, later on, yield a competence for old age?

You can easily do it by regularly depositing a part of your income in

THE STANDARD BANK OF CANADA

Established 1873 77 Branches

One Dollar and upwards opens an account, and with systematic saving and Compound Interest, the fund will rapidly accumulate. Begin to-day.

Deseronto Branch R. J. S. Dewar, Manager.

Newburgh Branch J. R. Fraser, Manager.

Assignee's Sale

The stock of Buggies, Carriages, Spring Wagons, Cutters, Sleighs, Harness, etc., of the newest and latest designs, manufactured by Fickle, will be sold by private sale, at the factory in Newburgh, at greatly reduced prices.

We have also a number of second hand Buggies, Cutters and Sleighs which we are offering at a great sacrifice. Sale will continue for the next 30 days.

JOHN MITCHELL,

ASSIGNEE.

49c

JUST A LITTLE BIT BETTER

Hills (English) Christmas Cards and Calendars have that delicate tint and dainty design that the ordinary goods in this place do not possess. Before you purchase, see the fine assortment at The Medical Hall—Fred. L. Hooper—Napanee's largest Drug Store.

All the printing we do is a proof of our ability. We watch the very important little things which put such excellence in our work. We know printing and do it to your satisfaction. We like to give estimates and tell you whatever we can about the printing you want done.

When in need of a good hair cut or shave, call on L. A. SCOTT, the Campbell House Barber Shop. None but first class workmen employed.

Fire at Essex did $50,000 damage.

Only 18 More Shopping Days Before Xmas

Come early, pick out your gifts, pay the deposit, and we will keep them away until you need them. The greatest assortment of Perfumes, Box Stationery, Books, Toilet Toys, Jewel Boxes, Ink Stands, Leather Goods, Xmas Post Cards, Gilded Booklets, Dolls, Chinese Goods, Confectionery, Bon-Bons, Trumpets, Bells and Pictures, Smokers' Goods, all to be found in one place ever shown in Newburgh. No trouble to show goods.

Thos. I. Winter

NEWBURGH, ONT.

By-Law No. 15.

[illegible]

Polling places

[illegible]

By-Law No.

[illegible]

NOTICE

[illegible] ... MAX ROBINSON, Clerk.

Keep Your Eye

—ON—

Fitzpatrick & Witham

FOR BARGAINS

Farm Implements,
—Harness,
—Investments,
Second-hand Goods.

We have a few special bargains on this week.

Fitzpatrick & Witham,
CENTRE STREET.
Opposite Market.

L. L. GALLAGHER, WILTON.

I am prepared to furnish the farmers with the best line of Boots, Rubbers, Mittens, Gloves, and Underwear to be found in Ontario. A fresh lot of Men's Top Shirts just in. To the housewife allow me to say I can satisfy you with Wall Paper and Paint, Wall Colors, Calcareous and Alabastine Floor Oilcloth and Linoleum, Lace Curtains, Reversible Bedroom Carpets, Carpet Sweepers, Window Shades, Poles and one hundred and one other things you may need. I have a good line of Toilet Setts and fancy dishes as well as a full stock of common ware. My grocery department is complete with all kinds of spices for the pickling season, such as Tumeric, Curry Powder, Cinnamon, Cloves, alspices, Ginger, Nutmegs. You only need to ask for what you want. I handle salt in any form. You can also buy very cheap wagons, buggies, [illegible] Steel and Felt Roofing [illegible] Shingles [illegible] Nails furnished with any kind [illegible]. Important, forget not I handle the Massey-Harris Machinery, which has no equal and the best [illegible] plows manufactured [illegible] Sulkies or Walking [illegible] Cream Separator [illegible].

L. L. GALLAGHER, Wilton.

Cambridge's Bread and Pastry

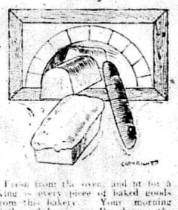

Fresh from the oven, and fit for a King is every piece of baked goods [illegible] from the bakery. Your morning Rolls and Loaves of Bread are the digestible kind as we made them. For baked goods patronize us. We'll please you and our service is prompt. We have a large supply of Candies in bulk, of all kinds, and we will sell them to you right. Also the finest stock of Box Goods of Bon-Bons, and high class Chocolates, guaranteed fresh.

Oysters constantly on hand at

At CAMBRIDGE'S
Phone 86.

The Souvenir Base Burner Heater is a beauty and looks the part. Its design is ornamental, pleasing and in good taste.

The Souvenir is economical, convenient and durable. Its construction practically eliminates repairs and makes for fuel economy.

It is self-feeding and radiates every unit of heat generated. Just buy the Souvenir if you want the best heater. It's fully guaranteed by the makers.

GURNEY, TILDEN & CO., Limited
HAMILTON
Montreal Winnipeg Calgary Vancouver

SOUVENIR BASE BURNERS

For Sale by Boyle & Son, Napanee.

THE TURKEY ON THE COAL fire gives an appetizing smell of the coming feast.

HAVE YOU GOT THE COAL?

If not just hurry and order us to send you a load as quickly as possible. You shouldn't have put off ordering till now. But you can be thankful that we will hustle for fair in order to get coal into your bin in time for Christmas. This is, if you order at once

CHAS. STEVENS

Ontario Business College

BELLEVILLE, ONT.
(42d year)

Maintains the highest standard in Business Education.

Send for new illustrated catalogue to

Principal J. W. Johnson, F.C.A., Belleville, Ont.

Revillon Freres

ESTABLISHED 1723

The largest dealers in Furs and Skins in the world.

We pay the HIGHEST MARKET PRICE for all kinds of

Raw Furs and Skins

Honest assortment. Quick returns

Ask for our 1909-1910 PRICE LIST; IT'S FREE

OFFICE AND STOREROOMS
134 and 136 McGill St. Montreal

WE PAY EXPRESS CHARGES.

The Liverpool and London and Globe Insurance Company

Cash Assets exceed..........$55,000,000

Policy-holders of the above Company are hereby notified that the Agency has been transferred from D. L. Greene to D. McClew, of Napanee. All matters of transfer or endorsement, etc., in connection with existing policies or any new business will be promptly attended to by Mr. McClew.

D. McCLEW, Agent, Napanee.
Office, Grange Block; John Street.
P.O. Box, 186. 15lm

By-Law No.

Of the Corporation of the Town of Napanee.

A By-law to authorize the Corporation of the Town of Napanee to enter into a contract with the Napanee Water Works Company.

Whereas the Council of the Corporation of the Municipality of the Town of Napanee deem it in the interests of said Municipality that an agreement be entered into between the said Municipal Corporation and the Napanee Water Works Company in the terms set forth in Schedule "B" to this By-law, and

Whereas to that end that the assent of the electors of the Town of Napanee should be first had and obtained,—

Now, therefore, the Corporation of the Municipality of the Town of Napanee enacts as follows:

1. That the Mayor and Clerk of said Municipality are hereby authorized to attach the Corporate Seal of the Corporation of the Town of Napanee to the Indenture between the Corporation and the said Napanee Water Works Company hereunto annexed as Schedule "B" to this By-law, or to duplicate copies thereof in all respects in words and figures identical with and similar to said Indenture as Schedule "B" hereto, with all necessary and proper dates inserted therein and to enter into, make, sign, execute and deliver the same and such Indenture is hereby incorporated with and shall form part of this By-law.

2. That this By-law shall go into effect on the day of the date of the final passing thereof.

3. That the votes of the electors of the said Municipality of the Town of Napanee entitled to vote on this By-law shall be taken on this By-law on Monday, the third day of January, A.D. 1910, commencing at the hour of nine o'clock in the forenoon, and continuing till five o'clock in the afternoon of the same day, by the following Deputy Returning Officers and Poll Clerks, and at the following places; that is to say:

WEST WARD NO. 1.

Polling Place Frank Kinkley's residence.
Deputy Returning Officer—W. C. Bowen.
Poll Clerk—N. Matheson.

WEST WARD NO. 2.

Polling Place Public Library Building.
Deputy Returning Officer—Frank Dean.
Poll Clerk—Clarence Ellison.

CENTRE WARD NO. 1.

Polling Place Town Hall.
Deputy Returning Officer G. T. Walters.
Poll Clerk J. M. Graham.

CENTRE WARD NO. 2.

Polling Place Mrs. Crouk's residence.
Deputy Returning Officer F. J. Gleeson.
Poll Clerk L. J. Lockwood.

EAST WARD.

Polling Place W. J. Normile's Shop.
Deputy Returning Officer H. A. Fralick.
Poll Clerk Harry Fralick.

4. On Friday, the thirty-first day of December, A.D. 1909, the Mayor of the said Town of Napanee shall attend at the Council Chamber in the Town Hall of the said Town of Napanee, at the hour of 12 o'clock, noon, for the appointment of persons to attend at the various polling places aforesaid and at the final summing up of the votes by the Clerk respectively on behalf of the persons interested in and promoting or opposing the passing of this By-law respectively.

5. The Clerk of the Council of the said Town of Napanee shall attend at his office at ten o'clock in the forenoon of Tuesday, the fourth day of January, A.D. 1910, to sum up the votes given for and against the By-law.

By-law read a first time this 15th day of November, 1909.

(Sgd.) W. A. GRANGE, Clerk.

By-law read a second time, this 15th day of November, 1909.

(Sgd.) W. A. GRANGE, Clerk.

By-law read a third time, signed and sealed [illegible] A.D. 19[illegible]

Mayor.

Clerk.

Schedule "B" to By-law.

Waterworks Agreement.

THIS AGREEMENT MADE IN DUPLICATE the day of , A.D. 19

Between THE NAPANEE WATERWORKS COMPANY, hereinafter called the "Contractors", of the First Part.

And THE CORPORATION OF THE TOWN OF NAPANEE, hereinafter called the "Corporation", of the Second Part.

WHEREAS, the said Contractors are a duly incorporated Company, incorporated under the provisions of Chapter 1[illegible] of the Revised Statutes of Ontario, 1887, and

WHEREAS, By-law No. 119, of the Corporation of the Town of Napanee was duly passed under and pursuant to sec. 1 of the said Statute enabling the said Company to carry on their business in the Town of Napanee, and

WHEREAS, the Contractors have been carrying on business in the Town of Napanee since the 8th day of August, 1889, and

WHEREAS, the said Contractors have constructed in said Town of Napanee an efficient waterworks system for supplying water for fire protection and for manufacturing, sanitary and other purposes within the limits of the said Town of Napanee, and

WHEREAS, the construction and operation of the said waterworks system has been of material benefit to the said Corporation and its citizens owing to the advantageous terms of the contract then entered into, and

WHEREAS, a contract was originally made between Mark D. Hanover and Frank A. Hinds and the said Corporation by Indenture bearing date the 10th day of August, A.D. 1889, and

WHEREAS, said contract was assigned by the said Mark D. Hanover and Frank A. Hinds to the said Contractors, the Napanee Waterworks Company by Indenture bearing date the 17th day of October, A.D. 1889, and

WHEREAS, the ten year period of the said contract ended on or about the first day of August, A.D. 1909, and

WHEREAS, the said Contractors and the said Corporation since the expiration of said period as aforesaid have deemed it expedient to continue, and have continued, to treat the said contract as a subsisting contract, and

WHEREAS, the said Corporation and the ratepayers of the said Town of Napanee are desirous of entering into a contract for the supply of water in the terms and conditions hereinafter set forth, for a further period of ten years from the date when this contract shall come into force:

NOW, THEREFORE, this Indenture witnesseth, that the said parties hereto do hereby covenant and agree each with the other in manner following, that is to say:

1. All covenants and agreements herein contained shall be construed as made for and on behalf of the parties hereto and their respective successors and assigns.

2. The contractors shall and will maintain and operate in a good thorough and efficient manner a system of waterworks in and for the said Town of Napanee for the purpose of supplying and they will thereby at all times and under all circumstances promptly and amply supply the said Corporation and the people thereof with water for fire protection and for manufacturing, sanitary and other purposes within the limits of the said Town of Napanee as herein provided subject to the conditions and stipulations hereinafter contained.

3. That for the purpose aforesaid the Contractors shall have the right and are hereby authorized to enter upon, dig up and use any public street, ways or grounds, the property of the Corporation, and to cross any streams within the limits of the said Corporation as may be necessary for the purpose of laying mains, pipes, hydrants, gates and other necessary works and appliances in performing their obligations under this agreement and for the successful construction, working and operating of the said waterworks, and for the repair, extension and reconstruction thereof as hereinafter mentioned, and the work shall be done and all land and material, shall be found and provided at the cost and charges of the said Contractors.

4. The Contractors agree that during the progress of the work and during the continuance of this contract or any renewal thereof, they will not unnecessarily obstruct any street, alley, avenue or public ground, and they will properly repair and make good any gas or sewer pipes or drains previously laid that may be disturbed or injured by them in laying their pipes, conduits and in constructing, extending and repairing the works, and will promptly leave all these in as good repair and condition as they were in before the work was commenced.

5. The Contractors also agree to suitably and efficiently guard and protect all excavations so as to prevent injury to persons and to public or private property and shall and will indemnify and save harmless the Corporation of and from all loss or damage by reason of their doing the said works, extensions and repairs and by reason of any negligence of the Contractors or their employees in doing the same.

6. The extent of mains required under this agreement to be maintained shall be at least twelve thousand four hundred feet and the extensions as hereinafter provided for on which shall be placed for the use of the said Corporation for fire protection thirty-one (original) hydrants and such additional hydrants as hereinafter provided for and for which the Corporation shall pay the rent hereinafter mentioned. The said original hydrants, except as hereinafter provided, shall not be more than four hundred feet apart, that is to say: One hydrant to every four hundred feet of main, and of the said twelve thousand four hundred feet of mains, three thousand feet thereof shall be of ten inch pipe, three thousand five hundred feet of eight inch pipe, and five thousand nine hundred feet of six inch pipe.

7. The Corporation shall indicate before any extensions of the said waterworks system is commenced the streets and the places on the same within the said Town limits in which the pipes are to be laid and the places where any additional hydrants as hereinafter provided for or that may hereafter be required, are to be situate.

8. The water supply in the discretion of the Contractors, may be taken from the Napanee River or from wells, springs or other sources, provided however, that the said water supplied shall at the outset and at all times thereafter be ample in quantity.

9. No main to be laid at any time shall be less than six inches in diameter and the pipes connecting with the hydrants shall not be less than four inches in diameter.

10. All pipes used in the said works shall be of the best quality of iron pipe cast vertically and before being used shall be tested to a hydrostatic pressure of 300 pounds to the square inch and shall be coated inside and outside with coal tar and shall be laid with well leaded joints in trenches of a sufficient depth in each and every case to prevent freezing and the Contractor shall not fail in these respects.

11. The hydrants shall be first-class double delivery non-freezing fire hydrants of the best and most approved pattern and make and shall be properly set in connection with the water mains at such points along the line of such mains as are or may be indicated on extensions by the said Corporation, subject, however, to the provisions of section 6 of this contract, and shall be well and properly drained and completely protected from frost.

12. Valves and gates shall be placed at suitable points in the piping system to allow and enable the water to be shut off in the various parts without disturbing the working of the remaining sections.

13. The pumping machinery shall comprise two pairs of separate and distinct pumps operated by steam or water power and of a capacity each of one million gallons per day. If the said pumps should be operated by water power the Contractors shall also furnish an auxiliary steam power to be used in the event of the water power failing or not being sufficient to properly work the said pumps, and the said Contractors hereby agree to furnish a [illegible] of water at all times sufficient for the proper and efficient working of the said pumps.

14. The said mains and pipes shall be subject to a test pressure of one hundred pounds to the square inch and it is agreed that they shall bear this test at any time during the continuance of this contract or any renewals thereof.

15. The Contractors agree that when and while the said works or hydrants are being used in case of fire and at all times in case of fire there shall continuously be a sufficient pressure on the said mains to support, throw and maintain through two hundred and fifty (250) feet of two and one half inch [illegible] fire hose and a one and a quarter inch nozzle, the fire streams hereinafter mentioned, that is to say: On the line of the ten inch mains from four separate hydrants at one and the same time four fire streams each of which shall not be less than eighty-five (85) feet high, or from two separate hydrants at one and the same time, each of which streams shall not be less than eighty-five (85) feet high; on the line of the eight inch mains from three separate hydrants at one and the same time, three fire streams each of which shall not be less than eighty-five (85) feet high, or from two hydrants at one and the same time three fire streams each of which shall not be less than eighty-five (85) feet high; on the line of the six inch mains from two separate hydrants at one and the same time, two fire streams each of which shall not be less than eighty-five (85) feet high, or from any one hydrant two fire streams, each of which shall not be less than eighty-five (85) feet high; and, further, that the said pressure in case of fire shall continuously be sufficient to support, throw and maintain through five hundred (500) feet of fire hose of the size aforesaid and a one inch nozzle, the fire streams hereinafter mentioned, viz.: On the line of the ten inch mains two fire streams from each of the two separate hydrants at one and the same time, each of which streams shall not be less than sixty-five (65) feet high; on the line of the eight inch mains, from two hydrants at one and the same time, three fire streams each of which shall not be less than sixty-five (65) feet high; on the line of the six inch mains, from any one hydrant, two fire streams each of which shall not be less than sixty-five (65) feet high, and, further, that the said pressure in case of fire shall continuously be sufficient to support, throw and maintain through one thousand feet (1000) of fire hose of the size aforesaid and a one inch nozzle, the fire streams hereinafter mentioned, viz.: on the line of the ten inch mains, two fire streams from each of two separate hydrants at one and the same time each of which streams shall not be less than fifty (50) feet high; on the line of the eight inch mains, from two hydrants at one and the same time, three fire streams each of which shall not be less than fifty (50) feet high; on the line of the six inch mains, from any one hydrant two fire streams each of which shall not be less than fifty (50) feet high; provided always, that in each and every of the said cases not more than one set of hydrants are in use at the one time, and that for each and every time the said works from any cause whatever fail in case of fire to throw and continuously maintain from any of the said hydrants such stream or streams of water per set and used per single set as hereinbefore described, the said Contractors agree to pay to the said Corporation for each and every one of the said hydrants from which the said stream or streams of water fails to be thrown and maintained as aforesaid the sum of Fifty Dollars ($50) as liquidated damages, which sum is hereby declared to be liquidated damages and not a penalty.

16. The Contractors shall keep placed at the pump house, telephone connection with the Town Exchange and with the Fire Station, which said connections shall be kept in order at all times so that convenient, prompt and immediate communication can be had in case of fire.

17. In the repair or extension of the works, home labourers are to be given the preference.

18. The corporation shall have the right from time to time to cause the Contractors to extend their mains within the said limits beyond the said twelve thousand four hundred feet and to place hydrants thereon, provided, however, that on such extension or extensions, when made as the Corporation directs, they, (the Corporation), assume all responsibility as to the efficiency of such extension for fire purposes unless the same are made as the Contractors shall require. The Contractors shall only be called upon to do the work at the proper season of the year and on sixty days' notice in writing, which said notice shall specify what is required, including the number of hydrants to be put in such extensions. The said hydrants however, shall be placed not more than six hundred (600) feet apart and the pipes to be used in such extensions shall be not less than six inches in diameter, nor more than eight inches in diameter, unless otherwise agreed upon before said extensions are made by the parties hereto, but should the Contractors themselves see fit, they shall be at liberty to extend the mains for manufacturing or domestic purposes, but in doing so they shall be responsible for the efficiency of the whole system.

19. In the event of any extension of the said works as provided in the preceding paragraph, or as herein provided for, such extension and the additional works thereof and the hydrants constructed shall be subject to all the terms and conditions named in this contract and the same price per hydrant shall be paid by the Corporation for the use of such additional hydrants as is hereinafter in paragraph No. 23 of this contract agreed upon for the thirty-one hydrants hereinbefore mentioned in case such additional hydrants do not exceed ten, but in case and when such additional hydrants shall exceed ten, then the price per hydrant shall be such sum under Fifty Dollars ($50.00) per annum as may be agreed upon between the parties, before the work of extending the said mains is begun.

20. The Contractors shall furnish the fire department of the said Town with keys for the said hydrants and during all fires or parades of the said fire department, the said hydrants shall be under the direction and control of the chief of the said fire department or his assistants or of the Chairman of the Fire, Water and Light Committee of the Council of said Town, or of such person or persons as the Corporation or any member of the Town Council may authorize and appoint for that purpose, and the fire department shall have the right at any time to attach hose to any of the said hydrants for the use of the fire engine or to test the efficiency of the said works, but any damage done to any of the said hydrants while the same are under the control of any of the persons above mentioned shall be made good by the said Corporation. In all other respects the hydrants shall be under the control of the contractors.

21. The hydrants are to be used in a proper and reasonable manner by the Corporation, and the Corporation agrees to pass such reasonable by-laws and regulations as will protect the hydrants and other property of the Contractors from malicious interference by evil disposed persons.

22. The Contractors hereby agree with the Corporation that they will during the whole time this contract is in force for the consideration hereinafter named furnish water for the use of the Town Hall building the Fire Department building, the Public Library building, and any other public building owned by the Corporation during the time of this agreement or any renewal thereof is in force, also for all school buildings under the control of the Board of Education situate on the line of mains, also for the Harvey Warner Park and for a public fountain with self closing faucets on the Market Square, at which horses and cattle may drink, also all necessary water for street sprinkling and for flushing sewers, and the Corporation shall maintain and control all standpipes for street sprinkling purposes, and only three new standpipes shall be erected and installed at the cost and charge of the Contractors, and shall be installed by the Contractors when required so to do in writing by the Corporation, and any further standpipes shall be erected and installed at the expense of the Corporation. The said Corporation in consideration for the water so contracted to be furnished as set forth in this paragraph further agrees to exempt said Contractors from any and all taxes, levies, rates and assessments, save and except school taxes, for a period of ten years from the date when this contract shall come into force.

23. The Contractors further agree with the Corporation to furnish water for the use of the Napanee Canning Company, Limited, for such period as the Corporation has agreed with the said Napanee Canning Company to furnish them with water, for the sum of Seventy-five Dollars ($75.00) per annum, said sum to be payable in two equal semi-annual instalments on the dates hereinafter provided for the payment of hydrant rental.

24. The Corporation covenants and agrees with the Contractors that in consideration of the performance of the provisions of this contract and agreement, they will pay or cause to be paid to the said Contractors the sum of Fifty Dollars ($50) per annum for each of the said thirty-one original hydrants, and the sum of Seven Dollars and Fifty Cents ($7.50) each for the two middle block hydrants now on Dundas street as provided in By-law No. 132 of the Corporation, the said payments to be made [illegible]

[illegible]

... mentioned until such water is made to the satisfaction of the Provincial Board of Health or the officers or body then exercising the powers now exercised by the said Board, and during the period which may elapse between the [illegible] of the said notice and the date when the said water shall be provided of the quality required as aforesaid the said rental for hydrants shall be reduced to the extent of twenty-five per centum on the amount hereinbefore agreed upon, provided however, that the Contractors shall not be liable to the said reduction of twenty-five per centum if at any time within the said period of six weeks after the receipt of the said notice, they shall leave at the house of each consumer of the said water a notice either written or printed stating that the said water is not fit or suitable for drinking or cooking purposes. Such notice shall be left at the house where the water is supplied and shall have the name of the Contractors either written or printed at the foot or end thereof. In every case of dispute, the certificate of the said Provincial Board of Health, or the person or body exercising the powers now exercised by them as to the quality of the water shall be final for the purpose of this agreement.

31. It is also agreed that the Corporation shall have the right at any time while this contract is in force or at any time during any further or other renewal thereof to take over and assume the said mains, hydrants, pumps, water power and steam power, with all appliances used in connection therewith at a valuation and in the event of the parties not being able to agree upon a valuation, then such valuation shall be determined by arbitration as provided for by the Consolidated Municipal Act 1903 and amendments thereto or under any existing statute thereunto enabling and that upon said Corporation taking over the said works as aforesaid, this contract shall terminate.

32. It is further understood and agreed that the pressure shall at all times be maintained on the said mains at not less than forty pounds to the square inch, but in case of fire, the pressure shall always be such as is required by section fifteen (15) of this contract, and the Contractors shall keep a man continuously in attendance at the pump house.

33. It is further agreed that the Contractors shall if the Corporation should so require, place additional hydrants on such points on the line of mains between the hydrants herein contracted for as the Corporation may indicate, such additional hydrants to be subject to all the terms and conditions contained in this contract excepting that the rent for the same shall be only seven dollars and fifty cents ($7.50) per annum for each hydrant.

34. The said Contractors further agree that in laying their mains at any time, they will not break ground in front of any block on any street until pipes and all the material therefor are ready on such ground, and that they will then complete the work in front of such block forthwith, so as not to unnecessarily obstruct any such street.

35. And the said Contractors agree that in making the ditches in which to place the said pipes, they will not make such ditches of any greater width than the Corporation may deem necessary for the purpose for which they are required, and the mains shall not be less than seventeen feet from the property line of the highway.

36. The Contractors agree to extend their present mains from the "dead end" on Centre street to Bridge street, and thence along said Bridge street, westerly to Robert street, and to replace the hydrant now at the said "dead end" by a hydrant at the corner of Bridge and Centre streets, and to place a new hydrant at the corner of Bridge and Robert streets, all of the said work called for in this clause to be completed on or before the first day of June, A.D. 1910.

37. The Contractors further agree on or before the first day of July, A.D. 1910, to construct an extension of the present main to the south east corner of Robinson and Graham streets and to put in a hydrant at said corner, and the Corporation shall not be required to put in any further hydrant in the extension provided for in this paragraph.

38. The Contractors further agree to extend the mains to any part of the Corporation limits upon receiving from the Corporation a request therefor and satisfactory assurances that the gross annual revenue derived from said extension shall equal eight (8) per centum of the cost of said extension, but in case the gross annual rental derived from said extension shall not amount to eight per centum but shall equal five (5) per centum of the cost of said extension, the Contractors agree to put in said extension upon the condition that for every six hundred feet thereof a hydrant shall be placed by the said Contractor which said additional hydrant or hydrants shall be paid for in the same manner and at the same annual hydrant rental as is provided for in clause twenty-three (23) of this agreement, for the original thirty-one hydrants.

39. The Contractors further agree that they will at their own expense and upon reasonable notice tap the main, furnish the necessary pipe and fixtures complete, including stop cock and gate box and make the necessary connections from the main to the curb line for any new consumer on either side of any street along the line of any main, but all excavating and back filling therefor shall be done by the said consumer.

40. The said Corporation agrees to remit the taxes of the Contractors levied against them by the Corporation during the years 1908 and 1909, except the school tax levied for the year 1909, which said school tax amounts to the sum of one hundred and sixty dollars, and the said Contractors agree to remit the amount of five hundred and forty dollars ($540) rendered against said Corporation for extra water for the [illegible]

[illegible]

SCHEDULE "C"

[illegible]

FOR PRIVATE DWELLINGS

[illegible]

PRIVATE STABLES

[illegible]

PLACES OF BUSINESS

[illegible]

Bakeries, using [illegible] barrel of flour per diem [illegible]
Each additional barrel of Flour [illegible]
Banks, including [illegible] wash basin [illegible]
Book Bindery [illegible] $11.50 to [illegible]
Blacksmith Shops, 1 fire [illegible]
Each additional fire [illegible]
Barber Shop, 1 chair [illegible]
Each additional chair [illegible]
Butcher Stalls, and Shops [illegible] to [illegible]
Bath Houses, public, per tub [illegible]
Billiard Saloons, 1 table [illegible]
Each additional table [illegible]
Cigar Manufactories, employing not exceeding ten hands [illegible]
Each additional hand [illegible]
Candy Manufacturies [illegible] to [illegible]
Dying and Scouring Shops $11.50 to [illegible]
Fountains, flowing, not exceeding six hours per day during season—
3-16 orifice [illegible]
¼ orifice [illegible]
5-16 orifice [illegible]
Laundries [illegible] to [illegible]
Printing Office, not including steam engine [illegible] to [illegible]
Photograph Galleries [illegible] $11.50 to [illegible]
Urinals in Offices, Stores and Shops, each [illegible]
Water Closets in Offices, Stores and Shops, each [illegible]

METER RATES.

A discount of 12½ per cent. to be allowed for prompt payment.

100 to 500 gallons per day, 33⅓ cents per 1000 gallons.

500 to 1000 gallons per day, 29½ cents per 1000 gallons.

1000 to 2000 gallons per day, 23 cents per 1000 gallons.

2000 to 10000 gallons per day, 17½ cents per 1000 gallons.

10000 to 20000 gallons per day, 13½ cents per 1000 gallons.

Over 20000 gallons per day, 11½ cents per 1000 gallons.

Take notice that the above is a true copy of a proposed By-law which has been taken into consideration and which will be finally passed by the Council of the Municipality of the Town of Napanee (in the event of the assent of the electors being obtained thereto) after one month from the first publication of said By-law in the Napanee "Beaver", the date of which said first publication was on Friday, the 3d day of December, A.D. 1909, and that the votes of the electors of the said Municipality will be taken thereon at the hours, day and places therein fixed.

(Sgd.) W. A. GRANGE, Clerk.

49-50-51-52.

WISE AND OTHERWISE.

"Prisoner at the bar," said the portly, pompous and florid magistrate, "you are charged with stealing a pig, a very serious offence in this district. There has been a great deal of pig stealing, and I shall make an example of you, or none of us will be safe."

• • •

A REMEDY FOR BILIOUS HEADACHE —To those subject to bilious headache, Parmelee's Vegetable Pills are recommended as the way to speedy relief. Taken according to directions they will subdue irregularities of the stomach and so act upon the nerves and blood vessels that the pains in the head will cease. There are few who are not at sometime subject to biliousness and familiar with its attendant evils. Yet none need suffer with these pills at hand.

• • •

Bacon—What's his business?
Egbert—Hops.
Bacon—Well, is he a brewer or a dancing master?

• • •

TO MEN WHO LIVE INACTIVE LIVES.—Exercise in the open air is the best tonic for the stomach and system generally; but there are those who are compelled to follow sedentary occupations and the inactivity tends to restrict the healthy action of the digestive organs and sickness follows. Parmelee's Vegetable Pills regulate the stomach and liver and restore healthy action. It is wise to have a packet of the pills always on hand.

• • •

"Bobbs writes a good deal of fugitive poetry, doesn't he?"

"Yes, and I wonder why, for nobody seems running after it."

• • •

Many inherit weak lungs, and as disease usually assails the weakest point, these persons are continually exposed to attacks of cold and pulmonary disturbances. The speedy use of Bickle's Anti-Consumptive Syrup will be found a preventive and a protection, strengthening the organs so that they are not so liable to derangement from exposure or abrupt atmospheric changes. Bickle's Syrup is cheap and good.

• • •

Laffan—You are rich enough to buy an automobile. Why don't you do it?

Grouch—Because I'm not rich enough to own one.

• • •

'TIS A MARVELLOUS THING.—When the cures effected by Dr. Thomas' Eclectric Oil are considered, the speedy and permanent relief it has brought to the suffering [illegible]

[illegible]

This is your son's third year in college, isn't it?

Yes, and he is doing really splendid work.

"Mental or athletic?"

[illegible]

EFFECT OF ALFALFA ON SOIL.

[illegible]

Clover and Timothy Seed

ALSO

Farmers' dried Apples wanted at Symington's Seed Store. Highest prices paid.

Thomas Symington
Dundas Street, Napanee.

GRAND TRUNK RAILWAY SYSTEM

CHRISTMAS AND NEW YEAR EXCURSIONS.

Between all stations in Canada, also to Detroit, Port Huron, Mich., Buffalo, Black Rock, Niagara Falls and Suspension Bridge, N.Y.

AT SINGLE FARE.

Good going Dec. 24th and 25th, 1909. Returning until Dec. 27th, 1909.

Also good going Dec. 31st, 1909, and Jan. 1st, 1910. Returning until Jan. 3d, 1910.

AT FARE AND ONE THIRD

Good going Dec. 21st to Dec. 25th inclusive. Returning until Jan. 5th, 1910. Also good going Dec. 28th 1909, to Jan. 1st, 1910. Returning until Jan. 5th, 1910.

Secure tickets and further information from

J. L. BOYES,
Ticket Agent,
Napanee.

ONTARIO ARCHIVES TORONTO

[illegible]

Mr. Wm. Scott, of Butte, Mont., is visiting his sister, Mrs. Ham. Loucks. Mr. Scott left here about thirty years ago, and notes many changes in the old town since his boyhood days.

Miss Floettie Kellar, of Enterprise, is spending a week with her cousin, Miss Della Loucks.

Miss Etta Kellar is spending a few days visiting friends at Chambers and Napanee.

Mr. John Joyce, Macdonald, spent Saturday in Napanee.

Mrs. Jas. Skinner and Mrs. L. H. Stover, Camden East, spent Saturday in Napanee.

Mr. and Mrs. L. A. Scott spent a couple of days this week at Empey Hill, the guests of Mrs. Henry Abbott.

A deputation consisting of Messrs. J. L. Madill, Thomas Symington, Dr. Vrooman, Dr. R. C. Cartwright and Mayor Simpson leave next week for Ottawa, where they will interview the Minister of Public Works, re grant of $40,000.00 for dredging of Napanee River.

Mr. and Mrs. Herbert Wagar and Mrs. William Hopkins of Enterprise, spent a few days in Napanee recently, the guests of Mr. and Mrs. A. E. Loucks.

Mr. Wm. Daugherty, of Odessa, was in town on Tuesday last.

Mr. Fred Cline is spending the week in Toronto and Guelph.

Rev. A. C. Huffman, Superintendent of St. Ola Methodist Mission met with a painful accident on Monday, Nov. 29th, by a fall on the road in the village, when his right ankle was completely dislocated, and breaking an ankle bone.

Mrs. John H. Gardiner, of Odessa, left for New York on Wednesday, to visit her brother, Mr. N. E. Booth.

Mr. Geo. Perry returned on Wednesday from Duluth.

Miss Nellie Rennie, Sillsville, entertained a large number of friends last Thursday evening, Dec. 2nd, in honor of her guest, Miss Mae Hennes, Belleville.

[illegible]

Mr. Mitchell is spending a few days this week in Toronto.

Saturday callers—Mr. and Mrs. Jas. Booth Roblin, Mr. [illegible] and Miss Yeomans, Newburgh; John Galbraith, Camden East.

Mrs. Wilet Pringle, Westplain, and Mr. Robert Balance, Selby, were callers on The Beaver on Tuesday.

Wednesday callers—Messrs. W. V. Hicks, Bath; John Hinch, Tamworth; Mr. R. H. Blakely, Camden East.

Thursday callers—Messrs. A. M. Bell, Moscow; T. F. Bell, Desmond; H. M. Oliver, Deseronto.

Mr. T. C. Maloney, of Deseronto, spent yesterday in town on business.

Mrs. Perry returned to Camden East on Thursday, after visiting Mr. A. Macdonald since last Friday.

"Quality" and "Castle"

[illegible]

J. W. PATTERSON

Messrs. J. S. Ham and R. G. H. Travers were in Kingston yesterday assisting in making the arrangements of the schedule for the Curling League this winter.

Mrs. W. H. Hunter was in Kingston on Tuesday last.

Mr. G. A. Aylesworth, Newburgh, was in town yesterday en route to London, England, sailing from Halifax, on the Victorian.

BIRTHS.

McCONNELL—At Richmond, on Thursday, Dec. 2d, 1909, to Mr. and Mrs. W. J. McConnell, a son.

MORGAN—On Nov. 10th, 1909, to Mr. and Mrs. H. S. Morgan, a son Harold Stewart.

PERRY—At 348 Aberdeen Ave., Winnipeg, Man., on Saturday, Nov. 20th, to Mr. and Mrs. Reginald J. Perry, nee Ella M. Smyth, a son.

WAGAR—At North Fredericksburgh, on Monday, Nov. 22d, 1909, to Mr. and Mrs. G. A. Wagar, a son.

MARRIAGES.

THOMPSON — JOHNSTON — At Piety Hill, Napanee, on Sunday, Dec. 5th, 1909, by the Rev. G. S. White, Lancin Hughjeen Thompson, of Kennebec, to Miss Clara Blanch Johnston, of Hungerford.

DEATHS.

FRAZER—At Nargs, Ayrshire, Scotland, on Nov. 30th, 1909, William Frazer, Veterinary Surgeon, husband of Nurse Frazer, Napanee.

SWEET—At Ernesttown, on Tuesday, Dec. 7th, 1909, Mrs. Sweet, aged 25 years.

COLLIER—At Napanee, on Monday, Dec. 6th, 1909, Keitha Bell Collier, infant daughter of Mr. and Mrs. D. Collier.

LEWIS—At Napanee, on Tuesday, Dec. 7th, 1909, Thomas Lewis, aged 18 years, 2 months and 9 days.

FRETTS—At Toronto, at 'The Don' on Friday, Dec. 3d, 1909, Lewis Fretts, aged about 60 years.

For Grandmother or Grandfather, give them a pair for Xmas of our Comfort Felt Slippers.

WILSON BROS.

THAT GOOD SACHET POWDER.

Another lot of that good Sachet Powder (with the lasting odor) just in at Wallace's Drug Store.

CAMDEN EAST

Mrs. H. Mussells and children, of Winnipeg, Man., and Mrs. J. Beck, Strathcona, were on Friday, the guests of Mrs. J. Skinner.—Miss Nellie Hicks, of Schenectady, N.Y., is visiting her mother, Mrs. James Johnston.—Mr. Judge is repairing the grist mill.—Miss Jean Riley spent Saturday with Miss Florence Wilson, Newburgh.—Mrs. Shier, of Alberta, arrived on Sunday to spend a few months with her parents, Mr. and Mrs. Jas. Robinson.—Mrs. J. Switzer, Desmond, is visiting her daughter, Mrs. C. Milligan.—Mr. and Mrs. J. W. Stewart and family were guests of friends at Bath on Sunday.—The repairs on the Methodist church are about completed. The tower was raised, a new bell put in and the inside has been kalsomined, and seats painted and grained. The re-opening services in connection with the C. M. church will be held on Sunday next, the 12th of December. Services at 10.30 a.m. and 7 p.m. Rev. M. E. Sexsmith, B.A., LL.D., will take charge of the services. A thank-offering will be taken at each service. Wanted: 500 men, women and children. What for? To help us on Monday night, the 13th Dec., to enjoy one of the best suppers and entertainments ever held in Camden East. Where? At Hinch's Hall. Miss Twiste, elocutionist, of Belleville; Rev. Mr. Gretzry, President of the Conference, have been engaged for the occasion, along with other good talent. W. J. Paul, M.P.P., Chairman. Admission to tea and entertainment, adults 30c., children 15c.

HAWLEY.

The weather is very disagreeable at present, and we fear the sleet will be considerable damage to orchards and other trees.—A few from here attended the funeral of Miss N. S. [illegible], Bath, on Thursday last.—The W. M. S. met at the home of Mrs. Wm. Charters, Sillsville, with usual attendance. The next meeting to be held at Mr. B. Brisco's.—A number of our young married people were entertained at the home of Mrs. W. G. Fretts, on Tuesday evening.—Mr. and Mrs. Dupree, Richmond, at Mr. Fred Creighton's.—Mr. I. N. Asselstine and Miss Adah at Mr. Damon Garrison's, Morven.—Mr. and Mrs. J. Hambly at Mr. Fred Creighton's, on Friday.—Mr. and Mrs. T. M. Asselstine at C. P. Allison's, on Sunday last.—Come one, come all, to Hawley teameeting and entertainment, on Dec. 17th. A first class programme by foreign and local talent. Rev. C. W. Demille and Rev. W. H. Emsley, of Napanee, will assist. Don't miss it. Admission 25c.

MILLHAVEN.

Moving is the order of the day. Mr. Wm. Thurston has moved back into Mr. Chas. Forward's house, for the winter and Mr. James Franklin intends moving into his own house vacated by Mr. Thurston.—We are pleased to see our new blacksmith, Mr. Frank Hicks, formerly of Verona, doing so well.—Mr. Ernie Baker spent Monday evening the guest of Mr. Frank Miller, who entertained a few of his young friends.—Mr. Smith of Kingston, has purchased the house lately owned by Mr. R. H. Peters, of Odessa.—Mrs. Collins spent Sunday with her son, Mr. Chas. Collins.—Mrs. Fred Wemp is still unable to be around. It is hoped we will see her soon.—Mr. J. R. McDonough called in our village on Sunday evening.—Mr. and Mrs. Hawley, of Mallorytown, called here quite recently.—The young people who wish to take such long drives, should take some older one's advice, and so pick for nice, fine nights.—Rumor speaks quite loudly of a wedding the first of the year. Hurrah for the lucky one.

The Women's Institute [illegible]

NEWS NOTES.

Richard Morgan of Stratford dropped dead.

The tug Augusta was burned at St. Catharines.

The steamer Wexford is aground in the St. Mary's River.

The suit of Merner against Ratz was settled at the Berlin Assizes.

An unknown steamer is reported on fire near the southeast shoal.

The New York Canadian Club held its annual banquet Tuesday night.

President Taft sent his first annual message to Congress Tuesday.

Miss Euphemia Sharra of Iroquois was blown into the canal and drowned.

The Michigan Central Railroad is increasing the wages of its trainmen and telegraphers.

Rev. A. J. Vining of London has declined the call to James Street Church, Hamilton.

John Dillon left Montreal jail for St. Vincent de Paul Penitentiary to spend the rest of his days.

Fire in McGregor & Reid's plumbing establishment at Peterboro' did damage estimated at $8,000.

A Winnipeg deputation arrived at Ottawa to ask for $2,500,000 for the Selkirk Centennial Exposition.

Dr. C. S. Marshall of Bridgewater was nominated for the Commons by the Conservatives of Lunenburg.

Eva Mary Embleton, a seven-year-old Port Hope girl, died while undergoing an operation under chloroform.

The Liberal caucus at Ottawa discussed the naval programme, and practically agreed upon its main features.

TAMWORTH.

Don't forget the Xmas bazaar and David Harum tea, under the auspices of the Ladies' Aid of the Methodist church, on Saturday afternoon and evening, 18th inst., the Saturday before Xmas, in the Town Hall.—H. E. Thornton has bought the Burns store at Yarker, for his son Percy.—Archie Wells returned home for a few days' visit, and left on Monday last for Kingston, to take a course at Queen's College.—The last storm that visited this section of the country destroyed many fruit and ornamental trees, breaking them down in many places.—Xmas goods just in at Floyd & Co's. See their caps.

DIDN'T WORK FOR IT

Andrew Carnegie, at a dinner in New York, continued his indictment of Great Britain and Germany for their barbarous and stupid building of warships.

"How perverted," said Mr. Carnegie, "is a nation that thinks to promote peace by augmenting its armament. As though my neighbor and I should point cannon at each other's houses from every window, exclaiming, whenever we crowded a newly-born more guns in, that this sort of thing heightened neighborly feeling and good fellowship.

"Perverted indeed," said Mr. Carnegie, "are such ideas of peace! As perverted as the New York aristocrat's idea of honor. A young westerner came to this aristocrat and asked him for his daughter's hand.

"I can support her in good style," he said. "I am worth $11,000,000."

"The aristocrat, whose family had done no work since his grandfather, 40 years before, had retired from the wholesale clothing business, frowned and said thoughtfully:

"But, my young friend, did you make this money in er trade?"

"Trade?" said the suitor haughtily. "I guess not! I'm in the Legislature."

NEW ADVS. THIS WEEK.

Horse Wanted—J. W. Hall.
Horse Wanted—[illegible]
Teacher Wanted—[illegible]
Teacher Wanted—[illegible]
Teacher Wanted—[illegible]
Teacher Wanted—Jas. Barr.
Teacher Wanted—Henry Albert.
Teacher Wanted—W. W. Baird.
Teacher Wanted—J. P. McNeil.
Teacher Wanted—Geo. H. [illegible]
Hound Found—W. P. Young.
Boar For Service—Walter Russel.
Boar For Service—S. L. Wilson.
House and Lot For Sale—[illegible]
Heifer For Sale—Alfred Kent.
Coal Stove For Sale—Mrs. W. H. Hunter.
Bay Mare For Sale—Presbytery, Marysville.
House For Sale—C. A. Wiseman.
Land For Sale—M. W. Parks.
Special Notice—Napanee Poultry Association.
Special Notice—Wilson Bros.
Special Notice—Royal Shoe Store.
Special Notice—W. Birkhall.
Special Notice—Boyle & Son.
Special Notice—J. C. Creighton.
Local Notice—John Hambly, Sandhurst.
Local Notice—Grand Trunk.
Local Notice—F. G. Young.
Local Notice—G. McFarlane.
Local Notice—Lennox Farmers' Institute.
Local Notice—Thos. A. Quinn.
Local Notice—J. R. Dafoe.
Local Notice—T. D. Wallace.
Local Notice—M. S. Woodruff.
Local Notice—Jas. Gordon.
Reading Notice—Hyomei Co.
To the Electors—W. T. Gibbard.
To the Electors—T. W. Simpson.
By-law No. [illegible]—W. H. Moutray.
Notice—T. E. McGill.
Xmas Suggestions—Meagher Bros.
Notice—C. A. Millener.
Voters' List Notice—Wm. A. Grange.
Coal—G. A. Wartman.
Coal—F. E. Vanluven.
Zam-Buk.
County Court—Sheriff Hawley.
Notice—Wm. A. Grange.
"Billy"—Kingston Opera House.
Excursions—Grand Trunk.
Glorious Christmas—The Robinson Co.
Merry Christmas—J. L. Boyes.
Christmas Gifts—J. J. Haines.
Christmas Suggestions—Madill Bros.
Christmas Gifts—Jessop's Pharmacy.

Grand OPERA HOUSE
KINGSTON.

THURSDAY, DEC. 16th

Sam S. and Lee Shubert (Inc.) offer

"BILLY"

The New Football Farce,
By George Cameron.

With Edgar Atchison-Ely and Original Cast and Production from Daly's Theatre, New York.

[illegible]

It's To Be a Joyful, Bounteous, Glorious Christmas

A year ago the spender seemed inclined to tighten his purse strings. He had a dread of what hard luck might be ahead.

To-day Hope—Trust—Faith—Assurance have put backbone into everybody.

You can shop comfortably for this next week, but the week before Christmas everything will be hustle and bustle.

Our Readiness Was Never Equaled

Almost a hundred thousand dollars worth of goods here for you to choose from goods bought in the world's greatest markets.

Warmest November on Record for Years Causes Prices to be Easier for Girls' and Women's Coats.

Warm November and Makers' loss is your gain. A manufacturer of Women's and Girls' Coats was loaded with surplus stock. We were very glad to take several dozen Coats at a discount. We have placed them all on stock at a reduced price and added the surplus of our regular stock. It means that nearly every coat on the racks is at a reduced price.

Some much, some little, some more. If you wish to buy for a Xmas surprise you may select now and have delivered later.

Women's Round-the-house Garments that are Stylish as well as Comfortable.

So many of the Garments for house wear are dowdy and commonplace. We have been very careful and have selected only manufactured styles that have the cut and shape that appeals to careful dressers. Our best selling Dressing Jackets and long Kimonas are New York goods.

The patterns are different from the general run of stuff, quite a number have been picked up for Xmas presents already.

Silkeen and Sateen Cushions—65c to 85c.

Always room for more cushions in and about the home. To make the girls' and boys' room more homelike why not add a few extra cushions. Pure fillings and cushion complete, frills and all, made from Silkenes and Sateens, 65c to 85c each.

We Now Announce Dress Goods Sale of Light Opera Shades—Saturday, December 18th

Our one color Dress Goods sales have been a great success. November closed with the best record for selling that the Dress Goods Department ever had in that month. The head of Department is now after a new December record and outlook is good.

The next sale to boost selling will be a one day clearing of all end of the web and bolt ends of light opera shades. Useful lengths of fancy Voiles, Eolines, Serges, Cashmeres, etc., in Cream, Sky, Nile, Pink, White.

Saturday, Dec. 18th. Ready at 8.30 a.m.

Ten Women's Dressy Coats Reduced—Black, Embroidered with Silk sizes 38 to 48 $15.00.

To adjust our Garment stock we will sacrifice profit on about ten very fine Black Coats. Made from fine imported Kersey Cloth with just enough black silk embroidery on them to place them in a class by themselves for dressy wear. Sizes you notice run from the medium right up into the extra large sizes. Sizes are 38, 40, 42, 44, 46, 48. All one price, $15.00.

Sale of Wide Japanese Silks Thursday, December 16th 50c for 29c Yard.

Now for a timely bargain in wide Japanese Silks, all plain colors, full 27 inch width, absolutely pure silk, the good quality that every woman is familiar with. Shades of pink, white, castor, cornflower, nile, brown, pagoda, moss, sky, royal, black, pongee. 10 o'clock Thursday morning, we will sell 50 cent Japanese Silk for 29c yard. 13 shades. Japanese Silk is good for dresses, underslips for muslins, wrappers, kimonas, drapes, fancy work, linings.

Sale of Green and Brown Dress Goods and Silks—Announced Last Week—Is To-morrow Morning, Saturday, December 11th—Time 10 o'clock.

Children's Dresses—Wool and Washable.

Ready to Wear dresses for girls is not a fast selling item of the section. We over bought one what we consider desirable [illegible]. We want them all out of the way for Xmas. Most of them are reduced. If you are a busy mother the values and styles will appeal [illegible]. Try Ready-to-Wear while price is low. You will want more [illegible]

Some of Best Rugs Sacrificed in Price.

Carpet chief says, "too many expensive Rugs." [illegible] says, "cut the price and let them go before Xmas." [illegible] the best Axminster Rugs are selling like this, $35 for [illegible] $25. All up-to-date, beautiful designs in correct colorings [illegible] in new section of Carpet Room.

Will You Give a Sewing Machine for Xmas?

Talk about useful presents. Name anything that [illegible] to a housekeeper than a sewing machine. Of course you [illegible] be Sewing Machines kindly let us have your order at [illegible] Dry Goods price for Machines means a big saving.

All Drop Head Machines, $19.75 to $32.50. Guaranteed [illegible]

Tie Downs, Silkene, Satin, Silk, Sateen $1.25 to $18 Purity Guaranteed.

We will not handle Tie Downs of doubtful [illegible] show is filled with absolutely pure material. We [illegible] Comforts for Napanee. When you see the "Marsh" [illegible] attached, it means more to you than warmth and [illegible] guarantee of Purity as well.

Comforts for the Baby Carriage or to wrap the little [illegible] with silk and silkene, $1.25 to $2.25.

Bed sizes, $1.25 to $18.00, according to covers [illegible] pure.

Best Display of Women's Fancy Waists We Ever Had for Xmas Trade.

You will agree with this statement when you [illegible] of the beauties were in window this week. The [illegible] floor up. Many kinds and few or singles of a kind.

Towel Sale, Wednesday, Dec. 15th 19c Pair.

Seven hundred and twenty Linen Towels, [illegible] inches, plain linen, floral and red ends, hemmed [illegible] Wednesday, December 15th, 19 cents a pair. [illegible] keepers, boarding houses and any who use quantities [illegible] opportunity to stock up. See window display.

Women's Fashionable Fur and Fur-lined Coats.

Even the least expensive has the carefully matched [illegible] of variety as to styles and lengths. You [illegible] do not see our values and styles before buying. [illegible] Seals, Astrachans, Ponys.

Our 1910 Calendars

Will be Ready for Distribution, Commencing Monday, December 13th

WE WANT EVERY ONE OF THE HOMES OF OUR CUSTOMERS TO HAVE ONE OF OUR CALENDARS, AND AS NEARLY AS POSSIBLE WE HAVE ARRANGED SO THAT YOU WILL GET ONE.

IT'S WONDERFUL HOW TIME FLIES. WE ARE ON THE LAST STRETCH OF 1909. IT'S A TIME FOR LOOKING [illegible] WARD AND FORWARD.

WE ARE GLAD THE PAST YEAR HAS BEEN A GOOD ONE WITH YOU. WE ALSO HOPE THAT 1910 WILL COME [illegible] WITH GOOD FORTUNE TO YOU AND YOURS.

THE GREATEST GROWTH OF BUSINESS IN OUR HISTORY HAS BEEN THE LAST FEW YEARS. WE ARE PLANNING MUCH GREATER THINGS FOR THE FUTURE.

WE THANK YOU MOST CORDIALLY AND SINCERELY FOR THE BUSINESS YOU HAVE GIVEN US IN THE PAST. [illegible] ING THE COMING HAPPY DAYS, WE WANT YOU TO CONSIDER US AT YOUR SERVICE.

Puzzled What Gift to Give A Man?

Let this Men's Furnishings Store solve the problems of what to give a man. You only will have to look through [illegible] numerous suggestions.

We are selling lots of Men's goods boxed, to be given at Christmas time—the shop early in the season people are not going [illegible] til the last horn blows before getting their gifts. And they get the broadest selection.

MEN'S SUSPENDERS—President and "Everelastic" brands, boxed, 50c a pair.

MEN'S COMBINATION SETS, at $1.50, comprising one silk handkerchief, one silk tie, 1 pair lisle hose all one shade, boxed.

MEN'S HIGH CLASS NECKWEAR, in all the leading shapes, boxed, 50c.

MEN'S NECKSCARFS, boxed, at 50c, 75c, $1.00 and up to $1.50.

MEN'S SWEATER COATS, all the most wanted colorings in the showing at $1.50, $2.25, $3.00 and $3.50.

MEN'S ALL WOOL HOSE, boxed, in plain, also fancy colors, at 3 for $1.00, 2 for $1.00 and 4 for $1.00. Special values.

HOUSE COATS in regular stock a good range of choice [illegible] $4.00, $5.00 and $6.50.

LOUNGING ROBES at $5.00, $6.50 and $10.00.

WOOL MOTOR SCARFS, $1.00.

GLOVES, MITTS, leather and woolen, at 30c up to $2.50.

ADJUSTABLE FUR COLLARS, $3.50 up to $33.00.

GAUNTLET GLOVES, $1.50 and $2.00.

FUR CAPS, $1.75 to $22.50.

CLOTH CAPS, 25c to $1.50.

SHIRTS, all the new ideas at 49c up to $2.00.

Men's Handkerchiefs

The very best gifts for men. We import our Handkerchiefs direct from the Old Land. They are better values than you will find in most stores.

All linen Handkerchiefs, boxed, 15c handkerchiefs, at ½ dozen for 75c, 20c handkerchiefs at ½ dozen for $1.00. 25c handkerchiefs at ½ dozen for $1.25.

Linen Lawn Handkerchiefs, 6 for 50c.

White or colored cotton Handkerchiefs, 5c and 10c each.

Robinson's is Napanee's greatest Handkerchief Store.

Children's Overcoats

All the style and beauty that the tailoring art has produced. The prices too are so reasonable. You can buy here little Coats for boys 3 to 12 years old at prices that you would have to pay for the cloth and trimmings, and they are stylish and comfortable. Prices $3.00 to $7.50.

Overcoats for Big Men! Many Bargains Here!

Too many Overcoats for big men, sizes 40, 42, 44. We want to get rid of them. We have cut the price on them to a ridiculous figure—in some cases half. $5.00 for $7.50 and $10.00 Coats. $7.50 for $10.00 and $12.50 Coats.

Raccoon Fur Coats For Men

Best values shown anywhere to-day. Our Coats have good wide collars, splendid linings and are made to give service. We are not afraid to compete with any house on Coon Coats. Come and see them.

The Robinson Co., Limited.

Is Napanee's Greatest Dry Goods Store. Napanee, Ontario.

ONTARIO ARCHIVES
TORONTO

Overcoats for men in all the different styles, $7.50, $10.00, $13.00, up to $17.00

Boys' Overcoats, $4.50 $4.50, up to $7.00

Child's Overcoats, in $1.75, $2.25, up to $5.00

A Merry Christmas
—and—
Happy New Year to All

While extending the compliments of the season to our host of friends, we announce also our readiness for the holiday trade.

We've the best things to wear for men, boys and little men the country produces. Our prices are the lowest it is possible to name, and no pains will be spared to render each patron the best of service.

Fancy Vests in all sizes, $1.25, $1.50, up to $2.50.

English Cashmere Hose, 25c and 50c
Caps, 50c, 75c, up to $1.50.
Suspenders in fancy boxes, 50c.
Suspenders, garters and armlets, in fancy boxes, 75c
Pajamas, $1.50 per suit
Suits for men, $7.50, $10.00 up to $17.00
Suits for Boys, $3.00, $4.00, up to $7.00
Children's fancy Suits, $3.50 to $5.00
Bradley's Scarfs, latest designs, in all colors, suitable for ladies or men, 50c.
Cuff Buttons with Scarf Pins, 50c
Men's Caps, 50c, 75c, $1.00, up to $1.50
Boys' Caps, 25c and 50c.
White and colored Shirts, 75c, $1.00 up to $2.50
Underwear for men, 50c, 75c, $1.00, $1.50, up to $2.50.
Boys' Underwear, 30c, 50c, up to 75c
Silk Handkerchiefs, with initials, 50c and 50c
Silk Squares for neck scarfs, 75c $1.00 and $1.25.
Silk Neckwear in exclusive patterns, 50c, in fancy boxes, 40 dozen to select from
Sixty fancy borders, 50c and 75c
Fine linen, with initial, 25c.
Extra quality plain at 25c.
Fancy border Exfeldas, 15c, 2 for 25c.
Coat Sweaters for boys, 75c.
Coat Sweaters for men, $1.25, $1.50, $2.00, $2.50 and $3.50.
Linen Collars, all styles, 15c, 2 for 25c. 50c, 3 for 50c.

Umbrellas

in all styles, from $1.00 to $5.00. Silk and wood, with fancy handles, $2.50.
Pure Silk, $1.00 and $5.00, with holder. Handles to carry in suit cases.

Gloves and Mitts

in all style and makes. 50c, 75c $1.00, up to $3.00.
Nothing nicer for a man than a good pair of Gloves or Mitts.

J. L. BOYES

Doxsee & Co.

Leading Millinery House.

Ladies' Silk Waists

Special Value

We are made especial Tailor Suit Colors, Black and White, Blue and White, Brown and Champagne, neatly made in the newest designs. Nothing skimped but the price.

Ladies' Net Waists in Ecru and White, with Silk linings.

We consider the above the best value that has been in some time.

Novelties in Belts. Colors. All the latest shades and designs, including Gold and Silver Belts.

Doxsee & Co.

The Leading Millinery House.

On Sale

Berlin Wool, 7c a skein.
Corticelli Embroidered Silk, 7c a skein.
Hair Switches at cost.

M. L. Allingham

Parker's Fountain Pens at Wallace's.

—Xmas greetings for father or brother. Try a pair of Invictus, Hagar, or Traveller. WILSON BROS

—If you want your saws filed, I am doing this kind of work over Mahodie's Hardware store. Done while you wait and work guaranteed. H. CAVERLY.

—The ladies of the Western Methodist Church will serve Afternoon Tea at Mr. M. G. Mahodie's store on Saturday, Nov. 27th, and on the following days, Dec. 2nd, 3rd, 9th, 10th, 11th, 16th, 17th, 18th, 23rd and 24th. For the small sum of 10c you can get a good cup of tea with light refreshments that can be had. The ladies hope to have a liberal patronage.

—A grand reopening and entertainment will be given in the 4th Concession Church, Fellows, Dec. 16th, 1909. A first-class programme by foreign and local talent. Rev. G. McCall, Napanee, will assist. The proceeds for repairing the church. Admission, adults 25 cents; children 10 cents. Prize.

—If you want to take a home paper? Well, that is a distressful condition. Buy a hen, feed her crumbs, and put up with the kitchen stuff she will lay eggs to pay for a year's subscription then work her up into pot pie and she will pay first cost, so the paper will be clear profit. Repeat this process year after year, meanwhile learn wisdom and cease to be poor.

—On Friday evening next, Dec. 17th, a meeting will be held in the Town Hall, for the purpose of discussing the Waterworks agreement, which will be voted on at the election in January. The agreement verbation will be found on page 3 of this week's Beaver, and all interested should carefully peruse the agreement and be in a position to criticize the by-law. Also, it is desirable that a large representation be present, as questions will be answered by members of the Council, and if you are a doubter, you may be converted and assist in carrying the by-law.

—Read the particulars of the Doll Contest on another page, and then buy your Boots and Shoes at the Royal Shoe Store, where you get a vote for the beautiful $10.00 Doll on exhibition in our window. 50a

AGENCY FOR

Eastman's Kodaks

NOW AT

Wallace's Drug Store

Mr. Hoffman, who has been agent in Napanee for Eastman's Kodaks, is resigning from business, and Mr. Wallace, of The Red Cross Drug Store, has taken over the Napanee Agency and will be pleased to supply any of the Kodak Goods.

In fact, anything you have been in the habit of getting at Hoffman's Drug Store, no matter what it is, you will be able to buy from us.

WALLACE'S

Mr. Robert Thompson is erecting a handsome barn at the rear of his residence on Centre st.

—The old Nelson Doller farm on the York Road, was sold last week by the Master in Chambers to Mr. Andrew Henderson, of Lime Lake, for $5,600.00.

—The ladies of St. John's Church intend giving a Magnetic Tea in the Town Hall, Selby, on Tuesday, Dec. 21st. A good programme will also be supplied. Watch for particulars.

—The Mite Box social held in the Presbyterian church, on Monday evening, was a grand success. Refreshments were served after an excellent programme by local talent had been rendered. The ladies made about $35.00

—R. A. Croskery, classical master of the Lindsay Collegiate Institute, and late of Napanee Collegiate Institute, has resigned, to accept the position of assistant registrar in the department of Education, Toronto, at a salary of $1,700 per annum

—Poultry taken on Wednesdays until Xmas, at W. Bicknell's. Xmas Cards, Yarn, socks, hose, mitts, heavy pants, underwear in abundance. Coal oil 16c and Dec per gal. Selling out all boots, shoes, etc., at a sacrifice. Call for links, rings, charms, chains, lobs, brooches, etc. etc. for Xmas presents.

—On Friday evening, Dec. 3d, at the residence of the bride's brother, George Johnston, South Fredericksburgh, Miss Ida May Johnston was united in the bonds of matrimony to David W. Young, son of Mr. David Young, of Sillsville. Rev. F. T. Dibb performed the ceremony in the presence of a number of invited guests.

—Through the kindness of Mrs. M. C. Bogart, a very pleasant afternoon was spent at the home of Mrs. W. T. Gibbard, on Thursday of last week, when Mrs. Bogart gave an interesting account of her trip on the continent. Also showing views of the places of interest which she visited. A fine offering was laid on the plate for the Auxiliary.

—If you want to enjoy a good time come to Hawley teameeting on Friday evening, the 17th Dec. A good programme is being provided, by local and foreign talent. The Rev. W. H. Emsley, of Napanee, and other speakers will be present. J. U. M. Wilson, of Napanee, will occupy the chair. 50a

—To stop any pain in 20 minutes, take one of Dr. Shoop's Pink Pain Tablets. Send formula on the box. Ask your Porter or Druggist about this formula. It can't be beaten. Womanly pains, head pains, any pain gets instant relief. Box of twenty Pink Pain Tablets, 25c. Sold by all druggists.

—Miss Jessie Taylor, an aged woman, was burned to death in the fire that destroyed the Central Hotel at Huntingdon, Que.

The Tariff Reformers in Britain propose to place a tax on practically all imports except raw material and a tax of two shillings a quarter on wheat.

Montreal detectives exchanged shots with a man named Lanzon, whom they were trying to arrest, and in the fusilade Mr. E. L. Ray, Consular Agent for Switzerland, was shot in the cheek.

Napanee Public Schools.

HONOR ROLL FOR NOVEMBER.

Entrance—Ruth Gordon, Lacy Clancy, Edna VanLaven, Gray Eakins, Maggie Gleeson, Gertie Rodgers, Lorena Wilson, Laura Vine, Beatrice Wilson, Godfrey Bartlett, Arthur Dickens, Mildred Baughan, Dora Smith, Hazel Shannon, Olive Booth, Leah Vanalstine, Cornelius Mills, Helen Daly, Hazel Vanalstine.

Intermediate IV.—C. Mills, T. Donahue, G. Knight, H. Loucks, E. McMillan, C. Emmons, E. Fralick, H. Parker, D. Smith, H. Bruton, J. Lonsdale, J. Daly, K. Daly, L. Scott, H. Vanalstine, I. Evans, L. Solmes, L. Harshaw, G. Miller, N. Giroux.

Jr. IV.—W. Roy, A. Wagar, F. Graham, R. Hetherington, F. Whitmarsh, E. Warner, B. Bower, L. Marchisiello, A. Castaldi, F. Davern, C. Clarke, K. Hill, F. Oliver.

Sr. III.—D. Smith, C. Scott, E. Cambridge, M. Maddle, V. Conway, A. Herrington, G. Frizzell, M. Clark, W. Dibb, R. Bartlett, M. Shannon, M. Shannon.

Jr. III.—L. Denison, H. Cowan, L. Pendell, S. Metzler, M. Lindsay, F. Miller, J. VanAlstyne, G. Wilson, J. Foster, M. Wood, M. Hawley, W. Perry, J. Woodcock, D. Pizzariello, A. Hetherington, M. Miles, H. McGuire, M. Markle, C. Emmons, K. Kelly, A. Pybus, H. McNeil, R. Hallman, H. Ward, R. Morris, H. Davis, M. Hunter, M. Root, A. Fralick, G. Reid, W. Corrin, L. Waterman, H. Sager.

Sr. II.—G. McConnehie, M. Whitmarsh, I. Dickens, R. Douglas, W. Cousins, H. Gleeson, M. O'Neil, A. Pendell, E. Tompkins, E. Baird, M. Hallman, F. Tomlinson, F. Garrison, H. Garrison, L. Sayers, H. Plumley, E. Tomlinson.

Jr. II.—I. Blakely, N. Sine, H. Dunbar, L. Madill, H. Perry, E. Vanalstine, J. Wagar, G. Foster, H. Robbins, J. Harshaw, F. Huffman.

Sr. Pr. II.—L. Douglas, A. Garrison, A. VanVolkenburg, M. Daly.

Grade II., A.—C. Sagar, R. Smith, B. Boyd, L. Parks, D. Anderson, R. Kelly, C. Kelly.

Grade II., B.—M. McCall, C. Denison, G. Johnston, F. Huffman

Grade II., C.—E. Waller, H. Fish, F. Peterson.

Grade I., C.—C. Wilson, O. Blakely, R. Beshane, G. Scott, F. Blakely, M. Ford, H. Culhane, L. Woodhams.

Grade I., B.—W. Brown, A. Taylor, E. Dean, S. Wagar, W. Barrett, E. Clarke, A. Harshaw, G. Woodhams, C. Emmons, H. Osborne, R. Leonard, M. Castaldi, H. Wallace, F. Grade I., A.—F. Conn, M. Flach, J. Thompson, N. Gleeson, V. Ferguson, E. Bakey, G. Hall, L. Tarrington, L. Backer, A. Miller, L. Clarke, B. Frizzell, H. Vanalstine, E. Hull, T. Powell, A. Ford, J. Stinson, P. O'Neill.

EAST WARD

Sr. I.—J. Johnston, H. Clancy, G. Wales, B. Davis, V. Young, G. Bott, M. Cronin, C. Cornwall.

Jr. I.—W. Perry, F. Davis, H. Conger, L. Conger, R. Wales, E. Thompson

A. S. KIMMERLY'S Fine Roses Flour $3.50. Nutting Sr.'s Clothes Pin Sr., Oats 35c, Pickerel Soft Pete 12c, Boneless Codfish Sugar 6½c, 1 pay 20c for Eggs beats all others. Good Flour $3.60 2 for $3.50. Comfort Soap, Feed 25c, Nutting Sr.'s bottle of the best Ketchup 10c. 4 lbs Pickerel Soap 25c.

LETTER OF CONDOLENCE

The Directors and Officers of the Leeds and Addington Mutual Fire Insurance Company desire to convey, through the medium of the Napanee press, to the relatives and near friends of the late Mr. Bell, their sincere and heartfelt sympathy in the great loss they have sustained, by the removal from this earthly sphere to the spiritland, of their late colleague, who for the unusually long period of years in the management of affairs of the Company, have found him honest, honorable and fair in all his dealings. Even when we differed from you, you could not fail to be impressed by the honesty of his convictions, and his strong sense of honor, so that we can truly say he enabled us to respect the feelings of his relatives and near friends in the sad bereavement and sorrow, and may it be some comfort for them to know that while we deplore his loss we deeply sympathize in appreciate his christian character, kindness of heart, honest purpose and charitable temperament.

DEATH OF TOM LEWIS

Perhaps the most widely known by children as well as adults—citizen of Napanee passed away suddenly on Tuesday afternoon in the person of Tom. Lewis, who for many years has been a familiar figure on the bus. Deceased, who was in his forty-ninth year, was ill but a week with diabetes. Tom was the largest man in Napanee, weighing 325 pounds, but was as active as a boy. He was well liked by everyone, being of a genial disposition and generous to a fault. The funeral took place on Thursday morning, service being held in St. Mary Magdalene church, Rev. F. T. Dibb officiating. The edifice was filled by representative citizens of Napanee, who deeply regret the loss sustained by the removal of Tom. After the service, the remains were taken to the 11.59 train. Interment at Cataraqui. Beautiful wreaths and sprays were given by friends. The sorrowing widow and relatives have the sympathy of every citizen, as well as commercial travellers, in their bereavement.

BATH.

On Tuesday of seven forty six village was aroused by the cry of "fire," and it was found that the school was on fire. When the people arrived there they found the flames pouring out through the roof of the building, and it was impossible to enter anything either of the school rooms, but the scholars in the vicinity saved all their books, etc., the school will amount to about $6,000. Also the Bath Fife Band library and clothing appratus was all destroyed. The lodge room was soon burnt to the ground and all the contents were burned too. The fire was in the town about 12.40 and the school was not in session yet, so it had been a good hour before there would have been some of the pupils injured in trying to escape from the building. The school is insured for $3,000.00. The trustees at once secured other premises and school will be open on Monday next again.

Monday night was some cue broke in the Bay View hotel, but fortunately only a small amount from the till, as Mr. Risely had only left some change when he went to the depot. The thief took this as an entrance by the kitchen window, prying it open with an axe.

Mr. Geo. Oliman moved last week into part of Jos. Primett's house.

Mr. G. A. Wartman, our Reeve, is attending the session of County Council at Napanee this week.

The greatest easometer in the world exploded at Hamburg, Germany, causing the loss of many lives.

Prince Frederick Von Sayn Wittgenstein, a German Prince, has forfeited his Princely rank by marrying beneath him.

SALES REGISTER.

On Tuesday, Dec. 14th, at 1 o'clock p.m., E. S. Lapum will sell by public auction for Vinson McGrill, on southeast quarter of lot 11 and southwest quarter of lot 12, in 4th con. of Camden, known as the old McGrill homestead, 14 miles northwest of Newburgh, bay mare 6 years old, bay horse 6 years old, 7 choice milch cows, farm implements, harness, lumber and plank, hay, straw, potatoes, etc., etc. The farm will also be offered for sale, subject to reserve bid. Usual terms.

On Thursday, Dec. 16th, 1909, S. W. Clark will sell by public auction for Wellington V. Detlor, who has leased his farm, on lot 15 in the 2d Con. Ernestown, 3 miles northwest of Bath, at 12 o'clock, span of Chestnut mares in foal, 1 roadster mare 4 years old, 1 yearling Percheron, 1 two-year old Percheron, 1 three-year-old Percheron, 4 choice grade cows, Holstein yearling bull, 3 Holstein calves, farm machinery, consisting of cutter, harness, some household furniture, etc., etc. Usual terms.

On Friday, 17th Dec., 1909, S. W. Clark will sell by public auction for Sylvester Hogeboom, on lot 10, in the 7th Con. of Ernestown, 1 mile north of Centreville, on the Newburgh Road, at 1 o'clock, 9 milch cows, all in calf, farm machinery of all kinds, Chatham wagon, buggy, cutter, etc. Usual terms.

McKETT'S VENTURE BROUGHT $40,000

One year ago it was a question in the mind of Thomas McKett, proprietor of the Manor House, whether it would be worth while opening up a sealed envelope which contained the award in the matter of an arbitration between himself and the city of Winnipeg over the building of the C. P. R. subway.

If he opened the envelope it would be necessary for him to accept whatever the award, and it would be equally equivalent to saying that he would accept the personnel of the arbitration. Would the vindication in the award be worth it? That was the question that worried Mr. McKetty and although the envelope was duly sealed up and the proprietor of the Manor House took no chances, it was plain that a gamble. He might win or he might lose, and the stumpage at stake might be great or small. There was no elimination of that element of chance in the matter. It was simply take it or leave it alone. Mr. McKetty decided to take it.

The arbitrators had entered into an agreement between themselves to disclose the award, and they remained true to their word on the one occasion. Instead of speculation in the minds of many outside as to what the award contains to know the contents of the sealed envelope that it seemed to be generally conceded that the award was favorable to Mr. McKetty. The question in the mind of those connected with the proceedings was, per chance, the amount to which he had been found entitled. That is now known and the payment of the cheque for $40,000 is the result of careful thought and looking at the matter from both sides. Mr. McKetty himself, however, has settled the matter, and Mr. McKetty has settled the matter, and Mr. McKetty has settled the matter, and Mr. McKetty

WARREN TOPPAN, Lynn, Mass.

Cured of severe compound cold and cough by

Vinol

"From Dec. 20, '08, to March 1, '09, I had three bad colds, one on top of the other. I got so weak I could hardly get around. Nothing seemed to help me until I began to take Vinol. The change was magic. Three bottles completely fixed that compound cold and stopped the terrible cough—and what surprises me most, at the same time it cured me of a severe stomach trouble that has bothered me for 20 years.

Vinol is certainly a wonderful medicine."

Mr. Toppan is one of Lynn's most prominent and highly respected merchants, whose word is as good as his bond.

The reason Vinol is so successful in such cases is because it contains the two most world-famed tonics—the medicinal, strengthening, body-building elements of Cod Liver Oil and Tonic Iron.

Your Money Back If You Are Not Satisfied.

T. B. WALLACE, Druggist, - Napanee, Ont.

Be Wise in Time —

You cannot keep well unless the bowels are regular. Neglect of this rule of health invites half the sicknesses from which we suffer. Keep the bowels right; otherwise waste matter and poisons which should pass out of the body, find their way into the blood and sicken the whole system. Don't wait until the bowels are constipated; take

BEECHAM'S PILLS

They are the finest natural laxative in the world—gentle, safe, prompt and thorough. They strengthen the stomach muscles and will not injure the delicate mucous lining of the bowels. Beecham's Pills have a constitutional action, and the longer you take them, the less frequently you require them. They help Nature help herself and

Keep the Bowels Healthy With Active & Stomach Well

Prepared only by Thomas Beecham, St. Helens, Lancashire, England. Sold by all Druggists in Canada and U.S. America. In boxes 25 cents.

Mayor Simpson..... 4 00
W. A. Grange..... 4 00
C. A. Cliff..... 4 00
T. S. Henry..... 1 50
F. F. Miller..... 80 00
Templeton & Son..... 54 00
E. S. Lapum..... 2 00
Public Library..... 250 00
Geo. A. Cliff..... 100 00
C. A. Anderson..... 50 00
M. S. Madole..... 3 44

Council adjourned.

Napanee Collegiate Institute

LOWER SCHOOL, Division A—Alechia—Aileen Anderson, Robert Stack; Frances Leonard, Gertrude Metzler, Emily Ungar equal; Rose Sellis, Frank Parks, Myrtle Ed wards; Annie Herrington, Nellie Rose equal; Percy Giroux, Kenneth Ham, Morley Perry equal; Neta Dinner, Marguerite Hopkins, Caroline Perry equal; Malcolm Mc Quaig, Caitlin Barker, Marcie Mc Millan, James Bartlett, Olive Pringle, Bert Sills equal.

Science—Harry Pringle, Frank Parks; Kenneth Ham, Morley Perry; Bogert Wilson, Nellie Rose, Grace Ribbel, Lawrence Markle, Bert Sills, equal; Malcolm McQuaig, Emily Ungar.

Latin—Gertrude Metzler, Frances Leonard, Mabel Edwards, Neta Dinner, Margaret Hodgens, Annie Herrington, Kenneth Ham, equal; Aileen Anderson, Bogert Wilson, Helen Taylor, Myrtle Edwards, Rose Kelly, equal; Cora Hodgins, Carl ton Perry.

Geography—Bogert Wilson, Cecil Wilson, Gertrude Metzler, Beatrice Olden, Harry Pringle, Malcolm McQuaig, Caitlin Barker, Aileen Anderson, Joseph Brayden, Carrie Campbell, Hazel Schermerhorn, equal; Marguerite Hopkins, Nellie Rose, Kenneth Ham, Lawrence Ham, Hazel Ribbel, Ross Wilson, equal.

French—Gertrude Metzler, Bogert Wilson, Kenneth Ham, Nellie Rose, Annie Herrington, Cora Hodgins, Harry Pringle, Morley Perry, Caitlin Barker, Myrtle Edwards, Margaret Hodgens, Nellie Rose, Robert Stack, Joseph Brayden, Kenneth Ham, Hazel Ribbel, Ross Wilson, equal.

Drawing—Gertrude Metzler, Bogert Wilson, Kenneth Ham, Nellie Rose, Annie Herrington, Cora Hodgins, Harry Pringle, Morley Perry, Caitlin Barker, Aileen Anderson, Joseph Brayden, Carrie Campbell, Myrtle Edwards, Marcie Mc Millan, Margaret Hodgens, Nellie Rose, Robert Stack, Hazel Ribbel, Ross Wilson, equal; Malcolm McQuaig, Emily Ungar.

Writing—Gertrude Metzler, Bogert Wilson, Kenneth Ham, Nellie Rose, Annie Herrington, Cora Hodgins, Harry Pringle, Morley Perry, Caitlin Barker, Aileen Anderson, Joseph Brayden, Carrie Campbell, Myrtle Edwards, Marcie Mc Millan, Margaret Hodgens, Nellie Rose, Robert Stack, Hazel Ribbel, Ross Wilson, equal; Malcolm McQuaig, Emily Ungar.

LOWER SCHOOL, Division B—Book-keeping—Cora Morrison, Clare Snook, equal; Mavis Stack, Hugh Perry, Lome Mayo, equal; Zina Jones, Mabel Milling, Vera Bell, Jessie Dodgeson, equal; Allie Parks, Howard Williams, Gladden Campbell, equal; Hazel Preston, Douglas Hams, John Waiser, Lottie Parks, Blanche Williams, Katheryn Green, equal; Lizzie Murphy, Dayton Robinson, Cecil Fosteiy, Kathleen Hunter, Annie Stevens, equal; Edmund Dodge, Harold Dafoe, equal; Gwendoline Cline Spence, Clarence Scott, Vera Bell, Mabel Parks, Cora Morrison, Lottie Parks, Zina Jones, Marie Stack, Lome Mayo, Gordon Campbell, Hazel Perry, Allie Preston, Percy Vrooman, equal; Nora Waller, Percy Walsh, Grace Wilson, equal; Dayton Robinson, Dougall Waiser, Edmund Dodge, equal.

Geography—Clare Spence, Clarence Scott, Vera Bell, Mabel Parks, Cora Morrison, Lottie Parks, Zina Jones, Marie Stack, Lome Mayo, Gordon Campbell, Hazel Perry, Allie Preston, Percy Vrooman, equal; Nora Waller, Percy Walsh, Grace Wilson, equal; Dayton Robinson, Dougall Waiser, Edmund Dodge, equal.

Drawing—Clare Spence, Clarence Scott, Vera Bell, Mabel Parks, Cora Morrison, Lottie Parks, Zina Jones, Marie Stack, Lome Mayo, Gordon Campbell, Hazel Perry, Allie Preston, Percy Vrooman, equal; Nora Waller, Percy Walsh, Grace Wilson, equal; Dayton Robinson, Dougall Waiser, Edmund Dodge, equal; Lizzie Murphy, Russell Williams, equal; Cecil Foster, Jack Snider, equal.

French—Hazel Peck, Annie Bell, Irene Murphy, Hugh Perry, Nora Waller, Ada Aeselstine, Percy Vrooman, equal; Edmund Dodge, Hazel Kinard, Cora Morrison, equal; Bessie Dafoe, Cecil Foster, equal; Lottie Parks, Jessie McLeod, equal; Hazel Peck, Gladden Campbell, Cora Morrison, Hazel Kinard, Douglas Hams, equal; Hazel Preston, Douglas Hams, equal; Hazel Robinson, Jessie Dodgeson, Dougall Waiser, Edmund Dodge, equal; Cecil Foster, Lizzie Murphy, Percy Vrooman, Annie Stevens, equal; Hugh Perry, Hazel Peck, Annie Bell, Irene Murphy, Ada Aeselstine, Percy Vrooman, equal; Kathleen Hunter, Percy Vrooman, Annie Robinson.

Algebra—Cora Morrow, Hazel Parks, Cora Hodgins, Edna Ladlee, Agnes Bellhouse, Jessie Empey, equal; Lottie Parks, Jessie Robinson, equal; Nora Waller, Katheryn Green, equal; Lizzie Murphy, Irene Proctor, equal; Frances Conger, Allie Preston, equal; Edmund Dodge, Hazel Peck, Douglas Hams, equal; Hazel Robinson, Jessie Dodgeson, Dougall Waiser, Edmund Dodge, equal; Cecil Foster, Lizzie Murphy, Percy Vrooman, equal; Hugh Perry, Hazel Peck, Annie Bell, Irene Murphy, Ada Aeselstine, Percy Vrooman, equal; Kathleen Hunter, Percy Vrooman, Annie Robinson.

Geometry—Clare Spence, Clarence Scott, Vera Bell, Jessie Dodgeson, equal; Mavis Stack, Lome Mayo, equal; Zina Jones, Mabel Milling, Hazel Parks, Jessie Dodgeson, equal; Allie Parks, Howard Williams, Gladden Campbell, equal; Hazel Preston, Douglas Hams, John Waiser, Lottie Parks, Blanche Williams, Katheryn Green, equal; Lizzie Murphy, Dayton Robinson, Cecil Foster, Kathleen Hunter, Annie Stevens, equal; Edmund Dodge, Harold Dafoe, equal.

Physics—Hazel Peck, Annie Bell, Irene Murphy, Lizzie Murphy, Hugh Perry, Nora Waller, Ada Aeselstine, Percy Vrooman, equal; Edmund Dodge, Hazel Kinard, Cora Morrison, equal; Bessie Dafoe, Cecil Foster, equal; Lottie Parks, Jessie McLeod, equal; Hazel Peck, Cora Morrison, Hazel Kinard, Douglas Hams, equal; Hazel Preston, Douglas Hams, equal; Hazel Robinson, Jessie Dodgeson, Dougall Waiser, Edmund Dodge, equal; Cecil Foster, Lizzie Murphy, Percy Vrooman, Annie Stevens, equal; Hugh Perry, Hazel Peck, Annie Bell, Irene Murphy, Ada Aeselstine, Percy Vrooman, equal; Kathleen Hunter, Percy Vrooman, Annie Robinson.

Algebra—Clare Spence, Clarence Scott, Vera Bell, Jessie Dodgeson, equal; Vera Morrison, Lome Mayo, equal; Zina Jones, Mabel Milling, Hazel Parks, Jessie Dodgeson, equal; Allie Parks, Howard Williams, Gladden Campbell, equal; Hazel Preston, Douglas Hams, John Waiser, Lottie Parks, Blanche Williams, Katheryn Green, equal; Lizzie Murphy, Dayton Robinson, Cecil Foster, Kathleen Hunter, Annie Stevens, equal; Edmund Dodge, Harold Dafoe, equal.

Geometry—Hazel Peck, Annie Bell, Irene Murphy, Lizzie Murphy, Hugh Perry, Nora Waller, Ada Aeselstine, Percy Vrooman, equal; Edmund Dodge, Hazel Kinard, Cora Morrison, equal; Bessie Dafoe, Cecil Foster, equal; Lottie Parks, Jessie McLeod, equal; Hazel Peck, Cora Morrison, Hazel Kinard, Douglas Hams, equal; Hazel Preston, Douglas Hams, equal; Hazel Robinson, Jessie Dodgeson, Dougall Waiser, Edmund Dodge, equal; Cecil Foster, Lizzie Murphy, Percy Vrooman, Annie Stevens, equal; Hugh Perry, Hazel Peck, Annie Bell, Irene Murphy, Ada Aeselstine, Percy Vrooman, equal; Kathleen Hunter, Percy Vrooman, Annie Robinson.

Physics—Edna File, Bidwell Conway Wilmot Vanlaven, Ross Sills, Muriel Paul; Edith Milling, Stanley Henderson, Grace Asselstine, Gertrude Marjorie Simpson.

Modern History—Muriel Paul, Wilmot Vanlaven, Edna File, Ross Sills.

Latin—Marjorie Simpson, Muriel Paul; Edna File, Wilmot Vanlaven.

Young Woman (adoringly)—It must be awfully nice to be wise and know ever-thing.

Senior—Yes, I is.—Yale Courant.

Curious—It is impossible for a woman to keep a secret.

Henpecke—I don't know about that. My wife and I were engaged for several weeks before she said anything to me about it.

The Teacher—Newton discovered why the apple fell down.

The Pupil—Did he discover what makes hair fall out?

As a rule, new neighbors do not turn out as bad as the furniture looks when it is unloaded from the furniture van.

Joyce, Percy Vrooman, equal; Jessie Orvall; James McLeod.

LOWER SCHOOL, Division C—Book-keeping—Hazel Gordon; Olive McMillan; Nellie Gordon, James Webdale, equal; Helena Merrin; Leo Scrimshaw; Ignatius Clancy; May Jackson; Stanhope Anderson, George Masters, equal; Florence Brown; Minnie Perry, Douglas Deller, equal.

French—Elsie Woodcock; Stewart Johnston; Gordon Anderson; Marion Paul; Evelyn Gleeson; Mabel Dunbar; Hilda McGreer, Florence Sexsmith; George Masters; Bessie Clark; Frances Wagar; Annie Cooper; Florence Brown, equal; Grace Ward; Reta Craig.

Geography—Wilbur Card, Stewart Johnston; Gertrude Clark, Marion Paul, Harold Pringle, equal; Adeline Barker; Frank Mills; Annie Cooper; Elsie Woodcock, Gordon Anderson; Grace Ward; George Masters.

History—Nellie Gordon, Hazel Gordon; Olive McMillan; May Jackson; Stewart Johnston, Clara Vrooman; James Webdale; Wilbur Card; Mabel Dunbar; Gertie Clark; Marion Paul, Helena Merrin, equal; Science — Elsie Woodcock, Marion Paul equal; Gordon Anderson, Harold Pringle, equal; Luella Pringle; Evelyn Gleeson; Almond Perry, equal; Maisie Stark; Hilda McGreer; Gertie Clark; Grace Ward; Bessie Clark; Florence Sexsmith; Reta Craig.

Latin—Elsie Woodcock; Mabel Dunbar; Ignatius Clancy, equal; Hilda McGreer; Gordon Anderson; Bessie Clark; Leonard Brown; Adeline Barker; Frances Wagar, Maisie Stark, equal; Luella Pringle, Florence Sexsmith, Stewart Johnston, equal; Evelyn Gleeson; Gertie Clark.

MIDDLE SCHOOL, Division A—History—Charlie Fitzpatrick, Willie McGreer; Helen Vanlaven, Kenneth Cunningham, equal; Jack Herbert.

Science—Florence Walker, Marjorie Gibson; Marion Kaylor, Milton Henderson, equal; Beverly Simpson, Kathleen McCarthy, equal; Walter Butler, Jessie McGreer, equal; Al bert Walker.

Literature—Willie McGreer, Nellie Gordon; Hazel Gordon, Kathleen McLaren, equal; Helena Merrin, Walter Butler, equal; Kenneth Cunningham, Florence Walker, Beverly Simpson, Charlie Fitzpatrick, equal; Jessie McGreer, Reta Vanlaven, equal.

Algebra—Jack Herbert, Ida Grant; Dayton Mabel White, Beverley Simpson; Charlie Fitzpatrick, Florence Walker, equal; Mabel Wagar, Willie McGreer, Gordon Henderson, equal; Willie Mc Greer, Reta Vanlaven, Donald Patrick, equal; Kenneth Cunningham, Walter Butler, equal; Ernest Wagar, Reta Vanlaven, Marjorie Gibson, equal.

MIDDLE SCHOOL, Division B—Composition—Percy Laidlaw, Bessie Johnston, Edith Laidlaw, Laurence Graham, Clet Parrott, equal; Myrtle Bell, Lulu Hill, Hester Gibbard, Arthur Kimmerly, Walter Deacon, equal; Lucy Scott, Edythe Douglas, Gerald Anderson, Nellie Hoffman, equal; Wilma Craig, Maggie Smith.

Dictation—Hester Gibbard, Lulu Hill, Nellie Gordon, Laurence Graham, equal; Bessie Johnston, Wilma Craig, Walter Deacon, Lucy Scott, Edna Laidlaw, equal; Nellie Gordon, Gerald Anderson, Maggie Smith.

Geography—Florence Baldwin, Lulu Hill, Nellie Gordon, Laurence Graham, equal; Bessie Johnston, Wilma Craig, Walter Deacon, Lucy Scott, Edna Laidlaw, equal; Nellie Gordon, Gerald Anderson, Maggie Smith.

Algebra—Florence Baldwin, Lulu Hill, Nellie Gordon, Laurence Graham, equal; Bessie Johnston, Wilma Craig, Walter Deacon, Lucy Scott, Edna Laidlaw, equal; Nellie Gordon, Gerald Anderson, Maggie Smith.

Literature—Florence Baldwin, Lulu Hill, Nellie Gordon, Laurence Graham, equal; Bessie Johnston, Wilma Craig, Walter Deacon, Lucy Scott, Edna Laidlaw, equal; Nellie Gordon, Gerald Anderson, Maggie Smith.

Composition—Florence Baldwin, Lulu Hill, Nellie Gordon, Laurence Graham, equal; Bessie Johnston, Wilma Craig, Walter Deacon, Lucy Scott, Edna Laidlaw, equal; Nellie Gordon, Gerald Anderson, Maggie Smith.

Dictation—Florence Baldwin

Recommended As An Ideal Remedy

W. S. BOND, Esq.

Tooltown, Ont., March 19th, 1909.
For some years I have been greatly troubled with headaches and indigestion, as well as stomach disorders, constipation and biliousness. I had used remedies with only indifferent success, until "Fruita-tives" came under notice. Being a general storekeeper I was selling a good many "Fruit-a-tives" to my customers and, seeing how pleased they were with the results obtained from using "Fruit-a-tives", I decided to try them and, I am glad to say, the effects were almost magical. Headaches and biliousness disappeared and to-day I recommend "Fruit-a-tives" to my customers as "An ideal remedy".

I might also add that about three years ago I was laid up with LUMBAGO AND SCIATICA—couldn't get out of bed or lift one foot over the floor. A good treatment of "Fruit-a-tives" cured me of these pains and also cured the Sciatica and Lumbago so that to-day I am as well as ever and can do anything necessary.

(signed) W. S. BOND.

GOT HIS HAIR BACK.

Perfectly Bald When He Started to Use Kathleen Herpicide.

Marshall, Maryland, Block, bought a bottle of Newman's Kathleen Herpicide. The hair followed and in another bottle of Herpicide it grew out his head and in his face. Today my hair is thick and long. Special Agent.

Newman's Herpicide works wonders. Sold and guaranteed by all druggists.

The Younger Set

BY ROBERT W. CHAMBERS.

Afterward, when the children had been excused and Drina had pulled her chair close to Lansing's to listen—and after that, on the veranda, when the men sat smoking and Drina was talking French and Nina and Eileen had gone off with hockeys, trowels and trailing sheers—Selwyn still continued in conference with Boots and Gerald, and it was plain that his concise, modest explanation of what he had accomplished in his experiments with chaosite seriously impressed the other two.

Boots frankly admitted it. "Besides," he said, "if the Lawn people are so anxious for you to give them first say in the matter I don't see why we shouldn't have faith in it—enough, I mean, to be good to ourselves by offering to be good to you, Phil."

"Half until Austin comes down—and until I've tried one or two new ideas," said Selwyn. "Nothing on earth would finish me quicker than to get anybody who trusted me into a worthless thing."

"It's plain," observed Boots, "that although you may have been an army captain you're no captain of industry—you're not even a nincom."

Selwyn laughed. "Do you really believe that ordinary decency is uncommon?"

"Look at Long Island," returned Boots. "Where does the boom of worthless acreage and paper-city and investors when it explodes?"

Gerald had finished up at the turn in the conversation, and Selwyn severed Lansing into other and safer channels until Gerald went away to find a rod.

And, as Drina had finished her French lesson, she and Lansing presently departed, headlashing fishing rods adorned with the gaudiest of flies.

* * * * * * *

In the rose garden and along that section of the wall included in it the rich, red peonies still glimmered like gold under the sun, and here Selwyn discovered Nina and Eileen busily solicitous over the tender shoots of favorite bushes. A few long stemmed early rosebuds lay in their baskets. Selwyn drew one through his buttonhole and sat down on a wheelbarrow, amiably disposed to look on and let the others work.

In the rose garden.

"Not much," said Nina. "You can start in and 'pinch back' this prairie climber—do you hear, Phil? I won't let you dawdle around and yawn while I'm pricking my fingers every instant! Make him move, Eileen."

Eileen came over to him, fingers doubled into her palm and small thumb extended.

"Thorns and prickles, please," she said, and he took her hand in his and proceeded to extract them while she looked down at her almost invisible wounds, tenderly amused at his fear of hurting her.

"Do you know," she said, "that people are beginning to open their houses to-day? She nodded toward the west. "The Minsters are on the way to Brooklawster, the Orchils have already arrived at Birchwood House and the coachmen and horses were housed at Southlawn last night. I rather dread the dinners and country festivities that always interfere with the jolly times we have, but it will be rather good fun at the bathing beach. Do you swim well? But of course you do."

"Pretty well. Do you?"

"I'm a fish. Glad's Orchil and I would never leave the surf if they didn't literally drag us home. You know Gladys Orchil? She's very nice. So is Sheila Minster. You'll like her better in the country than you do in town. Kathleen Lawn is nice too. Alas! I see many a morning where Drina and I twirl our respective tambs while you and Boots are off with a gayer set.

"Oh, don't interrupt! No mortal man is proof against Sheila and Gladys and Kathleen, and you're not a demigod, are you? Thank you for your surgery upon my thumb." She naively placed the tip of it between her lips and looked at him, standing there like a schoolgirl in her fresh gown, burnished hair loosened and curling in riotous beauty across cheeks and ears.

He had seated himself on the wheel, barrow again. She stood looking down at him, hands now bracketed on her narrow hips, so close that the fresh fragrance of her grew faintly perceptible, a delicate atmosphere of youth mingling with the perfume of the young garden.

Nina, basket on her arm, snipping away with her garden shears, glanced over her shoulder—and went on snipping. They did not notice how far away her agricultural ardor led her—did not notice when she stood a moment at the gate looking back at them and then she passed out, pretty head bent thoughtfully, the shears swinging loose at her girdle.

"You are very like a boy sometimes," said Eileen—"as young as Gerald, often think, especially when your hat is off. You always look so perfectly groomed. I wonder—I wonder what you would look like if your hair were rumpled."

"Try it," he suggested lazily.

"If I don't think I dare." She raised her hand, hesitated, the gay daring in her eyes deepening to audacity. "Shall I?"

"Why not?"

"To touch your hair—rumple it, as I would Gerald's? I'm tempted to—only—only—"

"What?"

"I don't know. I couldn't. I—it was only the temptation of a second." She laughed uncertainly. The suggestion of the intimacy tinted her cheeks with its reaction. She took a short step backward. Instinct, blindly stirring, sobered her, and as the smile faded from eye and lip his face changed too. And far, very far away in the inner cells of his heart a distant pulse awoke.

"Have you misunderstood me?" she asked in a low voice.

"How—why?"

"I don't know. Shall we walk a little?"

When they came to the stone fish pond she seated herself for a moment on a marble bench, then, curiously restless, rose again, and again they moved forward as if hazard, past the spouting fountain, which was a driven well, out of which a crystal column of water rose geyser-like, dazzling in the dissolving sun rays.

"Nina tells me that this water rises in the Connecticut hills," he said, "and runs as a subterranean sheet under the sound, spouting up here on Long Island when you drive a well."

She looked at the column of dashing water, nodding silent assent.

They moved on, the girl curiously reserved, noncommunicative, head slightly lowered, the sun vagine eyes, thoughtful, pacing slowly at her side. Behind them their long shadows trailed across the brilliant grass.

Traversing the grove which encircled the newly clipped lawn, now fragrant with sun crisped grass tips left in the wake of the mower, he meditated moonlight.

She glanced up, then away from him. "You seem to be enamored of the moonlight," she said.

"I want to prowl in it."

"Alone?"

"Sometimes."

"And—at other times?"

He laughed. "Oh, I'm past the spooning age. Are you glad?"

She hatted. "Yes, because I'm quite sure of you if you are; I mean that I can always keep you for myself. Can't I?"

She was smiling, and her eyes were silent and fearless, but there was a wild rose tint on her cheeks which deepened a little as he turned short in his track, gazing straight at her.

"I wish to keep me—for yourself?" he repeated, laughing.

"Yes, Captain Selwyn."

"Until you marry Austin?"

"Yes, until I marry."

"And then we'll let each other go is that it?"

"Yes, that is what I told you that I would never marry. Didn't I?"

"Oh! Then ours is to be a lifelong and anti-sentimental contract."

"Yes, unless you marry."

"I promise not to," he said, "unless you do."

"I promise not to," she said gayly, "unless you do."

"There remains," he observed, "but one way for you and I ever to marry anybody. And, as I'm here conjecture, even that hope is ended."

She flushed; her lips parted, but she checked what she had meant to say, and they walked forward together in silence for awhile until she had made up her mind what to say and how to express it.

"Captain Selwyn, there are two things that you do which seem to me unfair. You still have at times that faraway, absent expression which excludes me, and when I venture to break the silence you have a way of answering, 'Yes, child,' and 'No, child,' as though you were sometime old I had not yet become an adult. That is my first complaint! What are you laughing at? It is true, and it confuses me, because I know I am intelligent enough and old enough to—to be treated as a woman—a woman attractive enough to be welcomed with! But I never seem to be wholly so to you."

The laugh died out as she ended. For a moment they stood there confronting one another.

"Do you imagine," he said in a low voice, "that I do not know all that?"

"I don't know whether you do. For all your friendship—for all your liking and your kindness to me—somehow—I don't seem to stand with you as other women do. I don't seem to stand their chances."

"What chances?"

"The—the consideration. You don't call any other woman 'child,' do you? You don't constantly remind other women of the difference in your ages, do you? You don't feel with other women that you are, as you please to call it, 'born reckoner—out of the running.' And somehow with me it humiliates, because, even if I am the sort of girl who never means to marry, you—your attitude seems to take away the possibility of my changing my mind. It dictates to me, giving me no choice, no liberty, no personal freedom in the matter. It's as though you considered me somehow utterly out of the question—radically unthinkable as a woman. And you assume to take for granted that I also regard you as—as born concerns. Those are my grievances, Captain Selwyn. And I don't regard you so. And I—and it troubles me to be excluded—to be found wanting, inadequate in anything that a woman should be. I know that you and I have no desire to marry each other, but—but please don't make the reason for it either your age or my physical immaturity or intellectual inexperience."

One of those weather stained seats of Georgia marble stood immediately under the trees near where she had halted, and she seated herself, outwardly composed and inwardly a little frightened at what she had said.

As for Selwyn, he remained where he had been standing on the lawn's velvet edge, and, raising her eyes again, her heart misgave her that she had wantonly struck a friendship which had been all but perfect, and now he was moving across the path toward her, a curious look in his face which she could not interpret. She looked up as he approached and stretched out her hand.

"Forgive me, Captain Selwyn," she said. "I am a child—a spoiled one—and I have proved it to you. Will you sit here beside me and tell me very gently what a fool I am to risk straining the friendship dearest to me in the whole world? And will you fix my penance?"

"You have fixed it yourself," he said.

"How?"

"By the challenge of your womanhood."

"I did not challenge."

"No; you defended. You are right. The girl I loved for—the girl who was there with me on River Water—so many, many centuries ago—the girl who, years ago, leaned there beside me on the sundial—has become a memory."

"What do you mean?" she asked faintly.

"Shall I tell you?"

"Yes."

"You will not be unhappy if I tell you?"

"No."

"Have you any idea what I am going to say, Eileen?"

She looked up quickly, frightened at the tremor in his voice.

"Don't—don't say it, Captain Selwyn!"

"Will you listen as a penance?"

"I—no, I cannot."

He said quietly: "I was afraid you could not listen. You see, Eileen, that, after all, a man does know when he is done for."

"Captain Selwyn!" She turned and caught his hands in both of hers, her eyes bright with tears. "Is that the penalty for what I said? Did you think I invited this?"

"Invited! No, child," he said gently, "I was fool enough to believe in myself; that is all. I have always been on the edge of loving you. Only in dreams did I ever dare set foot across that frontier. Now I have dared. I love you. That is all, and it must not distress you."

"But it does not," she said, "I have always loved you—dearly, dearly. Not in that way. I don't know how. Must it be in that way, Captain Selwyn? Can we not go on in the other way—that dear way which I—I have—almost spoiled? Must we be like other people—must sentiment turn it all to commonplace? Listen to me. I do love you. It is perfectly easy and simple to say it. But it is not emotional; it is not sentimental. Won't you take me for what I am and as I am—a girl, still young, devoted to you with all her soul, happy with you, believing implicitly in you, deeply, deeply sensible of your goodness and sweetness and loyalty to her? I am not a woman I was a fool to say so. But you—you are so overwhelmingly a man that if I were in me to lore—in that way—I would be you! Do you understand me? Or have I lost a friend? Will you forgive my foolish boast? Can you still keep me first in your heart, as you are in mine, and pardon in me all that I am not? Can you do these things because I ask you?"

"Yes," he said.

Chapter 19

GERALD came to Silverside two or three times during the early summer, arriving usually on Friday and always remaining until the following Monday morning.

All his youthful admiration and friendship for Selwyn had returned. That was plainly evident, and with it something else of calmer and steadier quality. He did not appear to be as cocksure of himself and the world as he had been. There was less self-confidence about him, less aggressive complacency. Somewhere and somehow somebody or something had come into collision with him, but who or what this had been he did not offer to confide in Selwyn, and the older man, dreading to disturb the existing accord between them, forbore to question him or invite, even indirectly, any confidence not offered. Selwyn and Eileen also noticed that he became very restless toward the end of his visits at Silverside, as though something in the city awaited him—some duty or responsibility not entirely pleasant.

There was, too, something of soberness, amounting at moments to discontented listlessness, not solitary brood ing, for at such moments he stuck to Selwyn, following him about and remaining rather close to him, as though the elder man's mere presence was a comfort, even a protection.

So their relations remained during the early summer, and everybody supposed that Gerald's two weeks' vacation would be spent there at Silverside. Apparently the boy himself thought so, too, for he made some plans ahead, and Austin sent down a very handsome new motor boat for him.

Then at the last minute a telegram arrived saying that he had sailed for Newport on Sweetgarth's yacht. And for two weeks no word was received from him at Silverside.

One day in September Selwyn wrote Gerald, asking him to bring Edgerton Lawn and come down to Silverside for the purpose of witnessing some experiments with the new smokeless explosive, chaosite.

Young Lawn came by the first train. Gerald wired that he would arrive the following morning.

He did arrive, unusually pallid, almost haggard, and Selwyn, who met him at the station and drove him over from Wynsett, ventured at last to give the boy a chance.

But Gerald remained utterly unresponsive, stolidly so, and the other instantly relinquished the hope of any confidence at that time, shifting the conversation at once to the object and reason of Gerald's coming and gayly expressing his belief that the time was very near at hand when chaosite would figure heavily in the world's list of commercially valuable explosives.

It was early in August that Selwyn had come to the conclusion that his chaosite was likely to prove a commercial success. And now, in September, his experiments had proceed so far that he had ventured to invite Austin, Gerald, Lansing and Edgerton Lawn of the Lawn Nitro Powder company to witness a few tests at his cottage laboratory on Storm head, but at the same time be informed them with characteristic modesty that he was not yet prepared to guarantee the explosive.

He frose chaosite and boiled it and baked it and melted it and did all sorts of hair raising liberties with it, and after that he ground it to a powder, placed a few generous pinches in a small hand grenade and fired a primer, the secret composition of which he alone knew. That was the key to the secret—the composition of the primer charge.

"I used to play baseball in college," he observed, smiling, "and aimed to be a pretty good shot with a rock."

They followed him to the cliff's edge, always with great respect for the awful stuff he handled with such apparent carelessness. There was a black, sea soaked rock jutting out above the waves. Selwyn pointed at it, poised himself and, with the long, overhand, straight throw of a trained ball player, sent the grenade like a bullet at the rock.

(Continued on page 8).

Necrgard.

The Farmers Bank OF CANADA

Incorporated by Special Act of Parliament.

HEAD OFFICE, - - - TORONTO

W. R. TRAVERS, General Manager

Interest allowed on Savings Bank deposits of $1.00 and upwards, at highest current rates. Special attention given to Farmers' business.

Farmers' Notes Discounted. Sale Notes Collected Your Account Solicited.

J. A. HAYDON, Manager Napanee Branch

BLACK KNIGHT STOVE POLISH

It used to be that the dirtiest and hardest work a woman had to do was about the house was, polishing the stoves.

"Black Knight" Stove Polish has made it no work and no mess at all.

"Black Knight" is a smooth paste, that is spread easily with a cloth or brush and shines like a black diamond after a few gentle rubs.

It cleans as it polishes—keeps the stoves fresh and bright, with almost as little trouble as polishing one's shoes.

10c. buys a big can of "Black Knight," at your dealer's, or sent postpaid on receipt of price.

THE E. F. DALLEY CO. LIMITED, HAMILTON, Ont. Makers of the famous "2 in 1" Shoe Polish.

CORDWOOD AND Blockwood

FOR SALE AT

ROBERT LIGHT'S Feed Grinding

Having installed the latest machinery for Grinding Feed, consisting of a Gas Producing Plant and the celebrated Vessot Grinder, I will be pleased to have you call and inspect the machinery and work we can perform.

Soliciting a share of your patronage, we feel sure we can please you.

D. S. COLLIER

Near Reindeer Dock

THE GENERAL

Accident Insurance Company of Canada, Montreal, P.Q.

Capital $500,000.00

The company insures Stallions in foal Mares, Farm Horses against death from accidents or disease.

J. W. METZLER

Agent, Napanee, Ont.

W. B. McCormack, M.D., Medical Inspector.

FOUNTAIN PENS

Guaranteed Absolutely

The Great English Non Leakable and Self-filler.

The Onoto.

The Non-Leakable for Ladies' hand bags and boys' playing games. Stand all jolting.

The Moore's Famous.

Great value fully guaranteed Fountain Pens from $1.50 upwards. Solid gold points.

Call and try them anyway.

F. Chinneck's Jewelry Store

Near Royal Hotel

THE DEMAND FOR GRADUATES OF ELLIOTT Business Colleges

TORONTO, ONT.

is fully five times the supply. Write for free catalogue. Winter term from Jan. 3rd.

The Dominion Bank

APANEE BRANCH

Paid up Capital ...

Surplus ...

Total deposits ...

DUNCAN COULSON, Manager

Merchants Bank of Canada

ESTABLISHED 1864

PAID UP CAPITAL AND RESERVE, OVER ...

UNDIVIDED SUPPLUS FOR DEPOSITORS ...

SAVINGS BANK DEPARTMENT

Deposits of $1.00 and upwards received and interest at best current rates paid.

Farmers' Business Solicited. A General Banking Business Transacted.

Napanee Branch:

W. A. BELL Hon. Sec. Manager.

Yarker Branch:

E. R. CHECKLEY, Manager.

Money and Real Estate

For part of having money to loan in sums of $500 and upwards on first class unincumbered Mortgage Real Estate security, for terms of one, two, three, four or five years, at per cent. on the said security to be paid half yearly at the office of the undersigned. Valuable farms for sale on easy terms and upwards deposited for sale with the undersigned. Apply to the Canada Company's offices to be made. Correspondence solicited. Money to be invested, so that the depositor may receive the highest rate of interest. Enquiries may be addressed to the Canada Company, with a paid up capital of $1,000,000, and assets of $2,000,000 of first class security to insure prompt attention and retirement of interest.

A few good farms for sale. Apply to the undersigned, at Napanee, for terms and valuable terms of payment.

Money to loan on mortgages at the lowest rates of interest. Insurance effected. Apply to M. G. BRIGGS, Agent, Napanee.

KINGSTON BUSINESS COLLEGE

Limited.

KINGSTON, CANADA.

"HIGHEST EDUCATION AT LOWEST COST."

Twenty-sixth year. Fall term begins Aug. 29th. Courses in Business, Shorthand and English. Civil Service and English.

Our graduates get the best positions. Within a short time our graduates in Shorthand and Typewriting received railway appointments at $50 per month. Enter any time. Write for catalogue.

H. F. METCALFE, Principal.

Groceries!

I handle the best goods that can be had. Call and see me.

S. CASEY DENISON

ABSOLUTE SECURITY.

Genuine Carter's Little Liver Pills.

Must Bear Signature of

Brent Good

See Fac-Simile Wrapper Below.

Very small and easy to take as sugar.

CARTER'S LITTLE LIVER PILLS.

FOR HEADACHE. FOR DIZZINESS. FOR BILIOUSNESS. FOR TORPID LIVER. FOR CONSTIPATION. FOR SALLOW SKIN. FOR THE COMPLEXION

Purely Vegetable.

CURE SICK HEADACHE.

HANDS COVERED WITH ECZEMA

"For three weeks I actually had to be fed like one feeds a baby, because my hands and arms were so covered with eczema that they had to be bound up all the time."

So says Miss V. Mccorley, 254 Gore St., Sault Ste. Marie. She added: "From finger tips to elbows the disease spread, my finger nails came off and my flesh was one raw mass. The itching and the pain were almost revolting. I had three months of this torture and at one time amputation was discussed.

"Zam-Buk alone saved my hands and arms. I persevered with it, and to-day I am cured completely of every trace of the dreaded eczema. I fervently hope sufferers may learn of the miracle Zam-Buk has worked in my case."

Zam-Buk is without equal for eczema, ringworm, ulcers, abscesses, piles, cracked hands, cold sores, chapped places, and all skin injuries and diseases. Druggists and stores at 50 cents a box, or post free from Zam Buk Co., Toronto, for price.

Zam-Buk

HAVE ON HAND

A LARGE STOCK OF NO. 1 SOFT COAL. ALL SIZES. ALSO FIRE BRICK, VENEERING AND CHIMNEY BRICKS.

GEO. WHITTINGTON.

Oct. 23d, 1909. 43

THE PLAZA

Barber Shop and Tobacco Store

Cigars, Tobaccos, Pipes, Etc.

PAUL KILLORIN, Proprietor

NOTICE.

Notice is hereby given that an application will be made by the Corporation of the Town of Napanee at its next session of the Legislature of Ontario for an Act validating a certain By-law of the Town of Napanee, entitled "A By-law to authorize the Corporation of the Town of Napanee to enter into a Contract with the Napanee Water Works Company," entered into there-by, and to authorize the said Corporation and the Inhabitants of the said Town to use the water in the said Corporation and the inhabitants thereof for the protection and for manufacturing and other purposes, and to authorize the said Corporation to grant and the said Company to accept the agreement set out in the said By-law.

Dated this ... day of ... A.D. 1910.

W. HERRINGTON,

Solicitor for the Applicant.

The Younger Set

[illegible] W. CHAMBERS

[illegible] a [illegible] flash, a stun- [illegible] what, the [illegible] to be a vast column of [illegible] was really a pillar of dust [illegible] left of the rock. And [illegible] settling like mist [illegible] leaving nothing where [illegible] had been.

[illegible] Edgerton Lawn, wip- [illegible] perspiration from his [illegible] you have made good,' [illegible] Selwyn. Dense or bulk, your [illegible] impact primer seem to do [illegible] and I think I may say [illegible] Lawn Nitro Powder company [illegible] to do business too. Can you [illegible] to town tomorrow? It's merely a matter of figures and signatures now, if you say so. It is entirely up to you."

[illegible] Selwyn only laughed. He looked at Austin.

"I suppose," said Edgerton Lawn good naturedly, "that you intend to make us sit up and beg, or do you mean to absorb us?"

But Selwyn said: "I want more time on this thing. I want to know what it does to the interior of loaded shells and in fixed ammunition when it is stored for a year. I want to know whether it is necessary to use a solvent after firing it in big guns. As a bursting charge I'm practically satisfied with it, but time is required to know how it acts on steel in storage or on the bores of guns when exploded as a propelling charge. Meanwhile," turning to Lawn, "I'm tremendously obliged to you for coming and for your offer. You see how it is, don't you? I couldn't risk taking money for a thing which might at the end prove dear at any price."

"I cheerfully accept that risk," insisted young Lawn. "I am quite ready to do all the worrying, Captain Selwyn."

But Selwyn merely shook his head, repeating, "You see how it is, don't you?"

The matter of business arrangements apparently ended there, and thereafter Lawn's company sent several men to Selwyn and wrote him a great many letters—unlike the government, which had not replied to his briefly tentative suggestion that chaosite be conditionally examined, tested and considered.

So the matter remained in abeyance, and Selwyn employed two extra men and continued storage tests and experimented with rifled and smoothbore tubes, watchfully uncertain yet as to the necessity of inventing a solvent to neutralize possible corrosion after a propelling charge had been exploded.

Everybody in the vicinity had heard about his experiments. Everybody pretended interest, but few were sincere, and of the sincere few were unselfishly interested—his sister, [illegible] and Lansing and [illegible] others.

However, the [illegible] from Wiyassett to Wonder-head made [illegible] parties to visit Selwyn's cottage, which had become known as the [illegible] Selwyn good naturedly [illegible] [illegible]

[illegible]

On the sunlit sandy dozens of young people were hurling tennis balls at each other. Above the beach, under the long pavilions, sat mothers and chaperons. Motors, beach carts and victorias were still arriving to discharge gayly dressed fashionables, for the hour was early, and up and down the inclined wooden walk leading from the bathing pavilion to the sands a constant procession of bathers passed with nod and gesture of laughing salutation, some already retiring to the showers after a brief ocean plunge, the majority running down to the shore, eager for the first frosty and aromatic embrace of the surf rolling in under a cloudless sky of blue.

As Eileen Erroll emerged from the surf and came wading shoreward through the seething shallows she caught sight of Selwyn sauntering across the sands toward the water and halted, knee deep, smilingly expectant, certain that he had seen her.

Gladys Orchil, passing her, saw Selwyn at the same moment, and her clear ringing salute and slender arm aloft arrested his attention, and the next moment they were off together, swimming toward the sponson canoe which Gerald had just launched with the assistance of Sandon [illegible]

[illegible]

yesterday. It seemed to her as she stood there that something disquieting

Something disquieting had come into the world.

had suddenly come into the world, something unpleasant, but indefinite, yet sufficient to leave her vaguely apprehensive.

Somebody threw a tennis ball at her. She caught it and hurled it in return, and for a few minutes the white, felt covered balls flew back and forth from scores of graceful, eager hands. A moment or two passed when no balls came her way. She turned and walked to the foot of a dune and seated herself cross legged on the hot sand, her serious, beautiful eyes fixed steadily on a distant white spot—the sponson canoe where Gladys and Selwyn sat, their paddle blades flashing in the sun.

How far away they were! Gerald was with them. Curious that Selwyn had not seen her waiting for him, knee deep in the surf—curious that he had seen Gladys instead! True, Gladys had called to him and signaled him, white arm uplifted. Gladys was very pretty—with her heavy, dark hair and melting, Spanish eyes and her softly rounded, olive skinned figure. Gladys had called to him, and she had not. That was true, and lately—for the last few days or perhaps more—she herself had been a trifle less impulsive in her greeting of Selwyn—a little less sans façon with him. After all, a man comes when it pleases him. Why should a girl call him—unless she—unless—unless—

Perplexed, her grave eyes were fixed on the sea where now the white canoe pitched nearer, close on now.

When the canoe suddenly capsized, Gladys jumped, but Selwyn went with it, boat and man tumbling into the tumult over and over. As Eileen looked she saw a dark streak leap across his face—saw him stoop and wash it off and stand [illegible] about, while again the sudden dark line crisscrossed [illegible] temple to chin and [illegible] like a stain.

"Philip!" she [illegible] springing to her [illegible] and scarcely knowing that she had [illegible]

He heard her and came toward her [illegible] halting, dazed way, stopping [illegible] to cleanse his face of the bright [illegible] that streaked it.

"It's nothing," he said. "The infer[illegible] hit me [illegible] don't use that!" as she drenched her kerchief in cold sea water and held it toward him with [illegible] hands.

"Take it. I—I beg of you," she stammered. "Is it serious?"

"Why, no," he said, his senses clearing. "It was only a rap on the head, and this blood is merely a nuisance. Thank you; I will use your kerchief if you insist. It'll stop in a moment anyway."

"Please sit here," she said, "here where I've been sitting."

He did so, muttering: "What a nuisance! It will stop in a second. You [illegible] remain here with me, you [illegible] It is simply glorious."

[illegible] I was drying my [illegible]

[illegible]

"Shall we swim?" he asked her.

She half turned and looked around and down at him.

"I'm all right. It's stopped bleeding. Shall we?" he inquired, looking at her. "You've got to wash your hair again anyhow."

She said, feeling suddenly stupid and childish and knowing she was speaking stupidly: "Would you not rather join Gladys again? I thought that—that"—

"Thought what?"

"Nothing," she said, furious at herself. "I am going to the showers. Goodby."

"Goodby," he said, troubled. "Unless we walk to the pavilion together"—

"But you are going in again—are you not?"

"Not unless you do."

"W-what have I to do with it, Captain Selwyn?"

"It's a big ocean and rather lonely without you," he said so seriously that she looked around again and laughed.

"It's full of pretty girls just now. Plunge in, my melancholy friend. The whole ocean is a dream of fair women today."

"'If they be not fair to me, what care I how fair they be?'" he paraphrased, springing to his feet and keeping step beside her.

"Really, that won't do," she said. "Much moonlight and Gladys and the Minster twins convict you. Do you remember that I told you one day in early summer that Sheila and Dorothy and Gladys would mark you for their own? Oh, my inconstant courtier, they are yonder! And I absolve you. Adieu!"

"Do you remember what I told you—one day in early summer?" he returned coolly.

"Don't talk this way!" she said, exasperated under a rush of sensations utterly incomprehensible—stinging, confused emotions that beat chaotic time to the clamor of her pulses. "Why d-do you speak of such things?" she repeated, with a fierce little indrawn breath. "Why do you—when you know—when I said—explained everything?" She looked at him fearfully. "You are somehow spoiling our friendship," she said. "And I don't exactly know how you are doing it, but something of the comfort of it is being taken away from me, and don't, don't, don't do it!"

She covered her eyes with her clinched hands for a moment, motionless; then her arms dropped, and she turned sharply, with a gesture which left him alone there, and walked rapidly across the beach to the pavilion.

Chapter 20

LUNCHEON being the children's hour, Miss Erroll's silence remained unnoticed in the jolly uproar. Besides, Gerald and Boots were discussing the huge house party, lantern fete and dance which the Orchils were giving that night for the younger sets, and Selwyn, too, seemed to take unusual interest in the discussion, though Eileen's part in the conference was limited to an occasional nod or monosyllable.

Drina was wild to go and furious at not having been asked, but when Boots offered to stay home she resolutely refused to accept the sacrifice.

"No," she said; "they are pigs not to ask girls of my age, but you may go, Boots, and I'll promise not to be unhappy."

Mrs. Gerard gave the rising signal, and Selwyn was swept away in the rushing herd of children out on the veranda, where for awhile he smoked and drew pictures for the younger Gerards. Later some of the children were packed off for a nap; Billy with his assorted puppies went away with Drina and Boots, ever hopeful of a fox or rabbit; Nina Gerard curled herself up in a hammock, and Selwyn seated himself beside her, an uncut magazine on his knees. Eileen had disappeared.

For awhile Nina swung there in silence, her pretty eyes fixed on her brother. He had nearly finished cutting the leaves of the magazine before she spoke, mentioning the fact of Rosamund Fane's arrival at the Minsters' house, Brookminster.

For awhile Nina swung there in silence.

The slightest frown gathered and passed from her brother's sun bronzed forehead, but he made no comment.

"Mr. Neergard is a guest, too," she observed.

"What!" exclaimed Selwyn in disgust.

"Yes; he came ashore with the Fanes."

Selwyn flushed a little, but went on cutting the pages of the magazine. When he had finished he flattened the pages between both covers and said, without raising his eyes:

"I'm sorry that crowd is to be in evidence."

"They always are and always will be," smiled his sister.

He looked up at her. "Do you mean that anybody else is a guest at Brookminster?"

"Yes, Phil."

"Alixe?"

"Yes."

He looked down at the book on his knees and began to furrow the pages absently.

"Phil," she said, "have you heard anything this summer—lately—about the Ruthvens?"

"No."

"Nothing at all?"

"Not a word."

"You know they were at Newport as [illegible]

[illegible] separated."

[illegible] heard no rumors— [illegible] them—nothing about a yacht?"

"Where was I to hear it? What gossip? What yacht?"

His sister said very seriously, "Alixe has been very careless."

"Everybody is. What of it?"

"It is understood that she and Jack Ruthven have separated."

He looked up quickly. "Who told you that?"

"A woman wrote me from Newport. And Alixe is here and Jack Ruthven is in New York. Several people have—I have heard about it from several sources. I'm afraid it's true, Phil."

They looked into each other's troubled eyes, and he said: "If she has done this, it is the worse of two evils she has chosen. To live with him was bad enough, but this is the limit."

"I know it. She cannot afford to do such a thing again. Phil, what is the matter with her? She simply cannot be sane and do such a thing—can she?"

"I don't know," he said.

"Well, I do. She is not sane. She has made herself horribly conspicuous among conspicuous people. She has been indiscreet to the outer edge of effrontery. Even that set won't stand it always—especially as their men folk are quite crazy about her, and she leads a train of them about wherever she goes—the little fool!

"And now, if it's true that there's going to be a separation, what on earth will become of her? I ask you, Phil, for I don't know. But men know what becomes eventually of women who slap the world across the face with over ringed fingers.

"If—if there's any talk about it—if there's newspaper talk—if there's a divorce, who will ask her to their houses? Who will condone this thing? Who will tolerate it or her? Men, and men only, the odious sort that fawn on her now and follow her about half sneeringly. They'll tolerate it, but their wives won't, and the kind of women who will receive and tolerate her are not included in my personal experience. What a fool she has been! Good heavens, what a fool!"

A trifle paler than usual, he said: "There is no real harm in her. I know there is not."

"You are very generous, Phil."

"No, I am trying to be truthful. And I say there is no harm in her. I have made up my mind on that score." He leaned nearer his sister and laid one hand on hers where it lay across the hammock's edge.

"Nina, no woman could have done what she has done and continue to do what she does and be mentally sound. This, at last, is my conclusion."

"It has long been my conclusion," she said under her breath.

He stared at the floor out of gray eyes grown dull and hopeless.

"Phil," whispered his sister, "suppose—suppose—what happened to her father"—

"I know."

She said again: "It was slow at first, a brilliant eccentricity that gradually became something less pleasant. Oh, Phil, Phil!"

"It was softening of the brain," he said, "was it not?"

"Yes; he entertained a delusion of conspiracy against him, also a complacent conviction of the mental instability of others. Yet at intervals he remained clever and witty and charming."

"And then?"

"Phil—he became violent at times."

"Yes. And the end?" he asked quietly.

"A little child again, quite happy and content, playing with toys, very gentle, very pitiable." The hot tears filled her eyes. "Oh, Phil!" she sobbed and hid her face on his shoulder.

Over the soft, faintly fragrant hair he stared stupidly, lips apart, chin loose.

A little later Nina sat up in the hammock, daintily effacing the traces of tears. Selwyn was saying: "If this is so, that Ruthven man has got to stand by her. Where could she go if such trouble is to come upon her? To whom can she turn if not to him? He is responsible for her—doubly so if her condition is to be—that! By every law of manhood he is bound to stand by her now. By every law of decency and humanity he cannot desert her now. If she does these—these indiscreet things, and if he knows she is not altogether mentally responsible, he cannot fail to stand by her! How can he, in God's name?"

"Phil," she said, "you speak like a man, but she has no man to stand loyally by her in the direst need a human soul may know. He is only a thing—no man at all—only a loathsome accident of animated decadence."

He looked up quickly, amazed at her sudden bitterness, and she looked back at him almost fiercely.

"I may as well tell you what I've heard," she said. "I was not going to at first, but it will be all around town sooner or later. Rosamund told me. She learned—as she manages to learn everything a little before anybody else hears of it—that Jack Ruthven found out that Alixe was behaving very carelessly with some man—some silly, callow and probably harmless youth. But there was a disgraceful scene on Mr. Neergard's yacht, the Niobrara. I don't know who the people were, but Ruthven acted abominably. The Niobrara anchored in Widgeon bay yesterday, and Alixe is aboard, and her husband is in New York, and Rosamund says he means to divorce her in one way or another. Ugh, the horrible little man, with his rings and bangles!"

She shuddered. "Why, the mere bringing of such a suit means her social ruin, no matter what verdict is brought in. Her only salvation has been in remaining inconspicuous, and a sane girl would have realized it. But"—and she made a gesture of despair—"you see what she has done. And, Phil, you know what she has done to you, what a mad risk she took in going to your rooms that night."

(TO BE CONTINUED.)

[illegible]

The Winning of Brewster.

By CHARLES SLOAN REID.

Copyright, 1907, by Charles S. Reid.

"BACK, you cowards!"

The command came from the doorway and in a voice that was full of peculiar power. Bracket, Johnson and Rowe fell away from their intended victim, each with a downcast countenance. And it was a mere youth, hardly out of his teens, that emerged from a corner into which he had been driven by the gamblers.

When the man in the doorway caught sight of the youth, a slightly startled look appeared in his eyes. To the older man there was something familiar about the younger man's features, yet the two were strangers.

"Does it take three cutthroats to murder a babe?" inquired the newcomer, advancing toward the center of the room.

"I take no insult from a chif like that," growled one.

"Nor I, nor I," chorused the others.

"Yet you would play with him, soak him with wine, then take his money."

There was something about the speaker that commanded deference, notwithstanding the seathing he was delivering; something there was of an honorable bearing in his makeup that had not been obliterated by his frequent associations with men of the class he found there.

"The youngster accused us of combining against him to take his money," acknowledged Rowe, and the man who had just entered smiled.

"Well, it seems the boy has some sagacity, though he is muddled." The speaker swept the gamblers with his gaze as the words fell from his lips.

"You're a privileged talker, Dent Cagle, and we pass it over."

"If it's the real sport you're after, I'll show you a gentleman's game." Cagle had turned upon his companion soon after they had issued from the building.

"Yes, go ahead."

"You say you were born at C—?" He had turned and uttered this in the boy's ear.

"I—I didn't think I said so, but I was born there, which I presume is no crime."

Cagle did not reply, but under his breath he repeated interrogatively, "No crime?" and shrugged his shoulders.

"Come on."

Cagle hailed a cab, and, taking the young man by the arm, he dragged him into it.

"To the Gilded Ball," he called to the driver.

The drive was made in silence.

"Now, if you want a fair game, young man, we can have it."

"But the scoundrel back there got all my money." He pushed the cards from him again.

"Here's a loan." The older man thrust a bill across the table.

Chips were ordered, and the game began. The younger man won steadi-

"You say you were born at C.?"

ly, and at the end of half an hour cashed in at considerable profit. A number of times he had insisted upon ordering drinks, but Cagle had positively refused.

"And now," he declared, "I am going to take you home. What street did you say?"

"423 G— avenue, but I hadn't said before, had I?"

Cagle smiled covertly, but did not reply. Leading the way, he was followed closely by the maudlin youth. A cab was found, and this was soon winding its way toward the home of the boy. Cagle was leaning back in a corner lost in thought, and the youth was staring toward his face through the darkness. Presently he began to mutter, half aloud:

"She'll be waiting up for me, and she always cries when I go home like this."

"She?" The older man had leaned forward now.

"My mother, you know. She's a regular fool about me."

"But of course you have no love or respect for her, so why should you be thinking or speaking about the scene now?"

The young man's teeth ground together, and his right hand groped outward in search of the older man's throat.

"You dare assert such a thing. I'll murder you."

"It is written somewhere that actions speak louder than words."

The calm voice that came out of the dark corner of the cab fell upon the young man's ear with peculiar effect. His hand fell to his knee, and he settled back into his seat, thinking as clearly as his condition would allow. And both men were silent now until the cab stopped. The door was jerked open, and Cagle made the way for the young man to get out. A hall night gleamed down from the top of a flight of steps that led up from the street.

"You're all right, I believe," declared the youth, reaching for Cagle's hand. "When can I see you again?"

"At the Gilded Ball tomorrow night."

The boy made his way up the steps and began trying to insert a key in the night latch. But before he had succeeded the door was drawn open from the inside, and for a few seconds Cagle was permitted to gaze upon the face of a beautiful woman, but it was a middle aged and saddened face. The door closed, and the name plate was but dimly discernible—"Mrs. Margaret Brewster."

Cagle was waiting at the entrance to the Gilded Ball and scanning the faces of those who entered. When Brewster arrived, Cagle greeted him quietly; then he led the way inside. After some intricate windings the two men seated themselves at a table, among a number of others in a brilliantly lighted room. At a table not far away were seated two men and a woman, all in evening dress, and the woman was strikingly handsome. They were drinking champagne and playing poker.

Cagle leaned forward and spoke to Brewster in a low tone.

"Will you drink tonight?" he asked.

"I think not."

"Play?"

"No."

"Suppose she were your sister or mother?"

"Do you want me to murder you?" Brewster's hand clinched fiercely.

"She is some one's daughter, and each of her companions is some one's son." Cagle's tone was quiet.

"Ugh!" exclaimed Brewster, turning from the scene.

But a gleam of satisfaction shot from the older man's eyes.

"Let's go somewhere decent," suggested Brewster, arising. "I'm nervous from last night's experience. And, say, you rub me the wrong way, somehow, yet I like you. There is something about you, but I can't explain it. Come on."

Cagle followed, and they entered a cab in the street. The drive was a long one. Cagle had given directions, and when the men alighted they were standing before an obscure entrance to H— cemetery.

"I want to show you a strange inscription." Cagle drew a key from his pocket and turned toward a narrow gate in the wall. Brewster hesitated a moment.

"This is a peculiar hour at which to come here," he said.

"I hope you do not fear me?"

"Not in the least."

Cagle opened the gate, and the two made their way among the intricate windings of the walkways to a tomb covered by a plain slab.

Here Cagle struck a match, for the moonlight was not sufficient, and Brewster read:

"The body that lies here was the habitation of a great soul. It held a brain capable of stupendous employments. But it yielded to vicious appetites. What should have been kept as a sanctum became the receptacle of alcohol. The brain that might have planned cities fell to the service of the gambler, and the hand that might have built nobly, an assassin, liberated this soul."

The match had burned out, and the dim shadows of surrounding foliage fell back to their places on the tomb. Brewster gazed for a moment upon the slab now splotched with the shade of ivy leaves, then turned away.

"He was a good boy," fell from the lips of Cagle in a meditative tone following the younger man toward the gate.

"Where will you alight?"

The return drive had been made in silence, and Brewster had laid his hand upon his companion's shoulder. "I am going home," he added.

The cab had stopped where the light of the Gilded Ball fell into the street.

"Won't you come in and have something?" asked the older man as he got out.

"Not tonight." And Brewster shrugged his shoulders.

Like an ogre nursing a victim for sacrifice, Cagle kept watch for Brewster and took him in tow on every occasion. He steered him past every temptation by bringing to his view object lessons in the results of vice and dissipation.

One day he insisted that Brewster should visit Ward's island with him to see a friend. They entered a ward in the asylum there where wrecks of alcohol found safe keeping.

"Your friend has been going through one of his tantrums," remarked an attendant as he led the way to a padded cell.

In a few moments Brewster was gazing upon a thing that once had been the perfect form of a human being and the tenement of an intelligent soul.

"You say he was a friend of yours?" They had turned away from the door, and Cagle answered:

"Yes, a friend and a man of fine qualifications, but an idler."

Brewster stooped to pick up a slip of paper at his feet.

"What is this?" he asked.

"Some of that patient's writings," volunteered the attendant.

Brewster read, "An idler is an enemy to himself and a menace to society."

He stopped and reread the words thoughtfully. "It is the truth," he murmured under his breath.

But Cagle caught the words, and a smile of satisfaction slipped from the tail of his eye.

Beyond the gates Cagle turned abruptly to his companion.

"Brewster, what are you doing these days in the way of employment for your time?"

"Nothing, absolutely nothing, and that is what has started me on the road to ruin."

"A friend of mine is in pressing need of a secretary, and I think you would

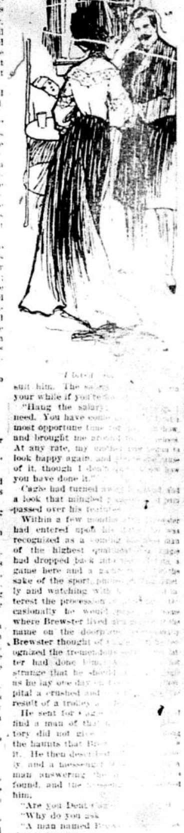

I [illegible]

suit him. The salary [illegible] your while if you'te [illegible]

"Hang the salary; [illegible] need. You have come [illegible] most opportune time [illegible] and brought me around [illegible] At any rate, my mother has begun to look happy again, and [illegible] of it, though I don't [illegible] how you have done it."

Cagle had turned away [illegible] a look that mingled [illegible] passed over his features.

Within a few months [illegible] had entered upon his [illegible] was recognized as a coming [illegible] man of the highest qualities. [illegible] Cagle had dropped back into [illegible] a game here and a [illegible] sake of the sport, [illegible] ly and watching with [illegible] interest the procession [illegible] casionally he would [illegible] where Brewster lived [illegible] the name on the doorplate. [illegible] Brewster thought of [illegible] recognized the tremendous [illegible] latter had done him. [illegible] strange that he should [illegible] as he lay one day in [illegible] hospital a crushed and [illegible] result of a trolley [illegible]

He sent for Cagle [illegible] find a man of that [illegible] tory did not give [illegible] the haunts that Brewster [illegible] it. He then described [illegible] ly, and a messenger [illegible] man answering the [illegible] found, and the messenger [illegible] him.

"Are you Dent Cagle?"

"Why do you ask [illegible]"

"A man named Brewster [illegible] riously hurt"—

"You may [illegible] the boy?"

"I will take you [illegible]"

As Cagle entered [illegible] Brewster lay [illegible] woman who sat [illegible] concerned, her eyes [illegible] face of her son. [illegible] caught sight of [illegible] murmured eagerly:

"Cagle!"

Margaret Brewster [illegible] turned to meet the man [illegible] so much for her son. [illegible] she bowed her head [illegible] hand gently toward [illegible]

"Not Cagle," she [illegible] Hugh Morrison."

Cagle, or Morrison, [illegible] that was offered [illegible] gently with his free hand [illegible] utterance with the [illegible] love that still burned [illegible]

"You saved me [illegible] life, Cagle," began Brewster, "and I just wanted [illegible] for it— What! Wh[illegible] to know each other [illegible]"

Allowing Morrison to [illegible] of her hand, she leaned [illegible] whispered:

"I loved him, son, before [illegible] father."

A gleam of satisfaction [illegible] the boy's eyes, preceding an [illegible] of agony which came as he [illegible] himself.

Morrison placed his hand [illegible] the young man's forehead and said:

"The first time I saw you, [illegible] I recognized that strong resemblance to your mother, and the smoldering [illegible] of the old love leaped into flame again."

The Japanese Cook.

The Japanese are a [illegible] and observant people and [illegible] thing they see with minute [illegible] A Newport man engaged a Japanese valet, who was very attentive and satisfactory. His duties rarely [illegible] him into the kitchen, but when [illegible] a chance of watching the cook [illegible] so with extraordinary interest.

The cook caught a severe [illegible] left somewhat suddenly. The [illegible] the house was in despair, as she [illegible] not replace her. At last the [illegible] nounced diffidently that he [illegible] could cook a little, and the [illegible] gladly agreed to give him a [illegible] first thing he started on was [illegible] toes. He took off his shoes [illegible] and put his feet in a bath of [illegible] tard and water. The [illegible] know what on earth [illegible] He replied that he [illegible] that when she was [illegible] [illegible] that this was [illegible] he [illegible]

ONTARIO ARCHIVES
TORONTO

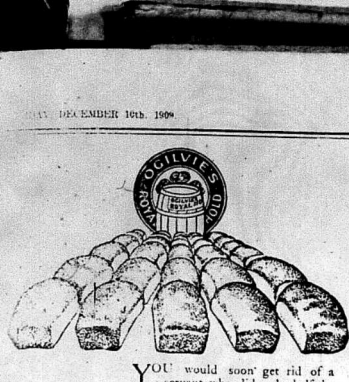

YOU would soon get rid of a servant who did only half the work in double the time of a capable one. Then why continue using a flour that gives half the nourishment and double the work to digest?

Royal Household Flour

is made from selected spring wheat—a wheat that is rich in nutriment. It is the whitest and finest flour made; it makes fully one-third more bread to the pound than any soft wheat flour and is more dependable in every respect. 19

Ogilvie Flour Mills Co., Limited, Montreal.

For sale by J. F. SMITH & SON.

The "Hecla" Furnace

And The Steel Ribbed Firepots

Fig. 1 separates the radiating surface of the firepot, for the heat obtained from the fuel.

In most furnaces the firepots are made with many flanges or points, to increase the radiating surface. Being castiron, these flanges take up so much room that only a few can be used.

In the "Hecla" Furnace we use steel ribs instead of castiron flanges. By applying our Patented Steel Rib Idea, we are able to fuse 97 steel ribs to the firepot in the same space where before we were able to cast only 17 iron ones.

Diagrams the "Hecla" three times the radiating surface of any other firepot and effects a saving of 25 to 30 % in fuel, as proved by a three year's test.

Clare Bros. & Co. Limited, Preston, Ont.

M. S. MADOLE Napanee

Northern Crown Bank

Capital authorized $6,000,000
Capital paid up $2,200,000

The methods pursued by this bank are not matters of experiment. Every feature of modern banking has been adopted, which is conducive to efficiency and service to the public.

R. G. H. TRAWERS,
Manager Napanee Branch.

FIZZELL — Napanee, Agent for the Gravely Washer — Don't call at P.O. 20tf

IS HIT YOU — Looking up your list of accounts for the month, to see if at least a pretty large number have come in? Perhaps an honest lamp or perhaps an unprofitable will be right in continually reminding them that you are looking for their business that they can come to your store. You want everybody in Napanee to know that you are in business, where you are in business, and what you have to sell. An advertisement in the Beaver reaches practically all the people in Napanee and vicinity, and wherever it goes it is read.

That is what you are seeking to do. Come and see the people of Napanee and surrounding country in what you have to sell.

A. PRATT.

At Wallace's Drug Store, 6 cakes Crab Apple Soap 25c, large Bars 25c, White Castile Soap, cut to suit, 25c, and Richardson's Butter Color 15c, 6 lbs. best Sulphur 25c, 6 lbs. best Epsom Salts 25c, Bland's Iron Tonic Pills 100 on a bottle 25c, or 2 ounces for 25c, Best Iron and Wine 28c pint bottle, Pure Norwegian Cod Liver Oil 50c pint, Howard's Emulsion 25c, 2 lbs. best Condition Powder 25c, Liquid Purple Stock and Poultry Specifics. All medicine advertised in "The Beaver" are sold at Wallace's.

M. Fernandez, a French aviator was killed while in his machine fell near Nice.

KEEPING AT IT

Keeping everlastingly at it brings success is one of the fundamentals of the advertising art.

Don't put in a big advertisement and then quit. That is not the way to get people to come to your shop or trade. It is keeping the name of your firm constantly before people, it is continually reminding them that

County Correspondence

An Interesting Page of News From Our Village Neighbors.

MOUNT PLEASANT.

The weather has been quite wintry and a snow storm followed the advent of last week—Miss Della Lourks has been dressmaking in our midst for a few days.—A number from here attended the sale of Mr. P. Rombeaut, at Morven on Friday.—Mr. Whittington were guests of Miss Sday.—Mr. A. Reid, also Miss L. Grace Rikely, on Sunday. The children are now preparing for the Xmas time to be held on Dec 22nd. Admission 15 cents for any over 15 years of age.—Some of the friends and relatives attended the funeral of the late Mrs. D. Stratton, on Monday.

BICKNELL'S CORNERS.

Everybody seems to be enjoying this beautiful weather, as it is a rare treat to have it at this time of year.—Mr. John Judge is very busy these days, repairing his grist mill at Camden East.—Mr. H. Blakely has purchased several cows this week.—Mr. and Mrs. James Sidwell at present with pneumonia, under Dr. Beeman's care is slowly improving.—Mr. Elmer Clode visited Mr. H. Hinch, on Sunday. We understand that Messrs Bert McPherson and B. Amey are intending to build another car with potatoes.—Mr. A. Boulton made a business trip to Morven on Wednesday.—Mr. and Mrs. Philip Mordoff, of Tamworth, are spending a couple of days with his brother, Mr. H. Mordoff.—Mr. J. Hawley at Sydney on Wednesday.

CAMDEN EAST

We have had fine weather the past week.—Mr. Judd, who purchased the grist mill, intends putting a lot of repairs on it in the spring, a new wheel, a concrete raceway and-plates for grinding making it a first-class mill, which will be very much appreciated and patronized by the community.—Mr. Bert Harrison is busy with flour and feed constantly on hand.—The many friends of Mrs. T. Sexsmith are glad to hear she is gaining after a severe attack of pneumonia.—Mr. John J. Fellows of Napanee, spent a day recently with his mother in law.—Mr. A. Amey, Miss Hazel Scott of Natatee is visiting his aunt, grandmother, Mrs. A. Amey.—Mr. Benjamin and wife, of Hudson, Man., have been visiting friends for two weeks past.—Mr. Bethel Street, Miss Emma Storms, of Newburgh, passed through the village last week, returning back to Hilton her native home.—Miss A. Williams spent the week end in Napanee, a guest of the Misses Foster.—Mr. A. F. Faulds, Mr. and Mrs. T. Faulds, of Hawley, at A. Hart Mack's, on Sunday.—Mr. Lewis Greenaway and Mrs. Chas. Riley spent last Thursday with their friend, Mr. Archie Hamilton.—Mr. and Mrs. Archie McLeod, and children of Harrowsmith, spent last Saturday with Mr. and Mrs. John McLeod, at the station.—Mr. and Mrs. Alex Boulton were pressing acquaintances in the village last Saturday evening.—Mr. Albert Spider, from the North West, spent last Sunday with his cousin, Mr. Harper McWilliams.—Mrs. Tom Gibson was calling on friends in the village last Monday.—Last call for the re-opening of the Methodist church next Sunday. The Rev. Mr. Sexsmith, of Newburgh, will preach, afternoon and evening. A good treat-ing on Monday evening, following. A first-class programme. Everybody come and welcome.

PLEASANT LAKE

Shooting is the order of the day.—Mr. Wesley Hughes and family will move to Pleasant Lake next week to lose our neighbors, as he always had a kind word for every one.—Mr. P. Watt, of Mountain Grove, is moving on his place.—Mrs. Hardwood and mother, Mrs. M. Tyson, passed through here with a drove of cattle and sheep.—Mr. Soloman Harten and wife visited Tom Woodcock, of Morven, on Sunday dinner with Mr. and Mrs. John Harten.—Mr. Dan School visited calves on J. Harten, on Thursday evening. A quiet evening was spent at the home of Mr. Robert Webb, Sand Street, when their second daughter, Miss Ethel May Webb, was united in marriage to Mr. Chas. Hawley, by the Rev. Mr. Henry, Presbyterian minister.—Mr. Tamworth Beer Mr. and Mrs. Will Tryan took a trip to Tamworth on Tuesday.—Messrs. Ed. and Clarance Baker called on J. Harten, on Thursday evening.—Mr. Robert Webb, Sand Street, when their second daughter, Miss Ethel May Webb, was united in marriage to Mr. Chas. Hawley, by the Rev. Mr. Henry, Presbyterian minister.—Mr. Tamworth Beer Mr. and Mrs. Will Tryan took a trip to Tamworth on Tuesday.—Messrs. Ed. and Clarance Baker called on J. Harten.—Mr. Norman Webb, Sand Street, when their second daughter, Miss Ethel May Webb, was united in marriage to Mr. Chas. Hawley, by the Rev. Mr. Henry, Presbyterian minister.—Mr. Tamworth Beer Mr. and Mrs. Will Tryan took a trip to Tamworth on Tuesday.—Messrs. Ed. and Clarance Baker called on J. Harten.—Mr. Norman

CHRISTMAS AND NEW YEAR EXCURSIONS.

The Grand Trunk Railway System wish to announce that return tickets will be issued between all stations in Canada, also to Detroit and Port Huron, Mich., Buffalo, Black Rock, and Suspension Bridge, N.Y., at the following reduced rates: Single fare, good going Dec. 24th and 25th, 1909, returning on or before Dec. 27th, 1909, also good going Dec. 31st, 1909, and Jan. 1st, 1910 returning on or before Jan. 3d, 1910. At fare and one-third, good going Dec. 21st to 25th inclusive, or from Dec. 28th, 1909 to Jan 1st, 1910 returning not later than Jan. 5th, 1910. Secure tickets and further information from any Grand Trunk Agent.

HONOR ROLL.

(Continued from page 2.)

147. Lawrence Knox 110, Willie Dubey 115, May Clayburn 100. No. enrolled 30. Average attendance 28

Room 9

Class A.—Fred Woodall 70, Ethel Cole 68, Helen Cole 67, Parve Harband 65, Mina Macdonald 65, Thomas Howard 64, Daisy Goodman 64, Montaville Sagar 61, Hazel Perry 61, Clem. Freeman 60.

Class B.—Violet Graham 50, Don Jamieson 56, Mary Mahar 56, Willie Baxter 56, Myrtle Watson 55, Hubert Bateman 55, Mary Turner 54, Vincent Dionne 52, Norman Armitage 51, Jerome Toppings 51, Frank McDermott 50

Class C.—Phyllis Newton 49, Lena Clifford 48, Fred Stevenson 47, Bella Thomas 47, Teddy Large 44, Hubert Snape 35, Lela Black 31, Lena Therrien 10.

A. C. WILKIN, Principal

S. S. No. 9, Richmond.

Continuation class—Alex. Collins.

Fourth class—Harry Edgar, Janie McQuaig, Florence Abbott, Avery Brown, Pearl Kellar, Charlie Edgar, Ida McConnell, Maude Garrison, Jennie Lamont, Frank Manion, Tom Garrison.

Fourth class—Jean McQuaig

Third class — Evalene Garrison, Ross McKim, John Manion, Maggie McDermott, Birdie Hughes.

Second class—Mabel McGregor, Alex Garrison, Myrtle Welsh

First class—Agnes McQuaig

Primer—Kathleen Boyd, Aletha McQuaig, Jennie Penny, Irene Bradshaw

JESSIE SILLS

S. S. No. 2 Sheffield, 27 Camden

Class V—Albert Marlin

Class IV.—500—Frances Harrison 467, Elizabeth Millhagan 375, Sadie Marlin 353, Maggie Frizzell 338, Robert Simpson 186, Donald Harrison 269, Hazel York 242, Tom Harrison, 188, absent 2 exams., Walter Harris 127, absent 5 exams., Pearl Morley, absent 1 exams. 109.

Class III—Maggie Stinson 411, Vera Braddish 365, Wallie Frizzell 215.

Class II—Maggie Harrison 252, Christopher Frizzell 187

Harrison 74

Class II—John Harrison

Class I—Harold Millhagan

Primer, Martha Stinson, Nellie Harrison, Norman Frizzell, Clara Harrison.

MARGARET F. CLOSE

S. S. No. 12, Richmond

Class IV—Mayme Dean 931, Ethel Cline 549, Alice Bell 339, Kenneth Bell 160.

Class III.—Marguerite Pringle 839, Lloyd Smith 817, Robbie Milling 767, Isabel Card 642, Lena Brown 462, Willie Brown 173

Class II—Malcolm Woodcock 1013

Class I—Frank Herrington 1137, Sarah Brown 720, Maurice Sills 436 Ivan Woodcock 305.

Phonics, sr—Perry Bell, Mae Reid

Phonics, jr—Clayton Woodcock Stella Woodcock

Camden East

Names in order of merit

Class IV—Sr. Rupert Bicknell Alma Stedman, Mabel Gardanier, Eva Robinson, Ogden Hinch, Helen Perry, David Hamilton, Ford Walker Alfred Galbraith

Class IV.—Jr. Maxwell Gardanier, John Ashley

Class III.—Hattie Saul, Vera Walker, Harold Carroll, Percy Ashley.

Class II.—Hubert Galbraith, Claude Hinch, Reggie Gardanier, Harris Hawley, Angus Bicknell, Reggie Spencer, James Robinson, Pearl Wright, Eva Stewart, Charles Gardanier.

Pr. II.—Kathleen Galbraith Lewis Gardanier, Loren Williams, Clinton Ashley, Helen Hamilton, Archie Hinch, May Hawley.

Primary—Ruth McGarvey, Helen Williams, Roy Perry, Genevieve Bicknell, Sadie Hawley George Babcock

CARL HAWLEY

Tamworth

Junior Room—Total 559

Sr. II Percy Thompson 403, Burdett Pring 371, Clint Richardson 364, Jack Fuller 348, Irene Whelan 227, Ross McKim 220, Dale Donavan 217, Virgil York 136.

Jr. II—Marguerite Kearns 380, Mary Jones 272, Maud Taylor 259, Wilbur Barratt 208

Jr. II.—Michael Barrat Hatrold Robinson, Lizzie Baker, Josephine Dunbar, Kathleen Dixon, Charley Walsh, Iva McKim, Mattie Mouck

Sr. I—Hattie Dawson, May Mc Kim, Virgil Wells, Ruth Taylor, Annie Fitzgerald, Bernice Whelan, James Dixon, Florence Stinson, Leo Barratt

Jr. I.—Georgie Clark, Clifford Parks, Jim Fuller, Marian Donavan, Ida Mouck, Harry Baker, Clarence Donavan, Charley Dethor

F. ALLAN

Roblin

Class IV. total 275—Myrtle Young 251, Volney Woods 201, Borland McCutcheon 186, Rose Lasher 166 Luman McCutcheon 119.

Class III. total 250—Carmeletta Storr 200, Lily Bradshaw 185, Leone Spencer 176, Ellen Kimmett 133, Daisy McCutcheon 94 absent.

Class II—Johnny Kimmett, Jean Spencer, Frank McConnell, Maurice Guerney, Willie Sweeney, Almer Hartin, Gertie Hartin, Annie McCutcheon.

Sr. I. Ruby McBride, Hattie Storr, Hawley McFarlane, Earl McCumber, Ross McCumber, Fred McConnell, Harvey McFarlane, Sparry McCumber.

Jr. I. Eva Young, Earl Lasher, Minnie Hartin

J. E. WHALEN

S. S. No. 7, Richmond.

Entrance class—Nellie Rikley, Estelle Wesse, Wilfrid Robinson, Bentrice Joyce, Willie Anderson, Beatrice Lynch, George Joyce.

IV class—Carmelita Friskin Libbie Rikley, Verna Denison, Ila Raymond, Alma Sexsmith, Clarence Rose, Elmo Anderson, Maud Dudgeon, Rose Dudgeon, Minnie Bodge, Freda Jackson, Patience Bradshaw, Clarence Bradshaw

III. class—Clayton Anderson, Freda Robinson, Carman Wesse, Swayne McCormick, Evelyn Friskin, Mernie Harten

II. class—Maggie Alexander, Leonard Hudgins, Aggie Dudgeon, Ephie Robinson

I. class—Bernice Rikley, Florence Bradshaw, Mary Denison, Ruby Wesse, Grace Stone, Harry Halsey, Johnnie Alexander, Aggie Dudgeon, Freddie Jackson, Rosie Wood, Benny Rikley

M. FILE

S. S. No. 5, Sillsville

Names in order of merit

IV class—Rod. Sharp, Henry Amos, Bert. Lloyd

III. class—Annie Matthews, Grace Lasher, Hazel Lloyd, Joe Huff, Frank Huff

Sr. II class—Henry Hoare, Philip Jones, Percy Thompson, George Matthews.

Jr. II class—Ross Lasher

Part I—Harry Matthews, Allie Lloyd

Part I. Gladys Huff

MARY McMILLEN

Yarker Public School

Senior Room

Fifth class, total 410—Sam Skinner 318, Clarence Skinner 266, Gerald Warner 264, Bessie Benamum 262, Fred Babcock 256, Helen Tickley 245, Ruth McCauley 212, Maggie Edgar 211, Andrew Warner 134 absent two exams.

Fourth class, total 410—Frances Ewart 302, John Goode 287, Temple Stewart 270, Ila Peters 225, Harry Babcock 215, Vivian Holland 212, Howard Holland 206, Myrtle Connolly 203, Ross Simpkins 178 absent one exam, Herald Freeman 158 absent two exams. Tom Warner 158 absent two exams. Stella Storms 98 absent two exams.

Third class, total 410—Williamina Woodhouse 312, Ruth Babcock 293, Walter Simpkins 266 Wilfred Lamb 260, Ronald Vanhaven 255, Ada Convery 228, Harold Walker 223, Fred Cummings 220, Flora Bird 206, Willie Warner 197, Frank Deare 193, Ben Mathews 177 absent one exam, Cora Lee 167, Jack Oldham 162, Lella Herrington 161 absent one exam, Grace Convery 155, Hazel Rider 144 Willie Smith 139 absent one exam. Velma Lucas 105 absent one exam

Junior Room

Second class, total marks 500

Lillian Batstone 513 Flo. Peters 502, Percy Gordon 488, Isabel Benamum 457, Aubrey Crouter 423, Kathleen Skinner 390 missed one exam. Velma Babcock 386, Bruce Rolden 345, Charlie Batstone 325, Ernest Smith 309, Earl Lee 293 missed 2 exams. Clifford Rider 290 missed 2 exams. Florence Convery 207 missed 2 exams. Helena Holland 173, missed 2 exams. Archie Snider 65 missed 4 exams.

Part Second, total marks 274

May Young 194, Annie Storms 161 Katie Mather 152, Russell Convery 148, Lizzie Warner 144, Francis Simpkins 105, Jennie Smith 40 absent

Part First sr., total marks 150

George Goslin 116, Vera Lee 114 Annie Warner 114, Tranee Smith 60

Part First, jr.—Merill Cummings, Wilbert Young, Dora Mayhee, Gerald Canlavon, Myrtle Cousins, Julia Silver, Ellwood Holland, Beulah Walker, DeForrest Grimmons, Melvin Mather, Helen Lasso absent 1 exam. Goslin absent, Bernice Goslin absent, Fred Cooper absent

H. HUFFMAN

JESSIE B. O'HARA

S. S. No. 14, North Fredericksburgh

Fourth class, sr.—Gladys Garrison 1738, Clayton Harrison 1084, Clarence Wheeler 980, Alvin McTaggart 380.

Fourth class, jr.—Gertrude Dolley 2124, Carmeletta Hamblly 1869 Clifford Smith 621

Third class—Florence Dolley 2478, Rosie Freemantle 1796, Stanley Kinkley 1492

Second class—sr. Walter Hambly 1936, Grace Pearson 1200 Gordon Younger 1161

Second class—jr. Fanny Freemantle

First class Florence Freemantle, Edmund Johnston, Ferdie Pearson

OLIVE ROBINSON

The one scientific way of doing a weak stomach, or stimulating the Heart and Nerves is all wrong. Dr. Shoop first pointed out this error. This is why prescriptions like Dr. Shoop's Restorative is directed entirely to the cause of these troubles. It is not stimulation. Shoop's Restorative is not a tonic, nor a nerve. It isn't made to stimulate. It is to strengthen. Weak Stomach, Heart or Kidneys, it one goes at it correctly. Don't dose with stimulating nerve drugs. When these nerves fail, then these organs fail, then these troubles. Shoop's Restorative contains vital truths or leading drugging strengthens. Shoop's Restorative is not a few drops, and is therefore a complete and strictly tablet. Sold by all dealers.

SILLSVILLE

Congratulations to D. W. Young who joined the Social Circle on the 1st. last. Friday evening.—We welcome Mrs. B. Lasher and her son Morris Lasher in our midst again, the former having spent the summer in Old Springs and Toledo, Ohio.—Mrs. H. Mellow is visiting friends.—The Epworth League Social President, Miss Ida Avesstone, entertained the members on Tuesday evening, 19th ult, about thirty being present. After devotions a pleasant time was spent in intellectual contest and refreshments.—Nine of our Epworth Leaguers attended the Missionary Conference and District Epworth League Convention on the 1st inst., in the Western Methodist church, Napanee and reported a splendid time. The delegate, Miss Anna Avesstone, gave a full report at Friday evening's meeting, after the monthly Consecration and business meeting. Sorry more were not out to hear it.—Also note and the literary programme on Friday evening of this week, in the church on the "Life and Works of the poet Tennyson." Every hope come and receive inspiration from this noble Christian writer.

CLOYNE.

We are having some very nice weather for this time of year. There was a few days sleighing, but the wheels are out again.—Mr. Leslie Storey, who has been ill with typhoid fever is slowly regaining his strength. Also Mr. Arch. MacGregor, who has been seriously ill with typhoid, is around again.—Mr. W. Cade had the misfortune to cut his knee very bad with an axe.—Miss Ethel Morgan, who has been in Buffalo for some time, returned to her home on Saturday.—Miss H. Reid and Miss M. MacGregor, of Myers Cave, called on Rev. Mr. Sinder, on Saturday last.—Misses Pearl Storey and Ethel Morgan took tea at Mr. N. McMillan's, on Saturday evening.—Mr. F. Card, of Napanee, made a business trip to Cloyne last week.—Mr. and Mrs. Harry Reid spent a few days last week in Denbigh.—Mr. Edmond Cummings, who has been very low with typhoid fever, is a little better.—We hope he will soon be around again.—Mrs. J. Turner called on Mrs. H. Read, on Saturday evening.—Rev. Mr. Wallace, of Hill, spent the past few weeks around here.—Mr. W. Pipe had his face cut very bad last week by a shiver off a saw.—Miss Lottie MacMillan has returned home after spending the past week in Flinton.

KOOKS AND THE SUPPLIES

T. B. Wallace is sole agent for Napanee, and is the only place where you can get the genuine chas-tman-s What would make a nice present? Any guitar? It's an education as well as amusement to any boy or girl. Leave your order now at Wallace's, The Leading Drug Store, Napanee Notice. We develop the films and print.

Farmers

Having to purchase feed should get prices at the big mill. Large stock of Bran, Shorts, Crushed Feeds and Buckwheat Bran sold at bottom prices. Try a bag of Robinson Flour, guaranteed best manufactured in Canada. Highest prices paid for wheat and other grain, and special attention given to feed grinding.

J. E. DAFOE
5061

THE CHRISTMAS (DECEMBER) BOOKS AND GIFTS

In a multi of matter and variety of topic, of attractive, interesting assortment the Christmas Book season of Number of Red and Gray is unrivalled. Mr. H. Taylor, Woodstock, Ont. notable. An appropriate Christmas time gives to the test the unique, and odd something to the interest both with cooks. Hunting, fishing and shooting papers, books different in character and illustration in a markable way the wonderful is shown in the Dominion in the several respects. Fill a number short-may can afford to and.

LETTER TO THE EDITOR

Albion Bay, Nov. 29th, 1909.

Editor Napanee Beaver

Dear Sir:—Perusing the paper this Monday morning of your valuable paper I saw a most startling account of your miraculous escape from a would-be assassin shot and the miraculous escape made possible only by a bend of the pistol ball. A scriber promptly paying you on before subscription and sewards packet that it should be a little more next to the vital organ. And now bearing another blood-thirsty assault attacks you at Napanee, and as a protection of your life and one-half dollar, which Uncle Sam makes large and very protective and as you can place a good sized coin in each breast pocket as life preservers. I am so glad I have helped so many editors in pay for your paper when some kind friends will write each obituary.

To the praise of God, I can say my health was never better than now. I can work with pleasure. Have been working a garden of over two acres of ground, did all the work, ploughing, cultivating, weeding and harvesting all myself, and had a splendid crop. Keep one cow, a calf and a large lot of poultry. Also I am called to preach and sing, and called to many funeral services, and preach many funeral sermons. And in this way you will see I have a busy life for one of my years.

In reading over the correspondence from Bath I saw the account of the death of Mrs. Smith, a very kind school teacher of fifty years ago. Her name brought back remembrances of some fifty three years ago, when he was a cheerful bright pupil in my singing school at the Stone School house at Mervyn. And as I write, bright scenes of those long ago school days come on and I can see the crowded house of happy faces, and hear them voices ringing in cheerful song. I call up in memory Smiths, Fralicks, Perrys, Dunbars, Bridges, Millers, Dolleys, Bayers, Johnsons, Gordons, Rogers, Rockwells, Canfields, VanSlyke, Rombaughs, and many many others, numbering in all three hundred families represented. I conducted at that time six schools each week, Mervyn, Odessa, Napanee, Moscow, Newburgh and Napanee Mills. I continued each winter to teach vocal music for some thirty or more years, from the County of Hastings west to Frontenac east. In all that time I only had to refuse once. I preached, sang at scores of country and old fashioned teamgetings. These remembrances of those days I think help me to feel young and vigorous. Thanking you for space.

I am, JACOB CLANCY

The bodies of Mrs. McLachlan and her two little boys were removed at Wyoming to furnish evidences in the trial of McLachlan for murder.

NAIRN CENTRE

We are having fine weather here. There is extensive lumbering going on here this winter, and lots of employment for men, and fair wages. Samuel Kirk is here from Tamworth. He is driving team for the firm of A. Bigwood Lumber Co. Samuel thinks he will go prospecting in the spring. David Bell is here also from the same place. He is with the same Company. He has charge of a gang of men in the camp. He is running what they call the Beaver gang, cutting roads, and he is the boss Beaver. David is progressing fine.

CASTORIA

For Infants and Children.

The Kind You Have Always Bought

Bears the Signature of Chas. H. Fletcher.

AN APPROPRIATE NAME

Among the many names attached to the dainty packages of Christmas Perfume now on display at The Method Hall are are particularly attracted by "Dawn Blush" a fragrance of charming flavour. The bed of sachet powders always Fred J. Hooper.

RIDING ON HAY RAKES

Many good stories about rides have been told, but the following, which is told on Brockville Free Press, takes the cake. It seems that while taking a ride on a hay rake recently, a couple of young people, in order to make the ride more pleasant, decided to get married, and on the steps and entered the parsonage. The minister, who was also a farmer, was busy raking hay in the field, and when he saw the hay rake coming to the house he thought that some one was in a hurry for him to perform the ceremony, and he hurried to the house. He had not even time to change his clothes, and when he entered the room he was still wearing his overalls. The couple were married and then went on their way rejoicing. The minister was also married, and when he got back to the field he found that his hay had been raked into windrows by the horses, and that the rake had gone home without him. He had to rake and cock the hay himself, and when he got home he found

Xmas Gifts

Let us suggest a few sensible Xmas gifts.

English style Club Bags, the new Victoria shape. Prices $4.00, $4.50, up to $6.50.

Suit Cases, real leather, at $4.50, $5.00, $5.50 and $6.00.

Comfortable Felt Slippers for men, women and children. All styles, all prices.

LADIES' FANCY DRESS SLIPPERS FOR EVENING WEAR

The new 2-button style and Directoire are the latest out. Prices $2.50 and $3.

And last, but not least—Skating and Hockey Boots for all members of the family.

The J. J. HAINES Shoe Houses

Xmas Suggestions!

MEAGHER BROS.

CLOTHIERS & HATTERS—NAPANEE

Hanging Lamps

Fresh Nuts

BOYLE & SON. J. F. SMITH & SON

A Few Useful Suggestions

Gloves

Lined at $1.00 and $1.50
Fur lined $2.00

Wool Gloves and Mitts

Boys' at 25c
Men's at 25c, 50c, 75c

Mitts

Boys' at 25c to 50c
Men's at 50c to $2.00

Cuff Buttons and Tie Pins

A large selection at 25c and 50c

Suspenders, Hose Supporters and Arm Bands

Prices to suit every purse, the set 50c, $1.00, $1.25

Men's Sweater Coats

Great variety of colors at $4.00 to $5.50

25c 4-in-hand Ties

Something extra special, in a reversible Tie, beautiful patterns, over 100 patterns.

25c Hook-on Ties

Exclusive patterns and a real good make tie. A large selection.

Boys' Sweater Coats

All sizes, 50c and 75c.

50c Ties

We have gone back for lots of ties to get a line of 50c Neckwear the like of which we think has never been shown in Napanee before.

You will find it a real pleasure to look these over.

Fancy Shirts

New Goods, specials for Christmas buyers, 75c, $1.00 and $1.25.

Children's Toques

A large selection of colors at 25c and 50c.

White Handkerchiefs

All qualities, 5c or 6 for 25c, 10c or 2 for 25c, 20c or 3 for 50c.

Excelda Handkerchiefs

over 200 patterns to select from 2 for 25c.

Initial Excelda Handkerchiefs

All initials, 2 for 25c.

Initial Silk Handkerchiefs

25c and 50c.

Caps, Fur Bands

Boys' at 25c and 50c.
Men's at 25c, up to $1.50.

See our display of Neck Scarfs. Everything new.

GRAHAM & VANALSTYNE

Special Values —IN— LADIES' UNDERWEAR

Will be pleased to show you the goods.

A. E. LAZIER

A SENSIBLE CHRISTMAS PRESENT.

Give your friend a years membership in the Napanee Public Library. Apply to the Librarian for presentation membership ticket. 50c

GOOD WILL TO MEN

Christmas dinner on sale at Wallace's Drug Store, Tea at least a 25c package and help the fight against tuberculosis. Mr. Wallace gives his services free, and The Beaver inserts the notice free. Everybody should help.

HOGS WANTED.

I will ship hogs on Tuesday, 14th Dec. Highest market price paid for hogs weighing not less than 150 lbs.
J. W. HALL.

THE NAPANEE LADIES' MUSICAL CLUB.

The third regular meeting of The Napanee Ladies' Musical Club will be held in the Town Hall on next afternoon, Dec. 15th, at 3 o'clock. The meeting will be conducted by Mrs. Taylor and Mrs. Carnew.

LAMPS

Hanging lamps from $2.00 to $25.00. Stand Lamps from 25c to $25.00. Most complete assortment to choose from. BOYLE & SON'S

HOSPITAL AID

The regular monthly meeting of the Napanee Hospital Aid will be held in the Board Room on the 2nd floor Library on Monday next 13th, at 3 p.m. Every member is requested to be present.

YOU USE IT, THEY USE IT

Always best at the stationery is always in time with Christmas gifts. A few suggestions, prices to suit all purposes at The Medical Hall Napanee's Largest Drug Store. Fred. L. Hooper

HOGS WANTED

Lots of hogs wanted this week. E. Richardson, East of the Bridge, Napanee. Phone 168 and 1 will call for your hogs. Also have for sale a few young sows, choice, to be bred to farrow in April and a few shoats that will weigh about 150 lbs. each. Also one fat cow for sale.

HOGS WANTED

Messrs. F. E. Vanlaven and J. W. Hamby will ship hogs on Tuesday, Dec. 14th. Highest market prices will be paid for hogs weighing 150 lbs. and over. All hogs must be delivered before 1 o'clock p.m. No hogs taken weighing less than 150 lbs.

NEW MILL.

The old Fredericksmith mill" has been re-built, with stone and grinder. Wheats and flour always on hand. Work done while you wait, and well ground. H. B. WOODRUFF, Proprietor. 50dp

Way Bros.

Chester road

when feed can get the best at VANLIVEN'S.

Do the same also

IF YOU GIVE CANDY GIVE THE BEST

If you intend giving anyone a box of Bon Bons at Xmas, you will find the finest chips Chocolates on sale at Wallace's. The Leading Drug Store, Napanee. We have a delightful package of Neilsons to put a Queen in.

NAPANEE POULTRY SHOW DEC. 21, 22, 23 ENTRIES CLOSE DEC. 17

XMAS LITERATURE.

Jas. Gordon will be at Marlbank station next Monday and Tuesday, Dec. 13th and 14th; at Tamworth, on Wednesday and Thursday, 15th and 16th, and at Enterprise, on Friday, the 17th, and at his own store on Saturday. The following week at Yarker, Newburgh and Napanee. The store will be open every afternoon throughout the week. 50a

CHRISTMAS TREE.

A Christmas Tree and entertainment will be held at Hay Bay Presbyterian Church, on Tuesday evening, December 20th, at 7.30. You remember last year's. We guarantee another good one this year, consisting of humorous dialogues, recitations, songs, etc. Everybody thoroughly enjoys themselves at our Christmas tree. Your patronage is solicited. Admission 15c. 50b

Buy your Boots, Shoes, Rubbers and Overshoes at the Royal Shoe Store. Best value for your money, and a chance to win the $10.00 doll.

POULTRY LECTURES

In connection with the Napanee Poultry Show, Miss Mary Yates, of McDonald Institute, Guelph, will give lectures on practical poultry topics, both afternoon and evening, Wednesday, Dec. 22d. Miss Yates is a recognized authority on poultry matters throughout the Dominion. Her lectures are always of an instructive and entertaining nature. Those who had the privilege of hearing her lecture here last winter will be glad of the opportunity of again hearing her. It is hoped that the ladies especially will make it a point to attend the show and hear the lectures.

Cor. East and Dundas Streets. "The Reliable Store" Napanee, Ontario.

...SUCESSFUL AND... Modern Christmas Gift Giving!

GIFTS OF SERVICE FOR EVERYONE

Gift-giving at Christmas time has become modernized to a great extent. To-day the average person takes into consideration in choosing a gift for a friend. The real value and service, such a remembrance, will be to the recipient. It's altogether different now to what it was a few years ago. Then anything that appealed to the donor as something that would be kept for an unlimited length of time was quite suitable. Not so now. The chief object is to give something of service, something that will be used and appreciated and give pleasure to the person receiving it. Christmas comes every year, and every year you have the same chance to show your good fellowship, so why not give a gift that will fill a desire that you know your friend has, perhaps a little better than he or she would buy for themselves. Give this a thought and have a look to our fine stock of gifts for everyone. Just come and look through the different departments. There are hundreds of Gift Suggestions.

Handkerchiefs for Men, Women and Children; all kinds.

Beautiful Hosiery of Real Gift Qualities.

Charming Novelties in Neckwear for Women and Misses.

Handsome Belts in All Smart New Shades.

Gloves for Every Hand and Every Occasion.

Dainty, Useful and Beautiful Net and Muslin Waists.

Remember the time is getting shorter. Shop early. You'll get better choice, better service and more pleasure.

Let Us Suggest Gift Gloves.

If you make your Christmas gift a pair of Gloves, you can rely on getting the finest qualities here. Dent's best makes, every pair guaranteed, and boxed in a dainty fancy glove box, which will be appreciated by the wearer.

Our $1.00 Kid Gloves.

Fine French Kid Gloves, our 1c a day. Dent's Allertine in all the newest shades, tan, brown, grey, green, navy, black and white. Every pair guaranteed, and boxed in a fancy glove box with the season's greeting. Per pair $1.00

Our $1.25 Kid Gloves.

Extra fine French Kid Gloves, Alcock quality, in tan and other shades. Clothes, black, brown, white, grey and navy. Every pair guaranteed, and boxed in a fancy glove box with the season's greeting. Per pair $1.25

Our $1.50 Kid Gloves.

Finest Real French Kid Gloves, Dent's make, in all the newest shades. All sizes, 5½ to 7. Every pair guaranteed, and boxed in a fancy glove box with the season's greeting. Per pair $1.50

Driving or Cape Gloves $1.00.

Medium weight heavy quality, in tan only, with one dome fastener. Suitable for street wear or driving. All sizes, 8 to 10½. Per pair $1.00

Cashmere Gloves—25c to 50c.

Fancy Cashmere Gloves, unlined or fleece lined, with 1 or 2 dome fasteners, as desired. All staple make, in navy, black, grey, myrtle and khaki. All sizes. Per pair ..... 25c to 50c

Ringwood and Wool Gloves 25c to 50c.

Everyone has qualities knitted and fleeced wool gloves. Ringwood's in brown, white, grey, navy, cardinal and fancy mixed colors. All sizes. Per pair ..... 25c to 50c

We are showing a full range of ladies' and children's warm lined Kid Gloves, or Mitts, at 50c, 75c, $1.00

If you do not know the size of your wife, who would be suitable as well give you a Gifts check on payment of purchase price, good to the recipient for whatever pair of gloves they wish to choose at the price paid.

Let Us Suggest Gift Handkerchiefs

A useful gift at a very small price always appreciated. Christmas Handkerchiefs, perfect in every detail, direct from Ireland and Switzerland. Men, women and children, but one gift can remember all of them.

Printed Picture Handkerchiefs 2 for 5c.

For the little ones, good quality. Printed in fast colors. Fairy and Christmas pictures. 2 for 5c.

A Remarkable Handkerchief Value 5c each.

A large assortment of Handkerchiefs at this price, assorted fancy borders, white and cream hemstitched. Each 5c

Ladies' Linen, Lawn and all Linen Handkerchiefs 10c to 25c.

Ladies' Hemstitched Handkerchiefs in three sizes each 5mm. Size 12x12, choice of many designs. Each 10c

Ladies' Swiss Embroidered Handkerchiefs 10c, 2 for 25c, 25c each.

Ladies' Swiss Embroidered Handkerchiefs, fine sheer quality, beautifully embroidered. 10c each, 2 for 25c, 25c each.

Excelda Handkerchiefs 2 for 25c.

Sold on approbation, pretty colored borders, white centres, well washed. Suitable for boys' use. 2 for 25c

Men's Lawn and Linen Handkerchiefs 10c, 2 for 25c, 25c.

Fine qualities in Men's hemstitched lawn and linen handkerchiefs, 10c each, 2 for 25c and 25c each.

Initialed Silk Handkerchiefs 25c and 50c each.

Beautifully fine hemstitched handkerchiefs, with fancy initial. All initials. Each ..... 25c and 50c

In Higher Priced Handkerchiefs 25c to $1.00 each.

Our showing has never been equalled. Beautiful quality, fine sheer and real lace trimmed handkerchiefs, in a large assortment, 25c to $1.00 each.

Children's Handkerchiefs in fancy boxes, 25c each.

Christmas Handkerchiefs in Box Form. A pretty assortment of handkerchiefs in convenient box form, all kinds to choose from, at each 25c

Charming Gifts For Women

These Pretty Neckwear Novelties, Belts and Accessories.

All that's new in Women's Fancy Neckwear Novelties—Christmas Belts—the largest we have ever shown in Napanee.

We attach just as much importance to the accessories to women's dress as we do the apparel itself. That is why we have made special display the past to this we have not done. We are showing all the newest fads and fancies in a great profusion of the season's

Belts, too, form a large part of this Christmas display of attractive

Dainty Bits of Finery which would make most Acceptable Christmas Gifts to All Women.

The new Fancy Neckwear Ties etc. are particularly attractive. Charming creations they are of soft beautiful silks, ruffles all the prevailing fashionable shades a feast for the eye, a delight to receive. Perhaps a belt would solve one or two gift problems don't say "no" until you have seen the pretty ones we are showing in studded, jet and braided elastic with novelty buckles. Put accessories on your gift list and you'll make no mistake for you cannot fail to please any woman who is fortunate enough to find on presents on Christmas morning.

Prices 25c, 50c, 75c, $1.00, $1.25, $1.50, up to $2.50 each.

Acceptable, Useful Gifts..... These Beautiful Allover Net, Swiss and Muslin Waists.

Style, that priceless part of wearing dress, is so inseparable a feature of the beautiful waists in this collection for Christmas woman would deny their appropriateness for Christmas presentation. They are a treat to look at. The styles picture the fashions ate. There is nothing newer and nothing more exclusive or dressier. The assortment is a broad one, being a large shipment just received and pretty plain and dotted muslins and all linen tailored waists. Christmas, and affords an excellent selection from $1.00 to $10.00 each. See window.

Net Waists—$9.95.

Made of heavy spider web Guipure in ecru, with button, lace insertion and edging to match for trimming, and finished with 4 motifs, silk lined. Size 36. A beautiful model, each $9.95

Net Waists—$7.49.

Extra fine tucked Brussel net, in white, with pastelle trimming forming V yoke, with large fancy medallions to match and button, lace and insertion to finish, silk lined. Size 36. Exclusive model. Each $7.49

Irish Linen Waists—$3.00

Strictly tailored waists, made of pure guaranteed Irish linen. Box pleated front and one inch tucks. Plain collar and tailored sleeves, with laundered cuffs, finished with large pearl buttons. Sizes 34, 36, 38. Each $3.00

Net Waists—$4.95.

Six different designs in heavy or fine mesh nets in ecru or black. All over fronts, or left handed Jabot styles, with lace insertions and motifs to match. Silk lined through out. All sizes. Each $4.95

Net Waists—$3.95.

Stylish new models in Ladies' Net Waists, made of all-over patterns, with panel front, in ecru shade only. Insertion and lace trimmed and showing the new sleeves. All sizes, and silk lined. Each $3.95

Black Silk Waists—$3.50.

Four designs in tailored models, Black Taffeta Silk Waists, open back or front, wide pleat and baby pleat styles. Made of good quality Black Taffeta. New sleeves. All sizes 34-40. Each $3.50

Black Silk Waists $5.00

Black Taffeta Silk Waists, tucked fronts, Gibson collar, new sleeves. Jet or self buttons. Sizes 34-40. Each $5.00

Swiss Muslin Waists $1 to $5

Allover Embroidery Swiss and fine muslin waists, in a variety, received especially for this season. Dozens of different styles, individually boxed. If desired. Each $1.00

The Reliable Store **MADILLS'** **The Reliable Store**

ONTARIO ARCHIVES
TORONTO

Whooping Cough no longer dreaded. Splendid results follow use of Dr. Wood's Norway Pine Syrup. Try it. JESSOP'S PHARMACY.

NAPANEE BEAVER.

TEN PAGES. TEMPLETON & SON, Proprietors. TEN PAGES.

Christmas Booklets and Post Cards in numerous variety at JESSOP'S PHARMACY.

XXXVIII.—No. 51. Circulation 3,720. NAPANEE, ONTARIO, FRIDAY, DECEMBER 17, 1909. TERMS—$1.00 a year in advance. $2.00 if not so paid.

Magnificent Display
—OF—
Christmas Merchandise

Practical people who prefer giving useful presents will find a world of enjoyment in our collection.

The Holiday showing is complete.

It will be well worth your while to do your Xmas shopping here.

BEAUTIFUL MATERIALS

for street, reception or evening gowns. Ninons, Crepe-de-Chines, Cord-de-Chines, Eoliennes, San Toy Cloths, Floral Chiffons, Embroidered Chiffons, Butterfly Silks, Paillette Satins, Messalines, etc.

DAINTY FABRICS

for the making of smart waists — French Mechlins, Ring Spot Nets, Tucked Nets, Dresden Nets, Habitai Silks, Oriental Satins, etc.

WE OFFER A GREAT RANGE of Ready-to-wear ... including the latest New York Fad, Tucked Chiffon Ninon Waists in all the new colors, ... ought to see them.

Specials KINGSTON

FURS OF THE FINEST QUALITY

... assortment of merchandise ... ever ... We guarantee to give ... value for ... with every possible ... as regards style and ... We can demonstrate to ... satisfaction that

BUY FURS AT HOME

... RYAN & SON

NEWBURGH, ONTARIO.

... a Bee at least, for Best class Turkeys, on ... and on every Thursday and Tuesday thereafter ... week. Highest prices for Fresh Eggs, Butter and ...

NOTICE IS HEREBY GIVEN THAT THE ... BOARD of AUDIT ... and Addington ... the Township of ... CHAMBERS, in THE ... HOUSE, ... day, January 4th, 1910 ... audit must be de... the Township of ... H. M. PERSCHE, ... Clerk of the Peace. ... Dec. 17th, 1909. 51

XMAS GIFTS ... for men and children ... Neckwear at 25c and ... Mitts, Tie Pins, ... Chains, ... and Boys' Toques and Hocks ... Infants' Tie Plus, ... Collars and Cuffs. ... and Boys' Sweater Coats. ... Mufflers in a variety of colors ...

W. W. ADAMS
The Tailor, Newburgh.

NOTICE TO CREDITORS.

In the Matter of the Estate of James Whitney, late of the Town of Deseronto, in the County of Hastings, Merchant, Deceased.

Notice is hereby given pursuant to the Revised Statutes of Ontario, 1897, chapter 129, that all creditors and others having claims against the estate of the said James Whitney, who died on or about the fifth day of November, 1909, are required to send by post prepaid or deliver to the undersigned, solicitors for the executors of the said deceased, their christian and surnames and addresses and full particulars of their claims, the statements of their accounts and the nature of the securities, if any, held by them.

And notice is hereby further given that after the 15th day of December, A.D. 1909, the said executors will proceed to distribute the assets of the said deceased among the parties entitled thereto, having regard to the claims of which they shall then have notice, and that the said executors will not be liable for the said assets or any part thereof to any person of whose claim they shall not then have notice.

Dated the 15th day of December, A.D. 1909.

JOHN McCULLOCH, Executor.

NOTICE TO TEACHERS.

All members of the League and Addington Branch of the Ontario Teachers' Alliance will receive, FREE, a copy of the Teachers' Directory which will soon be distributed. You can become a member of this Branch and the O. T. A. by sending your name and one dollar to MISS ELSIE PARKES, Secretary Branch, Napanee. The book will likely cost more than the membership fee. 51

TEACHERS WANTED.

TEACHER WANTED FOR S. S. No. 11, ... Dafoe P.O., Ontario. Salary $500 ... Stating ... JOHNSTON, Sec.-Treas., Wild Cherry ... 50tf

TEACHER WANTED A QUALIFIED ... Duties to commence January 3rd, ... Stating ... JOHN P. SULLIVAN, Desmond, Ont. ... 50tf

WANTED A QUALIFIED TEACHER FOR ... Apply to STANLEY H. ... Sec.-Treas., Tamworth, Ont. ... 50tf

WANTED A QUALIFIED TEACHER FOR ... Apply to ... MORBEAU, Sec.-Treas., Tamworth, Ont. ... 50tf

WANTED A QUALIFIED TEACHER FOR ... Duties to commence ... Apply ... qualifications, to JOHN SCAVELS, Sec.-Treas. Tamworth, Ont. ... 50tf

WANTED A TEACHER FOR THE JUNIOR ... Department of Camden East Public ... Apply stating salary and ... REV. RICKWELL, S. Trustee, Camden East. ... 50tf

WANTED TEACHER FOR THE JUNIOR ... Department of Madoc Public School, S. ... Apply, stating salary required, to ... H. HOUSE, Madoc. ... 50tf

TEACHER WANTED A QUALIFIED ... Duties to commence January 3rd, 1910. Apply ... to JAMES SPRIGG, Deseronto. ... 50tf

TEACHER WANTED A QUALIFIED ... Duties to commence January 3rd, 1910. ... to MARTIN HARTIN, Sec.-Treas., ... 50tf

QUALIFIED TEACHER WANTED FOR S. ... Schools. Duties to commence January 3rd, ... Schools. Duties ... Apply stating ... salary required, ... to WILLIAM ... SADA, Sec.-Treas., Deseronto. ... 50tf

TEACHER WANTED A QUALIFIED ... Duties to commence ... Apply ... ALBERT MAR... ... 50tf

WANTED, SCHOOL TEACHER FOR S. ... No. 3, North ... Duties to commence ... Apply ... A. PAUL, ... 50tf

TEACHER WANTED A QUALIFIED ... Duties to commence ... Apply ... ALBERT MAR... ... 50tf

TEACHER WANTED FOR S. S. No. 2,

Try "Soclean" for Sweeping Carpets

It's good. Keeps down the dust and kills moths. It it will kill [illegible] worth five times the cost of it.

Another good thing is soap for washing hands. It removes grease [illegible] dirt instantly.

Bull Dog Ammonia Powder is another fine thing for cleaning.

I have new Raisins, new Currants, new Peels, new Dates, Sweet Oranges, Grape Fruit, Brazil Nuts, Filberts, Almonds, Olives stuffed with Celery and stuffed with pepper, also plain olives.

I have a lot of Tilson's pan dried Rolled Oats, the best I have had [illegible]. Everything in the grocery line good and fresh, and 16 ozs. make a pound here.

JOHN PAISLEY

DOLL CONTEST
AT
ROYAL SHOE STORE

	Votes		Votes
Alma Fralick	375	Josephine Vrooman	30
Mildred Perry	285	Mary Vanalstine	30
Winnifred Perry	160	Sybel Moon	25
Ada Pendell	140	Sperry Joyce	20
Marion Wales	120	Cora Hudgins	15
Helen Wallace	115	Hazel Cummings	10
Edith Johnson	105	Gladys Cummings	10
Muriel Shannon	90	Millie Young	10
Mary Nash	70	Florence Lasher	10
Mildred [illegible]	70	Maggie O'Neill	10
Cora Ballance	55	Jessie Begin	5
Bernice Fish	50	Jessie Dill	5
Hazel [illegible]	50	Agnes Russell	5
Grace Lasher	50	Maretta Whitmarsh	5
Marie [illegible]	35		

Contest closes December 24th.

Royal Shoe Store

NAPANEE. S. G. HAWLEY, Manager.

Why Canadians Should Insure In a Canadian Company

[illegible] covering a period of forty six years has proven [illegible] 15 per cent greater [illegible] in Canada.

[illegible] Canadian [illegible] moving to this [illegible]

[illegible] Foreign Company [illegible] sending his [illegible] Canada [illegible] and Canadians generally [illegible] investment.

[illegible] Mutual Life of Canada he can [illegible] and [illegible] terms than in any [illegible]

[illegible] Mutual Life of Canada he will [illegible] Company incorporated by special act [illegible] thoroughly democratic in its principles [illegible] guard and security to which the [illegible] Government deposit [illegible]

[illegible] Mutual Life of Canada [illegible]

F. H. RICHARDSON

DISTRICT AGENT, DESERONTO.

Assignee's Sale

[illegible] Carriages, Spring Wagons, Cutters, Sleighs [illegible] and latest designs, manufactured by C. H. [illegible] sale at the factory in Newburgh at [illegible]

We have also a number of second hand Buggies, Cutters and Sleighs [illegible] at a great sacrifice. Sale will continue for the [illegible]

JOHN MITCHELL,

ASSIGNEE.

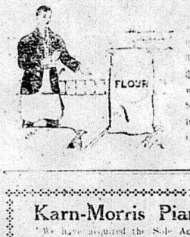

IF YOU WEIGH

a bag of Nonesuch Flour, you will find it full weight. If you test the flour you will find it retains the full flavor and nutritious qualities of the wheat from which it is made—the best wheat grown. It makes the lightest and sweetest bread and is the flour you ought to use.

J. R. DAFOE.

Karn-Morris Pianos and Organs

We have acquired the Sole Agency for Frontenac, Lennox and Addington of the above famous Pianos and Organs, and will be pleased to call and see you if you are thinking of buying, or write us.

We are clearing out our stock of Buggies and Wagons at reduced prices to make room for our winter stock of Cutters and Sleighs.

When wanting Farming Implements or machinery of any kind, don't forget to give us a call.

A full line of [illegible] and Stoves of all kinds on hand.

Toomey & Oswald, - - Odessa

The Beverage for all Weathers.

EPPS'S COCOA

A delicious food and drink in one.

[illegible]

GRATEFUL [illegible] COMFORTING.

THE GENERAL

[illegible] Insurance Company of Canada, Montreal, P.Q.

Capital $500,000.00

This company insures Stallions, In foal [illegible] Farm Horses against death from [illegible]

J. W. METZLER

[illegible] Agent, Napanee, Ont.

[illegible] 19y

NOTICE TO THE PUBLIC.

Grinding done every week day at Croydon mill, at 6c a hundred. Cornmeal a speciality.

50b THOS. A. QUINN.

CLEANING AND PRESSING.

Cleaning and pressing gentlemen's and ladies' clothes. Work done promptly. MRS. EDWARD VINE, second house from East Ward school, Napanee. 41emp

XMAS TREE.

The Sunday School of Mount Pleasant will hold their annual Christmas Tree on Wednesday evening, Dec. 22d, 1909. A first class programme of local and other talent. Admission, 15c. 50bp

FLOWERS FOR CHRISTMAS.

Leave your order with us early, so that you will be sure to get what you want. Roses, carnations, violets, valley, etc., fresh from the Dale Estate Florists at The Medical Hall—Napanee's Largest Drug Store. —Fred. L. Hooper.

DON'T FORGET.

A person must have good health to be well and happy. The Unrivalled Herb Tablets have not been beat yet. Get a box, 50 Tablets 25c., at the Coxall & Co's. store. ISDELL WAGAR, Agent, Napanee. 43bm

NEW STOCK.

Mr. G. McFarland, Centreville, has just received a new stock of groceries, dry goods, rubbers, etc. He also carries American Coal Oil. Will pay the highest prices for poultry, butter, eggs, lard, dried apples, and beans. 50cp

SPECIAL NOTICE.

The proof of the fact that we are giving better value in Horse Blankets than you can get elsewhere is that our large stock we had is all sold out and we have got in the second consignment, which we bought at a closer price than the first, and we will give you the benefit of same. Call and inspect my stock and you will be convinced that you can do better than elsewhere. Shop first door west of Campbell House [illegible]. F. W. VANDUSEN.

MEETING.

The Directors of the Lennox Farmers Institute are respectfully requested to meet at the Council Chambers, Napanee, on Saturday, Dec. 18th, 1909, at 1.30 p.m. to consider the resignation of the Secretary. T. B. LUND, Vice Pres. DAVID AYLESWORTH, Pres. 50b

A Trial Order

Will convince you that our Coal is the best. You don't get a pound of dirt with every shovelful of coal. All coal is well screened before leaving the yard. Try a ton and you will notice the difference.

50tf J. R. DAFOE.

FURS.

Furs made and remodelled in first class style. Prices reasonable and work guaranteed. Gents and Ladies Coats made to order. All kinds of Fur, Pelts, Heads, Tails and Trimmings for sale. MRS. GEO. ROBINSON, Corner Richard and Mill sts. 42dmp

BUSINESS TRAINING.

The Frontenac Business College, Kingston, make a special announcement in our advertising columns this week which should attract the attention of all parents and young people interested in any way in Business Education. The College is affiliated with The Central Business College of Toronto and is a reliable well-equipped school in every particular.

BAY CIRCUIT SERVICES.

Sunday, Dec. 19th.

Ambrson, 10.30 a.m. Hay Bay 2.30 p.m. Gretna 7 p.m.

Wednesday, Dec. 22d, Gretna Christmas entertainment. A good programme. Admission, 15c.

Friday, Dec. 24th, Christmas Eve. Bethany Christmas entertainment. An evening's enjoyment. 15c.

New Years Night, Anderson. Annual tea.

LOOK HERE.

Now if you want to get a cheap boot, now is your chance. I am selling the balance of my stock of boots and shoes at cost. Here are a few prices: men's coarse boots, regular $1.60 for $1.30. Men's Oil Tan boots, regular $1.90 for $1.65. Boy's Calf boots, $1.75 for $1.40. Boy's grained boot, $1.80 for $1.55. Boy's box calf, regular $2.00 for $1.50. H. W. KELLY, Campbell House Corner.

CHINAMEN GOING HOME.

While large numbers of Englishmen from the West have been passing through Montreal on their way to England for Christmas, another stream of travellers has been going in the opposite direction, with the object of spending New Years amid the surroundings of their old homes. These latter are Chinamen, the last big batch of whom left Montreal on Saturday, to sail from Vancouver on the 'Empress of China' this week. There will be at least 600 of them on this ship. Those passing through Montreal came from New York, Boston, Cuba and the West Indies. The fare for Chinamen to China, via the C. P. R.'s lines, is $110 from Montreal or Boston.

John Hannon of Hamilton committed suicide by cutting his throat.

A Strong Trio

The Harry Webb Co., Ltd., Toronto, by appointment purveyors to His Excellency the Governor General of Canada. Watch our windows for their XMAS PACKAGES AND NOVELTIES.

J. S. Fry & Sons, Ltd., established 1728, Bristol and London, Eng., Chocolate and Cocoa manufacturers, by appointment to His Majesty the King. Have you tried Fry's Breakfast Cocoa?

[illegible] but not least. The Ogilvie Flour Mills Co., Ltd., by Royal Warrant millers to H. R. H. the Prince of Wales. Their flour makes [illegible] the land.

[illegible]

RE CHRISTMAS DECORATIONS AND DISPLAYS.

Toronto, December 8th, '09.

Dear Sir,—Following our usual custom at this season of the year I beg to call your attention to the dangers to life and property from Christmas decorations, displays, etc., which are frequently made at this time of the year. The use of Christmas greens, harvest specimens and other inflammable materials, such as draperies, scenery, cotton to represent snow, and the like, especially in connection with electric and other lighting systems, is decidedly an increase of hazard, it being impossible to make displays of that nature perfectly safe.

The third Statutory condition in your insurance policy reads in part as follows:

"Any change material to the risk, but within the control or knowledge of the assured, shall avoid the policy, as to the part affected thereby, unless the change is promptly notified in writing to the Company or its local agent."

In addition to the danger to property from the displays referred to, the danger to life in crowded stores or places of meeting, by reason of a panic occasioned by a fire, even though it be small and easily controlled, is so great that the Underwriters, who have made a study of such hazards, would fail in their duty should they not give this warning.

By order,
JOHN A. ROBERTSON,
Secretary.

Children Cry FOR FLETCHER'S CASTORIA

OBITUARY.

On Wednesday, Dec. 8th, 1909, Mrs. John Evans, of Croydon, passed peacefully away at the age of seventy-two years. Deceased was a long time ailing, and bore her suffering with Christian faith and fortitude. She was a kind mother and faithful wife, and those that loved her here on earth are consoled by the thought that she is now enjoying the reward of a well spent life. Those who are left to mourn her loss are six sons and two daughters, Hugh, William, Joseph and Mrs. M. C. McGurn, of Ignatio, N.Y., Thomas N. Evans, of San Antonio, Texas, John, Daniel and Miss Frances Evans, of Croydon. Her husband predeceased her fourteen years ago. She was a faithful member of the Roman Catholic Church. The funeral took place on Friday morning to Saint Anthony's church, Centreville, and was largely attended. Requiem mass was celebrated by the Rev. Father McCarthy, after which the remains were placed in the vault to await interment.

Dear mother from us is gone,
A voice we loved is still,
A chair is vacant in our home
Which never can be filled.
Though here on earth we shall not meet
Again to hold communion sweet,
Oh that we meet on that blessed shore
Where farewell words are heard no more.

Deafness Cannot be Cured.

by local applications, as they cannot reach the diseased portion of the ear. There is only one way to cure deafness, and that is by constitutional remedies. Deafness is caused by an inflamed condition of the mucous lining of the Eustachian Tube. When this tube is inflamed you have a rumbling sound or imperfect hearing, and when it is entirely closed, Deafness is the result, and unless the inflammation can be taken out and this tube restored to its normal condition, hearing will be destroyed forever; nine cases out of ten are caused by Catarrh, which is nothing but an inflamed condition of the mucous surfaces.

We will give One Hundred Dollars for any case of Deafness (caused by catarrh) that cannot be cured by Hall's Catarrh Cure. Send for circulars, free.

F. J. CHENEY & CO., Toledo, O.

Sold by Druggists, 75c.

Take Hall's Family Pills for constipation.

FATAL HUNTING ACCIDENTS.

Two fatal shooting accidents occurred near Belleville. Roy Bullard, of Chandos, while out hunting fell on his gun which was discharged, killing him.

William Dean, of Faraday, was out hunting with his father when he was shot by another man who was hunting close by. He fired at Dean's dog taking it for an animal. The charge entered Dean's head, killing him instantly.

LETTER TO THE EDITOR.

Bijou Hills, South Dakota.

To the Editor of The Beaver:

Perhaps the people of town and Fredericksburgh would like to know how the two lads are getting along in the west. Myself and friend, Mr. Garrison left Napanee on the first day of November at one o'clock, arrived in Chicago at nine o'clock next morning and after being transferred to St. Paul and Minneapolis station, we learned that our train did not leave the city for the west till five o'clock that evening. So we spent the day sight seeing. Some of the business houses in this city are built so high you can step out of the top story window on the planet mars any evening. Well we took our train for the west and next morning we were at Mason City, in the State of Iowa, and from that time till dark again was a continuous run through corn fields, corn everywhere as far as we could see on both sides of the train. About six o'clock we arrived at Pukwana, South Dakota, the end of our journey by rail. Here the Doctor met us and took us twenty miles south to Bijou Hills in his auto car, in one hour, over the finest road I ever saw. Here we found his wife and children waiting for us with a good hot supper.

Now I will tell you how things appear to me in Dakota. If all the corn grown here were on one car, it would take a steam stump puller a hundred years to extract the corn from the cob, taking one kernel at a time. And if all the cattle raised in Dakota were one cow, she could browse the tender herbage of the tropics, and wisk icicles off the North Pole with her tail, and supply milk enough to fill a canal reaching from here to the gulf, and if all the chickens raised in Dakota were one rooster, he could stradle the Rocky Mountains and crow till he would shake the rings of the planet Saturn. And if all the hogs raised here were one hog, he could stand his hind feet on the banks of Newfoundland, his fore feet on the soil of British Columbia, and with one root of his huge snout dig a sea level canal from ocean to ocean, and if all the mules in Dakota were one mule he could stand one fore foot here, the other fore foot amid the forests of Maine, and with the hind feet kick the face of the man in the moon.

M. WAGAR.

F. S. Richardson & Bro's Studio is the best equipped and most up-to-date photograph gallery in Ontario. They have a special instrument for taking family groups, the latest invention, one that will take every person clear and sharp. Their cabinet work is recognized equal to any produced in any town or city in Ontario.

W. A. FRIZZELL,

Postoffice, Napanee, Agent for Electric and Gravity Washer. For information call at P. O. 21tf

—Don't pass by a good piece of printing without noticing how much better an impression it is bound to make than poor printing. Many a good business man gets a bad reputation among out-of-town acquaintances by the wretched printed matter he uses for advertising purposes. We invite inspection of our work.

Christmas Presents

A Gillette Safety Razor for father or brother.

An acceptable present for mother would be a Bissell Carpet Sweeper.

Automobile and Engel's Hockey Skates

Snowshoes for Ladies, Men and Boys.

Pocket Knives. Over 100 varieties to choose from

Only seven shopping days left before Christmas. Have you finished your Xmas buying? If you have not do not delay. If you are looking for good sensible presents, this is the store where you will find them.

CARVING SETS.

We have a splendid assortment of Carving Sets from 50c to $7.00.

SILVERWARE.

Rodgers 1847 Table and Desert Knives, Forks, Spoons, etc.

Reliance Ware in Pie and Butter Knives, Gravy and Soup Ladles, Berry Spoons, Sugar Tongs, Cold Meat Forks, etc.

GEM AND STEINFELDT FOOD CHOPPERS.

These articles are labor savers and make a most acceptable and sensible present.

SWEENEY'S CELEBRATED NICKLE WARE.

Better and cheaper than Silver. Guaranteed not to rust or tarnish.

CUT GLASS.

You will run no chances about your present being appreciated if you give Cut Glass. We have a nice assortment of articles such as Fruit Dishes, Decanters, Pitchers, etc.

For boys and girls Hand Sleighs all kinds [illegible] prices [illegible]

[illegible] Fancy [illegible] make nice pr[illegible]

The [illegible] dry out [illegible] Agate Roast[illegible]

Bissell's [illegible] Carpet Sw[illegible] for the c[illegible] 15c

M. S. MADOLE

'PHONE 13

DREDGING THE NAPANEE RIVER.

The following resolution was passed by the Town Council:

Whereas the Napanee River is navigable up to the Town of Napanee, and is the only connection by water with the bay ports of the Bay of Quinte and through the Bay of Quinte with lake ports.

And whereas the said Town of Napanee is the distributing centre for a large thrifty and growing industrial and agricultural population and whereas it is very important to the said Town of Napanee and the district surrounding it that the said River be kept open and safe for navigation to support the large trade in coal, grain, timber and other commodities, and the large passenger traffic, and whereas the said River which [illegible] about seven miles in length [illegible] the Town of Napanee [illegible] water.

And whereas [illegible] years and onwards [illegible] the said River has been dredged to any [illegible] of appreciable extent, and whereas since that time the said River has grown up with weeds, which said weeds have rotted and silted up the said river and the channel thereof, and has thereby become a serious menace to the safe and easy navigation of said stream, and whereas the said stream has also become encumbered by sandbars, wrecks, derelicts and other impediments to navigation, and whereas surveys and soundings of said stream were made several years ago by the Department of Public Works, a record of which is on file with the said department.

And whereas it is very urgent and important that the said Napanee River be thoroughly dredged from the said Town of Napanee to its outlet in order that this district [illegible] shall have the proper use of this natural waterway for the obtaining of the raw material required for its large population, and for the marketing of its commodities, and whereas the dredging done during the summer of 1909 was not sufficient to make said stream navigable and in fact has proved a hindrance to navigation rather than an aid.

And whereas in the opinion of the Municipal Council of the Town of Napanee it is desirable that a large sum should be spent during the summer of 1910 to properly and sufficiently dredge said river.

Be it therefore resolved by the Municipal Council of the Town of Napanee that the Dominion Government be memorialized to place in the estimates, or supplementary estimates, a sufficient sum for the proper and complete dredging of the Napanee River, and that a copy of this resolution be forwarded to the Honourable the Minister of Public Works at Ottawa.

Dated at Napanee, Dec. 6th, 1909.

T. W. SIMPSON, Mayor.
W. A. GRANGE, Clerk.

TORTURED BY PILES.

COULD NOT REST! COULD NOT WORK! COULD NOT PLAY!

HOW ZAM-BUK BROUGHT RELIEF

Mr. Julius Glazier, of Denbigh, Ont., says: "I was so tortured by piles that I could not get ease whether lying down, sitting, or standing. The ailment robbed me of strength, of appetite, and of all desire to live! I had suffered so long and so acutely that I came to think there was no ease for me, but one day I found out that I was wrong!

"I was told that Zam-Buk cured piles, and that this balm was altogether different to ordinary ointments, scores of which I had proved useless for so bad a case as mine was. I got a supply of Zam-Buk, and began to use it regularly.

"Without going into unnecessary detail in a few weeks I found myself cured. I owe my cure to Zam-Buk entirely, and I trust my experience will be the means of leading other sufferers to try this great herbal balm."

Nothing need be added to this plain, powerful testimony save one question: if you suffer like Mr. Glazier did, why not get relief from the same source as he did?

Zam-Buk as he truly says is "something different" to the ordinary ointments and salves. It is a powerful combination of healing and soothing herbal essences. No mineral astringents or poisons; no impure animal fats.

It is a proved cure for [illegible] areas (as in piles), erysipelas, eczema, ulcers, sores, abscesses, cold cracks, chapped hands, burns, cuts, scalp sores, and all skin injuries and diseases. It is the most suitable balm for children's rashes. All druggists and stores at 50c box or post free from Zam-Buk Co., Toronto, for price.

XMAS TREE.

At Lutheran Church, Morven Circuit, Chambers, a Xmas tree will be held on Dec. 21st, D.V., in the church in aid of S. S. work. Good programme of singing, recitations and dialogues is being carefully prepared by the scholars. Any one may have the privilege of putting gifts on the tree, belonging to the congregation or locality. Admission, 15c. 51a

GRIFFITH—SUTHERLAND.

At the residence of the bride's mother, Ottawa, "Lottie," the accomplished daughter of the late H. M. Griffith, to A. M. Sutherland, of the same city. The wedding was of a very quiet nature owing to the recent death of the bride's father. The bride is called one of the handsomest young ladies of the capital. The bridal party left on the River for an extended honeymoon in the West. On their return they will reside in Ottawa. The bride is a niece of Mrs. E. H. Dunbar, Morven.

[illegible] nausea [illegible] of [illegible] stomach, or stimulating the Heart or Kidneys is all wrong. Dr. Shoop first pointed out this error. This is why his prescription—Dr. Shoop's Restorative—is directed entirely to the cause of these ailments—the weak inside or controlling nerves. It isn't so difficult, says Dr. Shoop, to strengthen a Weak Stomach, Heart or Kidneys, if one goes at it correctly. Each inside organ has its controlling or inside nerve. When these nerves fail, then those organs must surely falter. These vital truths are leading druggists everywhere to dispense and recommend Dr. Shoop's Restorative. Test it a few days, and see! Improvement will promptly and surely follow. Sold by all dealers.

RESPECTED RESIDENT DEAD.

Death entered and bore from amongst us one of the most respected residents of Chippewa, in the person of Mrs. Jas. Kenny, who passed peacefully away on Nov. 5th. She had been ailing for some time past, but was not thought serious and her death was a shock to the whole community. Deceased, whose maiden name was Elizabeth O'Neill, was born in the County Wicklow, Ireland, seventy two years ago, and emigrated to Canada with her parents while very young. She was a very religious person, being a staunch supporter of the Roman Catholic church. She was a loving wife and kind mother. She leaves to mourn her loss a bereaved husband and seven sad children, four girls and three boys. They are Mrs. A. Hopman, Mrs. Jas. Campbell, Mrs. Maxime Perro, Maurice and James, Tom and Maria at home. A large concourse of friends followed the remains to the R. C. church, where a solemn requiem mass was sung by Rev. Father O'Rielly.

Children Cry FOR FLETCHER'S CASTORIA

Tom—If I kiss you will you call your mother?

Tess—Not unless you want to kiss the whole family.

FRENCH AUTHORITY SAYS WOMAN NEEDS ONLY THREE GOWNS A SEASON.

A well-known French dressmaker recently made the assertion that a woman of the world could be well dressed with three new gowns a season, asserts The Delineator for January. In his scheme of things he provided a trotteur suit for the morning, a handsome calling or reception dress for the afternoon and a decollete gown for the evening.

For the afternoon he suggested a cloth gown in long-napped broadcloth or one of the new silk and wool crepe cloths or cashmeres. One that he himself made was in a peculiar shade of light, murky grey known as agate. The material was a rather dull surfaced satin cloth.

The bodice was trimmed with an odd-shaped empiecement, or collar, supplemented by a modestie chemisette which left very little of the real chemisette exposed to view. The sleeve was made with a long mousquetaire that reached to the elbow and ended there [illegible] small [illegible] repeated the [illegible] of the collar [illegible] satin cloth.

Only 6 More Shopping Days Before Xmas

[illegible]

Thos. I. Winter

NEWS HALL [illegible]

PRESENTATION [illegible]

[illegible] Mrs. Pomeroy [illegible]

Signed on behalf of [illegible] congregation.

Mrs. Pomeroy thanked her [illegible] for the love and [illegible] been shown to her [illegible] that she had been [illegible] that she would always [illegible] Wesley friends wherever [illegible] go.

The House of Commons [illegible] lution in favor of taking [illegible] fight tuberculosis.

There is a good deal [illegible] Erie and St. Clair and [illegible] practically at a standstill.

Judge Cannon's report [illegible] investigation at Montreal [illegible] deal of corruption among [illegible] officials.

This

is the trade-mark which is found on every bottle of the genuine

Scott's Emulsion

the standard Cod Liver Oil preparation of the world. Nothing equals it to build up the weak and wasted bodies of young and old.

FOR SALE BY ALL DRUGGISTS

Send [illegible] for our beautiful Savings Bank and Child's Sketch-Book. Each bank contains a Good Luck Penny.

SCOTT & BOWNE
126 Wellington St. W., Toronto

ONTARIO ARCHIVES
TORONTO

Only Medicine That Did Any Good

After Suffering Tortures For Years, This Lady Found Happy Relief In "Fruit-a-tives".

Prudeville, Ont., June 11th, 1908.

"I have received most wonderful benefit by taking "Fruit-a-tives." I suffered for years from headaches and pain in the back, and I consulted doctors and tried every remedy obtainable without relief. Then I began taking "Fruit-a-tives" and this was the only medicine I ever did me any real good. I took four boxes altogether, and now I am perfectly well of all my dreadful headaches and backaches.

MRS. FRANK EATON

I take "Fruit-a-tives" occasionally — but I am quite cured of a trouble which used to be incurable. I give this testimony voluntarily, in order that others who suffer as I suffered may try "Fruit-a-tives" and be cured."

(Signed) MRS. FRANK EATON.

"Fruit-a-tives" are sold by all dealers at 50c, or by 6 for $2.50 or trial box, 25c — or post paid on receipt of price by Fruit-a-tives Limited, Ottawa.

IT IS FOR LADIES, TOO.

Stop Their Hair Falling Out With Herpicide.

Ladies, think your hair and whose fault it is if you let the hair fall out. Don't thicken the growth with Herpicide. Besides, Herpicide is the most agreeable hair tonic that exists. Herpicide kills the germ that eats the hair off at the roots. Destroy the germ of dandruff and the hair grows luxuriantly. Herpicide will convince you. Sold by all druggists. Send 10c. in stamps to The Herpicide Co., Detroit, Mich.

D. McCLEW, Special Agent.

Napanee.

Eaton's Bread

For a Dainty Spread

Eaton's Bread with its nutritive and delicious qualities is a delight to the palate. Every table needs it to make the meal complete.

Gourmands and Mothers will find Eaton's Bread pleasing to every way. It sets delightfully on the stomach, and SICKNESS. Fidelity, as the New York Specialty is the motto of ANY House.

Eaton's Bread is the best that money can buy. Capital and Assets Liability, Security, Dividends, Profits, Losses, Premiums, Interest, Salaries, Expenses, Rents, Bonuses and other items of Income or Outgo, by death from accident, fire, lightning, snow, disablement, old age, etc.

Eaton's Bread is sold by John St., Napanee, and D. McCLEW.

A. E. EATON.

D. McCLEW
PUBLIC ACCOUNTANT.
Insurance, Real Estate, Auditor, Money to Loan.
INSURANCE Mutual Life Insurance Co. of New York, $92,000,000.
ACCIDENT AND SICKNESS Fidelity and Casualty Co. of New York, $2,000,000.
Insurance of ANY Kind.
Agent for The Best Fire Companies, in Canada, viz.: Royal and London and Globe of London, Assets $20,000,000.
Canada Fire and Marine, Capital and Assets $2,000,000.
Boilers, Engines, Liability, Steam Boilers, Burglary, Plate Glass, Horses and other live stock insured against loss by death from accident, disease, lightning, snow disablement, old age, etc.
Office, Mill Street, opposite Post Office.
Residence, John St., Napanee.
P. O. Box 196.

I HAVE ON HAND A LARGE STOCK OF NO. 1 HARD COAL ALL SIZES, ALSO SOFT COAL FOR KINDLING AND FURNACE. ALSO FIRE BRICKS.
GEO. WHITTINGTON
Dec. 2nd, 1909. 43

THE PLAZA
Barber Shop and Tobacco Store
Cigars, Tobaccos, Pipes, Etc
PAUL KILLORIN, Proprietor

COAL

G. A. WARTMAN,
Dealer in Hard and Soft Scranton Coal.
Bath, Ont. 50c mp

Farmers

Those wishing to purchase feed should get prices at the big mill. Large stock on hand. Shorts, Cracked Feeds and Chicken Wheat. All sold at low prices. Try a bag of Robinhood Flour, guaranteed best manufactured. Highest prices paid for wheat and other grain, and special attention given to feed grinding.

J. R. DAFOE.

BOOKS AND THE SUPPLIES.

J. R. Wallace is sole agent for Napanee, and is the only place where you can get the genuine (Eastman's) kodak. would make a nicer Xmas present to any boy or girl. Leave your order now at Wallace's—The Leading Drug Store, Napanee. Notice—We develop the films and print.

Copyright, 1907, by Robert W. Chambers.

The Younger Set

By ROBERT W. CHAMBERS.

Author of "The Fighting Chance," Etc.

"What is disturbing our friendship?" she asked. "Do you know? I don't. I went to my room after lunch—and lay down on my bed and quietly deliberated. And do you know what conclusion I have reached?"

"What?" he asked.

"That there is nothing at all to disturb our friendship and that what I said to you on the beach was foolish. I don't know why I said it. I'm not the sort of girl who says such stupid things, though I was apparently for that one moment. And what I said about Gladys was childish. I am not jealous of her, Captain Selwyn. Don't think me silly or perverse or sentimental, will you?"

"I wish to ask you something."

"With pleasure," she said. "Go ahead." And she settled back, fearlessly expectant.

"Very well, then," he said, striving to speak coolly. "It is this: Will you marry me, Eileen?"

She turned perfectly white and stared at him, stunned. And he repeated his question, speaking slowly but unsteadily.

"No," she said, "I cannot. Why—why, you know that, don't you?"

"Will you tell me why, Eileen?".

"I—I don't know why. I think—I suppose that it is because I do not love you—that way."

"Yes," he said, "that, of course, is the reason. I wonder—do you suppose that—in time—perhaps—you might care for me—that way?"

"I don't know." She glanced up at him inwardly, fascinated, yet repelled. "I don't know," she repeated pitifully. "Is it—can't you help thinking of me in that way? Can't you be as you were?"

"No, I can no longer help it. I don't want to help it, Eileen."

"But—I wish you to," she said in a low voice. "It is that which is coming between us. Oh, don't you see it so? Don't you feel it—feel what it is doing to me? Don't you understand how it is driving me back into myself? Eileen am I to go to it not to you? What am I to do if your affection turns into this—this different attitude toward me? I—I loved you so dearly—so fearlessly."

Tears blinded her. She beat her hand, and they fell on the soft, delicate cloth of her gown, flashing downward in the sunlight.

"Dear!" he said gently, "nothing is altered between us. I love you in that way too."

"Do you really?" she stammered, shrinking away from him.

"Truly. Nothing is altered. No, a fig of the hand between us is wasted on the contrary, it is strength added. You cannot understand that now. But what you are to believe and always understand is that our friendship is unaltered."

"I want to ask you something," she said, "merely to prove that you are a man for an illogical. May I?".

He nodded, smiling.

"Would you and I care for each other more than we may do if we were married?"

"I think so," he said.

"Why?" she demanded, astonished. Excitedly she had expected another answer.

He made no reply, and she lay back among the cushions considering what he had said, the flush of surprise still lingering in her cheeks.

"How can I marry you?" she asked, "when I would—would not care to endure a—a caress from my own mouth from you? It—such things—would spoil it all. I don't love you that way. Oh, don't look at me that way! Have I hurt you, dear Captain Selwyn? I did not mean to. Oh, what has become of our happiness? What has become of it?" And she turned, face downward in the swing, and hid her face in the silken pillows.

He looked down at her, slowly realizing that it was a child he still was dealing with—a child with a child's innocence, repelled by the graver phase of love, unresponsive to the deeper emotions, bewildered by the glimpse of the mature role his attitude had compelled her to accept. That she already had reached that milestone and for a moment had turned involuntarily to look back and find her childhood slipping behind her frightened her.

Thinking perhaps of his own years and of what lay behind him, he sighed and looked out over the waste of moorland where the Atlantic rolled in upon the sands of Surf point. Then his patient gaze shifted to the east, and he saw the surface of Sky pond, blue as the eyes of the girl who lay crouching in the cushioned corner of the swinging seat, small hands clinched over the handkerchief, a limp bit of stuff damp with her tears.

"There is one thing," he said, "that we mustn't do—cry about it, must we, Eileen?"

"No—"

He was silent, and presently she said, "Is the reason of it—my crying—is b-b-because I don't wish you to be unhappy."

"But, dear, dear little girl, I am not."

"Really?"

"No, indeed. Why should I be? You do love me, don't you?"

"You know I do."

"But not in that way."

"N-no; not in that way. I w-wish I did."

A thrill passed through him. After a moment he relaxed and leaned forward, his chin resting on his clinched hands. "Then let us go back to the old footing, Eileen."

"Can we?"

"Yes, we can, and we will—back to the old footing when nothing of deeper sentiment disturbed us. You know how it is. A man who is locked up in paradise is never satisfied until he can climb the wall and look over. Now I have climbed and looked, and now I climb back into the garden of your dear friendship, very glad to be there again with you—very, very thankful, dear. Will you welcome me back?"

She lay quite still a minute, then sat up straight, stretching out both hands to him, her beautiful, fearless eyes brilliant as rain washed stars.

"Don't go away," she said. "Don't ever go away from our garden again."

"No, Eileen."

"Is it a promise—Phillip?"

Her voice fell exquisitely low.

"Yes—a promise. Do you take me back, Eileen?"

"Yes, I take you. Take me back, too, Phillip." Her hands tightened in his; she looked up at him, faltered, waited, then in a fainter voice: "And—and be of good courage. I—I am not very old yet."

An hour later, when Nina discovered them there together, Eileen, curled up among the cushions in the swinging seat, was reading aloud "Evidences of Asiatic Influence on the Symbolism of Ancient Yucatan," and Selwyn, astride a chair, chin on his folded arms, was listening with evident rapture.

Chapter 21

Hitherwood House, opened from end to end to the soft sea wind, was crowded with the gayest, noisiest throng that had gathered there in a twelvemonth. The Orchils and the Lawns were there, the Minuters, the Craigs from Wyossett, the Grays of Shadow Lake, the Laymores, Fanes, Mottys, Cardwells—in fact, it seemed as though all Long Island had been drained from Cedarhurst to Islip and from Oyster Bay to Wyossett to pour a stream of garrulous and animated youth and beauty into the halls and over the verandas and terraces and lawns of Hitherwood House.

It was to be a lantern frolic and a lantern dance and supper, all most formally and impressively informal. And it began with a candle race for a big silver gilt cup and a motor boat race won by Boots and Gerald. Out in the bay lay Neergard's yacht, outlined in electricity from stem to stern, every spar and funnel and contour of hull and superstructure twinkling in jeweled brilliancy.

On a great improvised open pavilion set up in the Hither woods, garlanded and hung thick with multi-colored paper lanterns, dancing had already begun, but Selwyn and Eileen lingered on the lawn for awhile, fascinated by the beauty of the fireworks pouring skyward from the Niborara.

"They seem to be very gay aboard her," murmured the girl. "Once you said that you did not like Mr. Neergard. Do you remember saying it?"

He replied simply, "I don't like him, and I remember saying so."

"It is strange," she said, "that Gerald does."

Selwyn looked at the illuminated yacht. "I wonder whether any of Neergard's crowd is expected ashore here. Do you happen to know?"

She did not know. A moment later, to his annoyance, Edgerton Lawn came up and asked her to dance, and she went, with a smile and a whispered "Wait for me, if you don't mind; I'll come back to you."

At intervals, he caught glimpses of Eileen through the gay crush around him. He danced with Nina and suggested to her it was time to leave, but that young matron had tasted just enough to want more, and Eileen, too, was evidently having a most delightful time. So he settled into the harness of pleasure and was good to the pink and white ones, and they told each other what a "dear" he was and adored him more inconveniently than ever.

Truly enough, as he had often said, these younger ones were the charmingly wholesome and refreshing antidote to the occasional misbehavior of the mature. They were, as he also asserted, the hope and promise of the special fabric of a nation, this younger set.

Supper and then the Woodland cotillion was the programme, and almost all the tables were filled before Selwyn had an opportunity to collect Nina and Austin and capture Eileen from a very ready bridegroom and indignant boy who had quite lost his head and heart and appeared to be on the verge of a bending declaration.

"It's only Percy Draymore's kid brother," she explained, passing her arm through his with a little sigh of satisfaction. "Oh, here come Nina and Austin. How pretty the ladies look all lighted up among the trees! And such an uproar!" as they came into the jolly tumult and passed in among a labyrinth of tables, greeted laughingly from every side.

Under a vigorous young oak tree thickly festooned with lanterns Austin found an unoccupied table. There were a great deal of racket and laughter from the groups surrounding them, but this seemed to be the only available spot; besides, Austin was hungry, and he said so.

Nina with Selwyn on her left, looked around for Gerald and Lansing. When the latter came sauntering up Austin questioned him, but he replied coolly that Gerald had gone to join some people whom he, Lansing, did not know very well.

"Why, there he is now!" exclaimed Eileen, catching sight of her brother seated among a very noisy group on the outer edge of the illuminated zone. "Who are those people, Nina? Oh, Rosamund Fane is there, too; and—and"—

She ceased speaking so abruptly that Selwyn turned around, and Nina bit her lip in vexation and glanced at her husband, for among the overanimated and almost boisterous group which was attracting the attention of everybody in the vicinity sat Mrs. Jack Ruthven. And Selwyn saw her.

For a moment he looked at her—looked at Gerald beside her, and Neergard on the other side, and Rosamund opposite, and at the others whom he had never before seen. Then quietly, but with heightened color, he turned his attention to the glass which the servant had just filled for him and, resting his hand on the stem, stared at the bubbles crowding upward through it to the foamy brim.

Nina and Boots had begun ostentatiously an exceedingly animated conversation, and they became almost aggressive, appealing to Austin, who sat back with a frown on his heavy face, and to Eileen, who was feigning her mineral water and staring thoughtfully at a big, round, orange tinted lantern which hung like the harvest moon behind Gerald, throwing his curly head into silhouette.

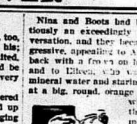

Stared at the bubbles.

What conversation there was to carry, Boots and Nina carried. Austin silently satisfied his hunger, eating and drinking with a sullen determination to make no pretense of ignoring a situation that plainly angered him deeply. And from minute to minute he raised his head to glare across at Gerald, who evidently was unconscious of the presence of his own party.

When Nina spoke to Eileen, the girl answered briefly, but with perfect composure. Selwyn, too, added a quiet word at intervals, speaking in a voice that sounded a little tired and strained.

It was that note of fatigue in his voice which aroused Eileen to effort—the instinctive move to protect, to justify him. Conscious of Austin's suppressed but increasing anger at her brother, amazed and distressed at what Gerald had done—for the boy's very presence there was the act of wrong—they disapproved was an affront to them all—she was still more sensitive to Selwyn's pride, and in her heart she responded passionately.

Nina looked up, surprised at the sudden transformation in the girl, who had turned on Boots with a sudden flow of spirits and the gayest of challenges, and their laughter and badinage became genuine and so persistent that, combining with Nina, they fairly swept Austin from his surly abstraction into their toils, and Selwyn's subdued laugh, if forced, sounded pleasant now, and his drawn face seemed to relax a little for the time being.

Once she turned, under cover of the general conversation which she had set going, and looked straight into Selwyn's eyes, flashing to him a message of purest loyalty, and his silent gaze in response sent the color flying to her cheeks.

(TO BE CONTINUED.)

WISE AND OTHERWISE.

[illegible]

[illegible]

[illegible]

Personals

[illegible]

... Norris Hall returned home ... after an extended visit ... Buffalo ...

Mr. and Mrs. H. F. Chrimgfield ... spent Thursday in town.

Mr. Walter Emslie of the City of ... Alberta ... amongst the ... who will ... Christmas with their ... Napanee.

Mr. ... H. Travers returned on ... from a few weeks visit in ...

Mr. W. A. Rockwell of Wellington ... Sunday with his parents, Mr. and Mrs. S. Rockwell, John st.

Mrs. ... returned to her home ... on Tuesday.

Rev. McCall spent last Sunday at ... preaching in Sydenham ... and Queen St. churches.

Mrs. ... Fitzpatrick has returned ... after spending the past three ... with her aunt in Chicago.

Mr. and Mrs. Wm. Embury left ... Saturday for Cleveland and ... to spend the winter.

Mrs. ... Campbell, Toronto, was ... her sister, Mrs. W. A. ... for a few days this week.

Mr. Sheldon ... arrived home ... Saturday from the West, and ... a good ...

Mr. and Mrs. Robinson of Regina, ... the guests of Mr. and Mrs. Geo. ... Centre st.

Miss ... Shibley arrived home on Wednesday night from Watertown, ... to spend the holidays with her ...

[illegible]

BIRTHS.

HUDGINS—At Richmond, on Thursday, Dec. 9th, to Mr. and Mrs. J. C. Hudgins, a son.

ROWSE—At Bath, on Wednesday, Dec. 1st, 1909, to Mr. and Mrs. Mark R. Rowse, a son.

STRAWBRIDGE—At The Pines, on Nov. 28th, 1909, to Mr. and Mrs. J. P. Strawbridge, a daughter.

MARRIAGES.

ANDERSON-GRASS—On Wednesday, Dec. 15th, 1909, at the home of the bride's grandmother, South Napanee, by Rev. C. W. DeMille, Edith Mabel Amelia Grass, to Thomas Arthur Anderson, both of Napanee.

DEATHS.

BROWN—At Sudbury, on Sunday, Dec. 12th, 1909, Thomas Edmund Brown, aged 1 year and 3 months, son of A. E. Brown, formerly of Deseronto.

DUFREE-ENGLISH—At the residence of the bride's father, Robt. English, on Wednesday, 1st Dec., 1909, by the Rev. C. L. Thompson, George Arthur Dupree to Miss Alice Victoria English.

MINCHINTON—At Napanee, Saturday, Dec. 11th, 1909, James J. Minchinton, aged 53 years, 9 months and 29 days.

Fancy Slippers for all the family, in leather and felt lines.

WILSON BROS.

COUNTY COURT.

The General Sessions of the Peace and County Court opened at the Court House on Tuesday 14th inst. His Honor Judge ... presiding.

GRAND JURY.

[illegible]

Keep on your feet by wearing Featherweight Ice Creepers. For sale by WILSON BROS.

Subscriptions taken at clubbing rates for any magazine or paper published. Get the Delineator. Only $1.00 from A. E. PAUL.

Men's Coat Sweaters in grey, trimmed with red, green and navy, with pockets. Special $1.25.

MEAGHER BROS.

McIVER—YORK.

A very pretty wedding took place at 9 o'clock on Monday, 6th Dec., at the residence of Mr. Clayton York, Banning street, Port Arthur, when his sister, Nellie, was united in marriage to Mr. Archibald McIver. Rev. J. W. Churchill officiated. The bride looked charming in a princess gown of light grey silk with hat to match. After the ceremony the immediate relatives of the bride and groom, about twenty in number, sat down to the wedding supper. The bride received some handsome and useful presents. Mr. and Mrs. McIver will reside on Algoma street south.

NEW ADVS. THIS WEEK.

Teacher Wanted—Mrs. F. Johnston.
Housekeeper Wanted—Box 49, Napanee.
Teacher Wanted—J. E. Hurck.
Boarders Wanted—Mrs. D. W. ...
Teacher Wanted—A. Martin.
Teacher Wanted—R. Cassady.
Teacher Wanted—A. Martin.
Teacher Wanted—J. A. Hampers.
Teacher Wanted—G. H. Young.
Teacher Wanted—Wm. Bickell.
Teacher Wanted—J. Searles.
Teacher Wanted—J. M. Joyce.
Teacher Wanted—S. H. Rattan.
Teacher Wanted—Geo. Mowbray.
Money Found—J. Aylsworth.
Hay For Sale—E. Dwyer.
Farm For Sale—D. B. Haycock.
Special Notice—F. Chinneck.
Special Notice—H. W. Huff.
Special Notice—Miss C. B. Owens.
Special Notice—Wilson Bros.
[illegible]

ANNUAL MEETING.

[illegible]

WM. A. SMITH, President.

... Sec.-Treas.

Grand OPERA HOUSE

KINGSTON

Thursday, December 23rd

The Famous Musical Comedy,

"THE TIME, THE PLACE AND THE GIRL"

With Elmer and Vavian Allen and 60 others.

Pennant Winning Beauty Chorus.

Prices 25c, 50c, 75c, $1.00. Box Seats $1.50.

Seats on sale Monday.

Scranton Coal

$6.00 a Ton, at

G. A. Wartman's, Bath, Ont.

CAMBRIDGE'S

Bakery and Confectionery Store.

OUR XMAS CAKE

... all expectations. When you taste them they're beyond "expectation." You can't anticipate their goodness—tasting is conviction. Order at once.

Don't forget we have a large assortment of Candies for Xmas trade, and at reasonable prices.

We have fresh Oysters arriving daily during Xmas and holiday trade.

Lunches at all hours.

At CAMBRIDGE'S

Phone 96.

"Quality" and "Castle"

[illegible]

J. W. PATTERSON

W. A. FRIZZELL

Napanee Agent for ... Washer. For information call at P.O. ...

Store open till 10 o'clock on Thursday and Friday Evenings

Only Six More Shopping Days

Store closes at 6 o'clock every night, except Thursday and Friday

UNTIL CHRISTMAS

We have planned and arranged all our departments to give you the greatest facility. Everything that can be placed out handy for you to see, has been. Every part of the store breathes of the Christmas spirit. Extra help has been placed in the busy departments, so that, if possible, everyone will be waited on promptly.

We will close our stores promptly at 6 o'clock, on Monday, Tuesday and Wednesday before Christmas but on Thursday and Friday evenings, Dec. 23rd and Dec. 24th, we will remain open till 10 o'clock.

Here's to You With Women's Fur-lined Coats. Give Yourself or Someone Else One—$60 Coats for $50.

Yes, $60 Fur lined Coats for $50,—and well worth $60 too.

If November had been Fur wearing weather these Coats would not be here now. Prices are all based on early contracts. As a matter of fact owing to advance in Muskrat and Sable, they cannot be replaced to-day at same cost figures. Look the list of sizes and colors over, and then act promptly. If you cannot come yourself, wire or write us.

Fine Broadcloth shells, 50 inches long, lined with Muskrat. Collar and Lapels with either Alaska Sable or Mink.

Brown, 36, Muskrat lining, Alaska Sable Collar and Lapels.

Brown, 38, Muskrat lining, Mink Collar and Lapels.

Black, 34, 36, 38, 40, 42, 44 Muskrat lining, Alaska Sable Collar and Lapels.

Black, 36, Mink Collar and Muskrat linings.

Dark Wine, 36, Muskrat lining, Alaska Sable Collar and Lapels.

Navy Blue, 36, 38, Muskrat and Alaska Sable.

Green, 34, Muskrat lining and Alaska Sable Collar and Lapels.

SPECIAL AT $40.00—We have 2 Black Coats, lined with Muskrat Broadcloth shells, 50 inches long and with Dyed Coon Collar and Lapels, size 34 and 36. Special Price, $40.00.

SPECIAL AT $45.00—Three others in Black, sizes 34, 36, 38, superior quality of Broadcloth, good Muskrat lining, American Sable Collar and Lapels.

Spring Prices on Women's Fur Coats.

Read these prices and then decide not to wait another day for a new warm comfortable Fur Coat. You cannot take long drives in this country in winter without Furs. Some people will bank their cash and freeze themselves or theirs. You cannot afford to do that.

One 34, Black Persian Lamb Military Coat, $145.00 for $100.00.

One 36, Box Back Black Bokharan, $50.00 for $39.00.

Two Black Astrachan Driving Coats, 38-42, $35.00 for $28.00.

Two Black Plate Persians, 34, 36, $60.00 for $35.00.

FRENCH SEAL COATS, $65.00 AND $75.00—French Seal is what is known in the American trade as Hudson Seal. It is very bright and glossy fur, giving excellent service. The city trade get very fancy prices for Hudson Seal. You save by buying from us.

BLACK RUSSIAN PONY—These are very fashionable now. We have some with very pretty markings. One in size 36 at $75.00, is a gem. Moired just like silk. A 45 inch Coat with Black Fox shawl collar, at $75.00.

Two extra lengths, 45 and 50 inches, lined with grey satin, $50.00 and $60.00.

Several other very good specials among ... Persian Lamb, Muskrat and Astrachans.

Muffs Are Nice to Give and Receive.

This is certainly a Muff season. The coat sleeve style permits a Muff to be worn, and the many new creations in Animal and Rug effects makes them all the more attractive. Some beauties just added for the Xmas trade.

BLACK WOLF—Great large rug with pocket, dome fasteners, huge tail and head, $15.00.

ALASKA SABLES—The fur that is on the top wave of popularity. It out wears them all. Large sizes, $12.50, $15.00, $17.50, $20.00.

MINK—Genuine Canada Mink, very large rug shapes. Special at $40.00, $45.00, $50.00.

MARMOT—Beautifully blended Imperial and Rug shapes. Head and tail trimmings with variations.

The new shapes also made up in Grey Squirrel, Isabella Fox, Black Fox, White Thibet, Oppossum in Natural Brown and Black, Persian Lamb, Coney.

White Fur Setts for Little Folk.

We are showing the cutest styles for little girls ... silk cord to go over shoulders. Small purses set right into Muffs. All with neck pieces to match. The style assortment ... up with several combinations of Angora, Thibet, Iceland ... Kid. The little girls are delighted with them. Prices from $2.00 to $7.50. Mostly all white.

Skins and Trimmings for New Garments and Fur Repairing.

Black Persians, $8.00 to $12.50. Greys, $4.00 ... Wombats $1.50, Skunks 75c to $2.75, Minks $5.00 ... Hat Crowns $1.25, Muskrats 40c, 45c, 50c. Coons dyed ... 50c to $5.00. French Seals 90c to $1.25. Sable, Mink ... and Tails, Skulls, chains, barrels.

Neck Pieces.

Fashion approves of all sizes from the very small ... shoulder pieces that are young capes.

Minks, from $8.50 to $85.00.	Black Persian ...
Sables, $10.00 to $25.00.	Squirrel, from $...
Isabella Fox, from $7.50 to $25.	Wolf, $10.00 to $...
Marmot, from $3.50, to $10.00.	

Thousands of Handkerchiefs for Xmas Giving.

Of course there will be lots of Handkerchiefs ... But there are dozens and dozens of the novelty type ... bought specially for the Xmas trade and the ... now.

Our Handkerchief decorations are arranged so that ... just what is wanted from the lot that states the price ... Price cards are attached to each group.

Our interior decorations are for everybody. ... the children. Their keen eyes may spot the very ... help you in your Xmas buying.

Ask for our pretty little booklet. We provide ... your dainty and more expensive purchases. ... at a nominal charge of 5 cents.

Women's Genuine Kid Gloves

at 79c, $1.00, $1.25, $1.50.

All exchangeable after Xmas.

Fownes, Rouillon, Trefousse, Reynier.

Fifty and Twenty-five Cent Table.

To help you in your buying we have arranged ... aisle, one with all 25 cent goods, the other with 50 cent ... as Fancy Collars, Initialed Handkerchiefs, Belts ...

Handsome Rugs are Giveable.

A visit to our new Rug section will convince ... ment of Rugs is away above the average in quality ... Some of the best Rugs are reduced for Xmas buyers ... the regular prices $40.00 for $30.00 ... $25.00 ...

First Floor Suggestions for Gifts.

WRAPPERS, DRESSING JACKETS, EVENING ... KETS, SILK WAISTS, PETTICOATS, SKIRTS, COST... ING DRESSES, CLOUDS, SHAWLS.

The New Xmas Waistings Just Opened

On display at the Dress Goods Counter. The colorings are perfect, being rich and handsome, and such that will tempt ... ing buyer. The material is all wool Delaine with satin ribbon effect, forming a trimming in itself. 27 inches wide, 50c per yard.

CREPE SILK WITH DOT—This material is a very bright finish, with dot, self colors, is handsome for Waists. Evening ... young in the new colorings, 27 inches wide, 50c per yard.

EMBROIDERED DELAINE—Plain grounds with rose bud embroidered in silk. Pink on white, red on white, blue on white, blue and white on brown. Very effective for waists. 42 inches wide, only 50c per yard.

LADIES' UMBRELLAS

There is nothing much nicer than a good Umbrella, to offer a lady as a Christmas gift. We have a fine assortment to select ... silk and wool Taffeta and pure silk. Gold plated handles, with mother of pearl trimmings. If any desire the monogram cut on handle ... have it done for them in a very short time. All of these umbrellas are neatly cased. Prices range from $2.50 to $4.00 each.

Sale of Light Dress Goods in Opera Shades Commences To-morrow Morning Early—8.30.

We expect January issue of Ladies' Home Journal to be ready for delivery Xmas. New subscriptions start with January issue. We take the orders at our Pattern counter. Perhaps you have a friend you would like to send a year's subscription to. By giving us the order now, we will have a pretty card sent to your friend, informing her of the event. It is a nice remembrance 12 times a year.

Free Style Books for January ready now.

Quarterly Style Books, 20 cents, including a 15 cent pattern coupon.

Christmas Suggestions in the Millinery Department.

Baby Bonnets in Silk, Velvet, Bear Skin, etc., 75c to $2.50.

Old Ladies' Black Dress Caps, $1.00, $1.25.

Old Ladies' Black Hoods, 75c.

A full range of Ribbons, in all shades in Taffeta and ...

Veiling, navy, brown, white, Black, 25c to 75c per yard.

Trimmed Hats at special price.

IN OUR MEN'S DEPARTMENT.

You can find hundreds of useful and acceptable goods to give to men, but nothing will appeal more forcibly to him or give him greater pleasure than something you have chosen for him yourself. Our Men's Department is full of acceptable beautiful gifts, and the values are ... surpassed.

Men's Fur and Fur-lined Coats.

COON COATS—Large shapely collars, excellent quality. Prices, $40.00 to $90.00.

SITKA BEAVER COATS—Dark heavy furred, warm and durable. Prices $25.00, $27.50.

CALFSKIN COATS, with glossy black Astrachan Collars. Special $25.00.

BULGARIAN LAMB COATS, special values at $20.00, $25.00, $27.50 and $35.00.

MUSKRAT LINED COATS, with German Otter large warm collars, special price, $50.00.

MUSKRAT LINED COATS, with Black Persian Lamb Collars, $55.

MUSKRAT LINED COATS, with Canadian Otter Collars, $60.00.

Men's Handkerchiefs.

The reason we are able to give you such extra good values in Handkerchiefs is because we import them direct from the makers ... land. They are here in abundance—thousands of them. Plain hemstitched, Initialed Hemstitched, Lawns, Exceldas, Silks. Boxed ... quantity you wish.

WHITE HANDKERCHIEFS—
50c a half dozen for regular 10 Handkerchiefs.
75c a half dozen for regular 15c Handkerchiefs.
$1.00 a half dozen for regular 20c Handkerchiefs.
$1.25 a half dozen for regular 25c Handkerchiefs.
Colored Handkerchiefs at 6 for 25c., and 3 for 25c.
Exceida Handkerchiefs, at 2 for 25c., and 20c each.

Men's Neckwear.

We are agents in Napanee for the famous "Crescent" make. Prices, 15c, 25c and 50c each. Bows, Four-in-Hands, Strings, French Seam Derbys, Puffs, etc.

Shirts.

In all sizes—for the boy of 5 years and for men who weigh ... We have shirts large enough for you, no matter what size you take, and oh, what an assortment. The popular prices are $1.00, $1.25 and $1.50, but we have them at 49c.

The Robinson Co., Limited.

Is Napanee's Greatest Dry Goods Store. Napanee, Ontario.

ONTARIO ARCHIVES

Xmas Gifts for Men and Boys

When the problem of something to give "Him" for Christmas confronts you, as it always does at this season of the year, turn to this store for relief. Every line of goods we carry offers a suggestion for a man's or boy's Christmas. You can't go wrong here. Look over this list and see if you do not strike something that will be

100 dozen new Ties ready for your choosing.

Beautiful Silk and exclusive patterns, 25c, 50c and 75c.

"Just The Thing"

Fancy Vests $1.25, 50 to $2.50.

Cashmere Hose 25c, and 50c.

Silk Handkerchiefs 50c and 75c.

Linen Handkerchiefs in boxes 50c, $1, $1.50.

Garters 10c and 15c.

Boys' Sweaters in fancy shades 75c and $1.

Cuff Buttons with scarf pins 50c.

Suspender Sets in boxes 50c and 75c.

Gloves and Mitts in all the best makes—50c, 75c, $1 and up to $2.50.

Hats or Caps—50c, $1, $1.50 and $2.

Men's Sweater Coats, just the thing for curlers, $1.25, $2.00 and $3.50.

White and Colored Shirts 75c to $2.

Umbrellas in all styles from $1 to $5.

Silk and Wool with fancy handles, $2.50.

Pure Silk, $4 and $5, with folding handles to carry in suit cases.

Silk Squares in different colors for neck scarfs, 75c, $1 and $1.25.

Suits for men, $7.50, $10 up to $17.

Suits for boys, $2.50, $3.50, up to $1.50.

...a new suggestion for a acceptable gift. To be found in our Cigar Department.

...cases, fancy cases, $1.00 to $2.50 up to $2.50.

Meerschaum Pipes, in cases, only $5.00.

Fancy Tobacco Pouches, entirely new style. Fancy leather rubber lined, 90c to $1.50.

Cigars in fancy boxes, 60c, 75c, $1.00, up to $3.50.

Tobacco in cans, 20c, 40c, up to $1.00.

...the same for "His" face that won't come off by giving Him ...something from this department. We will help you to do the choosing.

J. L. BOYES

Doxsee & Co.

Milliner's House

Ladies' Silk Waists

Special Value

...made of good Taffeta ... Colors: Black, Black and White, Brown and White. Brown ... Champagne—neatly made in newest designs. Nothing ... but the price.

...Net Waists in Ecru and White with Silk linings.

We consider the above the best value that has been in some time

...ssortment in Belts. Colors: All the latest shades and designs, in ...ding Gold and Silver Belts.

Doxsee & Co.

Leading Millinery House

On Sale

...kein Wool, 7c a skein. ...rticelli Embroidered Silk, 7c a skein. Switches at cost.

M. L. Allingham

20 Per Cent. Discount

ON ALL

Fancy Goods

from now until Xmas. Cannot afford to carry anything over till next season. Must sell it all. Come and take what you want at marked prices—LESS 20 PER CENT.

Ebony Hand Mirrors

$4.50—less 20 per cent.		$3.60
$3.75 less 20 per cent.		$3.00
$3.25 less 20 per cent.		$2.60
$3.00 less 20 per cent.		$2.40
$2.75 less 20 per cent.		$2.20
$2.25 less 20 per cent.		$1.80
$1.90—less 20 per cent.		$1.52
Etc., etc.		

Toilet Cases

$10.00 less 20 per cent.	$8.00
$ 6.00 less 20 per cent.	$4.80
$ 5.00 less 20 per cent.	$4.00
$ 4.00 less 20 per cent.	$3.20
$ 3.00 less 20 per cent.	$2.40
$ 2.00 less 20 per cent.	$1.60

LADIES' TRAVELLING COMPANION

$2.10 less 20 per cent. $1.68

POST CARD ALBUMS.

75c, 65c, 45c, 30c, 25c, 20c, 15c, 10c. All less 20 per cent

Ebony Hair Brushes AND OTHERS

$2.00 less 20 per cent.	$1.60
$2.25—less 20 per cent.	$1.80
$1.50—less 20 per cent.	$1.20
$1.10—less 20 per cent.	.88
$1.00—less 20 per cent.	.80
60—less 20 per cent.	.48
25—less 20 per cent.	.20

Sewing Sets

$2.00 less 20 per cent.	$1.60
$1.25—less 20 per cent.	$1.00
$1.15 less 20 per cent.	.92
75 less 20 per cent.	.60

SPLENDID VALUE

LEATHER PORTFOLIOS

$2.00 less 20 per cent. $1.60
75—less 20 per cent. .60

LADIES' HAND BAGS.

Less 20 per cent. Gold assortment New stock.

Manicures, Silver Mounted Plain Ebony Less 20 per cent

Hair Sets, Nail Brushes, Playing Card, Bath Brushes

Purses, Shaving Brushes, Razors, Shaving Mirrors.

Shaving Strops, Shaving Mugs, Boxes Stationery

JESSOP'S PHARMACY

Parker's Fountain Pens at Wallace's.

A. S. KIMMERLY'S Fire Proof Plant B... 22 Nitrogen St., is Clothes Pins So. 5 Bu. of Sulphur 25c, Fly-proof Salt Peter 10c, Fly-proof Powder 10c. Large Box Fly Paper 10c, Fly-proof Liquid Soap Fly Killer 25c, Fly-proof Liquid Glue 10c, Fly-proof Ink 10c, Fly-proof Lemon and Orange Peel 10c, Nitrogen Fly Destroyer Sauce 25c. Packages of Fly Paper 5 cents each.

Special values in men's Underwear. MEAGHER BROS.

French Macaroons and Lady Fingers for Xmas, at STEACY'S. 51ap

—Roblin teamsetting will be held on Christmas night. Good programme provided. 51b

Dolls, Games, Sleighs, Toys, Books, Xmas presents of all kinds, at PAUL'S.

For those tired aching feet try a pair of Dr. Reid's Cushion Sole Boots. WILSON BROS.

—Service will be held in St. Thomas' Church, Morven, on Sunday, Dec. 19th, at 2.30 p.m.

—Don't forget the Xmas Tree entertainment of Union Church S. S., Ernestown Station, on Tuesday evening, 21st inst. Everybody welcome. Admission 15 cents.

A full line of Kodak supplies at Wallace's, the Leading Drug Store, Napanee. We sell the Eastman Film; also do developing and printing. All work got out promptly.

Fine Carving Sets at Hardware prices. The popular safety Razors, Gillette in pocket edition, Table and Pocket Knives, Scissors in pairs and cases, at BOYLE & SON'S.

—The annual Xmas Tree and Entertainment in connection with St. Andrew's Presbyterian Sunday School will be held in the Town Hall, Tamworth, on Xmas night. Admission 15 cents. Children, 10 cents.

Christmas bargains. Call and see them. All trimmed hats now being sold for from $1.25 to $3.00, and felt shapes 50c and 75c. Also great reduction on wings and ostrich feathers. MISS C. B. CORBAN, milliner, Tamworth. 51a

—The annual entertainment given by the scholars and friends of St. Luke's Sunday School, Camden East, will be held in Hinch's Hall, on Friday, the 31st inst., at 8 o'clock. Watch for further announcements.

—Mr. Jas. Gordon will be at Varker in the station, with his books and Xmas literature, next Monday and Tuesday, Dec. 20th and 21st. At Newburgh station on Wednesday, the 22nd, one day, and at his store in Napanee the rest of the month.

—Lime Lake teamsetting will be held on Tuesday next, 21st Dec. 51a

Remember we are sole agents for the Regina Watch, the most celebrated watch on the market for heavy duty and good timekeeping. F. CHINNECK, The Store of Good Quality, near Royal Hotel.

—Clause four of the Grand Jury report in reference to inferior heating system of the Court House, is simply for the immediate attention of the County Council. At the last session of Court the room was so full of smoke and gas that court was detained for considerable time until windows and doors were opened.

Newman Livingston Co. are selling 4 lbs. of the largest, best new Raisins 25c; 3 10c oz. packages choice seeded raisins 25c; 4 packages Canada Starch 25c; 4 lbs. pure fresh icing sugar 25c; new lemon and orange peel 10c per lb.; 8 lbs. best new flaked rice 25c; 7 lbs. oatmeal flaked wheat 25c; 22 lbs. yellow or 20 lbs. Redpath's granulated sugar for $1.00; 10 to 20 per cent. off all package tea; breakfast foods, toilet soaps, blue, starches, butter color, diamond dyes, black knot polish, etc. A cash store and cash prices big cash people.

This Friday evening, December 17th, a meeting will be held in the Town Hall, for the purpose of discussing the Waterworks agreement, which will be voted on at the election in January. The agreement verbation will be found on page 8 of this week's Beaver, and all interested should carefully peruse the agreement and be in a position to criticize the by-law. Also, it is desirable that a large representation be present, as questions will be answered by members of the Council, and if you are a doubter, you may be converted and assist in carrying the by-law.

Children Cry
FOR FLETCHER'S
CASTORIA
WONDERLAND

Don't forget special attractions for Christmas week. Matinees Thursday, Friday and Saturday. Admission 5 cents.

MASQUERADE TEA, TOWN HALL, SELBY, TUESDAY, DEC. 21st.

SALES REGISTER

On Friday, 17th Dec., 1909, S. W. Clark will sell by public auction for Sylvester Hagerman, of lot 18, in the 4th Con. of Bracktown, 1 mile south of Switzerville, on the Newburgh Road, at 1 o'clock, 3 milch cows, all in calf, farm machinery of all kinds, Chisholm waggon, buggy, etc., etc. Usual terms.

On Tuesday, Dec. 28th, 1909, S. W. Clark will sell by public auction for Mr. Robert Stone, who has sold her farm, on lot 18, in the 2nd con., one mile north of Bracktown Station, at 12 o'clock sharp, French mare 9 head, Belgian 5 years old (Tom Sprint), 4-year-old Colt, 3-year-old Colt, 4 Shorthorn Milch Cows, 2 Grade Bull, 3 Spring Calves, Waggon, Farm Machinery, Harness, land sold with wood, straw and hay, household furniture, etc. Usual terms.

A Suit Case or a Trunk make useful presents. WILSON BROS

Thos. A. Huffman, Druggist, and Wallace's Drug Store

Besides the Kodak part of Mr. Huffman's business, we have taken over his private Remedies.

Three Remedies are well known in this locality, having been manufactured and sold by Mr. Huffman for over 4 years. Below is a list:

Dr. Ash's Cholera Syrup,
Dr. Ash's Electric Plaster
Dr. Ash's Asthma Cure,
Huffman's Liquid Asthma Cure
Huffman's Cough Cure,
Huffman's Spavin Cure,
Huffman's Nerve and Pain Liniment
Huffman's Sore Throat Gargle
Huffman's Scratch Cure.

and

HUFFMAN'S GOITRE CURE

are sure cure for Thick Neck. Anything you have seen in the kind of writing of HUFFMAN'S you can now get at

WALLACE'S

TO THE ELECTORS OF THE TOWN OF NAPANEE.

Realizing that no opportunity will be available for me to report to you, as your representative in the County Council, what has been done in the Council during the current year in the interests of the Town of Napanee, I am using the public press to publish this report.

The County Council, in striking the standing committees for the year, placed your Reeve upon the Finance and Education and Printing Committees, on both of which Committees he acted as Secretary.

The Finance Committee, during the year, has kept the rate of taxation for the County rate the same as last year, but, in order to provide for an existing floating indebtedness, arising from good Roads System in the County, a debenture of $18,000 was sold at 4½ per cent. interest at a premium of $50.00 over par to the Merchants' Bank of Canada, which speaks well for the credit of the County.

The present debenture debt of the County stands today at $66,300, but a debenture falls due in January next of $10,300, which will leave the County debenture debt at $56,000, and this amount practically represents the expenditures under Good Roads System of the County over and above what was raised by the County rate and the amount contributed by the Government. The old consolidated debt of the County will be paid, when this $10,300 debenture is paid in January.

The Educational Committee had to adjust the Inspectorate District of the Public Schools of the County of Lennox and Addington and the County of Frontenac and to avoid the alternative of having to appoint two Inspectors for each County, a joint arrangement was made between the Counties, by which a new district was created partially of Lennox and Addington and partially of Frontenac, and Mr. M. R. Reid, B.A., was appointed Inspector of the new Public Schools Inspectorate. Mr. Reid to begin with a salary of $1500, to be increased in two years to $1700; half of this salary is paid by the Government and the other half paid by the two Counties in the proportion of three-eights to be paid by Lennox and Addington and five-eighths by the County of Frontenac.

The Educational Committee at its last session, had the question of the appropriations for Newburgh High School and Napanee Collegiate Institute to deal with, and the report of the Committee granting to Napanee $300.00 more for the Collegiate Institute purposes than last year, was adopted by the Council. The County contributing to the Collegiate Institute now $7300.00 instead of $3000.00 as last year.

At the November meeting the Council granted towards the payment for the construction of the new bridge in Napanee $600.00 and at the December meeting the Napanee Poultry Show got the usual grant of $25.00, and a liability arising out of the County scheme for the care of the poor, should between $200.00 and $300.00, due from Napanee to the County, under by-law No. 233 as well as similar accounts due from the different local municipalities to the County for the care of the poor in Kingston by the County came up for consideration and the County Council thought the wisest course would be for the Council to assume these accounts and pay for the poor of the County without trying to bill the local municipalities for the amounts incurred by them from the different municipalities, and a By-law was passed repealing By-law 233 which authorized the charging back of these amounts, and in the future all the poor sent from the County to Kingston will be paid for by the County Council.

A grant of $50.00 was made to the Hay Bay ferry on road promoted by the business men of Napanee.

Another important matter that received the attention of this years Council was the present system of County Roads and finally a resolution was passed at the last session condemning the existing system of County Roads and recommending that the Council of 1910 adopt a better, improved and more satisfactory system of construction or abandon County Roads entirely. This action of the Council does not financially effect Napanee, as the increased County rate, under Good Roads System has been introduced, is about equal to the County grant to Napanee for designated roads.

Wishing you the Compliments of the Season, I have the honor to be

Your obedient servant,
G. F. RUTTAN, Reeve.

ONLY ONE WEEK MORE

TO GET YOUR

CHRISTMAS PRESENTS

We have never been better prepared to give you a fine assortment at special prices than this year

In Fine China

We bought all the odd pieces from The W. A. Rose Co., at a sacrifice price, and can give you a lovely assortment.

AT LESS THAN WHOLESALE PRICE.

Samples of Musson Cos. books, the finest line in Canada at about

Half Price

Sleighs, Dolls, Doll Carriages, Games, Toys, Calendars, Cards, and all other lines in abundance, at right prices at

Paul's...

Bring along your pictures for framing

A. E. PAUL

DECORATED CHINA.

Mrs. Howell announces a sale of decorated china, suitable for Xmas, on exhibition at the residence of Mrs. Willet Vanalstine, Centre and Thomas sts. Orders filled and lessons given in china and water colors. 49dp

WANTED.

50 Turkeys, 100 Geese, 100 Chickens, Wednesday morning, Dec. 22d. Turkeys 17c. Chickens 15c to 13c. Geese 10c to 12c. For cash or trade. W. BICKNELL, Camden East.

THE VERY LATEST THING

In ladies' hand bags and purses, also gentlemen's Wallets, made by The Julian Sale Leather Goods Co., something special for the Christmas trade at The Medical Hall—Napanee's Largest Drug Store. Fred L. Hooper.

LETTER OF CONDOLENCE

Enterprise, Dec. 14th, 1909.

Byron Sparks, Esq.

Dear Sir and Brother.—It was with profound regret we were informed of the death of your dear mother. We desire to express our sympathy of Red Rose Lodge No. 376, Independent Order of Oddfellows, in your deep affliction. May the Supreme Being comfort and strengthen you in this your hour of need.

Signed by resolution of the Lodge.

J. F. BLACK,
G. G. HOWARD,
Committee

HONOR ROLL.

S. S. No. 8, Kaladar.

Honor roll for the fall term, in order of merit.

II. Class—Grace Shier, Clara Wood.

III. Class—Max Bosley, Dorothy Thompson, Archie Thompson, Stella Smith, Charity Peterson, Ellen Thompson, Martin Atkins.

II. Class—Charles Bosley, Manly Thompson, Vera Thompson, Anson Wood.

Pt. II. Violet Shier, Ruby Walker.

Pt. I. Class—Lyle Atkins, Francis Bosley, Nellie Wood.

Phonics—Henry Atkins, Marguerite Bosley, Martha Walker.

GERTIE A. RENDELL, Clarester.

Form 1 Class—James Mowatt, Emmons Fisher. Class Mary Vrooman, Harrison Smith, Charlie Parks, Nellie Wood.

Second Class—Michael Mahoney, Patrick Mahoney, Annie Proctor, Stanley Parks, Katherine Kennedy.

Second Class—Norman Thompson, Elgin Timothy.

Senior Third Class—Ida Timothy, Tessie Proctor, Mabel Price.

Junior First Class—Elgin Bosley, Gareth Mowatt, absent.

MARGARET O'BRIEN.

—If you want your saws filed, I am doing this kind of work over Malcolm's Hardware store. Home while you wait, and work guaranteed. H. CAVERLY. 49dp

Fall Suitings and Overcoatings

Stylish,
Perfect Fitting,
Shape Retaining,
Best of Trimmings,
Popular Prices.

JAS. WALTERS
Napanee, Merchant Tailor

80 Cents Cash

PER HUNDRED

FOR BEST HEAVY SCRAP METAL DELIVERED AT OUR WORKS.

THE ABOVE PRICE HOLDS GOOD FOR ONE MONTH ONLY.

Dominion Rock Drill Co.
NAPANEE

POULTRY!

We are paying the

Highest Market Prices

for all kinds of Poultry alive and dressed, and take it in from Monday morning till Thursday at noon.

Dickson & Son
CAMDEN EAST

A Christmas Offer

To induce a larger number of young men and women to qualify for good salaried positions which are at our disposal, we offer a Christmas Reduction in the Value of Monthly Scholarships in the Frontenac Business College, Kingston, for a SPECIAL CASH FEE OF TWENTY DOLLARS. Good from January 1st to July 1st. Write for Catalogue and particulars about this special offer. D. at once. P. M. BROWN, Principal, College Building, Brock and George Streets.

Don't Buy Your Fall Suit OR OVERCOAT

Until you have inspected our stock of

IMPORTED WOOLENS

WHICH IS NOW COMPLETE

D. J. HOGAN & SON

Santa Claus Headquarters

McIntosh Bros. All Ready for Xmas.

A full line of Dolls, Doll Beds, Doll Carriages, Horses and Reindeer Horses, Sleighs, Croquole, Fort, and Games of all kinds, Mechanical Toys, Drums, Magic Lanterns, in fact everything for the Children. Fancy Glove, Handkerchief, Collar and Cuff Boxes. Manicure Sets, Shaving Glasses, Shaving Sets, Military Brushes, all kinds Purses, Boxes, and Fancy Baskets.

See our new 10c and Bonnet Sets. Carving Sets. Toilet Sets. Everything in Fancy China for Christmas gifts.

See our 5c, 10c, 15c, 20c and 25c Tables.

P.S.—Open every night until Xmas.

FAIR **McINTOSH BROS.** FAIR

...SALE, Manager.

ONTARIO ARCHIVES

FATHER 80-MOTHER 76

The aged father and mother of a prominent Boston lawyer safely carried through the last two winters by

Vinol

The son says: "My father and mother owe their present strength and good health to Vinol. During the last two trying winters neither of them had a cold, and were able to walk farther and do more than for years. I think Vinol is perfectly wonderful. It certainly is the greatest blood-making, strengthening tonic for old people I ever heard of."

We want every feeble old person in this town to try Vinol. We will return their money without question if it does not accomplish all we claim for it.

T. B. WALLACE, Druggist, - Napanee, Ont.

FREE TO YOU—MY SISTER

FREE TO YOU AND EVERY SISTER SUFFERING FROM WOMEN'S AILMENTS.

I am a woman.
I know woman's sufferings.
I have found the cure.
I will mail, free of any charge, my home treatment with full instructions to any sufferer from women's ailments. I want to tell all women about this cure — you, my reader, for yourself, your daughter, your mother, or your sister. I want to tell you how to cure yourself at home without the help of a doctor. Men cannot understand women's sufferings. What we women know from experience, we know better than any doctor. I know that my home treatment is a safe and sure cure for Leucorrhoea or Whitish discharge, Ulceration, Displacement or Falling of the Womb, Profuse, Scanty or Painful Periods, Uterine or Ovarian Tumors or Growths, also pains in the head, back and bowels, bearing down feelings, nervousness, creeping feeling up the spine, melancholy, desire to cry, hot flashes, weariness, kidney and bladder troubles where caused by weakness peculiar to our sex.

I want to send you a complete 10 days treatment entirely free to prove to you that you can cure yourself at home, easily, quickly and surely. [illegible]

MRS. M. SUMMERS, Box H 227 - WINDSOR, ONT.

The Money You Save Saves You

from worry—want—debt—humiliation. A comfortable Bank Account gives one an easy mind, self-confidence, and the power to take advantage of every opportunity that comes to better one's position.

THE STANDARD BANK OF CANADA

Established 1873 — 77 Branches

pays Savings Depositors, whether their accounts be large or small, the most courteous service.

Make a beginning at once with a Deposit of One Dollar or more, in our Savings Department. 73

Deseronto Branch R. J. S. Dewar, Manager.
Newburgh Branch J. K. Fraser, Manager.

Tell Some Sick One

It Is Free If It Fails.

Will you do an act of Humanity? Will you tell some sick friend of this, my remarkable offer? [illegible]

No. 1 On Dyspepsia — No. 4 For Women
No. 2 On the Heart — No. 5 For Men
No. 3 On the Kidneys — No. 6 On Rheumatism.

Walter Ross has been committed for trial for the murder of Percy Parkinson at Brantford. [illegible]

The leading article in THE LIVING AGE for December 4th, "Early Months of President Taft," reprint from The Fortnightly Review [illegible]

BY-LAW NO. 35.

[illegible]

JOHN RICHARDS, Acting Reeve.
W. H. McILROY, Township Clerk.

NO. 6

Says the Miller:

"'Mr. and Mrs. Grocer' were down to my place for Sunday dinner awhile back—and what do you think! We had a wishing contest to see who could wish for the most delicious and wholesome eatable. We all closed our eyes and wished. And behold, if we didn't all four of us wish for the same thing. Buns and Bread made of

'Cream of the West' Flour

So we had 'em—my wife always has 'em ready, because they're in great demand at our house." A "Model Mill" product.

The Campbell Milling Company, Limited, Toronto, Canada

For sale by J. G. OLIVER, Napanee

Lennox and Addington Historical Society

PAPERS AND RECORDS.

The following paper was written by Mr. Frederick Burrows, of Napanee, and read by him at the regular meeting of the Society held on November 19th, 1909:

EARLY EDUCATION.

As nothing was done in the way of legislation, or public money grants, to encourage elementary education in this Province until 1816, or over thirty years from the first British Settlements, it may be seen that no official documentary history relating to elementary schools can exist for this long period.

It is, however, known that prior to 1816, many elementary schools were established on a purely voluntary system by the intelligent and public-spirited settlers in this County and elsewhere in this Province. A desire to see their children educated at least in the three R's shewed itself very early, and in settlements sufficiently large to support schools on the voluntary principle, log school houses with rude furnishings were erected and teachers employed for a small fee from each pupil, and boarded around. Books were scarce and were often shoved along the class for each pupil to get his lesson.

In the sparsely settled districts an occasional peripatetic teacher went from house to house, where the children congregated to get lessons. But in those early days and for years after there were many children of whom it might be said:—

"But Knowledge to their eyes her ample page
Rich with the spoils of time did ne'er unroll;
Chill penury repressed their noble rage
And froze the genial current of the soul."

The names of these teachers have come down to us from the time of the early settlement in this County. In 1786 Mr. J. Clarke taught a school in Fredericksburgh. [illegible]

[illegible] Lieutenant-Governor might direct among said schools as were established by law, and if no case was any school to receive more than $100.00 and no school could participate in the grants if the attendance was less than 20. No authority to levy rates was conferred by this Act. Indeed, it was not until 1841 that such authority was given to Trustees. Anything beyond the grant had to be raised by voluntary subscription. The inhabitants of each school district were authorized to elect three fit and discreet persons as Trustees, and the Trustees were to be the sole judges of the moral and mental fitness of the teacher. They were authorized to make such regulations for the management and discipline of their school as they might deem necessary. The teacher must be a British subject—great dread being entertained of Americans introducing republican principles.

For three subsequent years the grant of $24,000 was repeated, to the great encouragement of early educational efforts, but in 1820 it was reduced to $10,000, in consequence of which many schools were closed. The majority of the people's representatives in the Legislative Assembly loudly protested against this reduction by the irresponsible government of the day, declaring in their report that it would inflict grievous hardship on many worthy and unworthy teachers.

Then began a fierce political struggle between the representatives of the people in the Legislative Assembly and the irresponsible oligarchy, better known as the Family Compact, who composed the Executive and Legislative Councils. Bill after bill was prepared by the Legislative Assembly for the betterment of Common Schools, only to be rejected by the Legislative Council.

This struggle continued until the union of the Provinces, when responsible government was granted and popular education received an impulse which has resulted in the magnificent system which has placed our Province in the first rank for educational development and facilities for instruction in every department of human knowledge.

As indicating the state of elementary education during this period (1820-1841) I quote from the preamble of a motion introduced in the House of Assembly in 1831 by Dr. Duncombe, a staunch and zealous advocate of popular education: "That there is in this Province a very general want of education, that the insufficiency of the Common School Fund to support respectable and well educated teachers has degraded Common School teaching from a regular business to the mere matter of convenience to transient persons, or common idlers, who often stay but for one season and leave the schools vacant until they accommodate some other like person, whereby the minds of the youth of this Province are left without due cultivation, or what is worse, frequently with vulgar, low-bred, vicious and intemperate examples before them in the persons of their teachers." In a subsequent report it is stated: "That the Common Schools of this Province are generally in so deplorable a state that they scarcely deserve the name of schools."

So far as elementary education was concerned, these conditions continued until 1841, when, with the union of the Provinces and the advent of responsible government, a more comprehensive education Act was passed, giving authority to Common School Trustees to levy taxes for the erection of school buildings, the payment of teachers, etc. The Legislative grant was increased to $200,000, half to each Province, a very large sum having regard to the limited resources of the Provinces at that time.

This Act was followed by the improved Act of 1846, and the appointment of the famous Dr. Ryerson as Chief Superintendent, when elementary schools gradually [illegible]

[illegible] Accordingly we find the Legislature in 1797 memorializing the King to appropriate a certain portion of the lands of the Crown for higher education. To this request the King gave his gracious consent.

Dr. Hodgins, in his Documentary History, aptly calls this policy of establishing higher institutions of learning before providing for elementary schools an educational anomaly—an anachronism beginning at the apex and working down to the base.

In 1807, or nine years before any attempt was made to foster elementary schools, an Act was passed to establish a Grammar School in each of the eight districts into which the Province was then divided. By this Act five Trustees were to be appointed by the Governor for each district, and the Trustees were to nominate a fit and discreet person as teacher for appointment by the Governor. Thus began the system of secondary education, which has culminated in the many admirable and efficient High Schools and Collegiate Institutes that we have now in this Province.

In 1828 Upper Canada College was founded to accommodate the sons of the Family Compact and their friends living in and around Toronto. It was modelled after the great Public Schools of England, and endowed with a grant of 66,000 acres of public lands.

The most interesting classical school in this County, historically considered, was the Bath Academy, first known as the Ernesttown Academy. As Kingston became the centre for the Grammar School of the Midland District in 1807, the enterprising and public spirited citizens of Bath and its neighborhood decided to have a classical school of their own. A site of over half an acre was bought from Peter Davy, and a suitable building erected in 1811 by public subscription. The Trustees, to whom the land was conveyed, were Rev. Robt. McDowell, Wm. Fairfield, Benjamin Fairfield, Stephen Fairfield, Solomon Johns, Wm. Wilcocks, Samuel Neilson, George Baker and Wm. McKee. I like to give these names, as they are the only ones that have come down to us in connection with the founding of this early and interesting seat of learning.

The first teacher was Mr. Barnabas Bidwell, a fine scholarly gentleman from the States, and father of the eloquent and progressive Marshal S. Bidwell, who figured so conspicuously in the Legislative Assembly for many years. He received his education under his father in Bath Academy.

Among the many worthy successors of Barnabas Bidwell the most noted was Rev. John Stoughton, during whose time the Academy was endowed with 300 acres of land in the First Concession of Ernesttown in recognition of the high educational work it was doing.

In 1834 the Bath School Society was incorporated by Act of Parliament, and put in charge of the Academy. This Act is quoted in full by Dr. Hodgins in his second volume of Documentary History. One of the sections of this Act inserted by the Legislative Council when the Bill was sent up for approval, is curious as showing how anxious they were to keep out any un-British element in educational work.

It reads as follows:—"No person shall be eligible to the office of President, Secretary or Trustee in said Society, or be capable of being chosen to be a teacher in any school or Academy under their superintendence who is not a natural born subject of His Majesty, or a subject naturalized by Act of the British Parliament or by an Act of the Legislature of this Province."

Bath Academy was for many years a keen rival of the District Grammar School at Kingston, and turned out many excellent scholars who became leading men in various parts of the Province.

Among its Alumni, in addition to Hon. M. S. Bidwell, Speaker of the Legislative Assembly, and his able colleague, Peter Perry, may be mentioned Christopher Hagerman, Attorney-General.

It is said that Sir J. A. Macdonald also attended this Academy, but of this there is some doubt.

Although not in the scope of this paper, which is intended to deal with educational conditions prior to the union of the Provinces, I may mention for the sake of local interest that the Napanee Academy [illegible]

[illegible]

THE BENIGHTED BOSTONIAN.

President Eliot, of Harvard, recently electrified Atlanta by telling the High School boys that a three-foot shelf of books, read 10 minutes a day, would give a man a liberal education. President Eliot still adheres to this dictum, but to thousands of eager inquirers he has been obliged to reply that he has not yet had time to think up the books that should occupy his wonderful shelf.

"It is," said the wise scholar the other day, "a difficult problem, you know. A yard of shelf, and the world's best thought crowded on to that yard! Yes, it is a difficult problem. And its solution demands a profound knowledge, but before this self-appointed problem I fear to make the error of the Bostonian who bought the electrical massage machine. The machine arrived in parts, and the Bostonian could not put it together. Finally he compared the parts with the invoice, and then, in high dudgeon, wired to the manufacturer:

"Machine shipped most carelessly. 110 bolts missing."

NOTICE.

Notice is hereby given that the Bay of Quinte Railway Company will apply to the Parliament of Canada at its present session for the passing of an Act to authorize the Company to construct a branch line of its railway from a point at or near the Village of Bridgewater, in the County of Hastings, a distance of fifteen miles, more or less, in a northeasterly direction to a point at or near the Actinolite Mines, in the Township [illegible]

NOTICE.

[illegible]

VOTERS' LIST NOTICE

[illegible]

PHOTO MOUNTS AND ALBUMS.

See the assortment at Wallace's Drug Store, agent in Napanee for Eastman's Kodaks and supplies. We do developing and printing. All work got out promptly.

NEWS NOTES

Three men were suffocated in a mine at Johnstown, Pa.

Mason Drury, fireman, was killed on the railway at Bradford.

Mr. J. H. Pritchard, ex-Alderman of London, Ont., died suddenly.

Five hundred persons are said to be held in prison in Managua.

A serious riot occurred at a political meeting at Denbigh, Wales.

Fifty-three lives were lost on Lake Erie during the storms of the past week.

M. Bleriot, the French aviator, was injured while flying at Constantinople.

Ten skaters lost their lives in Ohio, Pennsylvania and New Jersey on Saturday and Sunday.

Mr. Naven of Hamburg, who was here buying asbestos, was killed in an automobile accident at Black Lake.

The British Admiralty is testing a new torpedo that is said to be able to pick up a sound and track it down.

Stanford Haimer was found guilty at Yorkton, Sask., of the murder of A. D. Fraser and sentenced to be hanged on Feb. 17th.

Mr. David Marshall, M. P. for East Elgin, has addressed a circular letter to his constituents, asking their views as to the naval proposals of the Government.

FARM FOR SALE—[illegible] ACRES, PART OF lot 18 and 19, in 3d con. of Ernesttown, owned by Mrs. Susannah Stone. Well drained. About 30 acres sugar bush and pasture, balance under good state of cultivation. Well watered, good orchard. Buildings consist of new frame house, 11 rooms; good woodhouse, cellar and cistern, good frame barn. Convenient to school and church. About 1½ miles north of Ernesttown Station. Price right, as I want to sell at once. For further particulars apply to MRS. SUSANNAH STONE, on premises, or Ernesttown P.O., Ont. 6dp

Keep Fit

Your brain, muscles and nerves depend upon good physical condition. Secure it by using

BEECHAM'S PILLS

Sold Everywhere. In Boxes 25 cents.

S

40 Years

We are now opening out Xmas goods for the fortieth time—largest and best assortment ever shown.

Wise ones will buy early and get best assortment.

Matthew Lee [illegible]

Smith's Jewelry Store

Reduced Prices
—IN—
All Felt Shapes

$2.50 Shapes for........ $2.00
$2.00 Shapes for........ $1.75
$1.50 Shapes for........ $1.25

Bargains in Ribbons and Wings.

We have a full line of Fancy Collars and Belts and Veiling.

A. DUNCAN,
EAST END MILLINERY.

FARMS FOR SALE OR LET

THREE HUNDRED [illegible] for Sale. Being [illegible] 12th Con. of Sheffield [illegible] 16, 13th Con. of Sheffield [illegible] above lots are [illegible] and a good [illegible] $2.00 per acre [illegible] will be given [illegible] ply to JOS. [illegible]

FARM FOR SALE [illegible] and most [illegible] farms in the [illegible] of G. R. R. at [illegible] The farm is [illegible] erty, consisting [illegible] good state of [illegible] exceptional [illegible] lences at the [illegible] store, postoffice, express offices, [illegible] school only two [illegible] of Newburgh. [illegible] perty a fine [illegible] house, also [illegible] with 30 ft. [illegible] wall; stabling [illegible] barn No. 2 [illegible] silo [illegible] of wood on [illegible] lars apply [illegible] Strathcona.

FARM FOR SALE [illegible] House, barns [illegible] ploughing done [illegible] REV. A. L. McT[illegible] ERTY, G. M. [illegible] John's Church [illegible]

FARM FOR [illegible]

[illegible]

FOR SALE OR [illegible]

[illegible]

The Belleville Business College

[illegible]

F. E. O'FLYNN, B.A., M[illegible]

ONTARIO ARCHIVES TORONTO

MADILL BROS., NAPANEE. MADILL BROS., NAPANEE. MADILL BROS., NAPANEE. MADILL BROS., NAPANEE. MADILL BROS., NAPANEE. MADILL BROS., NAPANEE. MADILL BROS., NAPANEE.

Little Things Make Big Gifts. Small But Appreciated

$1.25 Ladies' Kid Gloves ... 89c
$1.25 Medium Corsets ... 69c
$2.50 Sample Handbags ... $1.69
Real Hair Coils, each ... 50c
Children's Hose Supporters, 2 for ... 25c

CHRISTMAS

Calendars, Prices and Right Values

The proposition of calendars is a time worn idea. If the prices and values are right, the goods will sell themselves.

Modern business methods adopted by us demand broader principles and everybody knows that indirectly they pay for calendars. We do not give calendars. This year look for "values" and right prices.

All that the Tree Must Hold is Here.

Suggestions at Madills'

For Everybody — Old and Young — Great and Small — We've Ideal Gifts.

We are prepared to satisfy the desires of every gift seeker with the biggest variety and choicest selection of high-class holiday things ever brought to Napanee. Bright and beautiful Christmas goods have been pouring in, and now the whole resplendent array is assembled ready for you — to see — and buy.

A wonderful wealth of wearables and usefuls for the children — Holiday novelties in variety past description. Great assortments of decorative, artistic and practical gifts for folks of all ages and tastes have been carefully gathered, and you will find this is the best "Christmas Gift Store of All." A very prominent feature of the showing this year is the very large number of Holiday lines offered at remarkable prices. Come now, enjoy leisurely inspection, while variety is great and assortments are their best.

Christmas Gifts of Belts and Neckwear.

LADIES' ELASTIC BELTS, in black, navy, brown, [illegible] grey and green. Some trimmed with beading. All have gilt buckles with medallion centres. Your [illegible] ... 25c

LADIES' HANDSOME ELASTIC and gilt effects in [illegible] Belts, jet and beaded trimmings, gilt or jet [illegible] and pretty stone settings, each 50c, 75c, $1.00, [illegible] ... $1.50

NEW FRILLINGS, put up six in a holly box, each of [illegible] frills being different. You would pay 10c each for [illegible] regularly. Choice, a box ... 25c

LADIES' FANCY COLLARS, in all the newest shades [illegible] black and white. New Bows, etc., in all the new shades. Some have lace or chiffon stocks, others have [illegible] trimmings. All separately boxed. Each 25c, [illegible] 75c, $1.00 ... $1.50

Christmas Handkerchiefs.

CHILDREN'S colored and hemstitched, of good quality [illegible] cambric, plenty good enough for school [illegible] ... 25c

MEN'S AND BOYS' [illegible] Handkerchiefs, [illegible] borders or all white with initials. Also [illegible] Embroidered Swiss Handkerchiefs with scalloped [illegible] ... 25c

[illegible] Women's [illegible] Handkerchiefs [illegible] edges, at the popular price ... 25c

WOMEN'S fine embroidered Swiss Handkerchiefs in [illegible] effects, scalloped or hemstitched edges [illegible] Each 15c, 50c, 75c and ... $1.00

MEN'S AND WOMEN'S pure Lawn and Linen Lawn [illegible] Handkerchiefs [illegible] 1 inch hems, at each [illegible] 25c and ... 25c

FANCY BOXES with 3 or 6 Handkerchiefs, 25c and 50c

FANCY Books of Handkerchiefs, 3 in each for ... 25c

SILK HANDKERCHIEFS with initials, 25c and 50c

Christmas Gloves.

[illegible] assortment in this particular stock is wonderfully [illegible] and you will appreciate the ease with which you [illegible] a selection.

Women's Fleeced Cashmere and fine or Ringwood Knit [illegible] in black, white, navy, browns and greys, with or without dome fasteners. All sizes. A pair 25c and ... 50c

Women's fine Glace Real Kid Gloves, made of soft skins [illegible] white and all the new shades of tans, browns, [illegible] greens and greys. Two dome fasteners, a pair $1.00, $1.25 and ... $1.50

[illegible] Cape Walking Gloves, one dome fastener, in [illegible] shades of tan and brown. Sizes 6 to 7½. A pair $1.00

Women's and Children's warm lined mitts and gloves, a [illegible] 50c, 75c and ... $1.00

If you do not know the size or color, buy a Glove [illegible] Let your friend [illegible] at the department counter.

Christmas Parasols and Umbrellas.

A very special assortment of Ladies' or Men's neat silk and wool umbrellas, in a large selection of handles.

LADIES' UMBRELLAS OR PARASOLS, with handsome handles of silver, and gold mounts, silk and wool [illegible] all sizes. Men's [illegible] class Umbrellas, with handsome handles of horn, box wood, or gold, neatly mounted with twisted silk and linen covers.

Prices in Ladies' ranging $1.00, $1.50, $2.00, $2.50, [illegible] $3.50 to $5.00 each.

Prices in Men's ranging 75c, $1.00, $1.50, $2.00, $3.00, $4.00 to $5.00 each.

Christmas Handbags and Purses.

THE GEM PURSE in green, brown, cardinal, purple and black, in a good quality of leather, each ... 25c

HANDSOME NEW HANDBAGS and large seal grain shopping bags in brushed or dull leathers, gilt or gun metal frames. All have hand purse. Each $1.00, $1.25, $1.50, $2.00, $3.50 and ... $5.00

Christmas Linens.

A gift of Linens, fine in fibre, fair in looks, there's the remembrance that will make the Housekeeper thrill with pleasure.

LINEN SETS, Damask Table Covers, 2 yds. x 2½ yds. [illegible] 2x3 yds., with a dozen of Napkins to match. Per set, $5.00 to ... $12.00

LINEN TABLE NAPKINS, Spoke, Hemstitched, Hemmed and Linen Damask Table Napkins, in dinner or tea size. A dozen $1.00, $1.50, $2.00, $2.50 up to ... $5.00

TEA COVERS, TRAYS AND RUNNERS, Mexican lace, Filet and Battenberg Tea Covers, Five o'clocks and Tray and Runners, size 30x30, 32x32, 18x27, 18x36, 18x54, 18x72 in beautiful drawn work patterns, each 75c to ... $3.50

Doylies and Centres to match, 6x6, 9x9, 12x12 and 18x18, 10c, 20c, 35c, 40c, 50c, 75c and ... $1.00

HEMSTITCHED HUCK TOWELS, pure linen, in very fine quality, are hemstitched and have wide embroidered border, size 25x45. Each, 50c and ... 75c

LINEN TOWELLING — All pure Linen Towelling, good strong weaves, 15 to 17 inches wide, 10 and 12½ for 8½c. Also extra heavy lines, 12½c for 10c.

Bath Towels, 15c, 25c, 50c, 75c, $1.00 and $1.50 each.
Bath Mats, each $1.00 to ... $3.50

All purchases of $1.00 suitably boxed in special Christmas Holly or Embossed Boxes. Be sure and have your gift suitably boxed.

A Rich Feast of Christmas Gift Novelties

We were very fortunate in placing our novelty orders this year, securing most unusual price concessions. Hence these striking values.

TABLE No. I. Choice each 25c.

Many of the newest gift ideas, Burnt Wood, Pipe Holders, Tie Holders, Shaving Pads, Memorandum Pads, Perfumes, Belt Buckles, fancy and Billiken Pin Cushions, Fans, Whisks and Whisk Holders, novelty Stationery, Picture Frames, Vases, Handkerchief Satchets, Dolls, Dishes, Jewellery, Necklets, Beauty Pins and sets. Your choice ... 25c

TABLE No. II. Choice 25c to $4.00 each.

Dozens of holiday novelties in Hammered Brass, Marmalade Jars, Picture Frames, Crum Trays and Brushes, Fern Pots, Stands, etc. Aluminum Jewel, Hairpin and Trinket Cases, Purses, Belt Buckles, large Satchets, Trunks, Bon Bon and fancy Baskets, Dolls, Dishes, Combs, Barettes, odd Necklets and Jewellery, Stationery and combination nickeled Smokers' Sets. Choice each 25c to ... $4.00

Dolls, each 25c to $1.50.

Dolls of every conceivable size, form and feature. Boy Dolls, Girl Dolls, dressed Dolls, Dolls that shut and open their eyes, jointed Dolls, and North Pole Dolls that say "ma, ma." The dressed Dolls come in colors of dresses pink, blue or red. Dolls in evening costume trimmed with bows and lace. Everything complete, lace trimmed hats. Choice each 25c, 50c, $1.00, $1.25 and $1.50.

Christmas Bazaar . . . Main Store Section

Holiday Novelties, Gift Suggestions, Special Prices.. (Watch Main Street Windows). Extra Special Prices Every Day, Saturday, December 18th, to Friday, December 24th.

Saturday, Dec. 18 — Christmas Sample Collars and Belts, each 25c.

We have been fortunate in securing a manufacturer's set of samples, about 26 dozen in all, novelty Collars and Belts. This season's newest styles in a full range of colors made especially for the Christmas trade. This is one of the greatest snaps of the season. Regular up to 50c. See window. Saturday, each ... 25c

Monday, Dec. 20 — Ribbons a yard 10c.

This is a special clearing [illegible] of pure silk Taffeta, Duchess and Satin Ribbons, 50 pieces, 500 yards, 3 to 5 inches wide. Colors, white, cream, sky, pink, cardinal, navy and black. The qualities in some cases are good value at 20c. Suitable for fancy work, frills, hair ribbons, etc. See window. Monday, a yard ... 10c

Tuesday, Dec. 21 — Sample Cashmere Hose 19c.

About 35 dozen Misses' and Ladies' Sample Cashmere Hose at a price which enables us to give one of the best hosiery values of the year. [illegible] ribbed, perfect fitting, spliced heels and toes. Sizes 7½, 8, [illegible] and 10 inches. Worth regularly up to 35c pair. See window. Tuesday, a pair ... 19c

Wednes'y, Dec. 22 — Christmas Handkerchiefs 2 for 35c.

Travellers' Samples, which have never been used. 40 dozen (not seconds), extra fine quality embroidery Handkerchiefs. This will be the Handkerchief event of the season, quality considered. Regular up to 35c each. See window. Wednesday 19c each, or 2 for ... 35c

Thursday, Dec. 23 — Knitted Goeds Assortment 50c each.

We have grouped together these useful articles for Christmas gifts. Wool Toques, Pineapple Toques, cardinal, navy and black Clouds, Bradley Mufflers, all shades. Ice wool shawls in black only, knitted Fascinators in black or cream, infant's Wool Coats and babies' knitted Coats, and priced them all at one price. Worth up to $1.00. See window. Thursday, choice ... 50c

Friday, Dec. 24 — Useful Articles for Christmas Gifts, each 25c.

Many of these articles are samples and the balance of broken lines from our Christmas Bazaar, which we intend to clear the day before Christmas. Burnt Wood Novelties, Whisk Holders with Whisks, Raffia Glove and Handkerchief Boxes, Cushion Tops, Pictures, Satchets, Boxes of Frills, and many other useful articles. Worth up to 50c each. See window. Friday, choice ... 25c

One of These Garments will Make an Appropriate Gift

SEPERATE COATS — Our stock of Seperate Coats is still well assorted. Some new lines, "Princess Military" style, not previously shown have just been added. See these special prices:

$12.00 Ladies' Coats ... $7.95
$15.00 Ladies' Coats ... $9.95
$18.00 Ladies' Coats ... $13.95

WOMEN'S SUITS — If you have a suit want we can fill it, and at less money than you would expect to pay. Give the suit department a visit.

$25.00 Fashionable Suits ... $20.95
$20.00 and $22.50 Fashionable Suits ... $17.95
$18.00 Fashionable Suits ... $13.95

LADIES' SKIRTS — One of the best values we have ever shown in a seperate Skirt, in a new diagonal worsted, in brown, cardinal, navy, taupe and black, in the popular styles, trimmed with buttons and braid. All sizes, each ... $4.95

CHILDREN'S COATS — We have a splendid range of girl's coats to fit all ages. Cloths including Frieze, Beaver and Eiderdown, in navy, cardinal, green or brown. Some with lining or reinforced. Regular up to $6.50. Each ... $4.98

Christmas Waists.

NEW CHRISTMAS WAISTS, $3.95, $4.95. Silk lined, in Ecru or Black Brussels and heavy Mesh Nets. All sizes. Regular $6.00 for $4.95, $5.00 for $3.95.

BEAUTIFUL MODEL WAISTS — A full assortment of Allover Tailored Taffeta Silk and real Irish linen Tailored Waists. All sizes. Each $3.50, $5.00, $8.50 and ... $10.00

NEW WASH BLOUSES — Just received over 200 Wash Blouses for the Christmas rush. Front nicely embroidered, new in every feature. Sizes 34-42, nicely boxed. Each $1.00, $1.25, $1.50, $2.00, $2.50 and $3.00.

Profitable Hints to Meet Your Christmas Needs.

Useful Gift Suggestions.

FUR LINED COATS. — What mother, sister or lady friend would not appreciate a Fur-lined Coat? We show some beauties in green, navy, brown and black. Alaska Sable Collars, and lined with best quality Canadian Muskrat. All sizes. Regular $75.00. Each ... $65.00

1 Mink Stole, $75.00 for $67.50.

1 Alaska Sable Stole, $45.00 for $35.00.

1 Blue Fox Muff, rug style, animal effect, $35.00 for $25.00.

1 Isabella Fox Muff, 2 heads, 2 brushes, $35.00 for $25.00.

1 Isabella Stole, two animal effect, $45.00 for $37.50.

Alaska Sable Muffs, $16.00 to $22.50.

Alaska Sable Storm Collars, $25.00 to $50.00.

Orenberg Marmot Muffs, $5.00, $6.50, $9.50, $12.50, up to $25.00.

Orenberg Marmot Stoles, animal styles, $12.00, $13.50, and $15.00.

BEARSKIN COATS. — There is nothing as nice in the coat line for the little ones as a Bearskin. We show many styles in white and teddy bear effects. 98c each to $3.98.

Just the Thing for Mother

CARPET SWEEPERS. — The world's best makes of Carpet Sweepers, fully guaranteed and supplied with the very best bristles brushes. Frames in oak, mahagony and Hungarian ash finishes. Special Christmas prices, $2.00, $2.50, $3.00, $3.50 and $4.00.

PIANO DRAPES. — Gold embroidered and plain Jap. Silk Piano Drapes with fringed ends and side. Yellow, cardinal, nile and white, $1.25, $1.50, $2.00, $2.50, $3.00.

BOLTING SILK DRAPES and Tea Covers, silk and gold embroidered. Floral designs, $2.00, $2.50 and $3.00.

TAPESTRY TABLE COVERS. — Early buying for this year's Christmas trade enables us to offer specially good values in Tapestry Table Covers. We show a two yard square cover in good quality, $2.38. Better grades and larger sizes, $3.19 up to $6.50 each.

Cushion Tops for Christmas.

Good qualities in French Tapestry and lithograph Cushion Tops, wide range of subjects. Choice, each 25c

For Your Own Home or as a Gift.

Hearth and parlor rugs make useful presents, and whether for your own home or as a gift you will find what you want here.

Smyrna, Moquette, Wilton and Oriental Velvet Parlor Rugs, $2.00, $2.50, $3.00, $5.00, up to $7.50.

PARLOR RUGS, $2.50 — 24 only Rugs in Oriental, Velvet Moquette, Mohair, Smyrna and Wilton Parlor Rugs in colorings of crimson, green, Delft, Blue and Rich Oriental designs and dag-dag patterns. Size 27x54. Choice, each ... $2.50

CARPET SQUARES. — One of the most useful and acceptable of gifts is a carpet square. We show a full assortment in Wool, Brussels, Wilton or Axminster, in any size whether you wish to pay $3.50 or $50.00.

CUSHION FORMS. — Best quality of feather down Cushion Forms, 18x18, 40c. 20x20, 45c. 22x22, 50c.

Christmas Ribbons.

Here's a brilliant and colorful array of Christmas and Holiday Ribbons that includes every kind for which your ingenuity can suggest a use. Most gift lists will contain Ribbon or something made from them.

SILK TAFFETA RIBBONS, 5 inches wide, splendid quality in colors of sky, pink, green, navy, cardinal, crimson, Rose and black, per yard ... 25c

In all colors, 1 inch wide 5c, 6c and 7c, [illegible] inch wide 10c, 2 inch wide 12½c, 3 inches wide 15c.

HOLLY RIBBON and narrow Dresden Ribbon for finishing your Christmas gifts, or the tying of gift parcels, a yard, 5c and ... 10c

DRESDEN AND PLAID RIBBONS, 5 to 7 inches wide, good range of patterns and colorings, 35c, 50c and ... 75c

BABY RIBBONS in a big assortment of colors, suitable for Christmas work. Silk or satin Duchess, a yard 5c and ... 7c

Christmas Combs.

BARRETTES, FANCY BACK COMBS in amber, shell or black, set with Rhinestones on gold mountings. All separately boxed. Each 10c, 25c, 50c and ... $1.00

Christmas Aprons.

APRONS, nearly made of fine lawn and trimmed with [illegible] and insertion and rows of tucking. Some hemstitched, all have [illegible] Each 25c, [illegible] and ... 50c

Christmas Suggestions in Knit Goods.

Christmas Goods, Toques, [illegible] Leggings, Sashes, Mittens, Bootees, Gauntlets, [illegible] and Norfolk Coats [illegible] sensible and seasonable gifts.

CHILDREN'S CLOUDS of fancy wool [illegible] white, cardinal, navy and black. Each 25c, 40c and 50c.

HONEY COMB SHAWLS of fancy wool in black [illegible] cream or black, each 75c to ... [illegible]

CHILDREN'S TOQUES in pineapple [illegible] weaves, with stocking tassel in all plain [illegible] combination of colors. Dozens to choose from, each ... 50c

CHILDREN'S OVERALLS AND LEGGINGS, made of fine wool, closely knitted [illegible] black [illegible] Each ... 50c

CHILDREN'S SWEATER COATS, made of best quality worsted yarns to fit ages [illegible] years, in plain [illegible] navy and cardinal, or cardinal and navy, at $1.00, $1.25 and ... $2.00

WOMEN'S NORFOLK AND KNITTED PONY COATS, made of fine English worsted [illegible] white, cardinal, grey or navy [illegible] Sizes 34-40. Each $2.00, $2.25, $3.00 and ... [illegible]

NECK MUFFLERS [illegible] of mercerized yarns [illegible] white, sky, navy, Khaki, etc. The most popular muffler made. Each ... [illegible]

Christmas Corset Cover Embroideries.

NEW CORSET COVER EMBROIDERIES, [illegible] wide in eyelet and floral designs with [illegible] special 25c

Christmas Prints.

A case shipment of prints in short lengths, 7 to 12 yards, just opened up, both light and dark [illegible]. All new setting patterns. A yard ... [illegible]

Christmas Quilts.

ENGLISH SATIN QUILTS, in best qualities and all [illegible] good designs in crochet makes, hemmed or fringed ends. All double bed sizes from 98c to $6.00 each.

Christmas Comforters.

REVERSIBLE COMFORTERS and covered with [illegible] turkey red chintz and sateens, and filled with pure cotton filling. Regular $2.25. Each ... $1.95

SILKALINE AND SATEEN COMFORTERS with odorless down filling and fancy stitched designs in good colorings and combinations. Each $2.00, $2.50, $3.00, $3.50 and ... $5.00

Christmas Wool Blankets

Blankets are acceptable to the housekeeper, but buy good ones, and buy them here. We have the thick lofty kind at medium prices. Per pair, $2.45, $3.50, $5.00, $8.50

Christmas Silks

Taffetas, Tamolines, Messalines, Japanese, Peau De Soie and exclusive waist patterns. All colors, 50c, 75c, $1.00, $1.25, and $2.00 yard.

MESSALINE SILKS in all the beautiful shades for Christmas, smoke, taupe, sky, nile, reseda, tan, navy and black. This is the leading silk for next season for dresses, a yard ... 75c

Dress Goods, 60c for 43c

DRESS GOODS, 60c for 43c — 35 pieces. Satin Stripe fancy amures, poplins, wale, diagonals, repps and tartans, in combination plaid and plain colorings, tan, navy, cardinal, wine, cedar and gendarme, 42 inches. Regular up to 60c, for ... 43c

DRESS GOODS, 50c for 29c. — About 40 pieces, plain satin Cloths and plain meltons in grey, cardinal, wine, navy, plain, reseda, stripe tweed effects and clearing lines of this season's dress materials. Regular up to 50c, for 29c

Store opens 8 a.m. sharp. Closes at 6 o'clock, except Saturdays, and Friday, Dec. 24th, open till 10 o'clock p.m.

MADILL BROS., NAPANEE. MADILL BROS., NAPANEE. MADILL BROS., NAPANEE. MADILL BROS., NAPANEE. MADILL BROS., NAPANEE. MADILL BROS., NAPANEE. MADILL BROS., NAPANEE.

ONTARIO ARCHIVES
TORONTO

By-Law No. 15.

Keep Your Eye

ON

Fitzpatrick & Witham

FOR BARGAINS

Farm Implements,
Harness,
Investments,
Second-hand Goods.

We have a few special bargains on the track.

Fitzpatrick & Witham,
CENTRE STREET

By-Law No.

Of the Corporation of the Town of Napanee.

Cambridge's Bread and Pastry

By-Law No.

Schedule "B" to By-law.

Waterworks Agreement.

SCHEDULE "C"

M. CAMBRIDGE'S

Raw Furs and Skins

WE ARE BUYERS

RAW FURS and SKINS

We Guarantee Honest Assortment, Highest Market Prices and Quick returns.

Send us your RAW FURS FREE TAG FREE

REVILLON FRERES

THE TURKEY OR THE COAL.

HAVE YOU GOT THE COAL.

CHAS. STEVENS

Ontario Business College

The Liverpool and London and Globe Insurance Company

DENTAL

MEDICAL

VETERINARY

Marriage

MONEY

UNDERTAKING

Clover and Timothy

Thomas

GRAND TRUNK

CHRISTM

NEW YE

EXCURSIO

AT SINGLE

AT FARE AND

Ogilvie

OGILVIE'S ROYAL HOUSEHOLD

"Mon

Clare

ONTARIO ARCHIVES TORONTO

IF your baking goes wrong, investigate — find the cause. Look to your stove, your yeast, your baking methods.

If you succeed in pinning the trouble down to the flour—then take up the flour question in dead earnest.

Consider that flour, to be successful from a baking standpoint, must be *fine* to produce light bread or pastry, *pure* to make that bread or pastry wholesome, and *rich* in nutriment to make it nourishing.

Ogilvie's Royal Household

has these three qualities in the greatest degree.

Ogilvie's Royal Household is *milled* by the most modern methods, and made only from *Manitoba Hard Wheat* which contains the highest percentage of nutriment.

Royal Household Flour never disappoints. 20

Ogilvie Flour Mills Co., Limited, Montreal.

For sale by J. F. SMITH & SON.

"Monarch Peninsular"

—The Steel Range Which Never Needs Blackening.

Monarch Peninsular" Range is of the finest English steel. We import this ...ckel steel because we found, by long experience ...eful selection, that it is ...steel in the world for ...

...h polish—is dark ...—and only needs an ...d rub with a dry cloth ...p it bright and bright.

NEVER NEEDS ...NING.

The finish of the whole range is rich and tasteful. The ...ost parts are nickel plated, and the nickeled edges ...remelled. We fully guarantee material, workmanship ...rvice of every "Monarch Peninsular" Range and give ...with each of these ranges which absolutely protects ...er.

Our new booklet is eight pages of stove facts with illustrations. Let us send you a free copy to guide you in selecting the right range.

We are also makers of the "RECLA" Furnace 86

...are Bros. & Co., Limited, - Preston, Ont.

M. S. MADOLE, Napanee

HIT YOU?

...ing up your list of ...ents for the home, in ...t least, a pretty hang ...lamp, or perhaps an ...ing will be right in ...e assortment at prices ...urchasers, at The Medi...one's. Largest Drug ...t in ... Hooper.

...S BARGAINS!

...ckarins in Dinner and ...ea Sets. Also many other ...fances used during ...minute to get good articles ...gures. Come and see ...s. No trouble to show ...Crystal Hall, next Je... Store.
A. PRATT.

...OUND FOR 15 PER-HUN ...AT THE BIG MILL.

...Butter wishes to notify ...s and the public gener... prior for grinding feed you, but the nutritious elements ...notice will be six ...finished with one pound ...ount of waste. The mill ...with two of the best ...chines known to the ...a capacity of twenty ...Feed ground as ...and ready when you ...outrage-ment solicit...

...R. DAFOE.

...Ivan Store, 6 cakes ...ge 25c, large Bars of ...Soap cut to suit, 25c, ...ohnson's Butter Color ...Sulphur 25c, 6 lbs. ...Bird's Iron Tonic ...Bottle 25c or 2 ...Beef, Iron and Wine ...Pure Norwegian Cod ...Howard's Emul... Body Condition Pow... Purple Stock and ...All medicine ad... Beaver" are sold at ...

...d in a good hair cut ...to J. A. SCOTT, at ...Horse Barber Shop. ...ll his workmen em...

...time we do is a proof ...We watch the very ...of things which put ...and the work. ...and do it to your ...We like to give ...whatever we ...you want ...

...Your interest in a ...first class columns.

Eight pounds left Galt for the Packers Institute at New York, having been bought by a dog that is supposed to be mad.

Charles Farr owned a $1,000 home-stead by swearing on the sheep of the Regina land office from Tuesday night until Saturday morning.

Howard Rose, Hamilton, aged 17, was ripping open all the mail robbers at Aldershot station which he and Bandett got away with $3,000.

Sir Thomas Shaughnessy intervened on his arrival in England, stated that he would like to see Canada have war vessels built in Britain at Canada's expense and then rent them to the mother land.

Rich Red Blood.

YOU WILL NEVER HAVE IT AS LONG AS YOU HAVE DYSPEPSIA.

Just as long as you have dyspepsia your food will not properly digest, and the nutritious elements in the food will not be extracted or absorbed, and impoverished or watery blood will follow.

This condition may not be apparent at first, but it will come just as sure as the sun will rise again.

Any stomach ailment, including all forms of indigestion, can be promptly cured by using Mi-o-na Stomach Tablets, scientific treatment unsurpassed.

It stops fermentation, belching gas and taste of sour food almost at once.

The mighty power of Mi-o-na to invigorate and cure the stomach to perfect condition is known everywhere.

Mi-o-na cures by building up by banishing the cause. For this people it is a great flesh builder. Because it cures the stomach to give more and purer nutrition to the blood. It cures sick and ear sickness and coming of a weakness almost immediately. T. B. Wallace sells Mi-o-na for 50 cents a large box and guarantees it to cure or money back.

HYOMEI

(PRONOUNCED HIGH-O-ME)

CURES CATARRH, ASTHMA, ...

Prevents Croup, Coughs and Colds or money back. $1.00 and guaranteed by T. B. WALLACE.

...If you wish to sell, buy or rent a farm, put an advertisement in The Beaver. This is the season when people are looking after farms, and everybody will know about it if you use these columns.

County Correspondence

An Interesting Page of News From Our Village Neighbors.

DREDGING NAPANEE RIVER.

Mr. Wilson states: wase to the House on December 7th, 1909.

Mr. T. Wilson (Lennox and Addington). Mr. Speaker, I wish to call attention to a matter of considerable importance to many people in my riding. At a public meeting on November 30 of representative men in the town of Napanee, the state of the Napanee river was discussed. In justice to the Minister of Public Works I should say that last year, although there was no appropriation for the dredging of the river, he gave me a pledge across the floor of the House that he would see if he could get a dredge and have a certain amount of dredging done. He made an appropriation of $2,000. I talked the matter over with him and I supposed if he did some dredging in the shallow places it would greatly assist the navigation of the river. But it turns out that there was only a very narrow channel made about twenty feet wide. The captain of the dredge was, that public meeting and explained the condition of the river. Marine men stated that the river was worse than it had been before the dredging was done. The captain said that only a narrow cut was made and when the dipper of the dredge came up it would dump an overflow and pile up logs and stones and mud, forming a ridge on one side of the cut. Thus, if the vessel happens to get out of the channel she is in much shallower water than before the dredging was done. Captain Christie, of the steamer Brockville, quite a considerable steamboat, says that it is very important to his company to know what is going to be done about the dredging of the river, because unless the navigation of the river is improved his company will have to withdraw their boats from that route. He is anxious to know because he says they always make their preparations the year before, so they will know what they are going to do in the spring. A question of mine asked to whether it was intended to make an appropriation this year for the dredging of the Napanee. The Napanee river is one of the constituents is one of the countries. I have been very little money in return for what we contribute to the revenues of the country. We do not wish to be unreasonable, but we think this is a very important matter, inasmuch as the town of Napanee and the entire surrounding country are deeply interested because we get our coal from the United States. It has to come in vessels, and the river is so low for want of dredging in certain places that only the small net vessels can come in, and they are decreasing in number. Having to use the small vessels naturally increases our freight rates. The Minister of Public Works, I am sure, is disposed to deal fairly by us, and I hope that a reasonable appropriation will be made in the supplementary estimates for this work of primary ...portance. I hope I will not be told, as the Minister of Finance often tells members on this side, that we are continually finding fault with the large expenditure that is made, but are still asking for more. What we want is that the appropriations should be made for useful public works, not for works like the New-market canal. You could dredge Scotch five rivers like the Napanee River for the money wasted on the Newmarket canal. I allude to this in order that the minister may not think I am unreasonable and want expenditures for purposes which are not necessary. I now leave this matter in the hands of the government, hoping the minister will reply and that I may be able to let the people of my riding know what I have asked.

Hon. Sam Pugsley (Minister of Public Works). Mr. Speaker, as my friend, Mr. T. Wilson has mentioned the subject of the dredging of the Napanee river, and has intimated that one of the captains has made the statement that navigation is more dangerous than before, I think perhaps I should call the attention of the House to what has actually been done during the past season. Before doing so I may say that before we began working upon that river during the season of 1908 the river, for seven miles, was full of obstructions, such as sunken logs and stumps. We also, in the early week right in the channel of the river and it was a serious menace to navigation. It was expected to do not only by my hon. friend but also by prominent citizens of Napanee, by captains of vessels as well, that the dredging of this river was necessary in order to get satisfactory navigation. Well, Sir, it is true, as my hon. friend mentioned a number of other gentlemen in Napanee, who communicated with me upon this subject, that there was no special appropriation made at the last session of parliament for this work, but I stated that it possible I would endeavor to get a dredge and have the work done. We had no government dredge available for the purpose, as they were all busily engaged elsewhere, but we did succeed in making a very satisfactory arrangement with the Windsor Dredging Company, what I think every one who is familiar with the position of affairs in that river will say was a satisfactory arrangement, the price being 14 cents per yard performed for the depth of 8 feet below low water at various points in the river where most required. The dredge was working from 25 to 30 feet and the remains of the old wreck were entirely removed. Altogether during the past season this company dredged some 20,000 cubic yards of material in addition to removing the wreck. The dredging ...mpiture has been in the vicinity of $2,500. I think from this report and from what I have heard outside of the report the work which has been done has been very satisfactory and the excellent value has been got for the money which has been expended. I may say to my hon. friend that the question of continuing the dredging will receive careful consideration, but I do trust that my hon. friend recognizes that, at his own request and at the urgent request of a number of prominent citizens of Napanee, I made arrangements under considerable difficulty to do this work, believing that it was a justifiable work just as all other work which is done by my department is justifiable work and necessary in the public interest. I can assure my hon. friend that he would make a stronger case for the dredging of the Napanee river if he would simply rely upon the merits of the work which we have on hand and not seek to disparage the public work which is being done in other places. I think it is a great mistake when one desires that some work should be done in his own locality, that he should feel it necessary to throw out the suggestion that every expenditure made in any other part of the country is a waste of money and that the only place in the whole Dominion of Canada where money can be expended to public advantage is in the particular locality in which he resides.

Mr. T. Wilson. I did not throw out any such insinuation. I did not intend to, and I think, Mr. Speaker, you will bear me out when I say that I gave the minister full credit for his generosity last year. I acknowledge that under difficulties he made this appropriation. I have a letter from Captain Christie which bears out everything I have said in reference to the dredging. I will let the minister see it.

Mr. Uriah Wilson.

1. Is it the intention of the government to do any dredging during the coming season in the Napanee river?

2. Is the government aware that the said Napanee river is in a very bad state for navigation purposes owing to the inefficiency of the dredging the past season?

Mr. Graham.

Until the large number of applications which are before the department, for dredging during the next season have been carefully considered, it is impossible to say whether or not it will be possible to do any dredging next season in the Napanee river.

The district engineer reports that the present condition of the Napanee river is not due to the inefficiency of the dredging performed during the past season by the department, but rather to the extraordinary low stage of water in Lake Ontario and the Bay of Quinte which governs the depth of the Napanee river. The difference between the level in September last, when the work was performed, and that of to-day, at the close of navigation, is 14 inches.

HOPE FOR THE CHRONIC INSPECTOR.

Perhaps some consideration of the bodily needs of certain persons allow disorders of the digestive apparatus to endure until life becomes a burden and existence fraught with suffering. To these a course of Parmelee's Vegetable Pills is recommended as a sure and speedy way to regain health. Headache, biliousness, constipation and kindred disorders yield to the magic-like influence of these pills.

INGLE

Xmas is almost here and yet no sleighing; still we hope to hear the merry jingle of the bells before long—Mr. and Mrs. Henry McLaughlin returned home on Wednesday, after spending some time visiting with friends and relatives in Thurlow and Belleville. Mr. George Dean received the sad news of the death of his nephew, whose home is in Farraday, and who was shot while deer hunting. Messrs. Herb Asselstine and Frank McLaughlin accompanied Mr. Dean Asselstine to Montreal last week to view the sights of that grand city. We regret to learn of death of Mrs. Wm. South, sister of Mr. John McKnight, of this place. Mr. Manson York has returned from the West.

JUST A LITTLE BIT BETTER

Hill's (English) Christmas Cards and Calendars have that delicate tint and dainty design that the ordinary goods in this class do not possess. Before you purchase see the fine assortment at The Medical Hall—Fred. L. Hooper—Napanee's Largest Drug Store.

CENTRAL ONTARIO CURLING

At the annual meeting of the Central Ontario Curling Club, held in Belleville, Dec. 1st, the following were elected president; R. G. H. Travers, Napanee, vice-president, and J. S. Ham, Napanee, secretary-treasurer. The following schedule was drawn up:

Jan. 10th—Napanee at Belleville.
Prescott at Brockville.
Jan. 12th—Kingston at Belleville.
Jan. 18th—Napanee at Kingston.
Jan. 20th—Belleville at Napanee; Kingston at Belleville.
Jan. 27th—Napanee at Prescott and at Brockville; Belleville at Kingston.
Feb. 1st—Brockville at Belleville and Napanee; Prescott at Kingston.
Feb. 2d—Belleville at Prescott and Brockville.
Feb. 4th—Brockville at Prescott.
Feb. 7th—Prescott at Belleville and Napanee.
Feb. 10th—Kingston at Napanee.
Feb. 14th—Brockville at Kingston.
Feb. 17th—Kingston at Prescott.

AN APPROPRIATE NAME.

Among the many names attached to the dainty package of Christmas Perfume now on display at The Medical Hall, we are particularly attracted by that of "Brise Champante" (Charming Breeze). The best in sachet powders always in stock.—Fred. L. Hooper.

—The Beaver is exceptionally well equipped for printing invitations, ...ment cards, programmes, and other society work, and we keep "posted" on the correct forms and styles for such things. You shouldn't overlook this.

G. S. Scott, a Toronto student, has been ordered to leave Surrey.

The steamer Jesse Spalding is missing in Lake Huron, and is thought to have ...

County Council

(Continued from last week.)

Council resumed at 1.30 p.m.

Communication from Education Department, re appointment of another Public School Inspector, was read and filed.

Mr. Ruttan presented the report of the Education and Printing Committee, which was read and on motion was adopted.

Communication from Mrs. Tugwell, Amherst Island, Secretary-Treasurer of the Woman's Institute, asking for a grant, was read.

Moved by Mr. Allison, seconded by Mr. Ruttan, that a grant of $10.00 be made to each of the Woman's Institutes, Adolphustown and Amherst Island. Carried.

Mr. Hambly asked for the yeas and nays.

Yeas—Messrs. Allison, Dawson, Edgar, Gilmour, Kimmerly, Lane, Reid, Ryan, Whitman, Walker and Wartman—10.

Nays—Messrs. Anderson, Hamble, Loyst, Reid—4.

Moved by Mr. Walker, seconded by Mr. Lane, that M. R. Reid, B.A., be appointed School Inspector for the new Public School Inspectorate for parts of Frontenac and Lennox and Addington. On motion it was ordered to lay on the table.

Communication from Secretary Board of Education, Bath, re Continuation Classes, was read, and on motion was ordered to lay on the table.

Accounts of House of Industry and House of Providence, Kingston, were on motion referred to the Finance Committee to report.

On motion Council adjourned till to-morrow at 10 a.m.

THIRD DAY—THURSDAY.

Council met at 10 a.m. pursuant to adjournment. Warden in the chair.

Members all present except Councillor Burleigh.

Minutes of yesterday were read and on motion were confirmed.

Moved by Mr. Walker, seconded by Mr. Lane, that M. R. Reid, B.A., be appointed School Inspector for the new Public School Inspectorate for parts of Frontenac and Lennox and Addington. Carried.

Moved by Mr. Ruttan, seconded by Mr. Walker, that By-law appointing M. R. Reid, Inspector, be read first time. Carried. By-law read the first time.

Mr. Ryan introduced Report of the Finance Committee, containing accounts of House of Providence and House of Industry, which was read.

Moved by Mr. Ryan, seconded by Mr. Ruttan, that the report be adopted. Carried.

Mr. Allison asked for the yeas and nays.

Yeas—Messrs. Edgar, Hamble, Kimmerly, Lane, Reid, Ryan, Ruttan, Walker, Wartman—9.

Nay—Mr. Anderson—1.

Moved by Mr. Anderson, seconded by Mr. Lane, that the report of the committee on Snider in the House of Industry and Providence be left in the hands of the Warden to act in connection with the Warden of Frontenac. Carried.

Mr. Ruttan introduced a By-law to repeal By-law No. 321, which was read first time.

Moved by Mr. Ruttan that the rule be suspended in order to go into the Committee of the Whole on second reading of the By-law. Warden in the chair.

By-law was read second time and again filled in and on motion the Committee reported the same read reading of the By-law and on motion the report of the Committee was adopted.

Rule 18 was again suspended in order to go into the By-law for third reading. On motion By-law was read third time, signed by the Warden and Clerk, numbered 214, sealed and finally passed.

Mr. Hambly introduced a By-law concerning merchants' ... Road accounts.

Moved by Mr. Hambly, seconded by Mr. Anderson that the ... be read here time. Lost.

Mr. Anderson asked for the yeas and nays.

Yeas—Messrs. Anderson, Hamble, Kimmerly, Lane, Ryan, Ruttan, Whitman—7.

Nays—Messrs. Allison, Dawson, Edgar, Gilmour, Loyst, Reid, Walker—7.

Council adjourned till 1.30 p.m.

Council resumed at 1.30 p.m.

The following accounts were ordered to be paid on the Kingston's Sons, $6.20. The Robinson Co. $8; Madill Bros. $6; F. J. Hooper (Court House) $1.40; F. J. Hooper (Registry Office) $1.10; J. D. Bell $2.50; Napanee Express $4.60.

The following accounts were referred to the County Property Committee to report: Bell Light $5.25; R. Light $11.10; Light $8.75; M. S. Madole 4101 47; R. Dafoe $70.00; Napanee Light and Heat and Power Co. $2.10; Beaver Co. $27.10; Boyle & Son $81.66.

Messrs. Dunwoodi and Patterson deputation of Newburgh High School waited upon the Council and board in reference to their requisition for a grant and a deputation consisting of Messrs. Madill and Robinson represented the Napanee Collegiate Institute, were heard in reference to their requisition for a grant.

Moved by Mr. Allison, seconded by Mr. Dawson, that the requisitions of the Napanee Collegiate Institute and the Newburgh High School be referred to the Education and Printing Committee to report. Carried.

A deputation from Bath Public School consisting of Messrs. Northmore, Shepherd, Fraser, Max Robinson, Gordon, Bain, D. Robinson and McDougherty were heard, asking for a grant, owing to the destruction of the school building by fire.

Moved by Mr. Ruttan, seconded by Mr. Wartman, that this Council make a special grant to the Bath School Board of $500.00 to assist in rebuilding the school recently destroyed by fire. Carried.

Communication concerning Messrs. Walters, Hill and Bogart, asking for a grant to the Napanee Poultry Association, was heard.

Moved by Mr. Dawson, seconded by Mr. Ruttan, that a grant of $250.00 be made to the Napanee Poultry Association. Carried.

Moved by Mr. Walker, seconded by Mr. Dawson, that the Secretary-Treasurer pay to Bath Public School Board $365.18, and No. 1 Amherst Island Public School Board $122.46, for Continuation Classes, being sums equal to the Legislative grant, be made, and that the supplementary grant to the Odessa School Board be increased $50.00. Carried.

Moved by Mr. Ryan, seconded by Mr. Ruttan, that the Lennox and Addington Teachers' Association be granted the sum of $35.00 for the year 1909 as provided by Statute. Carried.

On motion the foregoing resolution was reconsidered and ... was again moved by Mr. Ruttan, seconded by Mr. Ruttan, that the Lennox and Addington Teachers' Association be granted the sum of $35.00 as provided by Statute. Carried.

Mr. Hambly asked for the yeas and nays.

Yeas—Messrs. Dawson, Edgar, Lane, Ryan, Ruttan, Walker—6.

Nays—Messrs. Anderson, Allison, Gilmour, Hambly, Kimmerly, Loyst—6.

The following accounts were ordered to be paid: Irvine Parks (re tax sale) $22.60, Britton Bldg $6.40, Township of Camden (re examination of Mr. O'Dowd, grazier) $18.05, Township of Camden (re Ezra McMillan, a lunatic) $10.60, Dominion Rock Drill and Foundry Co. $2.00, Napanee Gas Co. $29.00, H. M. Derbeck, C.C. (rent office) $30.00, Town of Napanee (re C. J. Blakely, lunatic) $5.00, T. W. Simpson $15.00, $22.60, Britton Bldg $6.40, Township of Camden (re examination of Mr. O'Dowd, grazier) $18.05, County Clerk (committal re Ezra McMillan, a lunatic) $10.60, Dominion Rock Drill and Foundry Co. $2.00, Napanee Gas Co. $29.00, H. M. Derbeck, C.C. (rent office) $30.00, Town of Napanee (re C. J. Blakely, lunatic) $5.00, T. W. Simpson $15.00, C. H. Rose $10.70, T. W. Wilson (general law costs) $14.00, James Reid, Registrar $2.00, C. H. Kinkle 50c, Gardner & Dingwoody $5.00, The Rathbun Co. $35.40 (re County Property Committee to report), F. E. Vanluven $70.00.

An account from Sawyer & Massey Manufacturing Co. $265.00 was referred to the Roads and Bridges Committee.

$2.00. Napanee Gas Co. $29.00 H. M. Derbeck, C.C. (rent office) $30.00, Town of Napanee (re C. J. Blakely, lunatic) $5.00, T. W. Simpson $15.00, C. H. Rose $10.70, T. W. Wilson (general law costs) $14.00, James Reid, Registrar $2.00, C. H. Kinkle 50c, Gardner & Dingwoody $5.00, The Rathbun Co. $35.40 (re County Property Committee to report), F. E. Vanluven $70.00

An account from Sawyer & Massey Manufacturing Co. $265.00 was referred to the Roads and Bridges Committee.

On motion Council adjourned till to-morrow at 10 a.m.

FOURTH DAY—FRIDAY.

Council met at 10 a.m. pursuant to adjournment. Warden in the chair.

Members all present except Councillor Burleigh.

Minutes of yesterday were read and on motion were confirmed.

Communication of Trinity Church, Napanee, sent a general invitation to the Council to be present at the luncheon to-day.

Mr. Anderson presented the report of the County Property Committee which was read and on motion was adopted.

Mr. Anderson presented the report of the Special Committee re Turnkey, which was read, and on motion was adopted.

Mr. Ruttan presented the report of the Education and Printing Committee, which was read and on motion was adopted.

Mr. Ruttan presented a By-law to appoint Auditors, which was read a first time, and on motion rule 18 was suspended in order to give the By-law to the Committee of the Whole. Warden in the chair.

On motion By-law was ordered to be read clause by clause.

Clause 1 was read.

Moved by Mr. Allison, seconded by Mr. Ruttan, that the blanks be filled in with John T. Grange, of the Town of Napanee. Carried.

Clause 2 was read.

Moved by Mr. Allison, seconded by Mr. Reid, that the blanks be filled in with Reid and Shannon of the Town of Napanee. Carried.

Clause 3 was read.

Moved by Mr. Reid, seconded by Mr. Gilmour that the blanks be filled in with the sum of Fifteen dollars. Carried.

The Committee rose and reported By-law read second time and blanks filled in.

On motion the report of the Committee was adopted.

Rule 18 was again suspended in order to give By-law its third reading and on motion By-law was read third time, signed by the Warden and Clerk, numbered 215, sealed and passed.

Mr. Allison presented a By-law to appoint Auditors for the ensuing year, which was read first time.

Moved by Mr. Allison, seconded by Mr. Hambly that rule be suspended in order to go into the Committee of the Whole on second reading of the By-law. Warden in the chair.

By-law was read second time and again filled in and on motion the Committee reported the same read second reading of the By-law and on motion the report of the Committee was adopted.

Rule 18 was again suspended in order to give By-law its third reading.

On motion By-law was read third time, signed by the Warden and Clerk, numbered 216, sealed and finally passed.

Moved by Mr. Ryan, seconded by Mr. Ruttan, that Mr. Burleigh, Reeve of Tudenham Island, be paid his sessional allowance for this session of the Council and the Council express their sincere sympathy with Reeve Burleigh in his lingering illness, and hope he will soon be restored to his usual good health. Carried.

Moved by Mr. Anderson, seconded by Mr. Lane that the Warden leave the chair and same be taken by Mr. Ryan. Carried.

Moved by Mr. Walker, seconded by Mr. Lane, that the members of the Council desire to express their appreciation and tender their sincere thanks to Clyde Edgar Warden, for the courteous, able and impartial discharge of his duties as presiding officer of this Council for the year 1909. Carried unanimously.

Warden returned thanks for the resolution expressed their personal and official esteem of the Warden.

The members sang in honour of the Warden "Auld Lang Syne." For he's a jolly good fellow."

Warden returned the thanks.

Minutes of to-day were read and on motion were confirmed.

Council adjourned sine die.

TOWNSHIP OF RICHMOND

Council met pursuant to ... Members present: Reeve Bell, Deputy-Reeve Chatterton, Councillors Andrew Beeve and Coulter. Reed Clerk Madole absent. The minutes of the last meeting were read and confirmed.

Moved by C. H. Spencer and seconded by Manly Jones that Thomas Cronk be refunded $200.00, for work done on the Township Hall, same being an amount granted by the Township of Tyendinaga the latter absent from appointment to a Government grant.

A communication was received and read from the Kingston General Hospital asking and action was had over until the next meeting of the Council.

A communication was received and read from the Hospital for Consumptives. To remain standing on file until the next meeting of the Council in 1910.

Moved by Manly Jones and seconded by C. H. Spencer that Tudenham Island be paid $25.00, for extra work done on Township Road between lot four and five, Concession one, Tudenham Island.

Moved by Manly Jones and seconded by C. H. Spencer that By-law No. 1 be read a third time and passed. Carried.

By-law No. 1 to provide for the assessment of sums required for the Township Hall, Township Road Improvement Fund, Township Road Fund, Township Bridge Fund, Township Pound Fund, Township Fence Viewers Fund, Township Drainage Fund, Township Contingent Fund, Township Sinking Fund, Township Debenture Fund, Township Interest Fund, Township Collectors Fund, Township Auditors Fund, Township Treasurers Fund, Township Assessment

Xmas Gifts

Let us suggest a few sensible Xmas gifts.

English style Club Bags, the new Victoria shape. Prices $4.00, $4.50, up to $6.50.

Suit Cases, real leather, at $4.50, $5.00, $5.50 and $6.00.

Comfortable Felt Slippers for men, women and children. All styles, all prices.

LADIES' FANCY DRESS SLIPPERS FOR EVENING WEAR

The new 2-button style and Directoire are the latest out. Prices $2.50 and $3.

And last, but not least—Skating and Hockey Boots for all members of the family.

The J. J. HAINES Shoe Houses

Xmas Neckwear

Our Holiday Neckwear Display is a Grand One; So Everybody Says.

We have the exclusive creations of the country's best Neckwear makers. Handsome new models from the choicest silk and satins, in new colorings.

The new things in Shirts, the best styles in Gloves, Mufflers, Suspenders, Handkerchiefs, Hosiery, Toques, Coat Sweaters, Hats, Caps, Collars, Cuffs, Leather Collar Boxes, Fancy Vests, Cuff Links, Tie Pins, etc.

Come to it now—time for a man's present.

MEAGHER BROS.

CLOTHIERS & HATTERS, NAPANEE.

Fresh Nuts

There is a great difference in the taste of a kernel from a fresh nut and one which has been lying in a store for many months. The old stale one tastes like leather, and you think you are trying to swallow cork.

Nuts contain a certain percentage of oil. In time this oil dries out, and the good qualities of the nut are gone. Always use fresh nuts.

We have choice fresh nuts of all kind.

STAND LAMPS! HAND LAMPS!

Just opening up some new designs. Best values at

BOYLE & SON'S

J. F. SMITH & SON

Big Clearing Sale

BALANCE OF

Overcoat and Suit Stock

We are closing the balance of Men's and Boys' Suits and Overcoats on sale at 20 PER CENT. REDUCTION. This discount applies to every garment in our store. NOTHING RESERVED. Your choice of the whole stock of Clothing at one-fifth off.

Sale starts Saturday, 18th, and ends on Friday, 24th.

50 MEN'S OVERCOATS—All new up-to-date Garments, $7.50 Coats for $6.00. $9.00 for $7.20. $10.00 for $8.00. $12.00 for $9.60. $15.00 for $12.00.

20 BOYS' OVERCOATS, for boys from 6 to 16 years. Some College Collars and some plain style. ONE-FIFTH OFF.

30 BOYS' FANCY OVERCOATS, for boys from 3 to 7 years. All this season's goods, clearing at ONE-FIFTH OFF.

70 MEN'S SUITS, all sizes, patterns and styles, made for this winter's business. A great selection. $7.50 for $6.00. $8.00 for $6.40. $10.00 for $8.00. $12.00 for $9.60. $15.00 for $12.00. $18.00 for $14.40.

35 BOYS' 3-PIECE SUITS.—Some single and some double breasted, in good patterns and serviceable cloths. ONE-FIFTH OFF.

40 BOYS' NORFOLK SUITS, sizes from 25 to 32, made with Belts and pleats. All clearing at ONE-FIFTH OFF.

Remember this is not a sale of old stock or left over goods, but you have your choice from our complete stock.

GRAHAM & VANALSTYNE

Special Values —IN— LADIES' UNDERWEAR

Will be pleased to show you the goods.

A. E. LAZIER

A SENSIBLE CHRISTMAS PRESENT.—Give your friend a year's membership in the Napanee Public Library. Apply to the Librarian for presentation membership ticket. 50c

TEAMEETING.

The annual teameeting will be held in the Methodist Church, Empey Hill, on Thursday evening, 23d December. Admission 25c. 51a

GOOD WILL TO MEN.

A christmas stocking on sale at Wallett's Drug Store. Fill it at least 25c. worth and help the fight against tuberculosis. Mr. Wallett gives his services free and The Beaver inserts the notice free. Everybody should help.

YOU USE IT, THEY USE IT.

A pretty book of fine stationery is always in line with Christmas gifts. A fine assortment, prices to suit all purchasers at The Medical Hall — Napanee. Largest Drug Store. Fred. L. Hooper.

HAIR WORK.

Ladies, do you know Mr. Jas. E. Richardson, East of, does all kind of hair work. Switches, Puffs, etc., made. Other lines your own combings, or the hair furnished and an exact match guaranteed. Call and see her about prices. 1ot

NEW MILL.

The old Fredericksburgh mill has been re-built, with stone and grinder. Bran, shorts and flour always on hand. Work done while you wait, and well ground. H. B. WOODRUFF, Proprietor. 50tfp

TRINITY CHURCH

Miss Brooks, Missionary sec. for Lough from the Province of Saskatchewan, East of, does all kind of hair work. Switches, Puffs, etc., made. Other lines your own combings, or the hair furnished and an exact match guaranteed. Call and see her about prices. 1ot

NEW MILL.

The old Fredericksburgh mill has been re-built, with stone and grinder. Bran, shorts and flour always on hand. Work done while you wait, and well ground. H. B. WOODRUFF, Proprietor. 50tfp

TRINITY CHURCH

Miss Brooks, Missionary sec. for Lough from the Province of Saskatchewan, will give an address in the school room of Trinity church, on Monday evening, December 20th. A silver collection will be taken at the door, in aid of the Woman's Missionary Society. 51a

PARISH OF TAMWORTH

Services for Sunday, Dec. 19th: Tamworth, 10.30 a.m.

Enterprise, 2.30 p.m.

Marlbank, 7 p.m.

Subject of sermon: Immortality, which completes a series of advent addresses which have been so largely attended.

Why Buy inferior coal when you can get the best at VANLEEUWEN'S for the same price

IF YOU GIVE CANDY GIVE THE BEST.

If you intend giving anyone a box of Ben Bow at Xmas you will find the highest class Chocolates in Canada at Wallace's. The leading Drug Store, Napanee. We have one dollar 'package of Neilson's' for a Queen.

Christmas Cantata.

The Western Methodist Sunday School are holding their Christmas entertainment on Wednesday evening, 22d inst. Great preparations have been made to make this the most pleasant and entertaining entertainment the school has ever had. The cantata is full of bright and sparkling music. Admission 10c. Everyone come and all. 51a

CHURCH OF ST. MARY MAGDALENE.

Sunday, Dec. 19th—Holy Communion at 10.30. Evensong at 7.

Tuesday, Dec. 21st—Feast of St. Thomas, Apostle and Martyr. Holy Communion at 8 a.m.

Saturday, Dec. 25th, Christmas Day.—Holy Communion at 8 a.m. Choral Matins and Holy Communion at 10.30.

The Vicar's Bible Class, which meets in the Church every Sunday at 12 o'clock, will begin the study of the Revelation of St. John the Divine, on Sunday, Dec. 19th. All are cordially invited.

Just received 20 dozen Bradley's Mufflers in the following shades, sky, tan, white, khaki, navy and grey. Price 70c. MEAGHER BROS

NAPANEE POULTRY SHOW

DEC. 21, 22, 23

ADMISSION, 10c.

CHRISTMAS TREE.

A Christmas Tree and entertainment will be held at Hay Bay Presbyterian Church, on Monday evening, December 20th, at 7.30. You remember last year's. We guarantee another good one this year, consisting of humorous dialogues, recitations, songs, etc. Everybody thoroughly enjoys themselves at our Christmas tree. Your patronage is solicited. Admission 15c. 50b

Read Madill Bros.' advt. on page 7 of this issue.

TRINITY CHURCH.

Sunday services, Dec. 19th. Morning and evening sermons by the Pastor, Rev. G. W. McCall. Evening subject: "He spake as one having the authority, and not as the scribes." Evening solo by Miss C. Cairns: "Face to Face"—Johnson.

Don't fail to examine our stock of sample Books, at about ½ price.

A. E. PAUL.

Christmas presents for the family in Rubbers, Overshoes, Felt Boots, Hockey and Skating Boots. At WILSON BROS.

Hand Sleighs, Sleigh Bells, Skates, celebrated Star, every pair guaranteed. Hockey Sticks and Pucks, at BOYLE & SON'S.

The Harry Webb Co., Ltd., by appointment purveyors to His Excellency the Governor General of Canada. See their Xmas display, at STEACY'S. 51ap

HOLLY AND MISTLETOE.

You can get it Xmas week at Wallett's, the Leading Drug Store, Napanee.

THE CHRISTMAS GLOBE.

In a tube, ready for mailing, may be had at Herr's Bookstore, for 40c. 51a

HOGS WANTED.

I will ship hogs on Tuesday, 21st Dec. Highest market price paid for hogs weighing not less than 150 lbs.

J. W. HALL.

BETHANY, DECEMBER 20th.

Christmas Eve at Bethany is the place to go to. The Sunday School will hold their annual Christmas entertainment. You will be made very welcome, and will surely enjoy yourself. Admission, 15c. 50bp

CHRISTMAS TREE AT GRETNA.

A very interesting programme will be rendered by the Gretna Sunday School Wednesday evening, Dec. 22nd. Be sure to come to join us in the evening's enjoyment. The programme will be varied, and you will surely be pleased. A well loaded tree will add to the pleasure. Admission, 15c. 51a

TO ADVERTISERS

Our regular advertisers, carrying ads. in this paper, will please note that copy must be in our hands not later than Tuesday noon next. 22d

XMAS TEA MEETING.

The annual tea meeting of the Morven congregation will be held in the Wesley Church, Morven, on Tuesday, Dec. 28th. Mr. S. Herrington, B.A., will act as chairman. Miss Hooper, Organist, has been engaged as soloist. Assistance will also be rendered by the choir and a good time may be expected. Admission, 25c. 51a

CASH BOOK.

We offer the following from the last number of The Canadian Bookman: "William Briggs has published a Cash Book which was Printed in Canada, Bound in Canada, and Published in Canada. It is a credit to the Publishing House that issues it, and to the Printing and Binding Establishments that have had a hand in its production. It is a handy book, well arranged, and is in every way suitable for the purpose for which it is intended. It is a book that will be found in every office where a cash book is required. It is for sale at the Methodist Book Rooms, Toronto, Montreal, Halifax and Winnipeg, and at all Methodist Depositories."

POULTRY SHOW COMPETITORS.

In connection with the Poultry Show next week prizes are offered as follows, for the best Comprehensive description of the Poultry Show next week, to be held in the public schools in the County. Competitors must send in the letters to the secretary, Mr. H. E. Walker, not later than January 15th, 1910. Mr. Charles L. Hill will act as judge. In point and Bedford, to Mr. Hill, Napanee. Competitors must be members of regular Poultry Associations in straight line to receive prizes. Prizes to be given for the best letter on Monday.

POULTRY SHOW COMPETITION.

In connection with the Poultry Show next week prizes are offered as follows, for the best Comprehensive description of the Poultry Show next week, to be held in the public schools in the County. Competitors must send in the letters to the secretary, Mr. H. E. Walker, not later than January 15th, 1910. Mr. Charles L. Hill will act as judge. In point and Bedford, to Mr. Hill, Napanee. Competitors must be members of regular Poultry Associations in straight line to receive prizes. Prizes to be given for the best letter on Monday.

WATCHES.

For boys' Xmas presents. Good keyed watches for $3.00. Ladies' gold filled watch and chatelaine from $7.50 upward. Neckchains and Lockets, from $2.50 upward. Extra quality wedding rings and marriage licenses, strictly confidential is our reputation. Try us before you buy. The Store of Good Quality, near the Royal Hotel. F. CHINNICK.

POULTRY LECTURES.

In connection with the Napanee Poultry Show, Miss Mary Yates, of Rockwood Institute, Guelph, will give a series of interesting poultry lectures, both theoretical and practical. Miss Yates is a graduate of the recognized authority in poultry matters throughout the Dominion. The lectures are always of an instructive and entertaining character. Those who have had the pleasure of hearing her lectures will be glad to know that she will be with us again, and it is hoped that the ladies especially will make a point to attend the lectures on the first day of the show.

OBITUARY.

J. J. Minchinton, an old and highly respected resident of Napanee, died on Friday last. Deceased had been in poor health for the past three years, and a great sufferer. He leaves besides his widow, three sons, Gordon, in Toronto, and Reginald, at home. The funeral occurred on Sunday afternoon, the remains were placed in Riverside cemetery vault.

A NEW RAILWAY FOR NAPANEE

The Toronto World states that the Canadian Northern has decided to run their new line along the water front from Port Dalhousie to Kingston, and from thence to Ottawa. This will mean running through Deseronto, Napanee and Bath. The last named place would make an ideal cooling station and divisional point, and no doubt the clever railway managers have some such plan in view. It would behove these three towns to unite in pushing the project in every way possible.

PARISH OF CAMDEN.

The Church services next Sunday will, D.V., be as follows:

St. Luke's Church, Camden East, 11 a.m., Holy Communion.

St. Anthony's Church, Yarker, 3 p.m.

St. John's Church, Newburgh, 7 p.m.

On Christmas Day, 25th inst., there will be a celebration of the Holy Communion at Yarker at 7.15 a.m., Newburgh 9 a.m., and Camden East at 10.45 a.m.

LOCAL OPTION.

The people of Ernestown are awake to the importance of doing their duty in the coming local option campaign. They have secured the services of Rev. T. E. Ryckman, of Kingston, to deliver an address in Bath Town Hall, on Friday evening, the 17th, and in the Village of Odessa, on Saturday evening, 18th, at 7.30 o'clock. He is a powerful speaker and every ratepayer and all good citizens should come to hear him. They will also have meetings at Switzerville and Wilton. They are bound to banish the bar and put a stop to the treating system in order that druggists may exist, and are looking for the support of all citizens and ratepayers to be firm to their obligations and christian duty. The officers are L. L. Gallagher, President; E. A. Mater, Secretary; Willis Mills, Treasurer. Com.

CHRISTMAS PASTORAL.

To the Members of the Church of England, in the Diocese of Ontario.

Dear Brethren,—The coming of Christmas reminds us of God's marvellous love to man, manifested in the incarnation of His Son, Who took our nature upon Him, that He might take our place, and do for us what we could not do for ourselves. The spirit of Christmas is to give. It is a time to remember the unthankful and the evil feel then an unwonted glow of generosity. What season presents a better channel shall it be? Do not self and selfishness dominate. A Canon of Synod declares that the offerings on Christmas Day shall be given to the Clergyman of the Parish. Let it not be a mere form, but a loving reality. Make it as liberal as our loving Father has made His gifts to you and to our country this year, for God has indeed crowned the past year with His goodness, and made His cloud to drop fatness. He gave to this country an abundant harvest. No class of persons share so little in the general prosperity as the Clergy. The country has grown and prospered, and prices have gone up, they have relatively grown poorer. Expenses have increased, but not the Clergyman's salary. In consequence, he is frequently less worldly than we are, to know nothing of, and free from debt, and to present a creditable appearance. It is a problem that often with him the clevrest mathematician would puzzle the most ingenious. His sermons and his ministrations are not infrequently seriously affected by the vexed and vexing question, how to make the stipend cover the bare cost of living in the plainest way. If the spirit of Christmas finds an entrance into your life, you will willingly embrace your Clergyman's head and brighten his home by your gifts. Him, whose Home was not even his own, but with joy and gladness, through you a Happy Christmas.

Your faithful friend and Father,

MILL HAVEN

Mr. [illegible] Mrs. [illegible] spent a few days in Napanee last week with friends.

Mr. [illegible] Mrs. [illegible] spent Sunday with friends in Napanee.

Mr. [illegible] Mrs. [illegible] spent Sunday with friends in Napanee.

Miss [illegible] Miss [illegible] spent Sunday with friends in Napanee.

CAMDEN EAST

Last Sunday was a cold day, but on Monday it was rain and sleet all day. Just enough to spoil the merry sleigh-bells which again last Tuesday afternoon, and a good many were enjoying the snow and pleasuring around the village. The reopening of the Methodist church was held last Sunday. The Rev. Mr. Seventh, of Edinburgh gave two splendid sermons, morning and evening. In a crowded house on Monday evening last the tea meeting was held in Hinch's Hall owing to the storms during the evening was only fairly well attended, but all report a splendid time. The excellent programme of Miss Tosti of Belleville that entertained us was highly appreciated by all. Miss Stewart and sister, Mrs. Hodgins, gave a fine selection. Miss Ferris gave a good recitation. The choir gave some good singing on Sunday and Monday evening. Rev. Mr. Seventh, of Newburgh, and Rev. Mr. White, of Enterprise, gave short addresses. Rev. Mr. Spencer, of Lake Ontario, was to have spoken very highly of the new building, calling the people to worship. Mr. Paul Wright and Tamworth ably filled the chair. Proceeds of the tea meeting were $74.00. Miss Frances Ferris, of Bath, is visiting her friend, Miss Rose and Mr. Wright, of Westbrook, at Mr. Stewart's, and Mr. Allen Orchard has left for Bath to teach for the remainder of the term. There were several other people visiting in the village during the two opening services of the Methodist church—Mr. B. Parrott, who has been in Toronto for several days, returned home last Saturday.—Mr. Bert Amey is loading a car at the station with potatoes.—Mr. Bone has gone to Montreal.—Rev. Mr. White, of Enterprise, was a guest at Mr. McGinnes' while in the village last Monday and Tuesday.

See our Xmas display of Neckwear at 25c and 50c. Nothing like it in town. MEAGHER BROS.

MORVEN.

A very interesting Temperance entertainment was held in the Union Church, Morven, on Friday evening, Dec. 10th, under the auspices of the R. H. Cross of Morven Council No. 1. F. Lake, teacher, and Mrs. Wm. Sallean, ex-teacher of the class, and Mrs. Lorne Allison had charge of the programme, which consisted of choruses, readings, recitations, solos, quartettes and two excellent addresses given by Rev. W. S. P. Hoyes, B.A., B.D., Wilton, and Rev. S. F. Dixon, of Tamworth. Rev. Mr. Boyce gave an account of the local option situation in Ernestown and Rev. Mr. S. F. Dixon gave an address on the wider aspects of the local option question. All the young people taking part in the programme acquitted themselves very creditably indeed, and the universal verdict was a very profitable evening. The only regrets being that there was not a larger gathering to get the benefit of the entertainment. We are looking forward with anticipation for Jan. 3d, 1910, and when the votes are counted, we hope that the local option by-law shall prevail. "Be sure and vote for local option."

For Evening Slippers, see our stock of Strap Pumps in Patent, Cult and Vici Kid. WILSON BROS

McLEAN.

Mrs. Will Lowry, of Latimer, returned to her home on Tuesday, after spending a few days with her sister, Mr. Dan. Kirk, of this place.—On Friday, Dec. 3d, John Kirk was taken out of the vault and laid to rest beside his parents in Parham cemetery. His funeral sermon was preached on the following Sunday at McLean, by the Rev. Mr. Richmond. The text was taken from 1 Corinth. 15th, 54th verse. Paper and 8th verse. "And every man shall receive his own reward according to his own labor" — We are all glad to see the smiling face of Mr. and Mrs. G. Foster, after an absence of about four months. —The sound of sleigh bells is to be heard once more, and makes us think it must be winter again. D. Kirk and Johnnie Vanvolkenberg are craft is improving, after a severe attack of tonsolitis.—Mr. and Mrs. Fred. Vanvolkenberg and Miss M. Breeze at Fred Kirkham's, Wagerville, on Sunday.—Mrs. D. Kirk and Mrs. W. Lowry spent Monday at Mrs. Sills' Corners.—Mrs. Judd and Mrs. J. Wagar at Enterprise, on Saturday.—Frances Foster spent Sunday with Mary Sills.—Mrs. John Vanvolkenberg, jr., intends spending the winter with Mrs. D. Kirk.—Miss Agnes Kirkham is spending a week with friends and relatives at Coulterville.—Mr. and Mrs. J. Davey passed through here on Thursday en route for Enterprise.

ERNESTTOWN STATION.

A very pleasant event took place at on the evening of 16th inst., about forty-five invited guests assembled at the home of Mr. and Mrs. Frank Smith, Fellows, it being the tenth wedding anniversary. Supper was served at half past eight. The tables were decorated with vines and pink chrysanthemums, and were well laden with delicious eatables, which every guest did full justice to. The evening was spent in games, etc. The presents were handsome and useful, being as follows:

Mr. and Mrs. James McFarland, silver bread tray; Mr. and Mrs. Frank Smith, Fellows, silver cream and sugar set and tray with gold trimmings; Mr. and Mrs. Stan Reed and Mr. and Mrs. Penton Reed, set of oatmeal, sugar, tea and coffee cans, enamelled, and set of spice boxes; Mr. and Mrs. Robert Henderson, set of frills moulds; Miss Ida Henderson, four poacher; Miss Eliza Henderson, set of cake moulds; Mr. and Mrs. William Henderson, agate kettle and spoon; Mr. and Mrs. Jay Smith and Miss Nora Smith, fruit stand; Mr. and Mrs. W. J. Smith, silver dessert dish; Mr. Morton Smith, May base, $5; two dollars in gold; Mr. and Mrs. Jas. H. Doyle, large nickel tea kettle; Miss Carrie Doyle, two large white agate dishes; Mr. and Mrs. George Shepherd and Mrs. Eliza Smith, round top parlor lamp; Mr. and Mrs. J. Spencer, Napanee, carpenter stand; Mr. and Mrs. Isaac Smith and sisters, gardener and two agate pots and teapot; Mr. and Mrs. Mr. and Mrs. George Gates, parlor lamp; Mr. and Mrs. James Gates, iron metal crumb tray and scoop; Mr. and Mrs. W. Robinson, Miss Lulu Robinson and Messrs. Sam and William Robinson, Kingston, bread board, enamel brush and comb in case, and comb basket and match holder. The guests dropped in that part of the evening, with the best of wishes, but their calls best and hostess.

MAPLE AVENUE

Hill, Mr. Editor, we wish you and your staff a merry Christmas and a happy New Year. Harry Neil, who has been very ill, is slowly improving slowly under the skill of the treatment of Dr. Mequade. Yarker.—Miss Wright, of Napanee, was that Mr. Ira Snider is improving very much in health.—Mrs. Robert Frink is improving under the skill of Dr. Mabee.—Mr. and Mrs. Lewis Hartman, of Camden East.—Mr. and Mrs. John Richard, of Roseneath.—Mr. and Mrs. Lewis Clark, of Maple Avenue, were recent guests at Mr. Dewson Snider's.—Mr. and Mrs. D. Storms at Manuel Storms', on Sunday.—Mr. Peter Thibet, of Wallbridge, N. Y., is spending the winter with friends here.—Mr. and Mrs. T. Woodcock are spending a few days with his father in law, D. Harris.—One of our young men, Earl Lucas, has taken unto himself a wife. We wish him congratulations.—We understand that the trustees of the school section have employed Miss Tressa Bates as teacher for the coming year. —There is very strong talk of local option in the village of Odessa. We trust it will be carried.—Mr. Silver and Frink is busy dressing clover through the surrounding country.—Mr. Daniel Walker has rented the Hartman farm for a term of years.—Mr. Solomon O'Neil has built a blacksmith shop here and has started blacksmithing. Call and give him a trial.—Mr. Wesley Frink and family have again moved to our midst.—Mr. Thompson, of Watertown is here to spend the winter, and rumors say Mrs. Thompson will follow in the spring.—Mr. Orlo Snider and sister Effie and Miss Robinson were the guests of Miss Mary Crawford, Wilton, on Sunday.—We are sorry to say that Miss Millicent Freemani our teacher, is going to leave us at Christmas. She will be greatly missed by her pupils, having been teacher here for two years. We wish her the best of success, and a merry Christmas and a prosperous New Year.

BATH.

Owing to the rough weather this week, the Island mail carrier was unable to get over for the days.

Miss Flora Forrester visited friends in Camden East a few days last week.

Mr. Fred. Culbert has had his house painted during the past summer, and has also put in a new kitchen added to it.

Mr. Jas. Trinder has also improved his property by putting on a new front to his store.

On the three Sunday Schools are all making great preparations for their Xmas trees and are practising regularly.

VIOLET.

A number of our people have telephone in their homes now, and the last number from here added on Tuesday evening.—The Methodist Church here celebrated their anniversary services last Sunday.—Mr. and Mrs. Valentine and Mr. Wright spent a few days last week.—Mrs. D. Wright is visiting a number of her friends this week.—The scholars are practising for their Xmas entertainment, to be held on Tuesday evening.—The scholars are practising for their Xmas entertainment, to be held on Tuesday evening. A good programme is promised. Everybody come.

SPRING VALLEY.

The merry sound of sleigh bells is once more.—Mr. Gregor spent a few days with his brother's, Mr. James Cameron.—We hope the Methodist Church Wood bees are all here.—Joe and Harry Furlong's, on Wednesday.—Mr. John Scantlebury, of Napanee, are doing some carpenter work on his shanty.—Mr. and Mrs. P. D. Wagar and Mike Hinch, were on Sunday last at Mr. Edwin Wilson's.—Mr. and Mrs. Bowling Hinch, of Napanee, will ring at the Methodist church next Sunday.

TAMWORTH.

Snowy and blustery weather, with plenty of snow, greet our Monday morning. Wednesday last was held in the Methodist church at Centreville, and was conducted by Rev. Mr. Ryckman, of Kingston. Three addresses were delivered. The Orangemen's annual meeting and good programme will be held in the Methodist Church, Centreville, on Monday, 27th inst. Mr. Campbell, of Napanee, has returned home after spending a few days with friends here.—Mr. Ed. Hart has purchased a new cow.—Mr. Ed. Hart has purchased a new cow.—Mr. Ed. Hart but one

Cough no longer
Splendid results
two weeks from our
Try it.
JESSOP'S PHARMACY.

NAPANEE BEAVER.

12 PAGES. TEMPLETON & SON, Proprietors. 12 PAGES.

Christmas Booklets and Post Cards in enormous variety, at
JESSOP'S PHARMACY.

XXXVIII. No. 52. Circulation 3,720. NAPANEE, ONTARIO, FRIDAY, DECEMBER 24, 1909. TERMS—$1.00 a year in advance, $1.50 if not so paid.

Magnificent Display
—OF—
Christmas Merchandise

Practical people who prefer giving useful presents will find a world of enjoyment in our collection.

The Holiday showing is complete.

It will be well worth your while to do your Xmas shopping here.

BEAUTIFUL MATERIALS

for street, reception or evening gowns.—Nimons, Crepe-de-Chines, Cord-de-Chines, Eoliennes, San Toy Cloths, Floral Chiffons, Embroidered Chiffons, Butterfly Silks, Paillette Satins, Messalines, etc.

DAINTY FABRICS

for the making of smart waists — French Mechlins, Ring Spot Nets, Tucked Nets, Dresden Nets, Habitai Silks, Oriental Satins, etc.

WE OFFER A GREAT RANGE of Ready-to-wear suits, including the latest New York fad, Tucked Chiffon Xinon Waists in all the new colors, ought to see them.

Stecar's KINGSTON

FURS OF THE FINEST QUALITY

A standard of merchandise does not permit of the slightest deviation or misrepresentation in Furs. We guarantee to give absolutely the best value for money, with every possible advantage as regards style and quality. We can demonstrate to certain satisfaction that it

BUY FURS AT HOME

instead of sending away. In buying here you know precisely who you are dealing with, and the reputation back of the selling. Furs that have been selected with extreme care to give satisfaction, and will retain their value from season to season. And as regards prices; we consider we can give better value for the quality.

M. RYAN & SON

NEWBURGH, ONTARIO.

will pay 15c a lb. at least, for first class Turkeys, on Dec. 7th, and on every Thursday and Tuesday thereafter Christmas week. Highest prices for Fresh Eggs, Butter and

HEREBY GIVES THAT THE

BOARD of AUDIT

County of Lennox and Addington for the purpose of auditing the accounts of the County, at the COUNCIL CHAMBERS, IN THE COURT HOUSE, in the Town of Napanee, on

Monday, January 3rd, 1910

at the hour of 10 o'clock a.m.

All accounts for audit must be delivered to the Clerk of the Peace on or before the 27th day of January, 1910.

H. M. DEROCHE,
Clerk of the Peace.

Napanee, 15th Dec., 1909. 51c

XMAS GIFTS

Handkerchiefs for men and children
Ties in Neckwear at 25c and

Collarettes, Tie Pins,
Fobs, Buttons and Fobs,
Neck Chains,
Gents' and Boys' Toques and Hockey
Caps,
Mitts and Gloves for Men and Boys
Sweaters and Boys' Sweater Coats,
Overalls in a variety of colors

W. W. ADAMS
The Tailor, Newburgh.

TEACHERS WANTED.

TEACHER WANTED—A QUALIFIED Teacher for S. S. No. 10, Richmond. State salary and qualifications. Duties to commence January 3rd, 1910. W. A. ENGLISH, Secretary, Lemster, Ont. 52p

TEACHER WANTED FOR S. S. NO. 4, South Fredericksburgh. Small section. Reasonable salary. Applicants state salary and qualifications. F. B. CAUT, Secy-Treas. Parma P.O., Ont. 52f

Additional Teachers Wanted page 8.

WANTED.

ROOMS AND BOARD—GOOD ACCOMMODation for two gentlemen. Apply to BOX 45, Napanee. 52cp

BOARDERS WANTED—APPLY TO MRS. B. W. LUCAS, corner Mill and Robert sts., Napanee. 52cp

WANTED — AT ONCE — A COMPETENT Housekeeper for one month. Apply to BOX 69, Newburgh, Ont. 52

WANTED—A RELIABLE AND PUSHING Salesman to represent us in Napanee and district. A permanent position for right man. STONE & WELLINGTON, Fonthill Nurseries, Toronto, Ont.

HORSES WANTED—SEVEN OR EIGHT Horses for the Northwest, on Piano or Organ dealer's terms. If you wish to do business, call or write. J. C. CONNOLY, Yarker. 42f

WE EXPECT TO SHIP ANOTHER CAR of Horses next before long and want a number on Piano and Organ deals. Drop us a card, or call. HASTINGS BROS., Napanee.

WE WANT FOR FALL AND WINTER months in Napanee and surrounding country an active, reliable man to look after our business. Good pay weekly. Outfit free. Exclusive territory. No experience necessary. Stock which you sell direct to your customers. This is one of the staple articles that you have ever nobody. We guarantee the delivery of trees in good condition and the contract grade. Write for particulars. PELHAM NURSERY CO., Toronto, Ont. Please mention this paper. 6to

WANTED—FATHOMS. FOR F. SIMMONS, Practical Furrier, who will do all repairing, use as new. Those Furs made up from your own Furs, or we will furnish Furs and make up as desired. All work done in my own shop. Furs sent by express or mail will receive prompt attention. Address, F. SIMMONS, 1014 Yonge St., Toronto. P.O., or call at house on old McMullen farm on the Lake shore, 2½ miles west of Tamworth. 47f

FOR SALE.

FOR SALE—ABOUT 12 TONS OF TIMOthy Hay. Apply to EDWARD LEE, Deseronto. 52d

FOR SALE—SCRANTON COAL, EGG SIZE, at lowest price. THE ROBINSON CO. 38tf

WOOD FOR SALE — BOTH GREEN AND dry Wood in stock lengths, or cut to any length. Also Edge Stakes. Apply to W. J. WILSON, Maribank.

FOR SALE—5 ACRES OF GOOD LAND, north of Church st., near Riverside Cemetery. Suitable for gardening or could be used about one-half acre of shelters and following. Will be sold at a bargain. Apply to M. W. PARKS, Napanee. 50tf

LOST OR FOUND.

FOUND FOUND—TAN HEAD, SPLIT on left ear, black spot right and white side and black spot on left hip. Apply to GORDON FRY, Camden East. 52bp

STRAYED ON MY PREMISES, LOT 30, in the 4th con., about 1st September, 1909, a Heifer Calf. Apply to D. McALPIN, Evansville, Ont. 52

LOST — A PAIR OF GOLD RIMMED Glasses, with rubber case, on Thursday on the Hamburgh road, on Saturday, Dec. 18th. Finder please leave at Smith's Clothing Store, Napanee. 52cp

DOG LOST ON FRIDAY, 5th DEC. Setter, dog Hawley. A black and white spotted young hound. Any information as to coming same may be left with C. H. CRONKWRIGHT, Hawley P.O. 52bp

FOUND—IN TAMWORTH, ON TUESDAY night, 21st September, 1909, a sum of money. Loser, giving satisfactory particulars and paying cost of this advertisement, can get same by calling on FRANK McLAUGHLIN, Lot 31, Con. 3, Tamworth. 51tf

LIVE STOCK.

FOR SALE—A GOOD DRIVING HORSE. Apply to C. A. WISEMAN, John street, Napanee. 50tf

BOAR FOR SERVICE—A PURE BRED large English Berkshire. Fee $1.00 SIDNEY RUSSELL, Empey Hill. 50dp

FOR SALE — PURE BRED TAMWORTH Pigs 3 weeks old. Heavy Dressing Hogs coming 7 years, and team of Heavy Percheron Colts coming 3 years. Apply to J. C. CREIGHTON, Hawley.

A THOROUGHBRED YORKSHIRE BOAR for service. Fee $1.00 at time of service with privilege of returning. M. JOYCE, Lot 8, Deseronto Road. 45tf

FOR SALE—ONE BAY MARE IN FOAL, a good worker, 13 years old. Also one heavy Buggy, run this summer, and one set of single Harness, used this summer. Will be sold all to sell but one hundred and ten dollars. Apply to Mr. JOHN CLARKE, or for particulars apply to E. H. BAKER, Box 208, Tamworth. 52

NOMINATION MEETING.

Notice is hereby given that a meeting of the Electors of the Town of Napanee will be held in the TOWN HALL, NAPANEE, on MONDAY, DECEMBER 27th, 1909, between the hours of seven and eight o'clock in the afternoon, for the purpose of nominating Candidates for the offices of Mayor, Reeve and Deputy-Reeve to represent the Town of Napanee in the Town Council for the year 1910.

Also for the purpose of nominating three Members of the Board of Education to act in conjunction with a contract with the Napanee Water Works Company.

Also for the purpose of nominating one Commissioner.

A greater number of Candidates are nominated, a poll will be opened at the undermentioned polling subdivisions of the Town of Napanee, on Monday, the third day of January, A.D. 1910, at the hour of nine o'clock in the morning until five o'clock in the afternoon of the same day.

Also a vote will be taken upon a By-law to authorize the Corporation to enter into a contract with the Napanee Water Works Company.

POLLING SUB-DIVISIONS.

West Ward, No. 1, at Fresh Bros.' Produce. W. C. Bowen, D.R.O.; N. P. Mackenzie, D.R.O.

West Ward, No. 2, at Public Library Building. D. Bradley, D.R.O.; Clarence Hillson, Poll Clerk.

Centre Ward, No. 1, at Town Hall. G. H. Walters, D.R.O.; J. M. Graham, Poll Clerk.

Centre Ward, No. 2, at Dr. Ponton's residence. F. J. Gleeson, D.R.O.; F. J. Lockhart, Poll Clerk.

East Ward, at W. J. Normile's Shop. H. W. Frallick, D.R.O.; Harry Frallick, Poll Clerk.

W. A. ORANGE,
Returning Officer.

Dated at Napanee, December 16th, 1909.

ANNUAL GENERAL MEETING.

The annual general meeting of the shareholders of the Forest Mills Cheese Factory Association will be held on Wednesday, the 12th day of January, 1910, at the hour of 12 o'clock noon, at the factory premises, Forest Mills, for the transaction of the usual general business of the factory, sellow milk routes, election of officers for 1910, and such other business as may be necessary for the carrying on of the manufacture of cheese for the season of 1910.

W. STORMS, President.
CHAS. ANDERSON, Secy.-Treas.
Overton, Dec. 16th, 1909. 52b

EXECUTOR'S NOTICE TO CREDITORS.

In the Estate of John Johnson, Deceased.

Notice is hereby given pursuant to Chapter 128, of the Revised Statutes of Ontario, Section 56, and amending acts, that all persons having any claims or demands against the estate of John Johnson, late of the Town of Napanee, in the County of Lennox and Addington, deceased, who died on or about the 3d day of November, A. D. 1909, are required to deliver or send by post prepaid to Fell, Mutton, Nagle & Gallagher, Solicitor for the Estate, on or before the 24th day of January, A.D. 1910, their christian and surnames, addresses and descriptions, with full particulars of their claims or demands duly verified, and the nature of the security (if any) held by them.

And further take notice that after the said 24th day of January, A.D. 1910, the Trustee will proceed to distribute the assets of the said estate amongst the parties entitled thereto, having regard only to the claims and demands of which they shall then have received notice, and will not be responsible for the said assets, or any part thereof, to any person or persons of whose claims or demands they have not received notice at the time of the distribution thereof.

G. F. RUTTAN,
Solicitor for the said Estate.

Dated this 21st day of December, 1909. 52c

MISCELLANEOUS.

DR. ERNEST B. SPARKS, (of Kingston), DENTIST, has added a dental chair to his equipment at Demaison Hotel, ODESSA, where he is prepared to meet his patients on 1st and 3d MONDAYS of each month. 52d

MOSCOW.

We are blessed with fine sleighing and fine weather, and everyone is joyfully anticipating Christmas.

The revival services being held by the Friends' church here have closed after a great amount of good being done. The lecture by Miss Brooks, a returned missionary from China, was enjoyed by all who heard her. The lecture was instructive and interested both old and young. The W. M. S. workers are in hopes there will be a largely increased membership to help in such a worthy cause.—Miss Marie Johnston, a student at Queen's University, Kingston, is home to spend the holidays with her parents here.—A number of our young people, former students of the Newburgh High School, intend attending the Commencement concert at Newburgh.—We are to have a skating rink here in the near future. —Canning is greatly enjoyed by our young people here.—Johnnie Evans, Kingston, is home at his father's, Mr. Evans, here.—We are pleased to report our young friend, Percy Henn, much better, from an attack of appendicitis.—Mr. Alfred Martin lost a horse on Tuesday, one of his greys.—Mrs. Levi Evans is visiting Chatterton week with friends in Toronto.—Mr. Fred Johnson is also in Toronto this week on business.—Mr. Horatio Bell is busy getting out stone at the Mowse quarry for his new house in the spring.—Dear Beaver, on behalf of your many admirers at Moscow, I wish you a merry Xmas and a happy New Year.

MOUNT PLEASANT.

We are enjoying nice winter weather, and the light fall of snow has caused the merry jingle of the sleigh bell. A dancing party at Mr. Mark's on Tuesday evening, last week, was patronized by a few in this vicinity. Everybody is busy preparing for Xmas and Santa Claus. Miss L. Rose has spent last week at Mr. O. S. Davis'.

Mr. W. Aloombeck spent a few days at Mrs. S. Martin's, who is quite recently. Mr. C. Aloombeck left on Wednesday, the 15th inst., for High River, to see her son Will Bartley. He is not as well as we would like to hear. Mr. Archie Turnbull has arrived from the west to spend Christmas.

Get a pair of Hockey or Skating Boots and enjoy yourself while the ice is good. WILSON BROS.

Napanee Mayoralty, 1910.

Your name and influence are respectfully solicited for the election of W. Simpson as Mayor for the year 1910. 50d

To the Electors of Napanee.

Ladies and Gentlemen,

I wish to announce that I am a candidate for the Mayoralty for the year 1910. As I am one of the largest ratepayers, and have served a number of years in the Town Council, I feel that I am fully qualified to fill the position in the best interests of the Town.

Thanking you for the Compliments of the Season. I remain,

Your obedient servant,
W. T. GIBBARD

Town of Napanee. Elections 1910.

To the Electors:

Ladies and Gentlemen, I have been solicited by a number of the ratepayers to become a candidate for Reeve. I therefore respectfully solicit your vote and influence. Thanking you for past favors,

Respectfully yours,
A. ALEXANDER

52d

To the Electors of Napanee

Ladies and Gentlemen, I again offer my services to you as Reeve for 1910, and ask a continuance of your kind influence and support. It

Wishing you the Compliments of the Season.

Your obedient servant,
G. F. RUTTAN

To the Electors of Napanee

Ladies and Gentlemen, Having been solicited by a number of ratepayers, to offer my services as Councillor for 1910, I elect, will look after the interests of the town to the best of my ability.

Wishing you the Compliments of the Season, and soliciting your Vote and Influence, I remain, yours respectfully,

W. T. WALLER

52b

To the Electors of Napanee

Ladies and Gentlemen, Having decided to again enter the field as Councillor for 1910, I solicit your vote and influence. If elected, I will serve you faithfully as I have done in the past, and will endeavor to look after the welfare of the town to the best of my ability.

Wishing you all the Compliments of the Season, and thanking you for your generous support in the past, I remain,

Your obedient servant,
W. A. STEACY.

52b

To the Electors of Napanee

Ladies and Gentlemen,—I respectfully request your vote and influence for the position of Councillor at the forthcoming municipal election. I will exercise the same careful administration of the town's affairs that has characterized my conduct in the Council this year. Thanking you for the same generous support you accorded me last year.

Wishing you all the compliments of this season, I remain,

Yours truly,
M. C. BOGART.

To the Electors of Napanee

I have consented to allow my name to be put in nomination for Councillor for the Town of Napanee for the ensuing year. I have had several years experience as Councillor for the Town of Napanee and believe, if elected, I can serve you satisfactorily. I therefore solicit your votes and support at coming election.

W. A. ROSE.

52b

To the Electors of Napanee

Ladies and Gentlemen,—Having served you faithfully the last few years as a member of the Town Council, and being one of the largest ratepayers, I believe I am fully entitled to asking your support for Councillor for the year 1910, if elected. I will fill that position to the best of my ability and use my influence to try and reduce the high rate of taxation.

Your obedient servant,
A. S. KIMMERLY.

52bp

DESERONTO.

Mr. W. W. Carter, of Frankford, spent a few days in town last week on business.

Misses Eva and Hattie Harrison are spending their Xmas holidays with their mother, Dundas street.

H. Vandusen was a visitor in Picton for a few days last week.

Col. Hathhen was one of the delegates from Napanee that interviewed the Government in the deepening of the Napanee River.

The amount of business done by the merchants this month so far is far ahead of the same period last year.

Mr. J. Beasley returned on Tuesday after seven months on the upper lakes.

Mr. M. Harrigan met with an accident on Monday evening. While delivering some parcels to a rig in the shed, he slipped on the ice and fell, breaking his shoulder blade. Drs. Vandervoort and Pashner attended to the fracture.

Mrs. Chas. Bruton has been seriously ill for the past few days.

Mr. John Bruton has completed the rink, and he only requires some good freezing weather for good skating.

The Public School Board held its regular meeting on Tuesday evening, for the transaction of regular business. Mr. W. J. Malley handed in his resignation as school trustee.

The Town Council held a special meeting on Monday, to consider a matter of importance in connection with the Deseronto Furniture Co. It was agreed that the town would throw off its exemption in connection with the factory, since it was handed over by the Furniture Co., amounting to some $800, to effect a sale.

Come and see Sadler as chairman of the Industrial Committee, and Mayor Education from the Lead Smelting Company, asking what they had to offer as to sites, etc. The Council passed a motion to exempt all new industries from taxation except school taxes.

The pool and billiard business was transferred from Wm. Hewitt to Mr. Bonter, owner of the tables and room. Hewitt retires.

The president calls a regular meeting of the Council for next month, going through this year.

The officials of the Deseronto Furniture Company held a meeting on Monday evening and it is reported that the factory at Picton and Napanee will be closed down.

Form No 1 Spelling Div. 30

Honors

Nora Comin 98, Amanda Beams 97, Ada Sevenoaks 96, Mary Hare 95, Stella Coutts 92, Loretta Sandford 91, Margaret Hare 90, Hilda Bonter 90, Robert Robertson 90, Hattie Bonter 90, Anna Farrell 90, Alf. Masters 89, Mabel Sandford 89, Ethan Coutts 89, Jessie Coutts 89, Agatha Flood 86, Harold Parliament 86, Ina Farrell 85, Simeon Robertson 84, Ethel Gilbert 84, Evelyn Perry 82, Kathleen Wright 81, Isaac Hare 80, Jessie Clark 80, Ira Fred McCullough 77, Florence Hare 76, Minnie Hare 76, Florence Bell 75, Caroline Cousins 75, Ida Putman 72, Bessie Thompson 71, Nore Cole 69.

Form II Arithmetic Div. 30

Leo Sevenoaks 99, Vernon Farrell 98, Clifton Bridge 97, Gertie Robertson 95, Maggie Comin 95, Mary Brennan 95, Ernest Dalton 94, Ethel Bonter 94, Alex Rogers 93, Mary McCullough 93, John Rose 93, Mac Armitage 93, Form III French Div. 30

Alma Raven 99, John Pomeroy 97, Bella Graham 95, Mary Whiteman 95, Loretta McKenzie 95, Ethel Bonter 94, Beryl Lacey 93.

Form I Spelling Div. 30

Maximum 50

Amanda Beams 49, Mac Barton 49, Bessie Thompson 49, Loretta Nash 49, Nora Cream 49, Nora Fox 49, Stella Coutts 49, Hetty Thompson 49, Hattie Harold 49, Hattie Anderson 49, Ada Nash 49, Stella Sandford 49, Willie Baker 49, Helen Cream 49, Ina Bonter 49, Ida McCullough 45, Gordon Clement 48, Nora O'Reilly 47, Annie Hare 46, Florence Bell 46, Hedley Johnson 46, Robert Robertson 46, Anna Farrell 46, Mark Barton 45, Agatha Flood 45, Evelyn Perry 45, Harold Parliament 45, Amos Masters 44, Harold Hill 44, Gustave Robertson 43.

Form II Spelling Div. 30

John Rose 50, Ethel Bonter 49, Ada Armitage 49, Maggie Comin 46, Mary Brennan 46, Leo Sevenoaks 44, Ernest Dalton 44, Ira Fred McCullough 43, Vincent Farrell 43, Evelyn Fairhurst 42.

CENTREVILLE.

Owing to the snow storms of last week the sleighing is grand. The annual cheese meeting of our factory will be held on the 29th. Mr. Gerow invites all the patrons to attend.

Misses Myrtle Metcalf and Ella Bell are home from Ottawa, where they are attending Normal School.—There will be services in the Methodist church on Sunday afternoon at 3 o'clock.—The nomination of the members of our Council will be held in the Town Hall, on Monday next.

The school meeting of S. S. No. 19 will be held on Wednesday next. The annual meeting of Centreville Methodist church will be held on New Years night. An excellent programme has been prepared.

ENTERPRISE.

A pretty house wedding was celebrated on Wednesday, 15th inst., at the home of Mr. and Mrs. Jeremiah Lockwood, when their only daughter, Miss Lora Elsie, was united in marriage to Arthur Switzer, second son of Mr. Coleman Switzer, of Desmond. The ceremony was performed by the Rev. Mr. Sexsmith, of Newburgh, assisted by the Rev. Mr. White, of Enterprise. The bride, given away by her father, looked charming in a robe of white silk. Her veil was caught with a chaplet of orange blossoms. Miss Myrtle Switzer, sister of the groom, acted as bridesmaid, and wore a lovely gown of pale pink muslin, while O. C. Jackson performed the duties of best man. Miss Ada Storms presided at the organ. After the ceremony the happy party adjourned to the dining room, where a grand spread awaited them. The bride received many handsome presents from friends far and near, the groom's present being a beautiful set of sable furs. The happy couple left on the afternoon train amid a shower of old shoes and rice. The bride will be greatly missed in church and juvenile work, she being organist of the Sunday School and Vice-President of the League, but what is our loss is other's gain, and we all unite in wishing Mr. and Mrs. Switzer bon voyage down the stream of life.

NEWBURGH.

In Dr. M. J. Beeman's address to the pupils of the High School, at the Literary meeting on Friday afternoon last, he gave them a very instructive talk on bacterial disease, with special reference to the great white plague. The doctor explained the method of operation of the minute bacilli and indicated some of the ways in which we unwittingly make their work easy. When we find that this dread enemy of the race is responsible for 10,000 deaths annually in Canada, from one-fourth to one-third of which mortality is between the ages of 15 and 45, it behoves us to adopt every possible measure for its prevention. Fresh air, sunlight, exercise and proper diet will do much to place us beyond reach of the death-dealing germs, and in these directions scrupulous care should be taken. The address was highly appreciated. Mr. H. A. Nesbit, LP.S., also made a short speech, emphasizing the paramount importance of maintaining physical health, towards which he made valuable suggestions. The rest of the programme was brief. Miss Gee Club, under Miss Johnston gave a reading; Miss Carscallen a humorous duet, and Mr. H. Beeman and Miss E. Lewis enjoyed violin duett, and the Glee Club a closing chorus. Archie Babcock read an essay written by James Lapum.

Mr. J. M. Courtney had on exhibition last week a magnificent large specimen of a black bear skin from an animal shot by Mr. Ira Davidson, of Wilton.

The Woman's Missionary Society had charge of the service on Sunday night in the Methodist church, when two very interesting addresses were given. Mrs. Courtney, president of the local auxiliary, presided and Mrs. Snow, Watrman and Mrs. Jessop Paul of the Wesley Auxiliary assisted on the devotional exercises. Miss Brooks, missionary on furlough from China, then gave a very interesting address on the work in which she is interested. She pointed out the needs of the province. Christian missionaries labor in the midst of a population of 400,000,000 of population, and medical, educational and evangelistic work is accomplishing this end. The people listen to good. With remarkable progress the anti-foot binding movement is gaining ground and a revised China is being evolved. Miss Brooks concluded with a reference to the responsible position of the Home Base. Show the immediate result of the consecrated prayer. Miss Hannah Paul, of Toronto, Field Secretary, was announced to speak, but Mrs. Simpson, B.C., made an interesting and brief address on the progress of the work, emphasizing the need of a practical result of the work in the hearts of the Girls and Boys. Homes and missionaries. Rev. Mr. Sexsmith made the impressive service.

A full church greeted the Methodist Sunday School on Christmas entertainment on Monday night and thoroughly enjoyed the programme rendered. Especial mention might be made of Mr. H. B. Shaws as Santa Claus. Mr. Percy Switzer as Punch, Queen as Judy, Mr. Wagar and Miss F. Nesbit, Mr. Nesbit, B.A., superintendent of the Sunday School, presided and made an appropriate address.

The advance guard of the Christmas holidays arrived at Bridge College students, Messrs. W. D. Moore, from Osgoode Hall; Perry Patterson from Queen's, and McGillivary Aylesworth and Frank Rose from Varsity.

Mrs. Dr. Meacham, Mrs. J. M. Denyes and Fleda and Flora Denyes left on Monday to attend the wedding of Mr. Reg. Meacham at Bridgewater, on Wednesday of this week.

Mrs. Sharpe and daughter Laura visited relatives in Belleville, last week.

Dr. Beeman attended the regular quarterly meeting of the Provincial Board of Health this week in Toronto.

Miss Blanche Estis, of Toronto, is home for the holidays.

Mrs. Carter, of Camden Township, has purchased the residence formerly occupied by Mr. J. Bird's family, and removed to it this week.

Miss Effie Welbanks reached home from Toronto on Tuesday for the Christmas vacation.

Service will be held in St. John's church Christmas morning at 9 o'clock sharp.

Visitors—Mr. and Mrs. Bell, of Ottawa, Mrs. Harry Ballard and Mrs. Wm. Miller, Arden, at Mr. H. J. Wood's; Mrs. J. W. Denyes, Mrs. Dr. Meacham, Bridgeville, and Miss Brooks, Chen Tu, China, at J. M. Denyes.

Mrs. and Mrs. Harry Ballard and family leave on Friday to spend Christmas with relatives in Madoc.

The Bazaar held last week by the ladies of St. John's Woman's Guild was a great success. These ladies, under the presidency of Mrs. H. J. Ryan, had worked indefatigably for several weeks in preparation for this event and feebly deserved the very favorable outcome of their efforts, and the generous patronage they received. The excellence of the goods offered for sale was universally commented upon and the ladies are to be congratulated. The receipts were very satisfactory.

Professor Somers attended the Convocation exercises of the High School on Wednesday night of this week, and the concert in connection therewith to a crowded house, greeted the High School Literary Society on this occasion, and heard an excellent programme. The expression of satisfaction at the close being universal. Mr. H. J. Paul presided very ably and tactfully occupied the chair and made an appropriate address. He spoke enthusiastically of the Collegiate Institute in its connection with the High School and commended strongly the grand opportunities before the boys and girls of to-day. Normal, Entrance and Matriculation certificates were presented to graduates, by the school by Messrs. D. A. Nesbit, B.A., and C. H. Finkle, Chairman of the Board of Education. The musical part of the programme was contributed by instructors, number, a piano duett by the two pianists of the Literary Society, Mr. Wesley and Beeman a mandolin solo by Mr. Herbert Eckardt a violin solo by Mr. H. Beeman and Miss Ella Switzer, a piano solo by Miss Switzer, a vocal solo by Mr. Percy Nesbit (an encore) chorus by the Glee Club, a reading by Miss Gee Club, a vocal solo by Miss Johnston, and a piano quartette, which, under the leadership of Mr. Wesley Switzer, Beeman and Ainsworth Paul, of the programme was concluded with a chorus by the Glee Club and the singing of the school, colors, which for hundred generations have never been surpassed in Newburgh. The girls wore pink and the boys headed by Miss A. H. Gross.

The Literary Society programme was given up to a drama, "Farmer Lawrence" Eckardt and Ainsworth Paul, the leading actors. The drama was well rendered by the cast, and a number of others were given here, with the cast comprised Misses Cecil, Sadie and Ethel Wright, Emma Beeman and Eleanor Dales, and Messrs. Timothy Donnelly, Wesley Switzer, Archie Babcock, Fred Beare and John Gee, the latter rendering an excellent solo as an encore. Miss Ainsworth presided at the piano and added to his part and also a quilted Hungarian dance, which was highly entertaining. The presentation of the prizes followed.

The thanks of the staff and Literary Society are due to the ladies and others who assisted in the success of the concert, to the Principal and the evening closed with the National anthem. The prizes consisted of the piano quartette and a book.

Miss A. E. Gross and Mr. W. A. Beeman, B.A. of the High School staff left on Thursday for their respective homes in Newcastle and Toronto.

Mr. P. D. Ross and family, of Ottawa, spent Christmas with relatives at Cataract.

Mr. and Mrs. Paul, who are living in the High School house, will be "at home" to their friends on Wednesday and Thursday evenings of this week.

High School graduates are requested to be present on Wednesday evening next.

The usual concert of the holiday season, under the auspices of the Methodist church, will be held on Friday evening of next week, the 31st inst., when Rev. Mr. Hall, of Napanee, and an excellent programme will be rendered.

The annual Presbyterian tea meeting will be held on Tuesday evening, the 28th inst., in the North Port Presbyterian church. Rev. Mr. Sexsmith, of Newburgh, and Rev. Mr. Hall, of Napanee, will be present and address the meeting.

WILTON.

The usual carol singing on the streets on Christmas eve will be omitted this year, but a concert will be given in the Methodist church on Monday evening, Dec. 27th, when an excellent programme will be rendered by the choir and others. The Wilton Xmas entertainment was always the best and most successful of the season, and the committee in charge of the affair are determined to maintain the high standard. Further particulars next week. Mr. Bowen and family have moved into the house recently vacated by Mr. Bland Ashley. Mr. Bowen is employed in the Rathbun Co.'s office. Mr. Bowen and family have been welcomed to Wilton.

Miss Lillie Pomeroy, who was seriously ill with typhoid fever, is recovering nicely.

Miss Ethel Wright, of Napanee, is spending a couple of weeks with her friend, Miss Mabel Wagar.

Miss Lillie Pomeroy, who was seriously ill with typhoid fever, is recovering nicely.

Miss Ethel Wright, of Napanee, is spending a couple of weeks with her friend, Miss Mabel Wagar.

Miss Eva Ballinger, Bloomfield, is visiting friends in Wilton.

Mr. Ira Davidson has moved his family to Wilton from Bloomfield, where they have resided for a number of years.

Miss Mabel Wagar is spending the holidays with friends in Napanee.

Miss Bessie Mills is home from Napanee to spend a couple of months with her parents, Mr. and Mrs. Wm. Mills.

Miss Sadie Mills, of Napanee, is spending a few days with her parents, Mr. and Mrs. Wm. Mills.

Miss Mabel Wagar is spending the Xmas vacation at home.

Miss Eva Ballinger, Bloomfield, is visiting friends in Wilton.

Mr. Ira Davidson has moved his family to Wilton from Bloomfield, where they have resided for a number of years.

Miss Mabel Wagar is spending the holidays with friends in Napanee.

Miss Bessie Mills is home from Napanee to spend a couple of months with her parents, Mr. and Mrs. Wm. Mills.

Miss Sadie Mills, of Napanee, is spending a few days with her parents, Mr. and Mrs. Wm. Mills.

Miss Mabel Wagar is spending the Xmas vacation at home.

BELL ROCK.

We have one sleighing now, and many are taking advantage of it. Service has been started again at the Card home.—Percy Bell, who has been off duty, going on in this district for the Methodist church, has left for the north. Our school church here are preparing for special entertainment of the season an Xmas supper to be given on Thursday evening, Dec. 31st. A tonsorial institution is expected on or before Xmas.—Ivy Sanborn of Norwood spent the Xmas holidays.—Elsie D. Fairbairn and his sister, Miss Fairbairn, of Napanee, have been recently.—Richard Grant has gone to the Lorgan N.Y. for the winter.—Miss Libbie Pomeroy, who was seriously ill with typhoid fever, is recovering nicely.—Miss Ethel Wright, of Napanee, is spending a couple of weeks with her friend, Miss Mabel Wagar.—Miss Eva Ballinger, Bloomfield, is visiting friends in Wilton.—Mr. Ira Davidson has moved his family to Wilton from Bloomfield, where they have resided for a number of years.—Miss Mabel Wagar is spending the holidays with friends in Napanee.—Miss Bessie Mills is home from Napanee to spend a couple of months with her parents, Mr. and Mrs. Wm. Mills.—Miss Sadie Mills, of Napanee, is spending a few days with her parents, Mr. and Mrs. Wm. Mills.—Miss Mabel Wagar is spending the Xmas vacation at home